COMIC PAGE
SATURDAY, OCTOBER 20, 1934.
THIS SHED SCREENS
W-WE'LL DUCK IN
D-LISTEN! THEY'VE
O THEIR AIRPLANE
-NOW WE'LL SEE
EWORKS!
L. H. BERGEN
RARY
10 20
VE BEEN
N HARD
OW ME
I BELIEVES
ET US OUT
S PIT
REALLY ?!!
THEN WHILE I WAS IN THE CLOTHES-CLOSET IN WALKED OLD CRANBERRY AND BEGAN CALLING ME OT NAMES OUR OR IFFERENT AGES.
MAKE MINE BACON AND EGGS. EARTY--THIS REASURE T HAS ME ICKED!
ES-IR!
O'MALLEY
O'MALLEY
O'MALLEY

ROOSEVELT URGES BROAD EDUCATION FOR CIVIC SERVICE

Points Out Need for "Comprehensive Conception of World" to Meet "Change in America."

WILLIAM AND MARY AWARDS HIM DEGREE

Colleges Are Partners of Government, President Asserts—Views Restored Williamsburg, Va.

By the Associated Press.

WILLIAMSBURG, Va., Oct. 20.—Three-hundred-year-old Williamsburg welcomed President Roosevelt today, showed him six years of progress in its tranformation back to a colonial community and heard him urge on rising generations the attainment of a broad education to fit them for the "change and development" of America.

Coming by special train from Roanoke, where he dedicated a new veterans' hospital yesterday, Mr. Roosevelt was cheered as he motored by scores of restored seventeenth and eighteenth century buildings.

With Gov. George C. Perry of Virginia, he received an honorary degree of doctor of laws from the 241-year-old College of William and Mary. The degree was conferred by John Stewart Bryan, Richmond publisher, who was inaugurated today as the nineteenth president of the college where Thomas Jefferson studied law in 1760.

Remarks On Education.

Accepting it, Mr. Roosevelt, wearing college cap and gown, praised the founders of the second oldest institution of learning in America for starting courses in law and the science of government. He asserted that while the Government and private enterprise would continue to utilize the services of specialists, there was a "definite place in American life—an important place—for broad, liberal and non-specialized education."

"Every form of co-operative endeavor cries out for men and women who, in their thinking processes, will know something of the broader aspects of any given problem," he said.

"Government is greatly using men and women of this type—people who have the non-specialized point of view and who at the same time have a general and extraordinarily comprehensive knowledge, not of the details, but of the progress and the purposes which underlie the work of the specialists themselves."

Opens Restored Street.

He also spoke in praise of the restoration, through the efforts of John D. Rockefeller Jr., of Williamsburg's original colonial buildings and streets.

This morning the President visited the old capitol and led a procession formally opening the restored Duke of Gloucester Street.

At the ceremony inaugurating Bryan, Roosevelt congratulated the new college head on the "opportunity of service that lies before you."

Referring to Jefferson, Mr. Roosevelt said: "It is entirely fitting that a statesman should have been also an educator. As education grows it becomes the partner of Government."

The study of law, he said, "becomes one of the greatest means for the broad education of men who enter every walk of life. It can become the touchstone of universal culture.

"Law in itself is not enough," he continued. "Man must build himself more broadly. The purpose of education, shown by the various subjects of instruction indicated by the builders of William and Mary was not to train specialists, but to educate men broadly. They were attempting to train not merely doctors, lawyers and business men, but broad-gauged men of the world. They were, in short, training men for citizenship in a great republic.

Avoidance of "Grooves."

"This was in the spirit of the old America, and it is, I believe, in the spirit of the America of today. The necessities of our time demand that men avoid being set in grooves, that they avoid the occupational pre-destination of the older world, and that in the face of the change and development in America, they must have a sufficiently broad and comprehensive conception of the world in which they live to meet its changing problems with resourcefulness and practical vision.

"There is in the spirit of a liberal education something of the self-confidence and the adaptability that is characteristic of our country. The pioneer does not call his life a failure if he comes to the end of one path. He knows that there are others, and with a sense of direction and a will to persevere, his life can go on with confidence into the uncertainties of the future.

"Republican institutions are, in the last analysis, the application to human affairs of those broad humane ideals that a liberal education preserves, enriches and expands in our beloved land," the President concluded.

He departed for Washington at 2 o'clock motoring to Yorktown to board the yacht Sequoia. He was accompanied by Admiral and Mrs. Grayson, and expected to reach Washington tomorrow afternoon.

For Informed Citizenship.

Bryan in his inaugural address, said the college's highest ambition would be to inspire students so that they will restore informed good citizenship to its proper place as the chief avocation of gentlemen.

Standing with bared head on the west portico of the old Main Building of the college through whose halls trod Washington, Jefferson, Mason, Wythe, Marshall, Monroe and others, President Bryan said he recalled the names of these William and Mary alumni, officers and teachers "not for self-laudation, but because they present an early parallel of exactly the same difficulties and problems which confront our nation today."

The Scholar In Politics.

"Such a principle is still active and it is ready and waiting for our use and service. That principle is the scholar in politics.

"The need is self evident and imperative.

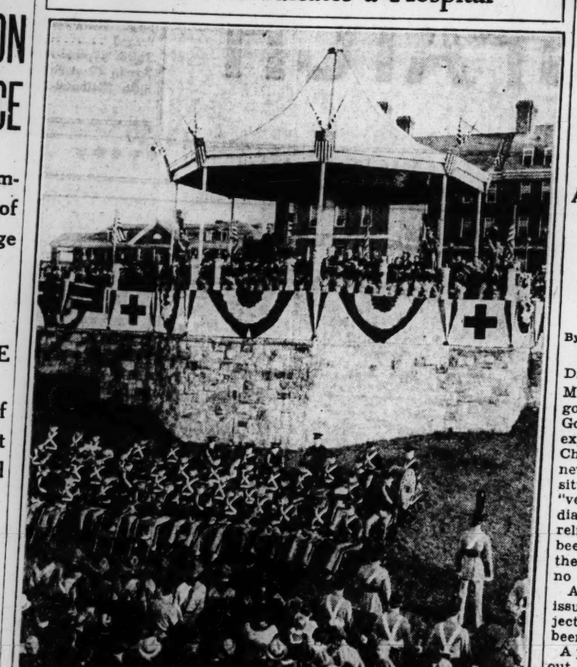
"As we face the world's future today made dark by the complex forces of narrow nationalism, crushing debt, vast unemployment, imperfect distribution, and above all the universal incertitude that flows from the submergence of old landmarks, we, too, must deal with problems that hold for us as much of menace in their economies as slavery held for our grandfathers in its dramatic emotionalism."

Bryan who served as a member of the board of visitors until the death of President J. A. C. Chandler, outlined the part the college played in the revolutionary era of the Eighteenth Century, and again "as we Southerners believe," he said, "in the revolution of 1861." Now, he said, "The College of William and Mary must make herself worthy . . . of like direction in the third American revolution."

Mrs. Roosevelt changed her mind about motoring and after four and one-half hours sleep in the White House on her return from Philadelphia's Symphony opening, took a 7 o'clock plane for today's ceremonies here.

Carrying her coat across her arm, Mrs. Roosevelt stood beneath the campus trees, close to black-garbed Mrs. Woodrow Wilson and watched the colorful pageantry of the presidential procession.

President Dedicates a Hospital



GENERAL view of the ceremony at Roanoke, Va., Oct. 19, as Franklin D. Roosevelt dedicated the new $1,700,000 Veterans' Hospital. In his speech the chief executive pledged anew the administration policy that "disabled and sick veterans will be accorded the best treatment medical and surgical science can supply."

MEXICAN DEPUTIES VOTE TO EXPEL CHURCH OFFICIALS

Archbishop Diaz Calls Situation "Very Serious"—Government Party Would Stamp Out Opposition.

By the Associated Press.

MEXICO, D. F., Oct. 20.—Pascual Diaz, Archbishop of the City of Mexico, who was reported to have gone into hiding because of the Government party's movement to expel high officials of the Catholic Church, was found tonight at a new residence. He pronounced the situation of the church in Mexico "very serious," but said no immediate action was contemplated by religious leaders. He said he had been informed by the Ministry of the Interior today that there was no order for his expulsion.

Archbishop Diaz denied he had issued a pastoral letter on the subject of Socialistic education, as has been alleged.

A plan of action designed to stamp out all opposition to the revolutionary government, suppress newspapers, and to form armed assault groups to contest "Catholic aggression" was formulated by the national (administration) party for the approval of President Rodriguez, who has not yet given any indication of his attitude.

Anti-Catholic Move.

The Chamber of Deputies of the Mexican Congress approved the plan last night by a unanimous vote. Deputies charged church officials were responsible for "rebellious and seditious agitation."

The plan includes a proposal to reform Article 3 of the Constitution and make Socialist education a state function. It is to be sent to the State Legislatures following its approval of the Mexican Senate.

Six daily newspapers published the capital would be affected by the proposed suppression, including La Prensa, El Hombre Libre, La Pallabra and El Omega, with suppression of Excelsior and El Universal probable in the near future.

For Armed "Assault Groups."

Armed assault groups of peasants and workers would be formed "to contest the aggression of student and Catholic elements."

All employes who do not sympathize with the revolution would be ousted from Government offices and a "Public Health Committee" would be appointed to determine the revolutionary antecedents of such employes. Members of the Knights of Columbus, Sisters of Mary, and other organizations would be barred from Government positions.

According to the plan to "purge" public offices, Federal and State employes would be forced to answer a questionnaire about their religious and political affiliations, and Catholics and others considered to be non-revolutionary would be dismissed.

States Expected to Adopt Plan.

Despite the opposition of students and religious elements throughout Mexico, two-thirds of the country's 29 State Legislatures are expected to approve the plan, after which it would immediately become a law.

The National Revolutionary Party will hold a conference Monday on the proposals of the Deputies, then submit the plan to President Rodriguez for his approval. The President is at Tehuacan today with Gen. Plutarco Elias Calles, outstanding political figure behind the Government.

With the exception of the university, all schools in the country were functioning normally and the agitation apparently had ended—at least for the present—against the Government's religious attitude.

KINGSFORD-SMITH NEAR SUVA, FIJI, ON FLIGHT TO U. S.

Continued From Page One.

ing from Oakland, Cal., to Brisbane.

Sir Charles, Australia's No. 1 airman, had intended participating in the London-to-Melbourne race, but an accident to his plane prevented his reaching London within the time limit for entries. Almost immediately he announced his intention to fly the Pacific again.

He planned to reach Suva late this afternoon, leaving early Monday on the 3000-mile flight to Honolulu, second stage of the journey. He expected to arrive at Honolulu before nightfall Monday.

If all goes well he will be away again before dawn Tuesday. He thought he could make the jump from Honolulu to San Francisco before darkness fell over the coast that night—a distance of 2400 miles from Hawaii.

A representative of Sir Charles was at Suva, awaiting his arrival. The flyer expected to make arrangements by wireless to land at Honolulu, where fresh fuel and food will be waiting for him. He expected to maintain an average of 200 miles an hour in his American-built Lockheed plane.

Answering charges that he was trying to create a "counter-attraction" to the England-Australia air derby, Sir Charles pointed out that the time of his departure was fixed by the full moon, an important factor in a flight across the Pacific.

"In this flight, more difficult than the England-to-Australia air race, I will show that I am no squib," he said.

24-Hour Delay In Start.

He had intended departing yesterday morning, but a delay in adjusting his radio transmitter forced postponement for 24 hours.

Extra gasoline tanks, signal flares and special instruments were installed in the plane. He was equipped for a long float on the ocean should he be forced down.

On his previous flight in 1928 Sir Charles and his co-pilot and navigators covered the distance in 84 hours and 29 minutes' actual flying time. There was a 24-hour delay at Suva, where they had difficulty in picking up fuel, but otherwise the flight went as scheduled. On that trip Sir Charles used a Wright-motored Fokker monoplane.

Although the flying time was comparatively short, the trip occupied a week's time, with stops en route, been delayed by headwinds and poor visibility.

Reversing Direction of Flight He Made in 1928.

BRISBANE, Australia, Oct. 21 (Sunday). — Air Commodore Sir Charles Kingsford-Smith started across the Pacific at 4 a. m. today (noon Saturday, St. Louis time).

With him he carried an assistant, a pair of toothbrushes and 22 pounds of food in addition to wireless equipment. His assistant is Capt. P. G. Taylor, a skilled navigator.

His route will cover in reverse direction that of the flight he made with three companions in 1928, fly-

MOLLISONS LEAD, PASS BAGHDAD IN RACE TO MELBOURNE

Continued From Page One.

height to avoid bad weather, but the machine behaved perfectly," Mollison said. "Once we were alarmed about our fuel supply, but investigation showed we had plenty to reach Baghdad."

Mrs. Mollison insisted on having a hot bath before meeting members of the Iraq Cabinet.

The number unreported was reduced to a single entry when word was received that Flight Lieutenant G. Shaw, British, had been forced to earth in his moth plane at San Feliu de Guixols, Spain.

Piloting a short range ship by himself Shaw apparently had lost his way heading for Marseilles. He planned to continue to the French seaport as soon as he could clear his plane through Spanish customs.

In the meantime Flying Officer C. G. Davies and Lieutenant Commander C. M. Hill, British, were flying from Rome toward Athens. A few minutes behind was Lieut. M. Hansen of Denmark, who also pointed his plane for Athens.

Some Planes Far Behind.

The planes which appeared to have been eliminated (barring accidents to the leaders) were:

1. Wesley Smith-Jacqueline Cochran, American flyers, forced down at Bucharest and out of the race.

2. U. L. Brook, England, down in France. He resumed flight but was forced to land second time at Istres, near Marseilles.

3. Capt. T. Neulle Stack and S. L. Turner, England, grounded at Abbeville, France, later reached Le Bourget Field, Paris.

4. Flying Officer U. D. Gilman, England, landed at Marseilles and was forced to dismantle engine for repairs.

5. Flight Lieut. G. Shaw, England, unreported until he sent a dispatch telling of a forced landing at San Felice de Guixols, Spain. When he gets permission to leave the country he will proceed to Marseilles.

6. John H. Wright-John Polando, Americans, who halted at Rome overnight, rather than attempt a night flight to Athens.

7. R. Parer and G. E. Uensworth, New Guinea, who landed at Abbeville for repairs. They expect to resume their flight at dawn.

8. J. Woods-D. C. Bennett, Australia, who damaged their plane in landing at Athens and were forced to stay over night.

9. D. E. and K. G. Stodert, England, who spent the night in Rome.

10. J. D. Heurtt and C. E. Kay, New Zealand, who also spent the night in Rome.

Col. Fitsmaurice, disappointed in participation in the race because of a technical ruling limiting fuel load of his plane, took off for Croydon tonight with the intention of registering as a qualified observer in the race. In case his request is granted, he would leave Croydon Monday for Melbourne.

American Pair Forced to Land in Rumania; Nearly Crash.

BUCHAREST, Rumania, Oct. 20. —Miss Jacqueline Cochran and Wesley Smith, American team in the London-to-Melbourne air race, made a forced landing here today and nearly crashed because of difficulty in reducing their plane's landing speed. A special wing flap refused to function.

Twice they attempted to land and abandoned the attempt. When the plane finally came down it rolled three-quarters of a mile, stopping only a few feet from a ditch. Miss Cochran's first act after leaving the field was to buy a dress and other accessories to replace her flying suit. She planned to return to London Tuesday in the same plane.

Fashionable Crowd At Bridlespur Races

Rain Disorganizes Box Parties — Smaller Entertainments Precede Annual Hunt Ball.

Thousands of fashionably attired St. Louisans and more than the usual number of out-of-town guests crowded the blue and white clubhouse and grandstands of Huntleigh Downs for the Bridlespur Hunt Club steeplechase races yesterday afternoon. Seven tallyhos and station wagons were drawn up smartly on the opposite side of the track, and hundreds of other guests, unable to obtain boxes or grandstand accommodations, crowded the rails at each side. The end of the program found bedraggled groups partly covered with useless raincoats, braving a rainstorm, their attire ruined, and others jammed under the stands or a thatched roof pavilion.

Box parties, well planned before the event, became disorganized, and hosts and hostesses tried vainly to find their guests under the many umbrellas and make-shift shelters. Tallyhos were left standing vacant as their occupants fled to cover, and many of those in the open stands departed for their cars on the run.

Bridlespur Hunt Club members and some of the visitors attended the breakfast at the club before the races, and went back last night for the hunt ball, an elaborate affair which annually opens the club's social activities. There were festivities all day. Luncheons, teas and cocktail parties were given in the homes of St. Louisans interested in steeplechase racing, most of them for those who had come to St. Louis especially for the day.

Tallyho Parties.

In the first tallyho, next to the entrance, were Sidney Maestre, president of the Bridlespur Hunt Club; Mrs. Maestre, Adolphus Busch III, who drove; Mr. and Mrs. Walter Reisinger of New York who came for the occasion; Mr. and Mrs. Adalbert von Gontard and Mr. and Mrs. Charles E. Bascom. In the second were Mr. and Mrs. Louis A. Hager Jr., Mr. and Mrs. Percy J. Orthwein and Tim Durant, who is their guest; Mr. and Mrs. Horace Flanigan and Mr. and Mrs. Caulkins, all of New York. On another coach was a party composed of Mr. and Mrs. John F. Krey, Mr. and Mrs. Arthur D. B. Preece, Mr. and Mrs. Walter Weaver Candy, and Harry H. Langenberg Jr., who drove.

Mr. and Mrs. Trustin B. Boyd II, Miss Judith Gamble, Miss Martha Nicolaus, Allen T. West Jr., and William Tupper formed another coaching party, and Mr. and Mrs. Noar H. Cooper, Mr. and Mrs. Henry T. Trinckwirth, and Mrs. Brinckwirth's debutante sister, Miss Mary Josephine Wagner, still another. Dr. and Mrs. Howard A. Rusk and Mr. and Mrs. Hart Vance Jr., were together in a station wagon.

Mr. Langenberg and Mr. Boyd take their coaching seriously and are members of a club called the Claytonshire Coaching Club, which last New Year's day took its inaugural trip on New Year's calls. Mr. Langenberg is the president, Mr. Boyd and Joseph Drew, vice-presidents, and Miss Gamble and Miss Nicolaus are members.

Veiled Prophet Queen Presents Cup

There were debutante guests at the races by the dozen. Miss Jane Wells, the reigning Veiled Prophet Queen, who presented the Mississippi Valley Gold Cup to the winner of the feature event, occupied a box with three of her special maids of honor—Miss Ruth Duhme, Miss Frances Bates and Miss Nancy Mitchell. Miss Blaire Boyle, Miss Gladys McRee and Miss Lois Burkham were in a box party near that of Miss Burkham's parents. Mr. and Mrs. Elzey G. Burkham. Miss Alice Sullivan was there with a party as were Miss Dorothy Dobson, Miss Mildred Webster, Miss Ellen Stokes and Miss Elizabeth Jones. Miss Betty Noland, Miss Virginia Burns and Miss Jane Fisher were with Jack Losse, and Miss Mary Marshall Metcalfe was with his sister. Miss Jane, a second year girl, and a party of friends. Miss Katherine and Miss Adelaide Mahaffey were in another party.

Mr. and Mrs. Edward Hudson Barstow were in a box with her brother and sister-in-law, Mr. and Mrs. Benjamin Leslie Behr of Chicago and their daughter, Miss Edith Margaret Behr, whose horse won the gold cup.

Another box party included Mr. and Mrs. Sharp Ezzell, Harry Ezzell, Miss Rose Muckerman and Mr. and Mrs. Gus Welch of Kansas City. Mr. and Mrs. Andrew W. Johnson entertained a party, their guests including Mr. and Mrs. Bradford Shinkle and Mr. and Mrs. Howard Stephens.

Informal groups in the clubhouse and in the boxes included Mr. and Mrs. Harold M. Kauffman, Mr. and Mrs. John Gates Williams, Mr. and Mrs. Eugene F. Williams Jr., Mr. and Mrs. Virgil Lewis, Mr. and Mrs. Harry H. Langenberg, Mr. and Mrs. Carl H. Langenberg, Mr. and Mrs. Leicester Faust, Dr. and Mrs. I. D. Kelley, Mr. and Mrs. Arnold Stifel, and Mr. and Mrs. Donald Church Bixby.

Mr. and Mrs. Eberhard Anheuser entertained Mrs. J. Mack Tanner of Springfield, Ill., and J. Mack Tracy in their box. Mr. and Mrs. Clarence E. Maloy were in another party. Mr. and Mrs. Edgar Moser had with them Mrs. Moser's brother-in-law and sister, Maj. and Mrs. James Murray, who were married recently in the east. Mr. and Mrs. Donald Scott Sharpe were host and hostess in a box party which included Paul Brown of New York, famous steeplechase artist.

Some of the Visitors.

Other out-of-town visitors were Mr. and Mrs. C. V. Holmes, Mr. and Mrs. Le Roy Nafziger and Charles Lugar, all of Kansas City; Mr. and Mrs. Roy Wilson and Mr. and Mrs. Curtis King, all of Memphis and Miss Sara and Miss Blanche Crump, attractive red haired twins from Memphis who are visiting Miss Louise Montague Stinde. Mr. and Mrs. Stinde had a box for them and occupied another with a party of their own friends.

Mr. and Mrs. Robert Endres Meyer, Mr. and Mrs. Myles D. Thurston and Mr. and Mrs. Robert Forsythe Young were together; Mr. and Mrs. Wills Engle were with friends and Mr. and Mrs. David B. White had their daughter, Miss Suzanne, in their box.

Others who attended were Mr. and Mrs. Joseph Sanford Harris, Mr. and Mrs. Herbert Jones, Mr. and Mrs. Henry J. Kaltenbach, Mr. and Mrs. John C. Roberts Jr., Mr. and Mrs. William O. Schock, Mr. and Mrs. Walter Mayne, Dr. and Mrs. Irving Boemer, Mr. and Mrs. Chauncey P. Heath and Mr. and Mrs. Roland Gaupel. Mr. and Mrs. E. H. Thurston had Mrs. Crawford Duncan and Harry Hawkins in their box party.

10,000 FILL CATHEDRAL FOR POINCARE FUNERAL

Other Thousands Gather Outside Notre Dame During Services for Wartime President.

By the Associated Press.

PARIS, Oct. 20.—Raymond Poincare, the last of France's great wartime statesmen, was paid the nation's highest honors today at a national funeral of sombre splendor. At the Pantheon and Church of Notre Dame members of the Government and the entire diplomatic corps gathered.

Tomorrow in a country churchyard he will be buried in the family cemetery at Nubecourt, where generations of Poincares lie, not far from the Franco-German border.

At the Pantheon, Poincare's own regiment, the Twenty-sixth Chasseurs, paraded past the body of the wartime President. At Notre Dame, the army's drums and bugles sounded a call "to the dead," the notes of which echoed and re-echoed through the historic church filled with 10,000 mourners.

Solid Rank of Soldiers.

In the great square before Notre Dame Cathedral, the misty air filled with incense, thousands of persons massed behind solid ranks of troops guarding the notables taking part in the ceremonies. With memories of the Marseilles assassinations still fresh, the police faced the crowd while soldiers stood at attention shoulder to shoulder.

A solemn requiem mass was celebrated inside the church, while greenish yellow flames burned in four urns mounted on high bronze pillars, the flickering light glinting from the helmets of the guard of honor.

The simple coffin was placed in the center, covered with the tricolor flag and surrounded by candles. Nearby were President Lebrun, Mme. Poincare, Prince Arsene of Yugoslavia and Prince Nicholas of Rumania.

As the huge congregation stood in silence, absolution was pronounced by Cardinal Binet, in the absence of Cardinal Verdier who attended the Eucharistic Congress at Buenos Aires.

Village Memorial Service.

At the burial tomorrow former Premier Herriot will represent the Government, and Monday the priest of Sampigny, where Poincaire had his home, will officiate at memorial services in the village church.

Poincare's home at Sampigny, "Le Clos," was willed to his wife during her lifetime. After her death it is to become the property of the town and converted into a tubercular sanatorium.

Dr. T. Z. Koo at Washington U.

Dr. T. Z. Koo, Chinese statesman and lecturer, will speak on "China's Cultural Heritage" at the first chapel assembly of the Washington University Y. M. C. A. and Y. W. C. A. at 10:30 a. m. Tuesday in the Graham Memorial Chapel on the campus.

Hess & Culbertson
OLIVE AT NINTH
BEST PLACE TO SELL YOUR OLD GOLD
Get Cash right now for your discarded Old Gold Jewelry, Silverware, Trinkets, Watch Cases and so on.
NEW HIGH PRICES BY OLD RELIABLE JEWELERS

C. E. Williams
SIXTH and FRANKLIN
DOUBLE Eagle Stamps MONDAY
POSITIVE RELIEF For a Weak Metatarsal Condition!
(Only at this store)
Dr. Sawyer's Metatarsal NATURALIZERS
$7.50 Values— $6.00
ENJOY FREEDOM from calloused, burning feet—wear these smart and correct Metatarsal Shoes. Built-in support for both the Metatarsal and Longitudinal Arches.
FINE QUALITY Black or Brown Kid Oxfords. Covered or Leather Heels.
Sizes 4 to 10. AAAA to E.
C. E. Williams Says: Quality Shoes for all the Family
NEW FALL STYLES are here in Dr. Sawyer's Arch-Fitting Naturalizers. Straps, Pumps and Ties. Including—
Style Book on Request
Sizes 2½ to 11—Widths AAAA to EEE.

SITE FLASH
THE ANTI-KNOCK GASOLINE COSTS LESS!

Walgreen DRUG STORES
STORE-WIDE SALE CONTINUES
For the benefit of our many customers who, because of inclement weather, were unable to take advantage of the many values this week-end in our STORE-WIDE SALE we are continuing the unusually low prices through today and Monday.
WALGREEN CO.

HUNTERS need more than fine rifles!

And cigars need more than fine wrappers. We use the choicest, long leaves clear through Van Dyck "19-32's". Cut one open—you'll see the difference! Light one up—you'll taste the difference!
VAN DYCK "19-32's"
A FINE 5¢ CIGAR
©1934, General Cigar Co. Inc.

ST. LOUIS POST-DISPATCH
Founded by JOSEPH PULITZER Dec. 12, 1878.
TELEPHONE: MAIN 1111
Published Daily by the Pulitzer Publishing Co. Twelfth Boulevard and Olive Street.
MEMBER OF THE ASSOCIATED PRESS and AUDIT BUREAU OF CIRCULATIONS
The Associated Press is exclusively entitled to the use for republication of all news dispatches credited to it or not otherwise credited in this newspaper and also the local news published herein. All rights of republication of special dispatches herein are also reserved.
Subscription Rates by Mail in Advance (Applicable only where local dealer service is not available.)
Daily and Sunday, one year.....$10.00
Daily without Sunday, one year.....
Sunday only, one year.....
Daily only, 50c a month; Sunday, 10c a copy.
Remit either by postal order, express money order or St. Louis exchange.
Subscription Rates by Carriers
Delivered by city carriers: Daily only, 50c a month; Sunday, 10c a copy. Delivered by out-of-town agents: Daily only, 15c a week; Sunday, 10c a copy.
Entered as second-class matter, July 17, 1878.

Salesmen when wanted—men who can sell—pleasing, intelligent and experienced—bigger business builders—are among the readers of the Post-Dispatch Help Wanted columns. You can reach them quickly through a Post-Dispatch Help Wanted ad. Call MAin 1111 for an adtaker.

O FILL CATHEDRAL POINCARE FUNERAL

Thousands Gather Outtre Dame During Servor Wartime President.

sociated Press.
, Oct. 20.—Raymond Poinlast of France's great warstesmen, was paid the naghest honors today at a funeral of sombre splendor. Pantheon and Church of ame members of the Gov- and the entire diplomatic thered.
row in a country churchwill be buried in the family at Nubecourt, where gen- of Poincares lie, not far Franco-German border. Pantheon, Poincare's own the Twenty-sixth Chausraded past the body of the President. At Notre Dame, 's drums and bugles sound- "to the dead," the notes echoed and re-echoed the historic church filled 0 mourners.

d Rank of Soldiers.

great square before Notre thedral, the misty air fillncense, thousands of perssed behind solid ranks of arding the notables taking e ceremonies. With memthe Marseilles assassinafresh, the police faced d while soldiers stood at shoulder to shoulder. n requiem mass was celeside the church, while yellow flames burned in mounted on high bronze e flickering light glinting helmets of the guard of

ple coffin was placed in r, covered with the trig and surrounded by Nearby were Presidenme. Poincare, Prince Argoslavia and Prince Nichmania.
huge congregation stood absolution was proy Cardinal Binet, in the f Cardinal Verdier who he Eucharistic Congress Aires.

e Memorial Service.

burial tomorrow former ferriot will represent the t, and Monday the priest ny, where Poincare had will officiate at memorial the village church. 's home at Sampigny, "Le willed to his wife during e. After her death it is the property of the town rted into a tubercular

Koo at Washington U.

Koo, Chinese statesman r, will speak on "China's Heritage" at the first mbly of the Washington Y. M. C. A. and Y. W. :30 a. m. Tuesday in the Memorial Chapel on the

Culbertson OLIVE AT NINTH
EST PLACE TO SELL YOUR
D GOLD
ht now for your discarded Old ery, Silverware, Trinkets, h Cases and so on.
IGH PRICES BY IABLE JEWELERS
ne rifles!
wrappers.
ves clear
Cut one
encel
ste
K "1932'S"
A FINE 5¢ CIGAR
leasing intelligent and g the readers of the reach them quickly ll MAin 1111 for an

SECRETARY TELLS OF MANY 'NIECES' OF NATHAN FRANK

Miss Sensenbrenner Gives Deposition in Nephew's Suit to Break Will Distributing $4,000,000.

WOMEN CHARGED CLOTHES TO HIM

Witness Says He Became Childish After Auto Accident in 1929—Lists Eccentricities.

Nathan Frank's acquaintance with a dozen young women was discussed by his private secretary yesterday in a deposition taken in the suit of Mark K. Frank, New York, to set aside his uncle's will disposing of a $4,000,000 estate, in which he was not mentioned.

The witness, Miss Estelle Sensenbrenner, was on the stand for the second consecutive day and will be heard again early tomorrow morning before the calling of the suit for trial in Circuit Court.

Frequently introducing these friends as his nieces, she testified, the 70-year-old lawyer and former Congressman would authorize them to charge merchandise to his accounts but would revoke the authority from time to time, thus causing considerable confusion.

"Of all this money he gave away, did you ever hear of him helping a poor, old unattractive woman?" asked Daniel Bartlett, counsel for the contestant. "I never did," Miss Sensenbrenner replied. "Those he helped were rather well and gaily dressed, mostly nice and well groomed on the whole."

Four Women Have Filed Claims.

Four of the women mentioned in examination of Miss Sensenbrenner have filed claims against Frank estate for varying sums to $500,000. The witness, herself, who served as Frank's private secretary for four years until his death in 1931, has sued the Frank heirs for $85,000 she contends is due her because her employer failed to name her co-executor of his estate as he had promised.

Miss Sensenbrenner recalled that Frank knew Miss Claire DuBray, about 18 years old, a motion picture actress. "She and a companion accompanied Mr. Frank on a trip East," the witness said. "Mr. Frank gave her $250 to be used for expenses back to California in case anything happened to him. She wouldn't give the money back and he sued her."

Numerous "Nieces."

Frank had spoken to her about Mrs. Bernadine Marquis, Miss Sensenbrenner said in reply to a question. "She lived in New York," the witness said. "Mr. Frank had helped her get alimony from her husband. Yes, she lived at Mr. Frank's home for about a year and a half or more. Mr. Frank said she was his housekeeper. He sent her two children to Hosmer Hall for school. They took several trips together. She was about 33 or 34 years old.

"Yes, I knew Esther Ann Hanshe was about 35. She was just another friend.

"Sallie Ann Marshall, I believe her real name was Marian Styles, was about 24. She lived at Mr. Frank's house in 1929, I think it was. She stayed quite a while, attending Washington University for a time. There were several of these women he called his nieces and so introduced them, but told me privately they weren't his nieces.

"Miss Marshall or Miss Styles left rather suddenly. She was to go to New York with him and she told him she had an examination and couldn't. He was put out, but he left her money to buy a ticket and went on without her. She didn't have any exam, but had a party that night at Mr. Frank's home.

"Mr. Frank told me they had a 'rough-house,' a gin party, and fired one of the maids, broke up the dishes, drank his pre-war liquor and smashed his machine. He wrote her mother about it. She left right after she bought about $600 worth of clothes she charged to him."

The witness testified she had handled correspondence for Frank with a Miss Naomi Farris. She said she did not know Mrs. Ann Hamilton.

Mrs. Gladys Wood or Catania, she said, she had not met, but was told by Frank that she lived at his home. "He told me she was a little girl he was very much interested in. He said he was educating her and her child. He was disappointed in her marriage to a night club fellow. He frequently went to New York to see her and corresponded with her."

Edna Seegar, Miss Sensenbrenner recalled, "was a friend of his in Chicago. He sent her money, according to my recollection."

At luncheon, she said, Frank tucked a napkin under his chin like a bib. When he finished his grapefruit, she added, he squeezed the juice in a spoon.

Says He Became Childish.

She said Frank, after an automobile accident in 1929, became more childish and subject to "eccentric whims." He became unusually reminiscent, she said, often repeating stories of the important part he had played in the St. Louis World's Fair in 1904. He became more and more susceptible to flattery, she said.

He entertained suspicions of his associates and believed that a curse had been visited upon two of them, who, he felt, had dealt unkindly with him.

Proposals that stimulated his vanity were always eagerly received and originated by him, Miss Sensenbrenner said.

"After he had sponsored the Nathan Frank bandstand in Forest Park opposite the Municipal Theater), he complained because is was seldom used," she testified. "He said people of St. Louis were unappreciative of what he had done. He decided to hold a Nathan Frank band competition, but dropped it when he learned of the expense involved.

Planned Aerial Good Will Tour.

"A music writer sold him a number called the Nathan Frank March. He had several copies printed. He planned to send an airplane around the world to stop at principal cities on a Nathan Frank Good Will Tour."

Deal for Synagogue.

"The very lucrative deal" made by Nathan Frank in selling property for the erection of a temple to Congregation Shaare Emeth, where he was a prominent member, was discussed.

Miss Sensenbrenner testified that Frank told her that Edwin B. Meissner, president of the congregation, negotiated the deal. "He said that Mr. Meissner swung a very lucrative deal for him," she testified. "He said that Mr. Meissner was trying to make him feel obligated for it." The property in University City was purchased from Frank by Temple Shaare Emeth in 1929 for about $165,000.

Later in her testimony, Miss Sensenbrenner said that Meissner, after Frank's death in 1931, advised her to stay on her job. "He said that in connection with the Congregation Shaare Emeth thing, it would be to my interest to stay there and not quit. That there would probably be some comment."

Describes Eccentricities.

Resuming a line of questioning directed at disclosing the alleged eccentricities of the ageing millionaire, Bartlett elicited from the witness that Frank always wore a red carnation in his buttonhole; that he never abandoned hope that he would be named to President Hoover's cabinet; that he had ordered a tomb, a year or two before his death; that he clipped newspaper articles discussing diabetes from which he suffered; corresponded with a physician who was experimenting with insulin in tablet form; behaved childishly at luncheon, and had a woman chauffeur, who was also his maid.

Conversation on Will.

Miss Ina C. Durand, Meissner's secretary at the St. Louis Car Co., of which he is president, testified that she had listened in during a telephone conversation between her employer and Miss Sensenbrenner. She said that Miss Sensenbrenner told Meissner that the Frank will had been drawn and asked if Meissner cared to see it before she returned to Frank's bedside at Jewish Hospital. Meissner declined, Miss Durand testified.

Miss Sensenbrenner, in her deposition, had said that Meissner had telephoned her the day a codicil to the will was drawn, and had asked to see the document.

WOMAN HELD UP IN STORE

Robber Takes $25 From Her in Overland Grocery.

Mrs. Corda Grant, proprietor of a grocery at 2608 Walton road, Overland, was robbed of $25 last night by an armed man. She was alone in the store at the time.

The robber had cut the telephone wire before entering the store. He fled with a companion who was waiting in an automobile.

AUTO REPAIRING
Any kind of work on any make of car. Estimates Without Cost or Obligation.
Modern Auto Repair Co.
4601-17 OLIVE ST. FOrest 6500

HELD AS AID OF STOLL KIDNAPER



THOMAS H. ROBINSON SR., charged with aiding in the kidnaping of Mrs. Alice Speed Stoll, is shown here after he pleaded not guilty and posted $25,000 bond in Nashville, Tenn. The elder Robinson was named intermediary by the kidnaper, believed to be his son, Thomas, now the object of a widespread hunt.

THREE INDICTED FOR KIDNAPING OF MRS. STOLL

T. H. Robinson Jr., Fugitive Lunatic, His Wife and Father Accused by Grand Jury at Louisville.

DEATH PENALTY POSSIBLE FOR ALL

Prosecutor Says He Will Ask It for Abductor, if Caught, but Is Undecided as to Others.

By the Associated Press.

LOUISVILLE, Ky., Oct. 20.—Indictments making legally possible the death penalty for Thomas H. Robinson Jr. and for his wife and father, were returned in Federal District Court here today, after Mrs. Alice Speed Stoll told the grand jury of the six days and nights she spent in a kidnaper's hiding place in Indianapolis.

The younger Robinson, a fugitive, sought throughout the country, was accused with his wife, Frances, and his father, Thomas H. Sr., of Nashville, of kidnaping Mrs. Stoll for $50,000 ransom.

United States District Attorney Thomas J. Sparks said the indictment made the extreme penalty possible for all three if the trial jury so recommended and the Court concurred.

"I will hold him without bond, if it can be done," said Federal District Judge Charles I. Dawson, referring to young Robinson, a former insane asylum inmate. Sparks told the Court the younger Robinson could legally be held without bond, if he were caught.

To Ask for Death Penalty.

Asked if he intended to press for the death penalty for young Robinson, Sparks replied, "I say unhesitatingly that I will do so."

Toward the other defendants, the wife, who is in jail here in default of $50,000 bond, and the father, free in Nashville, under $25,000 bail, he was more lenient.

"I don't know whether I'll ask for capital punishment for them or not yet," he said. "It depends on the proof. I do not intend at present to disturb their bail requirements."

Asked what kind of proof he could consider as supporting a demand for the death penalty for the others, Sparks replied: "Proof that she was not released unharmed." It has been repeatedly declared that Mrs. Stoll was slugged when she was kidnaped.

Mrs. Stoll Testifies.

Mrs. Stoll smiled as she walked down the corridor after leaving the grand jury room. She was not among the small crowd that heard the indictment read in court. Her husband, Berry V. Stoll, and her mother, Mrs. William Shallcross Speed, were with her.

Mrs. Speed conferred in chambers with Judge Dawson asking that no photographs be taken. Before Mrs. Stoll's appearance the Judge cleared the building of camera men.

Two Counts in Indictment.

The indictment contains two counts, one for the actual abduction and the other for conspiracy to kidnap.

Tonight a certified copy of the indictment was sent to Nashville to provide for the appearance of the elder Robinson here for pleading Another copy is here for service on the younger Robinson if he is caught.

"There has occurred in this community a very horrible crime," said the Judge in instructing the jury. "I refer of course to the kidnaping of Mrs. Stoll. There is no more heinous crime than kidnaping. Taking a person from his home and holding him in durance vile is horrible enough. But from the very nature of the circumstances members of the family in such cases often become accessories. They are compelled to repulse the efforts of officers to bring back their loved one. You gentlemen have been called to start the machinery of law into action at the earliest possible moment so that the guilty persons may be punished. I understand that it will be possible for you to complete your task in one day."

W. H. Tarvin was named foreman of the jury.

Testimony Unexpected.

The appearance of Mrs. Stoll came as a surprise. Sparks told reporters early in the day that she would not be called, explaining that the family servants, Mr. and Mrs. Fowler Woolet, and Federal agents, including Melvin H. Purvis, would supply the evidence.

A report was current that Judge Dawson directed that Mrs. Stoll be summoned in order that full information as to the interstate character of the offense be made available.

Although Mrs. Woolet witnessed the slugging and abduction there was no one available to tell of the confinement in Indiana other than Mrs. Stoll herself.

"I can't say anything about that," the Judge said when asked if he ordered Mrs. Stoll's appearance.

Prisoner Sees Parents.

In her dormitory in the Jefferson County Jail, Mrs. Robinson conferred with her parents, Mr. and Mrs. N. L. Althauser, of Nashville.

Through counsel they announced their intention of calling on Frederic M. Sackett, former United States Senator, diplomat and uncle by marriage of Mrs. Stoll, for aid in freeing their imprisoned daughter.

Referring to Mrs. Robinson, Charles Embry, Nashville lawyer, who came north with the Althausers, said "she acted under his personal supervision and direction and we expected this man of honor to do his duty."

Sackett has conferred in Washington with Attorney-General Homer Cummings on the case.

Evidence Involving Kidnaper's Father and Wife.

By the Associated Press.

WASHINGTON, Oct. 20. — The Department of Justice said today that both the father and wife of T. H. Robinson Jr., kidnaper of Mrs. Berry V. Stoll, knew where he was hiding before the ransom money left Nashville. The money was said to have been taken to Indianapolis by Mrs. Robinson prior to Mrs. Stoll's release.

The department reported a chart had been found following Mrs. Stoll's return, prepared by T. H. Robinson Sr., which showed by secret symbols the situation of the Indianapolis apartment where Mrs. Stoll was held prisoner. The chart was found by special agents of the Division of Investigation at Nashville.

Officials said that had the wife and father of the kidnaper given to the authorities the information in their possession, Mrs. Stoll would have been rescued earlier, the kidnaper captured and the $50,000 of ransom money would not have been paid.

"Ideal Sorority Girl" a Missourian



—Associated Press Photo.

ELSIE BOEMKER of Warrensburg, Mo., was voted the title "Ideal Sorority Girl" at Santa Barbara, Cal., where 250 delegates attended the national convention of the organization, Delta Sigma Epsilon.

ZIEGFELD "FOLLIES" BEAUTY WEDS PRODUCER ON STAGE

Nuptial Setting in Play Used as Background for Ceremony in Chicago.

By the Associated Press.

CHICAGO, Oct. 20.—With curtain, light and Lohengrin, Loretta Dennison, a Ziegfeld "Follies" beauty was married here today to Maurice Golden, New York theatrical producer.

For her wedding, Miss Dennison chose the stage set for the nuptial scene in the show. Fannie Brice attended the bride while Willie Howard, male star of the show, supported the groomsman. The bridesmaids were six Follies girls. Tonight Miss Dennison, who is 20 years old, performed once more as leader of the chorus, and then quit the show. The bridegroom brought five wedding rings—so the bride could take her choice.

DRENNAN TROPHY AWARDED IN CONTRACT CHAMPIONSHIP

Mrs. Q. L. Drenman and Mrs. John B. Suttles Receive Ladies' Pair Prize.

Mrs. Q. L. Drenman and Mrs. John B. Suttles won the ladies' pair contract bridge championship of the city last night and took possession of the Drennan Trophy, placed in competition for the first time.

Mrs. Eugene G. Monnig and Mrs. John F. Conrad Jr., second in the tournament, received the De Zavallos-Davis-Gianladis-Robnett Trophy.

The contest, sponsored by Mrs. Denmark Donnelly, was held at the Gatesworth Hotel. Play was under the rules of the United States Bridge Association.

FUND FOR ARREST OF PROSECUTOR'S ATTACKERS GROWS

Two Contributors Suggest Citizens Generally Should Be Asked to Donate to Reward.

While contributions to the reward fund of the St. Louis Bar Association for information on the murderous assault on Prosecuting Attorney Anderson of St. Louis County continued to come in yesterday, the association called on Federal, State, county and city officials for "aggressive action" to bring Anderson's three assailants to justice.

Two of the contributors to the fund suggested that citizens generally should be asked to donate to it, one of them expressing belief that 10,000 persons might give $1 each, establishing a reward which would be "irresistible" to any one having knowledge of the attack. Belief grew among Bar Association officers that the mounting reward —now $1254.50—would bring out tangible information, leading to conviction of the men.

Anderson, who is in serious condition at County Hospital, has said he could not identify the men nor the automobile with which they ran his machine off the road Oct. 9. A special committee of the Bar Association reported last week that the assault was "deliberate and premeditated."

Bar Sends Out Six Appeals.

Appeals for action were sent to Attorney-General Cummings of the United States, Gov. Park, Attorney-General McKittrick of Missouri, Sheriff Deuser of St. Louis County, Circuit Attorney Miller of the city and the city Police Board. They were signed by Kenneth Teasdale, president of the Bar Association, and James J. Seeley, secretary. The Governor and McKittrick already have expressed, through the press, willingness to aid in any way they could. Miller has contributed $50 from his official accounts to the Bar Association reward. The Governor previously had posted a separate $200 reward.

Copies of the detailed report of the special committee's investigation were sent to the various officials. The association's Executive Committee approved the report Tuesday and decided to call on the various governmental agencies for aid in convicting the assailants.

George L. Stemmler, Boatmen's Bank Building, treasurer of the association, is receiving contributions for the reward. Those received yesterday were: Paul Bakewell, patent lawyer, $100; Missouri Crime Prevention Bureau, $100; Samuel W. Fordyce, $25; Edwin W. Lee, $15; J. Lionberger Davis, Charles A. McCune Jr., Isaac H. Orr and the law firm of Boyle & Priest, $10 each; John Harlan, George C. Hitchcock, Gerald B. O'Reilly, Milton R. Stahl, Francis M. Curlee and George M. Hagee, $5 each; Vernon R. Wells, $2.50; George D. Markham and William Warren, $2 each; Hugo Spitzer and Russell V. Larkin, $1 each; anonymous donations, respectively, of $10 and $5.

Larkin sent his dollar in care of the Post-Dispatch, with a letter urging general public contributions. He said the fund was being raised too slowly and asserted that the attack on Anderson, coupled with the murder of John C. Johnson, important Negro witness in the Kelley kidnaping, constituted "the most serious matter with which the decent folks in this community have ever been confronted."

Suggests 10,000 Give $1 Each.

Anderson, prior to the assault, had spent the evening conferring with witnesses in the Kelley case, following his successful prosecution of Angelo Rosegrant as one of the kidnapers. Larkin's letter continued:

"If these hoodlums can get away with these tactics, we might as well go back to the 50s and each get an 'equalizer' and try to look out for ourselves.

"While Mr. Anderson is an attorney and efforts in his behalf are being handled by the Bar Association, I believe every citizen who values security should be allowed to participate, so I am sending $1, and fully believe that there should be at least 10,000 more who can well afford to contribute this much when they stop to think seriously about it. This matter should be attended to at once and the reward made large enough to be irresistible. It should be paid secretly to the informer, but given at least as much publicity as was awarded the late King Alexander, as it is far more important to us."

Attorney Bakewell's Letter.

Attorney Bakewell, in a letter to Stemmler, said:

"Last week I wrote to my friend, Walter H. Saunders, after reading his admirable letter in the Post-Dispatch about the dastardly attempt to kill our brother lawyer, that brave and capable man, C. Arthur Anderson. That those scoundrels did not kill Mr. Anderson was not their fault; they evidently intended to do so. Every one of that bunch of outlaws is of course equally guilty.

"It will be an everlasting disgrace to the State if all, or at least some of those dastards are not apprehended and brought to justice. There is little enough respect for law as matters now stand, but the administration of justice might as well close up shop, if a Prosecuting Attorney, for doing his duty in prosecuting criminals, is to be the victim of the criminal element.

"It seems to me that this is a matter which concerns all good citizens and that, therefore, the raising of a large fund for the conviction of the parties guilty should not be confined to the members of our profession, most of whom, like myself, are not wealthy men, but that all our good and loyal citizens, even from no higher motive than that of self-interest, should be appealed to, to contribute to this good cause, so as to make the amount raised a very substantial one.

"In any event, the arm of the law must be strengthened and, in view of Mr. Anderson's present condition, his able assistant should have all the help—and the best talent available—to help him immediately in his difficult and trying work."

AUTOMOBILE VICTIM



JAMES E. TRAUTWEIN, Jr.

STEPFATHER SHOT BY BOY, 16, AFTER ROW OVER CHORE

Andrew Lupish Wounded Twice — Youth Says He Knocked Pistol From Parent's Hand.

Andrew Lupish, 44 years old, was shot above the left eye and in the jaw at 6:30 o'clock last night by his 16-year-old stepson, Mathway Bender, during an altercation which followed the stepson's refusal to carry a stove from the yard into their home at the foot of Madison street.

Taken to the North Market Street Police Station, Bender said Lupish was drunk and that he had shot him with a revolver he had knocked from the stepfather's hand. At City Hospital, Lupish said, however, that he had never seen the revolver and that Bender fired at him when he remonstrated with the stepson for refusing to help him carry the stove.

"When Mathway wouldn't bring the stove in I said, 'I've raised you for 16 years and that's the way you do me,' and then all of a sudden he pulled a gun out of his pocket and shot me," Lupish said. "He'd threatened me before, saying he'd get me if I didn't watch out."

Bender is a son of Lupish's wife, Mrs. Dora Lupish, by a former marriage.

Police quoted Bender as saying that Lupish came home drunk and asked him to unload the stove from a truck. Bender refused, he told police, saying "you're not my boss." Lupish then enlisted the aid of August Stuttgen, Bender's brother-in-law, and departed after getting the stove into the house, Bender related.

The dispute over the stove was renewed when Lupish returned a short time later and blew his breath in the stepson's face, according to Bender's statement to police. Bender told police he said "Don't do that—you're drunk," whereupon Lupish drew a revolver. Bender said he knocked the weapon from his stepfather's hand, shot at him, ran to the porch of the house and shot again.

Police quoted Bender as saying that the row was the culmination of a long series of disputes.

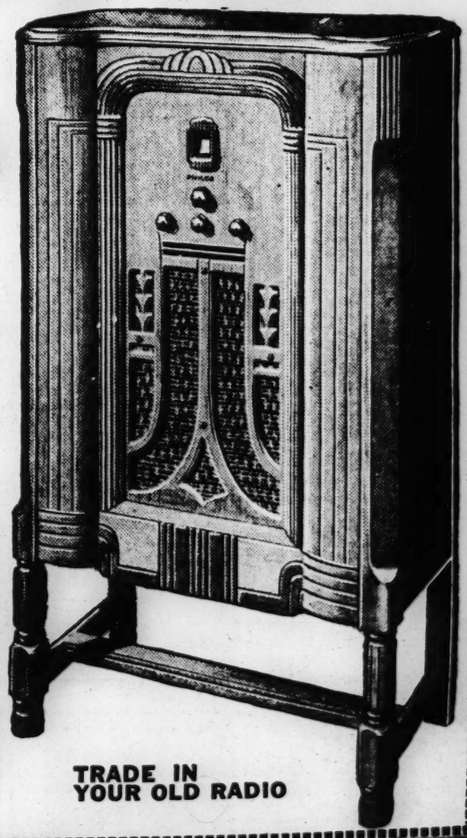
Bender told police he threw the revolver in the Mississippi River after the shooting.

Stuttgen said he heard the shots but did not witness the shooting and did not know who had the revolver.

Used Washing Machine Parts
WRINGER ROLLS
50c—75c
WASH MACHINE PARTS & SALES CO.
LAclede 6266 4119 Gravois
Open Tuesday and Friday Till 8:30 P. M.

HEAR LONDON
FRANCE GERMANY SPAIN
with greater accuracy, ease and clarity!

RCA VICTOR
ALL-WAVE RADIOS
are priced from $39.95 Complete
EASY TERMS
FREE HOME TRIAL!
We Guarantee EUROPE!
"Magic Brain"
An exclusive RCA Victor development . . . an almost human unit that directs world-wide reception. You reach far more stations. You can tune European broadcasts far easier and you get the exclusive "X" band.
AEOLIAN
COMPANY OF MISSOURI
W. P. CHRISLER, President
1004 OLIVE STREET

'Round-the-World PHILCO
Is Yours For Only $1.00 A Week
Small Carrying Charge
Beautiful New 1935 Model in a Handsome Hand Rubbed Lowboy Cabinet . . . Radio's Greatest Value at Hellrung & Grimm for
$59.95

COMPLETE With PHILCO HIGH EFFICIENCY TUBES
Just think . . . at this amazingly low price and on these surprisingly easy terms . . . Think what Philco offers . . . Programs from London, Paris, Berlin, Buenos Aires, all the world in addition to regular programs from U. S. stations.
Another World-Wide Philco
Listen to Europe, South America, all foreign as well as American stations. Superb tone. Beautiful cabinet.

$39.95
PHILCO Baby Grand $20
Gets Police and Regular Broadcasts

Hellrung & Grimm
9th and Washington 16th and Cass
Downtown Store Open Every Night Until Nine
Cass Ave. Store Open Monday and Saturday Nights
TRADE IN YOUR OLD RADIO

COTTON CROP TO BE LIMITED NEXT YEAR

Producers Who Did Not Sign for 1934-35 to Be Given an Opportunity.

By the Associated Press.

WASHINGTON, Oct. 20.—The South's cotton growers were told today by Secretary Wallace that there would be a crop limitation program for the staple in 1935. Percentage of required acreage reduction and payment for curtailment were not revealed.

Although no decision has been made, indications are that planting of 31,000,000 acres will be the AAA goal for 1935 and that terms of payment will be similar to those this year.

The fact that an adjustment program for cotton would be continued in 1935 apparently has been taken for granted in the South. About the only disclosure in the announcement today was that producers who did not sign the 1934-35 contract would be given an opportunity to join next year's program.

The statement emphasized the announcement was not the formal proclamation required by the Cotton Act. This must be issued not later than Dec. 1. It will tell the farmer how many acres he is to retire and the pay.

One reason for the statement asserting there would be a voluntary adjustment program for 1935 was to prevent any misunderstanding between this plan and the Bankhead Cotton Control Act.

The latter measure, intended to limit cotton production through attacks on all sales above a specific quantity, will be effective next year only if two-thirds of the South's cotton growers vote in favor of its application in 1935.

The referendum on the Bankhead bill will be held soon and at the AAA it was feared that some producers might gain the impression they were voting on the voluntary program. There will be no referendum on the voluntary plan, since those who reduced this year are under contract to reduce in 1935.

OLD SUNDAY BLUE LAW TO BE ENFORCED IN SEATTLE

Court Order Brought About by Beer Parlor Operators Who Were Forced to Close.

By the Associated Press.

SEATTLE, Oct. 20.—City and county officials were ordered in a writ today to close theaters, football and baseball games, billiard and pool halls and food stores on Sundays.

The writ grew out of the resentment of beer parlor operators against enforcement of a 1909 "blue law," which has been acted on against them alone.

Business men awaited word from officials as to whether the closing would take effect tomorrow.

Prize-Winner at Flower Show



—By a Post-Dispatch Staff Photographer.

THE dahlia, "Dwight W. Morrow," received first award in its class at Shaw's Garden yesterday, in the display sponsored by the St. Louis Horticultural Society. KATHERINE GABRIEL of 3474 Giles avenue is holding the flower. The exhibition continues today.

Fall Flowers in Brilliant Display at Shaw's Garden

Record Number of Exhibits as Result of Recent Favorable Weather— 13½-Inch Dahlia.

Plentiful rainfall, days of sunshine and cool nights since the middle of August brewed "dahlia weather," made the number of exhibits at the fall flower show of the St. Louis Horticultural Society at Shaw's Garden, which opened yesterday, twice as many as ever before, and resulted in hundreds of flowers of fine form and condition.

All the available exhibitor's space was taken in nearly all of the 300 classes. The visitor, as he enters the Floral Display House, looks down on a huge center mass of red, bronze, white, yellow, cardinal, orange and pink patterns, made up of dahlias bordered by all shades of roses, annuals and perennials.

Results of the late favorable season are not alone shown in the dahlias, but also in other types of flowers. As expressed by George W. Pring, superintendent of the Garden, the display is "the best average of flowers shown here in recent years."

Dahlia 13½ Inches Across.

The award for the largest dahlia was given to Richard Kramske of Jefferson Barracks for his fine specimen of "Kathleen Norris," 13½ inches across and six inches deep, an informal decorative bloom with gracefully curving petals of deep pink. He also was given a first prize for an unnamed apricot-colored seedling of good form, about seven inches wide.

The bronze medal of the American Dahlia Society was awarded to Raymond Grass, 8110 Monroe avenue, Vinita Terrace, an amateur grower of less than 50 plants, whose blood-red bloom, named "Dwight W. Morrow," was chosen as the outstanding flower of the show on all points. It also is an informal decorative type, 12 inches wide and 7 inches deep.

Last year Grass won first prize of the show with a bloom from the same tuber, replanted this spring. He said he keeps his tubers in a box in the basement over winter, where the temperature is less than 50 degrees. He lines the box with paper and covers it to retain moisture in the tubers. The tubers are placed in the box upside down so that moisture in the stub of stem may drain out to prevent a rot from forming in the center of the tuber. He plants six inches deep, and deeps the earth well watered.

Takes Five First Prizes.

The winner of the most prizes in the amateur dahlia section was C. R. Leick, 448 North Clay avenue, Kirkwood. He won five firsts, two seconds and two thirds, with an outstanding collection of various types. The Ward Horticultural Co. won the sweepstakes ribbon for the best commercial display.

The best collection of 10 dahlias in the show also was exhibited by Grass. His basket included a cerise red, the "Dwight W. Morrow," a lavender pink, a cardinal, a fuchia red, a bluff-colored bloom, a scarlet and orange, and two coral-colored blooms, all of good size and form with sturdy stems.

An unusual type of "orchid seedling" dahlia, with incurved petals pointed like stars was awarded a first prize in the seedling class. They were exhibited by Mrs. William Brush. The colors were shades of red and cream.

Some of the other prize-winning dahlias were one-inch pompons exhibited by C. Y. Lucas of Webster Groves and E. H. Johanning of Webster Groves; 10 decoratives shown by F. H. Lammers of Ferguson; "satan," a fiery red, by Johanning; three semi-cactus, yellow, by Amelia Nicklaus; three incurved cactus, apricot color, by Lammers; a lavender duplex by Mrs. J. B. Gilbert; four 12-inch yellows by E. F. Nolte of Webster Groves; a white and red collarette group by L. A. Meyer, 5450 Arlington avenue; and a pink-tinged yellow straight cactus by Joseph J. Massek.

Other Flowers on Display.

Other fall flower sections included spring flowers that returned to bloom again under influence of favorable weather. Among them were canterbury bells and bird's foot violet. Cosmos, marigolds, the Inca flower, hardy chrysanthemums, nasturtiums and a wide variety of roses are on display. In this section Mrs. James F. Williams of Osage Hills won 10 firsts, four seconds and four thirds.

The show will be open today from 9 a. m. to sunset.

Utility Takes U. S. Bankruptcy Plea

OKLAHOMA CITY, Oct. 20.—Federal Judge Edgar S. Vaught today declared the Consolidated Gas Utilities Co., a $26,000,000 corporation which has been in Federal receivership for nearly two years, a "debtor" under the new Federal bankruptcy law. He appointed Logan W. Cary, receiver o fthe company, as trustee and set his bond at $50,000. A bondholders' committee has prepared a reorganization plan.

HIRED GUNMEN KILLED CHICAGOAN, POLICE SAY

Bakery Chain Head, Two Others Accused; $300,000 Insurance Alleged Motive.

By the Associated Press.

CHICAGO, Oct. 20. — A theory that Eli T. Daiches, advertising man, was killed for the $300,000 insurance policy on his life caused the State of Illinois to charge three men with his murder today.

The authorities who have been trying to solve the murder since it occurred last March, say they have proof that Irving Weitzman, bakery chain operator, hired gunmen to shoot Daiches, who had named as his insurance beneficiary the advertising firm headed by Weitzman's brother Louis of New York.

Weitzman was held today on a murder charge, and Assistant State's Attorney Crowley announced he would seek murder indictments Monday against him, James Murphy and Jack London. London is being sought. Murphy was jailed after he had told officers he and Jerry Pilot, alcohol dealer since killed, had trailed Daiches' limousine up the Lake Shore Drive last March 3 and that Pilot had fired a shotgun at Daiches.

"Motive, Was Money."

"The motive was money," Crowley stated, "a $300,000 insurance policy — with double indemnity. From the start we knew it was a bought and paid for job."

Weitzman denied complicity when he was confronted with a confession Crowley said Arthur Emblem, seized in Gary, Ind., had made from his cell.

Crowley quoted Emblem as saying the baker had offered him $1000 to kill Daiches in the fall of 1932.

"I'll pay you $15 a week to shadow this fellow," the confession quoted Weitzman, "and I'll give you $1000 if you'll get him out of the way. My brother has been having trouble with him. If he's knocked off, my brother expects to get his business."

First Attack Failed.

It shet forth that Emblem shadowed Daiches until Jan. 24, 1932, when he attacked him in his office. pounded him with a pistol until the handle broke and left him for dead. But Daiches survived.

Crowley said according to the statement Irving Weitzman gave Emblem $50 and the latter fled but returned in five months and Weitzman requested him to get Murphy and London to aid him.

The first important development came when Irving Weitzman was questioned Tuesday. Murphy was arrested and at length gave his version of the killing. Then Emblem was seized at Gary, Ind.

Attaches of the State's Attorney's office disclosed that the British Government had advised the State Department in Washington it was interested in the Case. Daiches' brother is a member of Parliament in England and his father is a prominent Rabbi there.

SKELETON OF CHILD, 20,000 YEARS OLD, FOUND IN FRANCE

Scientists Say It Is Apparently Magnificent Specimen of Neanderthal Type.

LIMOGES, France, Oct. 20.—The skeleton of a prehistoric child, estimated to be 20,000 years old, was discovered today in the Vezere valley.

Scientists said it was apparently a magnificent speciment of the Neanderthal type.

The mass of earth in which it had been encased was carefully extracted by diggers and carried to Lemoustier, where it awaits archeological experts, who will perform the delicate operation of cleaning and scraping the bones and preparing them for study.

The skull, which now is the only part visible, seemed to present all the characteristics of the Neanderthal man, scientists said.

RALPH KETTERING, PLAYRIGHT, SERIOUSLY INJURED IN CRASH

Writers' Taxicab Hits Auto Belonging to Newspaperman, in Chicago.

By the Associated Press.

CHICAGO, Oct. 20.—Ralph Kettering, playright, writer, and clubman, was seriously injured in an automobile accident on the city's north side tonight.

Kettering suffered a skull fracture when the taxicab in which he was a passenger crashed into the rear of an automobile belonging to George Kiem, correspondent for the New York Herald-Tribune. Kiem escaped injury.

Kettering is widely known in theatrical circles. Before taking up writing, he was usher, cashier and treasurer of the old Power's, Colonial and La Salle Theaters.

Missouri U. Cadet Officers.

By the Associated Press.

COLUMBIA, Mo., Oct. 20.—Sixty-four cadet officers to command the University of Missouri R. O. T. C. unit were appointed today by Lieutenant-Colonel M. G. Randol, executive officer. Clyde E. Brooks, Kansas City, was named cadet colonel to lead the infantry regiment. Dwight M. Smith, Kansas City and Richard H. Heinlen, Mexico, were appointed Lieutenant-Colonels of the artillery division and John L. Straus, St. Louis, Lieutenant-Colonel of the infantry.

Home-made Boat Sinks, Boy Drowns

By the Associated Press.

CAPE GIRARDEAU, Mo., Oct. 20.—Clifford Rodgers, a school boy, was drowned today when a home-made metal boat in which he and a friend were floating capsized in the Mississippi River. The other boy, Richard Thompson, 15 years old, swam to shore.

PACKED HOUSE HEARS OPERA 'LOHENGRIN'

Elizabeth Rethberg and Mario Chamlee Effective in Leading Roles.

By THOMAS B. SHERMAN.

Any sophisticated young woman will bear witness to the fact that the pure hero is always a little stupid. Nevertheless Wagner's "Lohengrin" is still an irresistibly glamorous opera and the production at the Municipal Auditorium last night whipped up the pulse and touched the heart just as it has always done. The knight in shining armor, the innocent maiden in distress, the wicked conspirators and the stern but justice-loving king, are all the stylized figures of a supposedly obsolete romanticism. But they continue to have significance even in this age of confusion.

True, the fable of Lohengrin is expressed through the persuasive music of Richard Wagner. But the essence of the story is also in the music. One does not have to be reminded of Elsa's transcendental innocence after the orchestra has affirmed it so eloquently and Lohengrin's nobility of ancestry and strength of purpose are written into every bar he sings. For Wagner's descriptive powers are just as facile in "Lohengrin" as in his subsequent works even though his lyricism runs more freely in this one.

Rethberg and Chamlee.

The chief characters of the opera were portrayed last night by Elizabeth Rethberg, who was the saintly Elsa and Mario Chamlee who sang the role of Lohengrin. Miss Rethberg satisfied every requirement of the role. In voice and gesture she reflected the distress, the hope and ecstacy of the maiden pure in heart—but not so pure that could keep from breaking a promise. Once again she demonstrated the high artistic gift of being able to preserve all the sustained lyrical beauty of the music she sang while coloring it with the necessary dramatic significance.

Mr. Chamlee's "Lohengrin" was an equally effective synthesis of sense and sound. The role, after all, is much richer musically when sung by a tenor who can produce a good cantilena rather than by one who feels that Wagner is made to be declaimed rather than sung. One suspects that the same would be true of all the Wagnerian tenor roles including both Siegfried and Tristan. Mr. Chamlee was in excellent voice and the dramatic impact of his role was cumulative right up to the climactic aria in which he revealed his identity.

Secondary Roles Well Sung.

The difficult role of Telramund was taken by Alfredo Galdolfi who was more than ordinarily successful with it. In a make-up that made him look like a slightly sinister version of Giotto's Dante and with a thorough mental grasp of his relationship to the plot and to the other characters he was also vocally flexible and resonant. His voice had a consistent dramatic vitality. Kathryn Meisle encompassed all the musical problems allotted to Ortrud and revealed, in the process a voice of power and resiliency. On the dramatic side she was something less than a convincing sorceress. Wilfred Engelman was an entirely satisfactory Herald but Louis d'Angelo was not quite up to the role of King Henry.

Ably Conducted.

In the face of rather disconcerting difficulties and with an orchestra that was too small in its string choir to do justice at all times to the richness of the score, Ernst Knoch, the conductor of the evening, nevertheless gave an authoritative reading of the whole opera. The chief difficulty he had to contend with was an inadequately trained chorus. Under a hand less firm the performance might have got into an embarrassing pass at several stages. But his directing power was so propulsive that the performance always kept its pace and the weak spots were glossed over with a minimum loss of in-

audience—the first standing only house of the fall season warmly responsive.

Head Announces Plan for Opera Season in April.

A plan for a third series of grand opera performances, next spring, in the Municipal Auditorium Opera House, was announced last night by Walter W. Head, chairman of the Grand Opera Founders, after the first act of last night's performance of "Lohengrin."

Last night's audience was the best in the six performances given thus far. He said:

"Because of the generous manner in which the two 1934 opera seasons have been supported, and with one of the world's finest opera houses, we believe grand opera in St. Louis has become a permanent institution.

"It is intended that a series of operas will be presented in April, 1935, after the close of the Metropolitan Opera season in New York. This will enable St. Louis again to avail itself of the greatest of the Metropolitan singers as guest artists and will guarantee the same high quality of opera which we have experienced."

WOMAN ACROBAT INJURED IN 20-FOOT FALL TO STAGE

By the Associated Press.

MERIDEN, Conn., Oct. 20.—Alice Barber, 26 years old, a member of a vaudeville acrobatic act known as the Renard Girls, was seriously injured late today when she fell 20 feet to the stage, at Poli's Theatre.

At a hospital it was said she had suffered a fractured spine.

The act's climax consists of the three girls gripping a revolving wheel-like apparatus with their teeth as their sole support. Mis Barber is believed to have bumped into a guide wire, causing her to lose her grip.

D-X
Successor to Gasoline
LUBRICATING MOTOR FUEL

YOUR MONEY BACK
UNDER THE TERMS OF THE DIAMOND TRIAL BOND IF ANY GASOLINE AT ANY PRICE GIVES QUICKER STARTING OR GREATER MILEAGE

Quicker STARTING plus More MILEAGE*

COMPANION PRODUCT to DIAMOND 760 MOTOR OIL

MID-CONTINENT PETROLEUM CORPORATION

*Because IT LUBRICATES
... D-X provides needed lubrication and protection to valves, pistons, rings, upper cylinder walls. The result is smoother, faster running motors with a minimum of carbon deposits and of motor wear ... and *greatly increased mileage!*

GET THAT "EXTRA MILEAGE"—DRIVE IN TODAY!

ST. LOUIS STATIONS
BROAD-WAL GAR., Broadway and Walnut
SEVEN-WAL GAR., 7th and Walnut
SEVEN-MOR. GAR., 7th and Morgan
ST. L. NAT'L GAR., 9th and Chestnut
GARRIGHAN S. STA., Labadie and Newstead
GOLDE GARAGE, 807 Walnut
CHASE GARAGE, 221 Argyle
FARBER'S S. STA., 3112 Gravois
HAIST GARAGE, 1603 Hodiamont
HARRIS S. STA., 6105 S. Broadway
OLEATHA S. STA., Morganford and Oleatha
PARKEDGE GARAGE, Euclid and West Pine
PORTLAND GARAGE, 247 N. Union
SCHOLTS' S. STA., 8500 S. Broadway
SHANDALOV S. STA., 715 S. Broadway
TRUCK TERM., 639 S. Broadway

MIDWEST OIL COMPANY STATIONS
BARNEY'S PARKING LOT, 1325 Lucas
MIDWEST OIL, 1125 So. Broadway
H. & R. SERVICE STA., 6th and Clark
BOHANNAN RENT-A-CAR CO., 400 N. 12th
BOHANNAN RENT-A-CAR CO., 214 N. Grand
ATLAS TRUCK TERMINAL, 316 So. 8th
HOOPER BROS. COAL CO., 2905 Market
SOL'S STATION, 1425 N. Sarah
COAL SERVICE CO., 2231 Papin

NORTH ST. LOUIS STATIONS
MERKEL AUTO REPAIR, 5223 N. Broadway
THOENE AUTO CO., 7320 N. Broadway
OBERBECK SERV. STA., 7947 N. Broadway
KUHS-MEYER MTR. CO., 8345 N. Broadway
E. WEISE, Larimore Rd.
PAGE-OGDEN SERV. STA., 6401 Page Ave.
STEUSSIE S. STA., 5980 Thekla

ST. LOUIS COUNTY STATIONS
BASCH S. STA., 7201 Manchester
COLLOPY S. STA., Watson and Grand Rds., Highway 66
CROSBY'S S. STA., Lackland and Woodson Rds., Overland, Mo.
LOCKWOOD MOTORS, 114 E. Lockwood, Webster Groves, Mo.
NAT PERKOFF'S S. STA., 9245 Manchester rd., Webster Groves, Mo.
GETTINGER S. STA., N. W. Corner Scanlon and Ivanhoe.
HALL SERV. STA., Highway 66 and Vandover Rd.
KASSBAUM-WINTER MOTOR CO., 666 Lemay Ferry Rd.
MAPLEWOOD S. STA., 3540 Greenwood, Maplewood.

E. ST. LOUIS STATIONS
ARCADE GARAGE, 103 N. Main.
AUTO WASH, 210 N. 5th.
BECKERMAN'S S. STA., 22d and Missouri.
BENNETT'S S. STA., 1600 N. 54th.
J. BERG S. STA., 8th and St. Louis.
CALLAHAN S. STA., 104 S. 35th.
CARL S. STA., 15th and Bond.
COLLIFLOWER S. STA., 3701 Bond.
CRUMP OIL CO., 40th and Waverly.
DAMMERMAN'S S. STA., 4700 Bond.
D-X S. STA., 10th and Converse.
FERGUSON'S S. STA., 17th and Lincoln.
15TH and MO. S. STA., 15th and Missouri.
SPANGLER'S S. STA., 8th and Bond.
STOFFEL S. STA., 15th and Broadway.
SUMMITT SERV. STA., 15th and Summitt.
ENGLAND SERV. STA., 801 Exchange.
H. & M. SERV. STA., 5332 State St.
DENNO VASSIOS S. STA., Monsanto, Ill.
WEDGE S. STA., Junction Routes 4 and 11, Collinsville Rd.
H. W. OSTLE GAR., Main and Seminary Sts., Collinsville, Ill.

ersion of Giotto's Dante and
thorough mental grasp of
tionship to the plot and to
ier characters he was also
flexible and resonant. His
ad a consistent dramatic
. Kathryn Meisle encoun-
all the musical problems al-
o Ortrud and revealed, in
ocess a voice of power and
cy. On the dramatic side
s something less than a con-
sorceress. Wilfred Engele-
as an entirely satisfactory
but Louis d'Angelo was not
p to the role of King Henry.

Ably Conducted.

e face of rather disconcert-
ficulties and with an orches-
t was too small in its string
o do justice at all times to
hness of the score, Ernst
the conductor of the eve-
evertheless gave an authori-
reading of the whole opera.
ef difficulty he had to con-
ith was an inadequately
chorus. Under a hand less
e performance might have
o an embarrassing pass at
stages. But his directing
was so propulsive that the
ance always kept its pace
weak spots were glossed
th a minimum loss of in-

udience—the first standing
ly house of the fall season
armly responsive.

nnounces Plan for Opera Season in April.

for a third series of grand
rformances, next spring, in
nicipal Auditorium. Opera
as announced last night by
W. Head, chairman of the
Opera Founders, after the
of last night's performance
ngrin."

ight's audience was the
he six performances given
. He said:
se of the generous manner
the two 1934 opera sea-
e been supported, and with
the world's finest opera
ve believe grand opera in
has become a permanent
n.
intended that a series of
ill be presented in April,
r the close of the Metro-
pera season in New York
enable St. Louis again to
lf of the greatest of the
tan singers as guest art-
will guarantee the same
ity of opera which we have
ed."

ACROBAT INJURED 0-FOOT FALL TO STAGE

ociated Press.
EN, Conn., Oct. 20.—Alice
5 years old, a member of a
acrobatic act known as
rd Girls, was seriously in-
today when she fell 20
e stage, at Poli's Theatre,
spital it was said she had
a fractured spine.
's climax consists of the
s gripping a revolving
apparatus with their
their sole support. Mis
believed to have bumped
ide wire, causing her to
rip.

., 17th and Lincoln.
., 15th and Missouri.
., 8th and Bond.
5th and Broadway.
A., 15th and Summitt.
TA., 891 Exchange.
., 3332 State St.
STA., Monsanto, Ill.
ction Routes 4 and 11.
Main and Seminary Sts.

C. C. A. PLEDGES, $37,120

Pledges of $37,120 have been re-
ived by the Y. M. C. A. in the
mpaign to raise $149,500 for 1935
rent expense funds. The ad-
nce gift division, led by Boyle
Rodes, has raised $24,416, which
36 per cent of its goal. The Pine
street division has received pledges
of $2081, which is 69 per cent of its
goal.

Other branch organizations with
the amounts promised are: Down-
town, contributing $1135; downtown
membership, $2376; north side,
$2324; south side, $2310; industrial,
$1174.



The "RENDEZVOUS" Cocktail Lounge AND Tap Room
Opens Wednesday Afternoon, October 24th
HOTEL JEFFERSON

TOMORROW AT 8 A. M.
3800 GARMENTS TO BE SOLD!
Through a Lucky Purchase We Continue Our Remarkable Offer

Get Two Garments for One Low Price

ANY 2 — Any 2 Styles! Any 2 Sizes! Colors! Any 2



Suits
TOPCOATS
OVERCOATS
*$15.99 for 2

MODELS
Regulars!
Stouts!
Slims!
Longs!
Shorts!

Come in and see them! They're in the NEW hand-picked 1934 materials! Made by American manufacturers! Styled to conform with the BEST FALL styles!

STORE OPEN UNTIL 9 P. M. MONDAY NIGHT

COLORS
Blues
Oxfords
Bankers
Browns
Stripes

NOTE:
If you don't want Both for yourself BRING A FRIEND AND DIVIDE the Savings.

STORE OPEN UNTIL 9 P. M. MONDAY NIGHT

BUY 2 SUITS
A SUIT & TOPCOAT
OR
A SUIT & OVERCOAT

Super Values
2 for $20.99 2 for $25.99
Suits • Topcoats • Overcoats

OUT OF TOWN CUSTOMERS
We Will Refund Your Railroad Fare Up to 100 Miles or Pay You Back the Cost of Your Gasoline Up to 5 Gallons.

De Luxe Grades
2 for $30.99 2 for $35.99
Suits • Topcoats • Overcoats

*A Limited Number of Suits in our 2 for $15.99 Group—Small Charge for Alterations

KELLY CLOTHING COMPANY
S. E. Corner 6th & OLIVE Streets

$9050 VERDICT FOR INJURY

Awarded to Woman Service Car Passenger.

A verdict of $9050 was returned by a jury in Circuit Judge Calhoun's court yesterday in favor of Miss Mildred Walsh, 5532 Natural Bridge avenue, a stenographer, against the United Service Car Co. and Frank Ceresia, 4031 De Tonty street.

Miss Walsh, who was a passenger in a service car driven by Ceresia, was injured when the car skidded against a post Feb. 9, 1933. She sued for $35,000. Leo F. Laughren, her attorney, contended both defendants were liable. They denied any negligence on their part. The accident occurred at Taylor and St. Louis avenues.

Overcome by Regrigerator Fumes.

Noel Lowther, 7607 Warwick drive, St. Louis County, a refigerator repair man, was overcome with sulphur gas fumes yesterday while repairing a refrigerator at 3901 Labadie avenue. Firemen of Engine Company 54 used an inhalator on Lowther for an hour and took him to City Hospital after he was revived.

FRAUD CHARGES TO CITY ELECTION BOARD TOMORROW

Non-Partisan Committee to Report Finding 6000 Names Improperly Registered in Nine Wards.

When election commissioners meet at 10 a. m. tomorrow to receive complaints of alleged registration frauds from any source, the Non-Partisan Honest Election Committee will report that its recent canvass of 60 precincts in nine wards showed about 6000 names improperly registered.

The canvass was made in the 15 precincts of the Fourth Ward, the 13 precincts of the Fifth Ward, the 15 precincts of the Sixth Ward and in 17 precincts of the Seventh, Eighth, Sixteenth, Eighteenth, Nineteenth and Twentieth Wards, according to the committee.

Miss Emma J. Bobb, secretary of the committee and former chairman of the Election Board, said last night that a majority of the 6000 names were of persons not found at addresses listed. Others were of dead persons and of persons registered from vacant houses and vacant lots, she said. The canvassers were 75 selected men furnished by employment bureaus of charitable agencies.

Charles L. Moore, secretary of the Election Board, said yesterday that all complaints would be investigated promptly.

As has been told, the Non-Partisan Honest Election Committee has discovered a number of alleged irregularities in the registration lists. Among the mis the report that 13 voters are listed from six vacant lots in the Fourth Ward, the political stronghold of Justice of the Peace Jimmie Miller, Democratic City Committeeman of the ward.

'58 Pct. of Officials Changed.'

The Non-Partisan Honest Election Committee issued a statement yesterday that about 58 per cent of the election judges and clerks in the Fifth Justice of the Peace District were changed when the present Election Board took office last year. A total of 102 of the 144 judges and clerks in this district have been suspended by the Election Board as the result of irregularities discovered in a recount of the votes in connection with contests filed in the Republican races for the nominations for Justice of the Peace and Constable in the primary election Aug. 7.

A grand jury investigation of the vote cast in the Fifteenth Precinct of the Fourth Ward has been delayed by a temporary writ of prohibition filed with the State Supreme Court to prevent the grand jury from examining these ballots. Yesterday, Circuit Attorney Miller asked the Supreme Curt to dismiss the application for a permanent writ which was filed in behalf of William Dengel, 2802½ Cass avenue, a voter in the precinct, to preserve the secrecy of his ballot. The temporary writ was issued by Chief Justice Frank, Oct. 11, directed against Circuit Judge Hartmann, who issued the order for the production of the ballots and other election data before the grand jury.

Statement by Committee.

In connection with the judges and clerks in the Fifth District, the Non-Partisan Honest Election Committee also pointed out in its statement yesterday that in many instances judges and clerks served so short a time in various precincts of the district that they had no chance to become familiar with conditions in those precincts, thereby hampering their efficiency in conducting registrations and elections.

"When judges and clerks become familiar with their precincts and know the residents," the statement said, "their service is of far greater value and irregularities cannot be so readily perpetrated, but at the August primary it is singular to note that 43 of the election officials in this district were serving in precincts where they were not familiar with conditions.

"To become familiar with conditions, it is most desirable that an official serve at least during the registration or canvass, and then at the following election. This was not done by the Election Board, for there are eight regular officials who served in August only, seven officials commissioned by the present board who served only in August, 16 temporary officials who served only in August and eight of those transferred from other precincts who served only in August.

"Then there were four officials who had commissions to serve in certain precincts of the Fifth District who were transferred to precincts not in the district, and it would be most interesting to interview these people and find out what they have to say about their being transferred.

Transfers Are Questioned.

"In one precinct two men who were transferred live in parts of the city far removed from the ward in which they served and could not be swayed by local opinions and conditions—why were they taken out and transferred to other precincts of the same ward? In another precinct of another ward a man was taken from a precinct not in the district and transferred to a precinct in the district and in which he served for June only and then was transferred again to another district.

"In another precinct a woman held a commission in a precinct in the Fifth District and was moved for the August primary to a precinct out of the district. We should like to know why."

As to the changes in the personnel of judges and clerks in the district since the present Election Board took office, the statement said:

"There are a total of 144 judges and clerks in this district, comprising parts of the Fourth, Fifth, Nineteenth and Twentieth Wards, and of that total 27 Democrats and 34 Republicans were commissioned by the former Election Board (serving in 1932), or a total of but 61 judges and clerks of the total, a change of approximately 53 per cent.

"The 58 per cent change is accounted for in this manner: 27 new Democrats were appointed and eight new Republicans. Fifteen Democrats and 18 Republicans were given temporary appointments and three Democrats and 12 Republicans were transferred.

"Temporary commissions have not been issued in such large numbers in the past. They were issued then in the most part only for reasons of illness, death in the family or vacations or emergency trips and rarely totaled as many as 50 in the 670 voting precincts in the city for one day of service, whereas in this instance 33 temporary appointments were made for 24 precincts."

Circuit Attorney's Plea.

In connection with his request that the application for a permanent writ restraining the grand jury from examining ballot boxes in the district be dismissed, the Circuit Attorney said:

"This case is of special importance in that the orderly processes of our Circuit Court in the investigation by the present grand jury of crimes alleged to have been committed against the ballot in the recent primary election have been obstructed and delayed without any substantial reason for such action. Hence, these counter suggestions are served upon relator's (Dengel's) counsel and are now filed with a prayer that upon consideration by this court, the application be denied and the proceedings dismissed at relator's cost."

Miller cited Section Three, Article Eight of the Missouri Constitution which, he said, clearly justified the use of the ballots and election records in that it authorized examination of such records in election contests, grand jury investigations and in civil and criminal law suits. He was not required to file his request until next Saturday, five days after the date on which Dengel's counsel must file suggestions to the court. He said he filed his request to expedite the proceeding.

TO WRECK WAREHOUSE 'N ORDER TO SAVE TAXES

Mercantile-Commerce Bank & Trust Co. to Raze Building at 111-17 South Twenty-first Street.

The Mercantile-Commerce Bank & Trust Co. obtained a permit yesterday to wreck a two-story warehouse at 111-17 South Twenty-first street to save taxes.

John Donegan, manager of the rental department of the bank, explained that the building was badly in need of repairs and had been vacant some time. It occupies a lot 68 feet by 35 feet.

Duck Hunters to Meet.

The Missouri Duck Hunters' Association will meet at 12:15 p. m. tomorrow at Hotel Mayfair. W. Ashley Gray, president, will lead a discussion on prospects for the 1934 hunting season.


TERMS AS LOW AS 50c A WEEK
$3.50 MOUNTING ONLY
White or yellow gold filled mounting fitted with Pearloid Pads that assure comfort and satisfaction. An exceptional value at this low price.
Dr. Buescher in attendance.
AS LITTLE AS 50c DOWN
St. Louis Greatest Credit Jewelers
ARONBERG'S
6th & St. Charles

SEE
Africa

Cruise to new, strange ports. The Mediterranean. Then Mombasa, Zanzibar, Dar-es-Salaam and Cape Town, in Africa. On to Rio, the West Indies. *Five cruises in one.* Go **Empress of Australia** ...from New York Jan. 18. 26 ports. 96 days. $1350 up (room with bath from $2700), including standard shore programme. Your agent or
Geo. P. Carbray, General Agent, 412 Locust St., St. Louis, Mo. Phone: GArfield 2134
MEDITERRANEAN
AFRICA
SOUTH AMERICA
WEST INDIES
CRUISE
Canadian Pacific

Lammerts Introduce...

New Lokweave BROADLOOM
BY BIGELOW WEAVERS

A New Idea..A New Weave With Entirely New Possibilities

27 Different Shades in 4 Different Qualities

This is the first time that actual broadloom carpeting has been made so versatile that it can be cut and laid to any size floor—any shape room. Plain or in any design you want. A smooth expanse of broadloom from wall to wall—with not a seam in sight. If at any time you should damage your rug we can insert a new piece that cannot be detected. *Third Floor*

No Sewing . . . No Binding . . . No Raveling

LAMMERTS
911-919 WASHINGTON AVE • ESTABLISHED IN 1861
FURNITURE • RUGS • DRAPERIES


SEE OUR WEST DISPLAY WINDOWS—actual samples show what can be accomplished with these wonderful Lokweave Rugs.

WOMAN SALVATION ARMY WORKER HIT BY BUS DIES

Mrs. Katherine Torcigliani, 35, Was Struck Oct. 13 at Ninth and Market Streets.

Mrs. Katherine Torcigliani, 35-year-old Salvation Army worker, 310 Clark avenue, died at Josephine Hospital yesterday of injuries suffered Oct. 13 when struck by an interurban bus at Ninth and Market streets.

Robert L. Edwards, the driver, 1504 South Spring avenue, told police he tried to stop the bus to avoid hitting a street car and when the brakes failed to hold, swerved into Ninth street, striking Mrs. Torcigliani.



Not in ENGLAND— RUSSIA or FRANCE

BUT HERE in St. Louis

Belcher Water can be shipped to all parts of the U. S. A. in your own container. 10c a gallon, F. O. B., Belcher Hotel, St. Louis.

You will find one of the richest mineral springs in the world with a remarkable store of remedial agents.

SULPHUR TURKISH

BELCHER BATHS

Recommended by Medical Men as helpful in the treatment of RHEUMATISM COLDS CONSTIPATION FATIGUE HEADACHES NERVOUSNESS

BELCHER BATHS 4TH & LUCAS. Special Dept. for Ladies

LIKELY TO ARRAIGN HAUPTMANN THIS WEEK

Defense Will Ask for Month's Delay—Close Guard Over Prisoner.

By the Associated Press.

FLEMINGTON, N. J., Oct. 20. — Bruno Hauptmann is closely guarded in jail here, where he is awaiting trial on a charge of the murder of the kidnaped Lindbergh baby. His wife and his lawyer, James M. Fawcett of New York, visited him this afternoon.

The calm the prisoner showed in New York disappeared after his transfer to the Hunterdon County jail last night from the Bronx. He slept fitfully and ate little.

Attorney-General David T. Wilentz has called a conference of his assistants at Trenton for Monday to complete preparations for Hauptmann's arraignment, which will take place probably the middle of next week.

Defense to Seek Delay.

Fawcett asked the Attorney-General to notify him of the date of arraignment. Fawcett said he would ask for a delay of a month or five weeks after arraignment to prepare his defense.

When Hauptmann's appeal against extradition was denied last night by the Appellate Division of the New York Supreme Court, permission was denied Fawcett to introduce new witnesses at that hearing. He told the court these witnesses would show Hauptmann was working on a hotel the day of the Lindbergh kidnaping, March 1, 1932.

Under Rigid Guard.

Hauptmann's request for newspapers was refused by the Hunterdon County Sheriff, who continued precautions begun in the Bronx jail after Hauptmann fashioned a makeshift knife from a spoon.

Hauptmann wears no belt, necktie or shoe laces and he is fed from paper plates and cups with paper spoons.

Two State troopers and a Deputy Sheriff remain in the cell block with him. He is the only prisoner in the tier, the others having been assigned to other parts of the jail.

The "bull pen" in which he is allowed to walk is 30 feet long and four feet wide. A guard stands at each end when the prisoner paces the enclosure. When he is in his cell, they stand in front of the open door. Officers plan to fasten a tight mesh screen over the "bull pen" to prevent anyone from passing a weapon to Hauptmann.

The guards work in six-hour details, arranged so that fresh men would be on duty all the time, Col. H. Norman Schwartzkopf, superintendent of the State police, said.

KILLED IN ROW



MRS. OUIDA HARNED MORAN.

WOMAN KILLED IN FALL DURING ROW AT INN

Mrs. O. H. Moran Resisting Ex-Husband's Effort to Get Her to Leave at Time.

Mrs. Ouida Harned Moran, 39-year-old divorcee, was killed in a fall downstairs at the Blue Lantern Inn, 24 North Commercial street, at 4 a. m. yesterday. Her head struck the concrete basement floor.

Edward J. Lyons, proprietor, who was booked for the Coroner, told police that Mrs. Moran and her former husband, Charles, a movie operator, of 4330 McPherson avenue, had an argument because Moran left her at a table and went to the bar in the basement. Lyons asked them to leave, and called in Alvin Meloy, a taxi driver, to take them home.

Mrs. Moran, after walking part way up the stairs leading to the first floor, refused to go farther and sat down. Witnesses said Moran pulled her to her feet, but she broke away and lunged at Meloy, who was assisting her. She lost her balance and toppled down 11 steps to the floor. She died of a fractured skull on the way to City Hospital. Moran was examined at the hospital and pronounced intoxicated, police state.

Mrs. Moran resided at 3734 Washington boulevard with her daughter, Miss Charlotta Moran.

SAYS WIFE WOULDN'T MOVE TO ST. LOUIS, SEEKS DIVORCE

William J. Conradi, Contractor, Files Action Against Tennessee Writer.

Suit for divorce was filed yesterday by William J. Conradi, 3256 Nebraska avenue, a building contractor, against Mrs. Hazel Manley Conradi of Union City, Tenn.

They were married in 1923 at Springfield, Ill., and for a time lived in Union City. Conradi contends she declined to come with him to this city in January, 1931, since when they have lived apart.

His attorney, King G. McElroy, said Mrs. Conradi was a writer of biographical studies of famous Tennesseans. She probably will enter an appearance and file a general denial, the attorney said.

Missouri Library Group to Meet.

The annual three-day meeting of the Missouri Library Association will be held at Elcelsior Springs starting tomorrow. Several members of the staff of the St. Louis Public Library, including Dr. Arthur E. Bostwick, librarian, and Charles H. Compton, assistant librarian, will participate.

HEALTH

Shut out drafts that bring sickness, dust, dampness and soot into your home.

Steelcote STAINLESS CAULK

easy to apply — seals air leaks around doors and windows— never hardens, shrinks or dries out. In handy tubes — knife or gun grades.

Sold by leading dealers. Send for descriptive bulletin on caulking. Steelcote Manufacturing Company, 3418 Gratiot Street, St. Louis, Mo. Phone GRand 8053.

Nancee's CLEARANCE SALE

Monday at all Nancee Shops

Look for the Nancee Sign



77¢

Nancee Hat Shops 609 Locust

503 N. 6th St. 5947 Easton Ave. 3957 W. Florissant 2514 N. 14th St. 307 Collinsville, E. St. Louis.

418 N. 7th St. 2726 Cherokee 3222 Meramec 5049 Gravois 7374 Manchester

MONDAY! At Manne's ... GIGANTIC

ONE CENT SALE



1c . . . for This Manne Custom-Built COGSWELL Chair and Ottoman . . . with Any LIVING-Room or BED-DAVENPORT Suite in the House . . . Regardless of Price!

FACTORY to YOU!



Manne Custom-Built Bed-Davenport $59

Sturdily built: 2 large, cosy pieces. An amazing value!



1c . . . for This Manne Custom-Built Occasional Chair . . . With Any Studio Couch



1c for This Genuine Guaranteed SIMMONS Double-Coil SPRING and MATTRESS . . . with any BEDROOM Suite in the house, regardless of price. Monday only!



Smart Twin STUDIO COUCH Fully upholstered; opens to twin or double beds. Coil inner-spring twin mattresses. $18.95

Complete With 3 Pillows

BIG ALLOWANCE FOR YOUR OLD FURNITURE

8 Floors of Everything for the Home at SAVINGS UP TO 50%!

Open Every Night Till 9 P. M.

MANNE BROS 5615-23 DELMAR

Plenty of FREE Parking Space

Do as your Dentist does— when he cleans your teeth



USE POWDER

DR. LYON'S TOOTH POWDER

- *100% Cleansing Properties* Twice that of tooth paste
- *Contains No Grit or Pumice* Cannot possibly scratch the softest enamel
- *Outlasts Tooth Paste 2 to 1*

POWDER CLEANS AND WHITENS TEETH—*as nothing else can*

THERE is nothing known that will clean and polish teeth so quickly and leave them so gleaming white—as POWDER.

That is why your dentist, when cleaning your teeth, as you know—always uses powder.

As it is only the powder part of any dentifrice that cleans, a dentifrice that is ALL POWDER—just naturally cleans best.

Dr. Lyon's Tooth Powder is ALL POWDER—100% cleansing properties. This is more than twice the cleansing properties of tooth pastes.

Dentists everywhere recommend Dr. Lyon's Tooth Powder, because—teeth simply cannot remain dull and film coated when it is used. Dr. Lyon's cleans off all stains and polishes the teeth in a harmless and practical way that leaves them sparkling—many shades whiter.

Free from all grit or pumice, Dr. Lyon's Tooth Powder cannot possibly scratch, or injure the softest enamel.

Dr. Lyon's Tooth Powder keeps your teeth REALLY CLEAN and clean teeth mean—firm, healthy gums and the least possible tooth decay. Powder leaves your teeth feeling so much cleaner, your mouth so refreshed, and your breath so sweet and pure.



Once you use powder you will never go back to tooth paste. People by the thousands are changing daily.

Dr. Lyon's Tooth Powder is not only doubly efficient, but it costs only half as much to use. Even a small package lasts twice as long as a tube of tooth paste.

Dr. LYON'S TOOTH POWDER

FORMER MICHIGAN GOVERNOR CRITICISES CHAIN NEWSPAPERS

Chase S. Osborn Speaks of Business Office Influence and Chain Owners' Biases.

By the Associated Press.

GREENCASTLE, Ind., Oct. 20.—Chase S. Osborne, former Governor of Michigan, told a group of journalists here tonight that the "press is the greatest weapon in the world," and said he believed "too much newspaper power in a few hands is a menace to the country."

Addressing the twenty-fifth anniversary celebration of the founding of Sigma Delta Chi, the former Michigan Governor suggested a law forbidding ownership of more than one newspaper by any one person or company. Sigma Delta Chi is a national journalistic fraternity composed of college students and active newspaper men.

"When we return to the individual ownership of newspapers," he said, "the weekly and daily journal will again be a real guardian of the people's rights. The protection of the public and the dignity of the press will be increased."

Chain ownership, he said, encourages two forms of selfish purposes—one where editorial policy might bow to the business office, and the other a "tendency to enslave large blocks of the press to an individual's purely personal biases and to motives that may be questionable and dangerous."

YUGOSLAVIAN CABINET QUITS; COURT'S MARSHAL DISMISSED

Regency to Choose New Ministers; Official Criticised After King's Death.

By the Associated Press.

BELGRADE, Yugoslavia, Oct. 20.—The resignation of the cabinet today was followed by the dismissal of the Marshal of the Court, Gen. Alexander Dimitrieric. He went to Marseilles several days before the arrival of King Alexander to supervise safety measures, and had been blamed for their breakdown. He returned with the body of the assassinated King, but failed to make a public appearance afterward and did not attend the funeral. His resignation was said to have been demanded by Queen Marie.

The resignation of the cabinet of Premier Nikola Uzunovich, announced late in the day, was to allow the regency to choose a new cabinet. It was disclosed today that King Alexander left a fortune valued at nearly $10,000,000.

Meeting on Liquor Legislation.

New legislation in connection with operation of liquor selling establishments will be discussed at a meeting of the St. Louis County Tavern Owners' Protective Association at 2 o'clock tomorrow afternoon at 9807 Manchester road. All tavern proprietors are invited.

HOME OWNED—HOME OPERATED—A ST. LOUIS INSTITUTION

GASEN'S SPECIALS

7th and Olive CEntral 4454 · 2714 Cherokee LAclede 8112 · 2000 E. Grand COlfax 0372 · Hamilton and Easton EVergreen 0194 · Florissant and Warne COlfax 2469 · Union and Easton FOrest 1520

6th and St. Charles GArfield 1608 · Euclid and Parkview ROsedale 4480 · 7336 Manchester Hiland 7246 · Broadway and Baden COlfax 0019 · Union and St. Louis EVergreen 7949 · Euclid and McPherson FOrest 1655

OUR POLICY: YOU GET WHAT YOU ASK FOR AT GASEN'S WE RESERVE THE RIGHT TO LIMIT QUANTITIES

SUNDAY MONDAY TUESDAY WEDNESDAY

SUNDAY MONDAY TUESDAY WEDNESDAY

Mail Orders Filled Add 10c to Order for Postage. Address 5037 N. Union

COUPON — With This Coupon 50c WRIGLEY'S SPEARMINT TOOTH PASTE 10c — A dentifrice for the whole family that really cleans and brightens your teeth. LIMIT—3

$1.00 Coty's Lipstick Disc. 49c

Rubbing Alcohol PINT BOTTLE 9c

RUSSIAN MINERAL OIL FULL QUART 59c

NORWEGIAN COD LIVER OIL FULL PINT 49c

50c PHILLIPS' MILK MAGNESIA LIQUID OR TABLETS 34c

$1.00 NUJOL LARGE BOTTLE 67c

60c Jad Salts (Condensed)	40c
60c Murine Eye Water	38c
60c Syrup of Figs (California)	40c
40c Castoria (Fletcher's)	28c
P. D. Alophen Pills, 100's	45c
$1.25 Eno Fruit Salts, efferves.	84c
50c Lysol Disinfectant	39c
60c Rem Gough Syrup	40c
35c Piso's Gough Syrup	24c
25c Hill's Cascara Quinine Tabs.	19c
$1.00 Rinex Tablets	67c
$1.00 Wampole's Cod Liver Oil,	79c
$1.00 Squibb's Adex Tablets	79c
$1.00 Lavoris Mouth Wash	67c
60c Alka Seltzer	49c
$1.00 Upjohn Super D Cod Liver Oil	67c
$1.00 Zonite, large bottle	70c
75c Listerine, large size	59c
35c Vicks Vapo-Rub	24c
25c Anacin Tablets	17c
$1.00 Vitalis Hair Tonic	79c
$1.00 Lucky Tiger Hair Tonic	67c
$1.00 Wildroot Hair Tonic	67c
55c Hinds Honey & Almond Cr.	37c
Odorono Deodorant	31c, 53c
60c Neet Depilatory	40c
35c Non-Spi Deodorant	24c
Mum Deodorant	29c, 49c
55c Woodbury Powder or Cream,	35c
65c Pompeian Day Cream	45c
50c Jergen's Lotion	36c
$1.10 Tangee Lipstick	74c
$1.10 Houbigant's Face Powder,	89c
$1.65 Coty's Body Powder	98c
55c Lady Esther Powder or Cream	37c
$1.00 Krank's Cleansing Cream,	67c
50c Lyon's Tooth Powder	35c
25c Phillips' Tooth Paste	18c
25c Squibb's Dental Cream	19c
50c Iodent Tooth Paste	35c
50c Forhan's Tooth Paste	34c
40c Bost Tooth Paste	32c
60c Astringosol Mouth Wash	40c
50c Colgate's Dental Cream	33c
50c Kolynos Tooth Paste	35c
50c Pebeco Tooth Paste	35c

COUPON — FORMERLY $1.00 Djer-Kiss Perfume Vanette Size 21c — WITH THIS COUPON ONLY — LIMIT 3

FORMERLY 65c POND'S CREAMS 39c

$1.00 UPJOHN'S CITROCARBONATE 67c

$1.00 AGAROL 67c

$1.00 SQUIBB'S COD LIVER OIL 12-OUNCE 79c

$1.25 PETROLAGAR 84c

HALIVER OIL CAPSULES I. V. C. BOX OF 50 89c

50c Lb. LUSHUS Chocolate Cherries POUND BOX 29c

$1.00 OVALTINE LARGE SIZE SPECIAL 52c

$1.25 GILBERT ALARM CLOCK PASTEL SHADES 79c

25c WEST TOOTH PASTE 10c

25c KOTEX NAPKINS 16c 2 for 31c

KWIKWAY REVERSO TOASTER NICKLE PLATED A handsome, practical two-slice Toaster. Regular $1.50 value. SPECIAL 98c

KWIKWAY REFLECTOR HEATER 10-in. Reflector Heater with nickel-plated bowl. Sturdy cast iron base, with adjustable mounting. Just the thing for these chilly mornings. Reg. $1.50 val. Special 98c

KWIKWAY FLAT IRON A handsome, efficient full size Electric Iron, nickel plated. Fully guaranteed. Regular $1.50 value. Special 98c

LIQUOR!

COUPON — 25c CELS SANITARY NAPKINS 12 in Package 10c — With This Coupon Only

Glenshire Scotch-Type Whiskey, pint.. $1.19

OLD NECTAR WHISKEY, pt. 79c

ARCADE CLUB WHISKEY, pint..... 59c

$3.00 McCoy Scotch-Type Whiskey, fifth. $1.98

PURE CALIF. WINE Port, Sherry, Muscatel, Angelica, Burgundy, Claret and Sauterne. FIFTH 49c

DIXIE BELLE GIN, quart..... $1.39

Shenandoah Bourbon Whiskey, 8-year old bonded, pint..... $2.79

WALKER WHITE SWAN GIN, fifth..... 95c

GOESWELL WHISKEY, 100-proof pt. $1.13

COUPON — 35c ACE Brushless Shaving CREAM 10c — With This Coupon Only

MRS. C. F. DREW FUNERAL

Services Tomorrow at Cathedral for Railroad Officials Widow.

Funeral services for Mrs. Bessie Barnett Drew, who died Friday following an operation for a kidney ailment, will be held tomorrow morning at 9 o'clock from the St. Louis Cathedral Lindell boulevard and Newstead avenue.

Mrs. Drew, the widow of Charles F. Drew, an official of the Rock Island lines, was 75 years old and resided at 4337 Maryland avenue. She was a sister of the late Tom and George Barnett, prominent St. Louis architects. Surviving are a son, Frederick Drew of Ludington, Mich., a nephew, George D. Barnett, of Ladue Village, and a niece, Mrs. B. G. Rudd, of Webster Groves.

SITE FLASH
THE ANTI-KNOCK GASOLINE
COSTS LESS!

SECOND TYPHOON NEAR MANILA

Luzon and Mindoro Islands Reported Hard Hit.

By the Associated Press.

MANILA, Oct. 21 (Sunday).—A typhoon roared south of Manila early today and was believed to have struck the Southern part of Luzon Island, on which Manila is situated, and in the large island of Mindoro. There was only a drizzle, with gusty winds in Manila.

The typhoon followed one Tuesday which took 87 lives, made 21,000 homeless and did heavy property damage. Provinces south of Manila which were hit by today's gale were among the seven which suffered in the tempest a few days ago. With communications still disabled by the previous storm, the first report of today's typhoon came from Naga, capital of Camarine Sur, which was hard hit and flooded.

UNION-MAY-STERN'S EXCHANGE STORES

OPEN EVENINGS TILL 9

HEATING STOVES As Low as $5.95

Gas Ranges $4.95

Breakfast Sets . $6.95
Dining Tables. $1.95

LIVING-ROOM SUITES $9.75 As Low as

Studio Couches . . $7.95
Velour Day-Beds . $4.95
Metal Beds $1.95
New Mattresses . . $4.95

Pull-Up Chairs . . . $3.95
L'ge Chair & Otto. $13.95

3-Piece Bedroom Suites
Trade-Ins — at Tremendous Savings. Priced as Low as . . $19.75

Bung'l'w Range . $14.95
Comb'n Ranges . $19.75

Union-May-Stern's Exchange Stores
Vandeventer & Olive 616-18 Franklin 206 N. 12th St.
NRA

AUCTIONEERS AUCTIONEERS

BEN J. SELKIRK & SONS
AUCTIONEERS FOrest 8434 APPRAISERS

REGULAR WEEKLY FURNITURE AUCTION
ALWAYS TO THE HIGHEST BIDDER
OFFICE AND SALESROOM—4519 OLIVE ST.
WEDNESDAY, OCT. 24th 10:30 A. M.
IN CONNECTION WITH REGULAR WEDNESDAY OFFERINGS
CONSIGNMENT FROM MANUFACTURER'S AGENT
OFFERING AT YOUR PRICE
Excellent New Furniture Stock
BEDROOM, DINETTE, DINING ROOM, KITCHEN, OCCASIONAL FURNITURE
Do Not Fail to Attend This Sale. The Regular Custom of Hundreds.
Consignments of New and Used Furniture Received.
WHAT HAVE YOU THAT WE MAY SELL

AUCTION SALE
EXCEPTIONAL GROCERY STOCK
AT OUR SALESROOM, 4519 OLIVE STREET
MONDAY, OCTOBER 22ND. 10:30 A. M.
For convenience of sale, we have received at the above address a prime stock of staple and fancy groceries, including canned goods in full cases and open shelf stock. The property to be offered at the time and place, and in the manner above specified. TERMS CASH.
BEN J. SELKIRK & SONS, Auctioneers.

TRUSTEE'S AUCTION SALE
LEAH POLSKI TOGGERY
129 NORTH MAIN STREET, ST. CHARLES, MO.
TUESDAY, OCTOBER 23RD. 11:00 A. M.
In accordance with the terms of a certain chattel deed of trust executed for the benefit of creditors, we will sell Men's and Boys' Shoes and Furnishings and the Fixture Equipment. The property will be offered in bulk and in detail divisions. TERMS CASH.
JESSE E. BISHOP, Trustee, Bell Telephone Bldg. BEN J. SELKIRK & SONS, Auctioneers.

Bankruptcy Auction Sale—Groceries and Fixtures—William E. Barks, Bankrupt, Herculaneum, Missouri, Thursday, October 25th, 11:00 A. M.
By Order of the Referee in Bankruptcy. The property will be offered in bulk and in divisions. TERMS CASH.
JOSEPH F. DIXON, Trustee, 1602 Locust Street BEN J. SELKIRK & SONS, Auctioneers

BANKRUPTCY SALE
FOURTEENTH STREET LEADER
2306 NORTH FOURTEENTH STREET
FRIDAY, OCTOBER 26TH. 10.30 A. M.
By order of the Referee in Bankruptcy, and subject to approval thereby, we will sell for the Trustee of the estate of Jacob Godlove, doing business as above, the following: A Complete Stock of Ladies' and Misses' Ready-to-Wear, Seasonable Coats, Dresses, Neckwear, Hosiery, Sweaters, Underwear, etc. FIXTURES: Cash Register, Show and Wall Cases, Sewing Machine, Window Fixtures, Lighting Fixtures, Billing Machine, etc. TERMS CASH.
PHILIP GALLOP, Trustee, International Life Building BEN J. SELKIRK & SONS, Auctioneers

WEEKLY FURNITURE AUCTION
MONDAY, OCT. 22nd, 10:30 A. M.
MOUND CITY AUCTION CO.
Wholesale and Retail 2004-10 Delmar Private Sales Daily

STORAGE SALE
at
AUCTION
To Satisfy Warehousemen's Liens for Storage and Other Charges
Friday, October 26, 1934, 10:30 A. M.
Jos. A. Mrazek Moving & Storage Co.
3660 GRAVOIS
By virtue of agreement with the above reliable and well-known storage house, we are authorized to sell about 40 lots of household furniture and furnishings to the highest bidder without reserve. This includes Suites and odd pieces for every room, Bedding, Curtains, Brie-a-Brac, Mechanical Refrigerators, Musical Instruments, etc., etc.
DON'T MISS THIS SALE
MOUND CITY AUCTION CO.
CH. 5394 Auctioneers CH. 5395

AUCTION DRY GOODS, FURNISHINGS, ETC. AUCTION
TUESDAY, OCT. 23rd, At 10:30 A. M. At 1331 WASHINGTON
At the above time and place, we will sell at public auction a complete clean and staple stock of Dry Goods, Furnishings consisting of as follows: About 4,000 yards of clean and very desirable piece goods, in prints, domestics, chambray, cheviots, ginghams, sheeting, cretonnes, flannelettes, broadcloths, etc. About 75 dozen men's, ladies' and children's underwear in such brands as Hayes, Monarch, etc. About 25 dozen men's and boys' pants and overalls, jumpers, about 50 dozen men's and boys' dress and work shirts. Also men's and boys' lumber jacks, sweaters, work gloves, belts, suspenders, ties, men's and boys' caps, ladies' dresses, blankets, pajamas, and many other items too numerous to mention. BUYERS, PLEASE TAKE NOTICE! THIS IS A VERY CLEAN STOCK, AND IT WILL PAY YOU TO ATTEND. ALSO SMALL STOCK OF NOTIONS AND TOYS.
WM. J. BROWN & CO.
1331 WASHINGTON GArfield 6828

BIG FURNITURE AUCTION EVERY TUESDAY
MISSOURI FURNITURE AUCTION
2007-09-11-13-15 DELMAR BOULEVARD
CEntral 2572—GArfield 6228 Wholesale and Retail Private Sales Daily

HEAD OF LEGION TELLS OF FIGHT AGAINST RADICALS

Commander Hayes in Annual Report Preceding Convention Assails Communists and Pacifists.

By the Associated Press.

MIAMI, Fla., Oct. 20.—Radical, Pacifist and Communist groups who are engaged in disseminating "poisonous propaganda" have been dealt "direct blows" by the American Legion's Americanism program, Commander Edward A. Hayes said in his annual report, made public tonight in advance of the opening or the organization's four-day convention here.

"Throughout the year every effort has been extended by the Americanism Commission to combat the ever-increasing inroads of the radical and subversive groups," declared the retiring commander. The report touched upon various phases of the legion's activities and reviewed its progress.

Thousands of Legionnaires from all sections of the country and some from abroad settled down to a week-end of fun in this flag-draped city before the opening of the convention Monday.

St. Louis has made the strongest bid so far for next year's convention and stands an excellent chance of being selected, many delegates think. Other cities which have extended bids are Atlantic City, Cleveland and Los Angeles.

Assails Radicalism in Schools.

Declaring that high schools, colleges and universities, and in some instances religious groups, have been "caught in a web of un-American propaganda which is being woven by radical agitators," Hayes' report said the Americanism Commission has centered its counter attack upon the schools.

"Consequently, this year the legion has placed a greater number of speakers in educational institutions than ever before," the report stated. "These speakers have emphasized the need of a reawakening of the old-fashioned patriotism and Americanism. One of the greatesa patriotic endeavors ever carried forward to a successful conclusion was the observance of Constitution day and week."

Commander Hayes called attention to the work of the legion, in co-operating with other organizations in keeping schools open last fall when he said the nation was faced with a real crisis. At that time he estimated that 3,000,000 school children were "threatened with loss of educational advantages" due to "drastically reduced school budgets."

Aid for Veterans' Families.

He said the alleviation of distress of families and children of veterans was continued through the year as a major problem. During that time $722,798 was distributed in direct financial emergency aid. The relief went to 212,085 children, representing 65,074 families.

Discussing legion legislation, Commander Hayes said he was "pleased to report that instead of increased handicaps being placed upon our service-connected disabled comrades, the recent session of Congress restored the major part of the benefits taken from them by the Economy Act of March, 1933."

"Consideration of our universal service legislation was successfully advanced," he declared, "so that it will unquestionably become one of the paramount issues of the next session of Congress."

In regard to rehabilitation, the national commander said that "the greater part of the four-point program committed to your officers last year by mandate of the Chicago convention has been enacted into law. Concretely, the result of the legislation sponsored by the legion, insofar as it related to the rehabilitation program, returned thousands of actually disabled men to the compensation status they enjoyed under laws in effect prior to the passage of the Economy Act, at an increase in the appropriation of $30,903,000.

Fought Insurance Ruling.

"The status of these disabled was definitely settled for all time, as was the status of the so-called presumptives, so that there will be no dispute relative to the actually service-connected in the future. Other problems are found in the provisions of the economy act which attempted to cancel the right of a policy holder to sue on all war risk or yearly renewable term policies. This abortive effort has been declared unconstitutional.

Reporting on legion finances, Commander Hayes said an audit discloses that the year ended July 31, 1934, closed with balance over expenses of $48,099 compared with what he described as a deficit of $79,994 on the same date a year ago.

Hayes said the total membership was 827,851 on Oct. 10.

Hayes, in a statement today, assailed the American Veterans' Association as a "fly-by-night' and warned Legionnaires to "beware of false prophets." He criticised formation of the Veterans' Association as an "old trick" designed to split the strength of the legion and declared "it admittedly has but one aim—to prevent benefits to the disabled."

Scottsboro-Mooney Demonstration.

A group of 18 or 20 Negroes and whites marched up and down Olive street in front of the Federal Building yesterday bearing banners demanding the release of "the Scottsboro boys," and directing President Roosevelt to "release Mooney."

DALLAS WIFE GETS 5 YEARS FOR KILLING OTHER WOMAN

She Trapped Victim With Husband Who Admitted Illicit Relationship.

Special to the Post-Dispatch.

DALLAS, Tex., Oct. 20.—Mrs. Mary Boone, 35 years old, who killed Mrs. Pearl Hall, her rival for the affections of L. W. Boone, her husband, today faced a five-year term in State prison. She was found guilty by a jury in District Court last night of murder without malice.

Mrs. Boone admitted shooting Mrs. Hall, but testified she feared Mrs. Hall was about to attack her.

The shooting occurred several months ago in the Boone apartment. Mrs. Boone, with a woman friend, had gone to Mrs. Hall's apartment and under the pretext they were friends of Boone, and Boone wanted to see Mrs. Hall, got her to go with them. When they arrived at the Boone home Mrs. Boone took Mrs. Hall into her husband's bed room, wakened him, and after a few words had been exchanged shot Mrs. Hall. Boone admitted on the witness stand having conducted an illicit relationship with Mrs. Hall.

Just before the verdict was returned Judge Noland G. Williams was advised that threats had been made against Mrs. Boone by friends of Mrs. Hall in case a guilty verdict was not returned. The Court ordered special precautions taken to protect the defendant. She wept when the verdict was read.

YOUTH IN THIRD TRIAL RECEIVES LIFE SENTENCE

COLORADO SPRINGS, Colo., Oct. 20.—Walter Reppin, Newark, N. J., slayer of a Colorado Springs taxicab driver, must spend the rest of his life in prison, a jury decided here tonight.

Reppin was once sentenced to die in the lethal gas chamber for the murder of Vincent Regan, Colorado College student and taxicab driver, but won a new trial. On his second tried the jury disagreed.

His third trial began early this week and the jury received the case late Friday.

Reppin is now nearly 20 years old. He was 18 when he killed Regan in a robbery.

DR. ARTHUR STOCKHOFF DIES

Funeral Services for Dentist to Be Held Tuesday.

Funeral services for Dr. Arthur Stockhoff, dentist, who died at his home, 5072A Tholozan avenue, yesterday after an illness of five months, will be held Tuesday at 2 p. m. from the Arthur J. Donnelly Funeral Parlors, 3840 Lindell boulevard. Burial will be in Bellefontaine Cemetery.

Dr. Stockhoff, who was 54 years old, is survived by his widow, Mrs. Amanda Behring Stockhoff; a brother, Walter Stockhoff; three sisters, Miss Rosa Eugene Stockhoff, Mrs. Ida Meier and Mrs. Leo S. Rassieur; and a daughter, Miss Katherine Stockhoff.

TRAVEL AND RESORTS

Your Last Chance to Visit the
WORLD'S FAIR at CHICAGO
OCTOBER 27th and 28th
'THE SHOW BOAT FROLIC'
All Expense Plan $12.75
M. A. 'Morry' Newman Master of Ceremonies and Host
All Expense Plan $12.75
Leave St. Louis Friday, October 26th, 11:45 P. M., Arrive St. Louis, Monday, Oct. 29th, 6:45 A. M. For further information
City Ticket Office — Alton Railroad
326 N. BROADWAY CEntral 0500

TRAVEL AND RESORTS

WORLD'S FAIR
CLOSES FOREVER
OCTOBER 31
Your Last Chance to See This Gigantic Spectacle
TOURS
$12.50 to $36.50
Including round trip railroad ticket, transfers, admissions, hotel accommodations, etc.
VIA WABASH
Every Friday, Saturday and Sunday
We use the exclusive Stevens Hotel, world's largest, overlooking Lake Michigan, opposite World's Fair main entrance.
Free literature at Wabash Ticket Office, Broadway and Locust. Delmar Boulevard Station and 1450 Railway Exchange Bldg. Phone CHestnut 4700.
BURKETT TOURS

PHOTOPLAY THEATERS PHOTOPLAY THEATERS

Don't Wait for Your Friends to Tell You About It
HELEN HAYES
IN
"WHAT EVERY WOMAN KNOWS"

TRAVEL AND RESORTS TRAVEL AND RESORTS

NEW LOW RATES!
TO EUROPE AND RETURN
SPECIAL ROUND-TRIP RATES GOOD FOR 15 DAYS IN EUROPE
(not counting days of arrival and departure)
TOURIST CLASS—ILE DE FRANCE
WAS $218, NOW $162
PLYMOUTH, ENGLAND, AND RETURN
Similar reductions on other ships and in Third Class. Also for France. See your travel agent.
These rates are in effect
Oct. 22, 1934 to April 30, 1935
FRENCH LINE
Kenneth M. Jackson, 1007 Louderman Building, Eleventh and Locust Sts. Telephone MAin 0682

IT BEGINS TOMORROW!
WURLITZER R.E.G. U.S. PAT. OFF.
Pre-Remodeling Pre-Alteration
Store-Wide Clearance
SALE!
STORE HOURS: 9 A. M. TO 9 P. M.
New and Used
Pianos—Radios
Musical Instruments
Electric Washers
Electric Refrigators
Changes!—Alterations!—Improvements!—There Are a Lot of Things Being Done Inside the Wurlitzer Store—a Renewed Wurlitzer Spirit — New Merchandising Policies — New Merchandise. In the Meantime We're Cleaning House With Paint and Bargain Prices—Nearly $50,000 Worth of Musical Instruments, Pianos, Radios, Refrigerators and Electric Washing Machines Go on Sale Tomorrow Morning. Genuine Savings and the Wurlitzer Easy Payment Plan to Help You Save Now.

PIANOS
GRAND PIANOS
Former Price — NOW
$125 Used Grand Piano — $87.50
$250 Used Steinway Grand — $219.50
$475 Used Wurlitzer Grand — $297.50
$495 Used Steinway Grand — $395.00
$975 Julius Bauer Grand, 5 ft. 6 in.; sample — $478.50
$495 Clavachord Grand; demonstrator — $347.50
$345 New Small Apartment Grand — $215.00
$495 New Wurlitzer Grand — $315.00
AND MANY MORE
UPRIGHT AND PLAYER PIANOS
•Several Used Upright Pianos; some as low as — $19.85
•New Studio Upright Piano — $177.50
•Studio Used Upright Piano; used in our own studio — $129.50
•Used Player-Piano — $44.85
•Sample Player-Piano; "new" — $165.00
AS LITTLE AS $5 CASH Delivers Your Choice

MUSICAL INSTRUMENTS
•120 Bass Piano Accordion, used — $77.00
•C. G. Conn Professional Trombone, used — $26.00
•King Silver Bell Trumpet, used — $32.00
•Clarinets, Bb Boehm (used) — $12.00
•Clarinets Bb Boehm System — $19.00
•Tenor Banjo Outfit (used) — $10.00
•Paramount 6-Piect. Banjo — $26.00
•Martin Saxophone, Bass. — $29.50
•Guitars — $4.95
•Drum Outfits (used) — $18.50
•Bugles — $2.95
Listed are only a few of the many outstanding bargains in our Band Instrument Department. If you don't see listed any instrument you are interested in, come in, shop around. We have it at the price you want to pay.
FREE LESSONS
With any instrument purchased during this sale
EASY TERMS
AS LOW AS $1 WEEKLY

RADIOS
Over 150 radios in nearly all styles, all types, all sizes. Many are new. Some are samples. Some have been used only for demonstration on our floor. Others have been traded in on larger sizes. All are guaranteed; all are bargains. We suggest you call early for best selections.
PHILCOS
$20 Table Model. Demonstrator — $16.85
$39.95 Long and Short Wave. Sample — $29.85
$42.50 Cabinet Model. Demonstrator — $32.00
$150 11-Tube 16 Cabinet Model Demon. — $99.50
$59.50 Cabinet Model L. & S. Wave Demo. — $39.50
$129.50 Cabinet Hi-Boy. Demonstrator — $89.50
CROSLEY
$40 Cabinet Model. Used — $19.95
$23.50 Table Model. Sample — $16.35
$19.99 Table Model. Sample — $15.99
$39.95 Long and Short Wave. Sample — $29.85
$99.50 Cabinet Model, Sample — $79.50
MISCELLANEOUS MAKES
$59.50 Lyric Cabinet, Used — $19.85
$189.50 Victor 10-Tube Hi-Boy, Used — $33.75
$85.50 Buchanan Hi-Boy, Used — $19.85
$89.50 Eagle 12-Tube Twin Speaker. Sample — $24.95
$89.50 Buckingham Cabinet. Used — $23.85
$149.50 Wurlitzer Cabinet. Used — $27.50
MANY OTHERS
Pay as Little As 75c Weekly
MIDGET MODELS
These are used and floor samples. Quantity is limited. They sold for as much as $25 when new—Now, your choice $9.99
CABINET MODEL
These Radios are not new, but are, we believe, outstanding bargains at only $14.99

HOME APPLIANCE DEPT.
ELECTRIC WASHERS AND REFRIGERATORS
Many Outstanding Bargains in Both Brand-New and Used Refrigerators and Washing Machines
The quantity is too large to permit listing here. Come in. Shop around. We're sure we have just what you've been looking for at the price you want to pay.
Brand-New 1935 Model Washing Machine
$33.65 Complete with 2 large drain tubs and a full case of White King Soap.
PAY 75c WEEKLY
Save 10% to 30%
Also a few outstanding bargains in bona fide floor sample Refrigerators and Washing Machines of standard makes not listed here. Come in—shop around.
REFRIGERATORS
35 New, Used, Sample Refrigerators—Some Used Ones as Low as $29.85
Pay as Little as 75c Weekly!
Extra Large Trade-In Allowance on Your Old Piano, Radio, Refrigerator or Washer on Any New Philco or Crosley Radio, Crosley Refrigerator or Maytag Washer, During This Sale. A Small Carrying Charge Is Added for Deferred Payments.
WURLITZER makes it easy to own HOME NECESSITIES
LOW PRICES EASY TERMS
WURLITZER
1006 OLIVE ST. Phone MAin 5530 OPEN EVENINGS

MISS GLADYS MILLER CHOSEN QUEEN OF EAST SIDE PAGEANT

Coronation Tomorrow Night Will Follow Parade; Maids of Honor Announced.

Miss Gladys June Miller, 18-year-old daughter of Mr. and Mrs. A. P. Miller, 1909 North Seventeenth street, East St. Louis, was chosen queen last night for the East St. Louis Pageant of Progress which will be held this week at Ainad Temple, Sixth street and St. Louis avenue, East St. Louis.

Miss Miller will be crowned tomorrow night at the temple following a parade through downtown streets. Her maids of honor will be Helen Mae Keller, Helen Virginia Collins, Marguerite Finke, Margaret C. Avault, Rose Ritter and Jeanne Marie Mathes.

The pageant will continue through Saturday. Each night there will be a pageant depicting American music in which a chorus of 150 singers and 75 dancers will take part. There will also be vaudeville and style shows and Saturday night there will be a wedding at which the bride and groom will receive gifts from retail merchants.

St. Louisan Named in Code Post.

WASHINGTON, Oct. 20.—William K. Norris, president of the McQuay-Norris Manufacturing Co. of St. Louis, was named a director of the Code Authority of the automotive parts and equipment manufacturing industry, it was announced today at the NRA. Seven other directors also were appointed.

PAGEANT QUEEN



—White Photo.

MISS GLADYS JUNE MILLER

EPISCOPAL BISHOPS FAVOR BIRTH CONTROL

Resolution Carries 44 to 38—Setback Given Move to Create Archbishop.

By the Associated Press.

ATLANTIC CITY, N. J., Oct. 20.—The House of Bishops of the Protestant Episcopal Church today indorsed freedom for hospitals, physicians and clinics to disseminate birth control information.

Meanwhile a move which would result in creation in fact, but not in name, of an Archbishop of the church, met a setback in the House of Deputies, composed of laymen and clergy. A resolution to extend to life the term of office of the presiding Bishop, who now serves six years, was defeated after a long discussion. Observers considered this an indication of the failure of the program, proposed by the joint commission on status and work of the presiding bishop, which would relieve the presiding Bishop of administration of his original diocese and create a primatial see for his residence The House of Bishops indorsed the committee's program.

Cincinnati was chosen as the place for the 1937 convention by vote of both houses. A resolution setting adjournment of the current convention sine die at noon on Tuesday was also accepted.

A report declaring that the church is at a low ebb spiritually, was submitted by the Committee on the State of the Church. The social order, the report said, has "retrogressed to paganism" and the church has tended too largely to develop "ecclesiastical machinery."

The House of Bishops declined to confirm as one of their number the Right Rev. John Torok of Eau Claire, Wis. Bishop Torok is an ordained clergyman of the church, but was consecrated a Bishop of the Eastern Orthodox Church at Vienna, in 1924. He was elected recently as Suffragan Bishop by the Diocese of Eau Claire.

Birth Control Debate.

The vote on the birth control measure was close, 44 to 38, with Bishop Paul Matthews of New Jersey, leading the opposition. At one point, when a motion to limit debate was proposed, Bishop Matthews threatened "to leave this House forever."

The motion was withdrawn and Bishop Matthews stated his opposition to the resolution which, in effect, he said, "would indorse birth control." "When the people of the church believe their moral leadership has gone so far astray as to indorse a plan to corrupt youth and promote promiscuity, I fear they may look for moral leadership elsewhere," he said.

The resolution, offered by Bishop S. Arthur Huston of Olympia, Wash., declares:

"We indorse the efforts now being made to secure for licensed physicians, hospitals and medical clinics, freedom to convey such information as is in accord with the highest principles of engenics and a more wholesome family life, wherein parenthood may be undertaken with due respect for the health of mothers and the welfare of their children."

Women Nominated.

Four women were nominated by the Episcopal Women's Auxiliary to the Episcopal National Council. This is the first time women have had representation on the council. The nominees, who will be elected by the triennial general convention now in session, are: Mrs. James R. Cain, Columbia, S. C.; Eva D. Corey, Brookline, Mass.; Rebekah L. Hibbard, Pasadena, Cal., and Elizabeth Matthews, Glendale, O.

The national council administers the affairs of the church in the interim between conventions.

Ordered to Rehire 19 Employes.

WASHINGTON, Oct. 20. — The National Labor Relations Board ruled today that the Chicago Defender, a Negro weekly newspaper, had violated the collective bargaining clause of the Recovery Act in summarily dismissing its 19 union workers, three of whom were Negroes. Holding that the company's "controlling motive in the extraordinary action" was to save money, the board ordered the firm to rehire the workers and reimburse them for lost time.

DEMOCRATS TAKE OVER U. S. COURT IN CHINA

Feltham Watson, W. T. Collins, St. Louisans, Prosecutor and Clerk.

By the Associated Press.

SHANGHAI, Oct. 20.—It took more than a year for the Democratic administration at Washington to get around to changing the political complexion of the United States court for China, the only tribunal of its kind.

Since the time of President Harding Republicans have held the posts, but today Uncle Sam's judicial outpost is Democratic, from the presiding judge to the humble coolie who dusts the benches.

Milton J. Helmick of Albuquerque, N. M., is the new judge. He will hold office for 10 years at a salary of $8000. He succeeds Judge Milton J. Purdy of Minneapolis and is the fifth incumbent since the court was established in 1906.

The court, by virtue of an agreement with the Chinese Government, has jurisdiction over all cases, civil or criminal, in which Americans are defendants. Plaintiffs or complainants may be of any nationality American law rules. The court's headquarters are in Shanghai but it holds regular terms at Tientsin, Canton and Hankow.

One of Judge Helmick's first decision thrust him sharply into prominence. He refused to permit an American to collect 12 per cent interest on a mortgage, holding that 8 per cent was the maximum legal rate. As interests rates in China are uniformly higher than 8 per cent, many American business houses assert that most of their contracts have been invalidated by the decision.

Judge Helmick's first step as head of the court was toward economy. He combined the posts of court reporter and secretary to the judge. Miss Helen Wiley, Albuquerque, was named to the position.

Feltham Watson of St. Louis is the new district attorney of Shanghai. He is only 32 years old and succeeds Dr. George Sellett of Kangley, Ill.

W. T. Collins, also of St. Louis, takes the place of James M. Howes of Fortland, Ore., as clerk of court with L. T. Kenake as assistant. The new United States Marshal is Edward L. Faupel, a Los Angeles business man, who succeeds Thurston R. Porter, a Harding appointee.

Mrs. John D. Sherman Hurt by Bus

WASHINGTON, Oct. 20.—The condition of Mrs. John Dickinson Sherman of Denver and Washington was reported serious at the hospital where she was taken today after being struck by a bus at a street intersection here. Mrs. Sherman, who is 70, is a past president of the General Federation of Women's Clubs. Mrs. Sherman is suffering from concussion and a possible skull fracture.

SAVE MONEY ON UPHOLSTERING!
YOUR LIVING-ROOM SUITE Completely Re-Upholstered
Including materials, now as low as $29
Guaranteed custom work. EASY TERMS
Phone FO. 8977 for Free Estimates and Samples.
REPAIRING AND REFINISHING
Wm. B. APPELL UPHOLSTERING COMPANY
4524-26 DELMAR BLVD.

WE MAKE OUR OWN PAINT From Factory to You Since 1896
FINAL WEEK OF OUR SALE!
10% Allowance on Mixed Paints and Varnishes.

Our Best High-Grade House and Floor Paints, Gallon	$2.40	Our Own Compound, white lead, 100 lbs.	$8.00
Our Special High Gloss Paint and Varnish, Gallon	$1.25	Flat Wall Paint, Gallon	$1.25
Spar Varnish Gallon	$2.25		
"Four-Hour" Enamel, Gallon	$1.75		
Pure Linseed Oil Gallon	85c		
Pure Turpentine, Gallon	65c		
BARN PAINT, red, gray, brown, green, Gallon	75c		

We have Dutch Boy and Eagle White Lead in all sizes.
MECHANIC'S PAINT CO. Nieman's
715 FRANKLIN AV. GA 6820
FREE CITY DELIVERY

HOW TO GET MORE MILES PER GALLON



Has your car begun to use so much gas that it seems you can't drive past a gas station without filling up? Ten to one your spark plugs are badly worn. Nothing will enable you to get more miles per gallon as quickly and surely as a new set of Champion Extra Range Spark Plugs—and they'll save their cost many times over in the next 10,000 miles. Recently an Auburn Six Brougham used Champions to set an economy record for cars of its size and weight.

USE THE SPARK PLUGS CHAMPIONS USE

CHAMPION
EXTRA-RANGE SPARK PLUGS

Suggest to your agent that he keep your vacant property advertised in the Post-Dispatch, where tenants are secured quickly and economically.

Baldwin



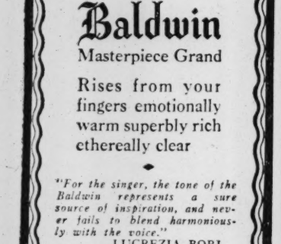
The New Tone of the Baldwin
Masterpiece Grand
Rises from your fingers emotionally warm superbly rich ethereally clear

"For the singer, the tone of the Baldwin represents a sure source of inspiration, and never fails to blend harmoniously with the voice."
LUCREZIA BORI.

SPECIAL—Grand Piano—medium size—good condition; a bargain $195
BALDWIN PIANOS
1111 OLIVE Open Evenings

TOM THUMB ELECTRIC SALES CO.
Catalog Sent Free 1010 Olive St. CHestnut 4648

ELECTRIC IRON CORD SET Complete 8½c LIMIT 2
Fits all electric irons, toasters, percolators.
Fuse Plugs, 10-15-20-25-30 amp. 3c ea.
Single Pole Toggle Flush Switches, 9c
Duplex Floor Plugs, Bakelite..... 9c
Household Electric Iron..... 98c
No. 14 r. c. House Wire, per 100 ft., 65c
No. 14 2-Wire B. X., per ft..... 3½c
$1.50 Kitchen Unit Complete 59c
$18.50 6-Light Living or Dining Room New Indirect Fixtures. SPECIAL..... $5.95
Length 36 in. Spread 18 in. Equipped with 5 lights on side and 1 light in center.
MAIL and PHONE ORDERS FILLED
Finished in Silver or Bronze with hammered metal and antique glass effects. Wired complete.
$16.50 5-light, same as above. SPECIAL.. $3.95
$13.50 3-light, same as above. SPECIAL. $2.95



Drunkenness Is a Disease!
This FREE Booklet Explains Facts That Every Person Should Know

HERE is a treatise written on the disease of inebriety and its cure, written especially for the Keeley Institute. It is based on fifty years' experience, embracing the treatment of more than 400,000 patients, including men and women from all walks of life.

It tells you "why" the medical profession recognizes drunkenness as a disease; what famous medical authorities say about the disease of drunkenness . . . and "how" drunkenness can be cured. The booklet is free, and mailed in a plain envelope. Write at once for your copy. NOW!

Address W. N. Nelson, Secretary
The KEELEY INSTITUTE
DWIGHT · ILLINOIS

SCIENTIST PROVES DODGE EASIER RIDING, LESS TIRING!



Dr. Andrew H. Ryan, of Chicago, discovers scientific way to measure "auto-fatigue." Tests prove the new Dodge easier riding, 54% to 65% less fatiguing to drive.

TWENTY million motor cars jam the highways of America. Endless traffic sets up hazards. High speeds and long distances are the order of the day. No wonder so many motorists find driving to be fatiguing, to be exhausting to the nerves, and tiring to the muscles!

With a squad of picked college men, Dr. Andrew H. Ryan, famous authority of Chicago, set out to measure driving fatigue—to determine which cars, if any, could be driven far and fast with least fatigue.

Each driver received the same tests under practically the same conditions. Day after day, for long, weary weeks, the experiments went on. Sensitive instruments were used to take records in the laboratory, on the highway—at frequent intervals as each driver sent his car 200 to 400 miles a day!

Amazing Results!

But one car, in these exciting experiments, proved to be 54% to 65% easier riding, less fatiguing, than the other cars tested! That car was the new, bigger Dodge. Even after 400-mile trips, drivers were fresher, their nerves steadier.

"I was interested to note," says Dr. Ryan, "that drivers in the Dodge car showed 54% to 65% less fatigue, as reflected by nervous and muscular impairment, than drivers of the other cars tested."

Dodge Engineering The Reason

The astonishing results of Dr. Ryan's experiments—the vast variation in riding ease between Dodge and other cars tested—are due to radical advantages in Dodge engineering, with dozens of special features designed to give maximum riding comfort.

For instance, engine vibrations are completely eliminated by Floating Power engine mountings. The manner in which a Dodge is cushioned against road shock by rubber at so many vital points is another factor.

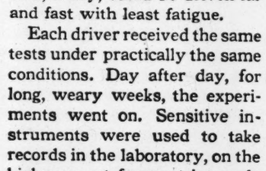
Saves Money For You, Too

Anyone can understand that vibration will slowly but surely shake an ordinary car to pieces—with vibration smothered, Dodge, of course, lasts years longer. You don't have to pay out money for repair bills that constant vibration causes, either. Remember, the name Dodge on your car means that it is backed by over 20 years experience in building nearly three million fine cars. Engineering genius is matched by manufacturing genius. The result is important operating economies. Dodge owners report "17 to 22 miles on a gallon of gas." Both tires and brake linings are saved by hydraulic brakes. Valve seat inserts save gas and postpone valve grinding thousands of extra miles. Dodge is so well and carefully built that it is bound to save you money—be a better investment for you.

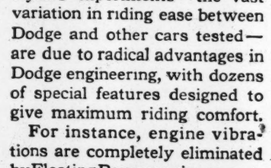
Prove It For Yourself!

Any Dodge dealer will be glad to let you test these facts about Dodge for yourself. Drive a long distance, through traffic, anywhere the going is toughest. See how smoothly you ride. See how easy and effortless it is to drive a Dodge. Get the free booklet which explains Dr. Ryan's tests in detail. Prove to your own satisfaction Dodge offers you the most advanced engineering features for your comfort, safety, and pleasure.

DODGE BROTHERS CORPORATION
Division of CHRYSLER MOTORS



HAND-EYE COORDINATION METER—accurately measures hand steadiness to the *nth* degree, before and after a long drive.

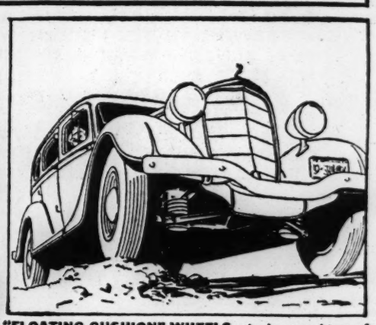


THE POSTURAL STEADINESS TEST—This sensitive instrument measures the amount of body sway (a sign of fatigue).

HERE ARE SOME OF THE REASONS WHY



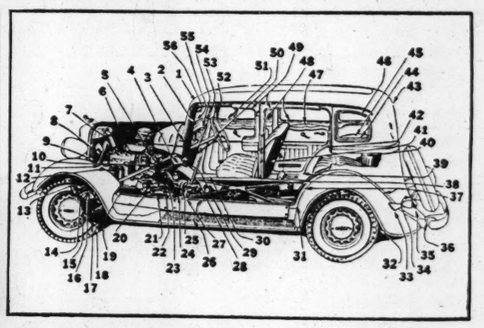
CROSS-STEERING—An entirely new engineering principle. Road shocks don't reach the steering wheel; no "shimmy" or wheel-fight. Finger-tip steering control.



"FLOATING-CUSHION" WHEELS—An improved type of independent front-wheel suspension. Wheels step over bumps and ruts. Complete comfort and riding ease in the rear seat.



FLOATING POWER ENGINE MOUNTINGS—Johnny Farrell, champion golfer, drives from a Dodge—*with the engine running at high speed!* Floating power smothers vibration—makes such a shot possible.



RUBBER AT 56 POINTS—Dodge utilizes rubber at 56 vital points. You are protected—absolutely—from rough riding, from noise, from road shocks and bumps, from other causes of "auto-fatigue" and this protection gives Dodge longer life.

"I bought my Big Dodge for only $1.30 a week more than one of the lowest-priced cars"

says E. P. MILLS, M. D., 12962 Woodward Ave., Highland Park, Mich.

Dr. Mills's case is typical of thousands. The only way you can tell how much extra value you get in this big 117-inch wheelbase Dodge is to compare it against other cars. Compare it feature for feature. Compare the quality. Compare delivered prices. Use the "Show-Down" Plan, the new, easy, simple way to check values. Your Dodge dealer will be glad to tell you about it. And remember — your money is buying a Dodge, a name that has stood for value and excellence for more than twenty years!

*Big Dodge Six 117" wheelbase—Coupe $645, Rumble Seat Coupe $690, Sedan $695, Sedan $745, Convertible Coupe $745. DeLuxe 117" wheelbase—Coupe $665, Rumble Seat Coupe $715, Sedan $715, Sedan $765, Convertible Coupe $765. Special 121" wheelbase Brougham $845, Convertible Sedan $875. *All prices f. o. b. factory, Detroit, and subject to change without notice. No extra charge for wire wheels. Special equipment at slight extra cost. Time payments to fit your budget. Ask for the official Chrysler Motors Commercial Credit Plan.*

DODGE AND PLYMOUTH DEALERS

Milstrand Motor Company
3333 Washington Ave.

Ruprecht Motor Company, 8025 South Broadway
Shade-Sudholt Motors, Inc., 2918 North Grand Blvd.
West Florissant Motor Sales, 6518 West Florissant Ave.
Boyd-Doyle Motor Company, 1397 Hamilton Avenue
Barker Motor Co., Inc., 7486 Manchester Ave.

Crosby Motors, Inc.
2323 South Kingshighway

Webster Groves, Riehl Motor Co., 218 Lockwood
Augusta, Augusta Garage
De Soto, Eye-Dapron Motor Co.
Ferguson, Givens Motor Sales
Flat River, Parker Motor Co.
Herculaneum, Dugan Motor Co.
New Florence, Young Motor Co.
Pacific, Mayle Motor Co.
St. Charles, J. H. Machens
Sullivan, J. E. King
Troy, Turnbull Motor Company
Union, Husterman Motor Company
Washington, C. A. Krumsick

ILLINOIS
Alton, Hoefert Brothers, Inc.
Belleville, Oliver C. Joseph
Bunker Hill, Bunker Hill Auto Service
Carlyle, Siever Brothers
Centralia, Henry R. Bryan, Inc.

Delmar Motors, Inc.
4535 Delmar Blvd.

Collinsville, Bitzer & Co.
Columbia, Gundlach Motor Company
East St. Louis, Fill Motor & Tr. Co.
Edwardsville, Cassens & Sons
Gillespie, Klocke Garage
Grafton, Leo R. Toal
Granite City, Bremer Sales & Service
Greenville, Central Garage, Inc.
Jerseyville, Charles Siebenmann
Lebanon, Lebanon Garage

Triangle Auto Company
3100 Gravois Avenue

Marissa, Keever-Webster Motor Co.
Mascoutah, J. D. Mollman
Mt. Olive, West End Garage
New Athens, Ziegler Motor Car Co.
O'Fallon, Anheuser & Ruth
Staunton, Chas. F. Franz
Steelville, George Fiene
Trenton, Henss Motor Sales
Waterloo, Ben Kerber
Wood River, Kingsland Motor Company

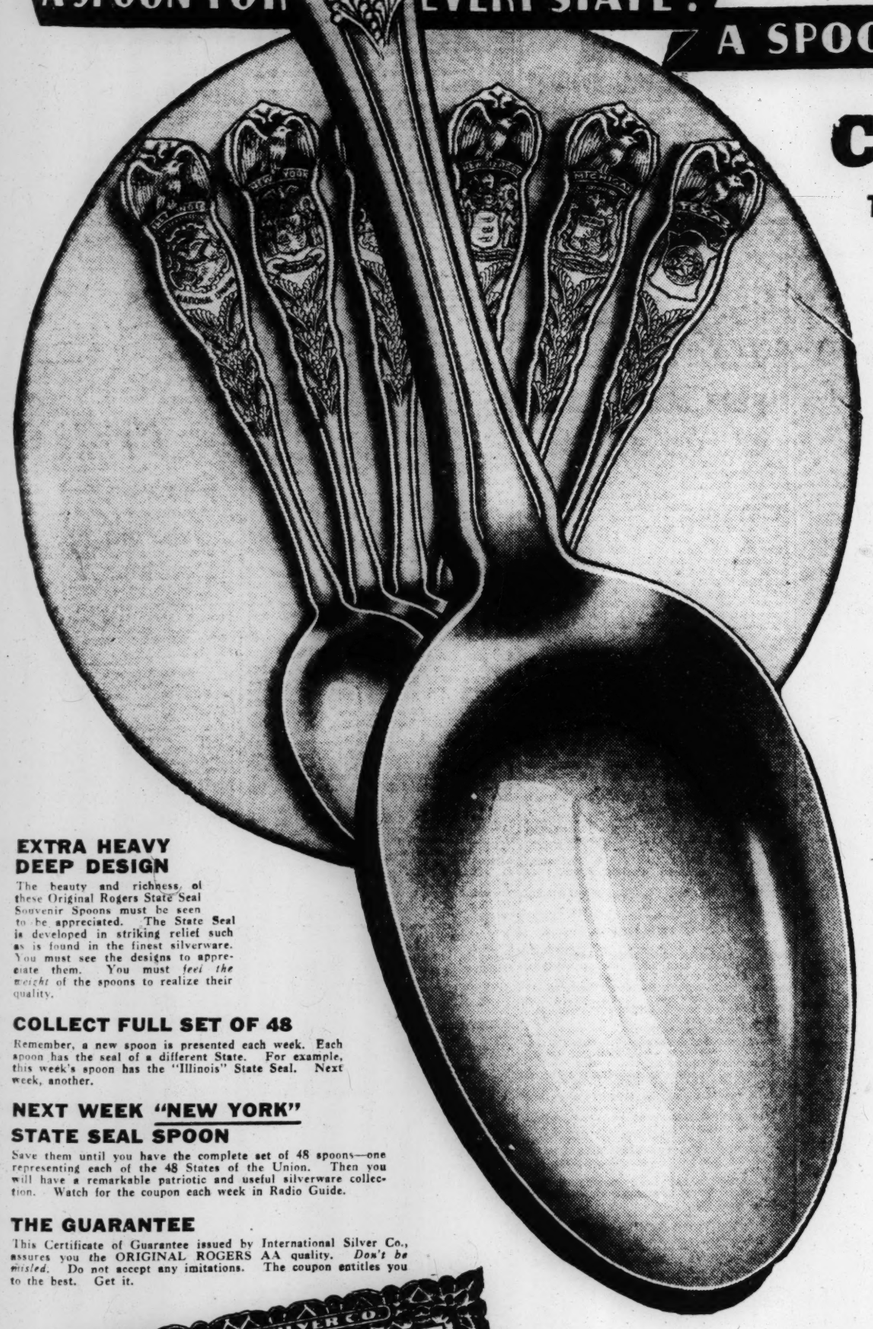
GENUINE DODGE AND PLYMOUTH PARTS AND SERVICE—DODGE PASSENGER CARS AND TRUCKS . . PLYMOUTH PASSENGER CARS

Grand Distribution

of ORIGINAL Rogers Silverware (Made by International Silver Co.) AA Guaranteed

STATE SEAL SOUVENIR SPOONS

A SPOON FOR EVERY STATE! A SPOON FOR EVERY WEEK! A SPOON FOR EVERY READER!



CLIP THE COUPON BELOW

TAKE IT TO YOUR NEWSDEALER AND START THIS PATRIOTIC COLLECTION! GET THE MAGNIFICENT "ILLINOIS" STATE SEAL SOUVENIR SPOON TODAY!

Here is *your* opportunity to get a complete set of patriotic and useful Original Rogers State Seal Souvenir Spoons made by the International Silver Co. A sensational offer! A new State Seal Spoon will be presented each week.

Simply clip the coupon below, present it with 15 cents to your nearest newsdealer authorized to supply these spoons, and get the genuine "Illinois" State Seal Souvenir Spoon this week. Get the next coupon next week and get the stunning "New York" State Seal Souvenir Spoon. Continue the collection each week until you have the complete set of 48 State Seal Souvenir Spoons — a spoon for each state — a most beautiful and patriotic silverware collection representing the 48 states of the United States.

Each spoon is a work of art, enchased with the official seal of the State. Large teaspoon size, plain bowls, useful as well as ornamental. Every lover of handsome silverware will want the complete collection.

We believe this is the greatest offer ever made to the American public to obtain a set of handsome, Original Rogers Silverware at sensationally low cost. Thousands upon thousands of people will collect this magnificent set of spoons on this offer. Therefore, clip the coupon at once and get the first spoon — the stunning "Illinois" State Seal Spoon — before your newsdealer's supply is exhausted.

ORIGINAL ROGERS SILVERWARE

Made by

International Silver Company of Meriden, Conn.

DISTRIBUTED EXCLUSIVELY THROUGH COUPONS IN THIS NEWSPAPER AND RADIO GUIDE

These spoons are the Original Rogers—made by International Silver Co. of Meriden, Connecticut, the oldest and largest manufacturers of silverware in the world. They are Original Rogers AA Quality—

66 Pennyweights of PURE SILVER to the gross

on 18 per cent nickel silver base. The Rogers' name is on the back of the handle of each spoon. It guarantees the extra heavy plate of PURE SILVER. The written guarantee of International Silver Co. is furnished with each spoon.

You will marvel at the magnificent beauty of these fine teaspoons—their extra heavy quality. They are guaranteed by the makers—famous silversmiths for generations. You must see the spoons to appreciate them. They are gorgeous in design—appealing in beauty—magnificent works of the silversmith's art.

This offer is made by the Publishers of Radio Guide, America's Weekly Magazine of Programs and Personalities—the largest Radio Magazine in America. It is made to introduce to you the many remarkable features of Radio Guide. Coupons entitling you to these spoons on this offer, are published each week in Radio Guide.

Radio Guide brings to you the programs of the leading Radio Stations throughout America—both local and national—for the WHOLE WEEK *IN ADVANCE!* It tells you what's on the air at any time of the day or night. In addition, it brings to you the news of Radio Stars from all over America and tells you about the new programs to be broadcast. It also brings you mystery detective stories in which radio plays a part, hints on health and beauty, stories, gossip, pertinent information that will help you get the most out of your radio.

Radio Guide is on sale at all newsstands. Out every Friday—5 cents. The biggest nickel's worth in radio. Get it every week.

Start your collection of State Seal Souvenir Spoons today. Clip the coupon below and take it to your nearest newsdealer authorized to supply these spoons, or clip the coupon which appears each week in Radio Guide and continue until you have the complete set.

If your newsdealer cannot supply you, send the coupon with 15 cents and 3 cents to cover postage and the spoon will be sent to you by mail

EXTRA HEAVY DEEP DESIGN

The beauty and richness of these Original Rogers State Seal Souvenir Spoons must be seen to be appreciated. The State Seal is developed in striking relief such as is found in the finest silverware. You must see the designs to appreciate them. You must *feel the weight* of the spoons to realize their quality.

COLLECT FULL SET OF 48

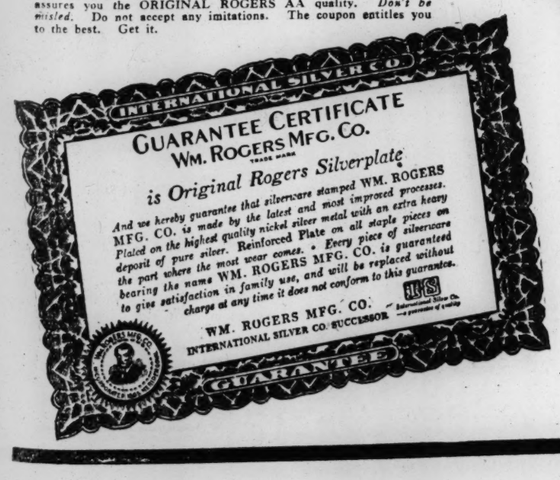
Remember, a new spoon is presented each week. Each spoon has the seal of a different State. For example, this week's spoon has the "Illinois" State Seal. Next week, another.

NEXT WEEK "NEW YORK" STATE SEAL SPOON

Save them until you have the complete set of 48 spoons—one representing each of the 48 States of the Union. Then you will have a remarkable patriotic and useful silverware collection. Watch for the coupon each week in Radio Guide.

THE GUARANTEE

This Certificate of Guarantee issued by International Silver Co., assures you the ORIGINAL ROGERS AA quality. *Don't be misled.* Do not accept any imitations. The coupon entitles you to the best. Get it.





Radio Guide

AMERICA'S WEEKLY MAGAZINE OF PROGRAMS AND PERSONALITIES

5c...ON SALE AT ALL NEWSSTANDS

Pierce Building News Co., William Molasky, Local Distributor. Phone GArfield 4718

A facsimile of the coupon will be honored in lieu of the original, if desired.

COUPON

TAKE THIS COUPON

and 15 cents to your nearest newsdealer, authorized to supply the Original Rogers (International Silver Co.) spoons on this offer. He will give you the handsome, guaranteed

"ILLINOIS" STATE SEAL SOUVENIR SPOON

ORIGINAL ROGERS AA QUALITY

MAIL ORDER DIRECTIONS

If your newsdealer cannot supply you, mail this coupon with 15 cents for the "Illinois" spoon. Also add 3 cents for postage. Send stamps or money order. The spoon will be mailed to you in individual container. Address "Souvenir Spoon Bureau," Radio Guide, 731 Plymouth Court, Chicago, Illinois.

WEEK'S STOCK RANGE UNDER POINT; BONDS SHOW GAIN

Speculative Market Sluggish, Investment Improved — Dull Session Yesterday; Merchandise Shares Active.

STOCK PRICE TREND.

	This Week	Week ago
Advances	330	612
Declines	484	196
Unchanged	148	150
Total issues	962	958
	Sat.	Fri.
Advances	164	136
Declines	153	307
Unchanged	147	155
Total issues	464	598
New 1934 highs	6	12
New 1934 lows	6	2

By the Associated Press.

NEW YORK, Oct. 20.—Stability was the keynote in financial markets this week. Speculative markets grew sluggish but investment markets improved. Corporate bonds crept slowly but almost steadily higher. The week in stocks was remarkable for the narrow range of fluctuations, even by comparison with the small variations of recent months. The share market, on the previous week's rally, had advanced again to the top layer of the trading range marked out after the July break in prices. But there the resistence became formidable. From Monday the market fluttered around the top of the trading area, moving in a range of less than a point on the average.

The Standard Statistics Co. price average of 90 representative common stocks held almost stationary during the week, finishing at 71.8, off 0.4 from last Saturday. The average of 60 corporate bonds, which normally moves much more narrowly than the stock average, made a fair gain, ending the week at 84.4, up 0.4. U. S. Government issues advanced early in the week, reacted a little; then stiffened on Saturday.

Grains and Exchange.

Commodities backed up a little in the main. Bar silver strengthened further after news Monday of imposition of a Chinese export tax, getting up to 55⅜ cents an ounce. Then it slid back to 53 1-3, about where it was a week ago. Tobacco prices advanced further. But wheat slipped back under $1 a bushel, showing losses for the week of about 3 cents. Cotton was fairly steady, showing declines of only 15 to 35 cents a bale from a week ago.

The pound sterling recovered sharply this week, getting up to $4.98, or about 6 cents above a week ago.

Gains of the week were mainly on the side of retail business. But at least more stability in heavy industry is visible. Railroad carloadings recorded a seasonal gain. Steel operations have not changed much. Electric power production made the best comparison with 1933 in several weeks. Automobile output increased. The administration's housing drive was a source of a good deal of encouragement. Trade observers, however, are not looking for anything more than slow improvement.

Another Session of Narrow Fluctuations Yesterday.

The stock market drifted through another session of extremely narrow fluctuations today. Volume shrank to 228,740 shares compared with 412,200 last Saturday. The Standard Statistics Co. average for 90 selected stocks was only one-tenth of a point higher than the previous close at 71.8. A week ago it stood at 72.2.

Liquidation in the grain market served to increase caution among traders. Wheat fell 1¼ to 1½ cents a bushel. The May position in Chicago was down to around 97½ cents. Rye lost as much as 2⅛ cents. Cotton was unchanged to 20 cents a bale lower.

Strength in the British pound coincided with the termination of the gold bloc conference at Brussels, but Wall Street observers were uncertain whether there was any connection. The gold currencies stiffened against the dollar after drifting lower earlier in the week.

Stocks went through routine motions which left most of the important issues virtually unchanged at the finish. U. S. Steel, Chrysler, General Motors, Montgomery Ward and other important shares fluctuated within a range of half a point or less.

Low-priced merchandise shares attracted further buying. McCrory preferred sold at a new 1934 peak. National Department Stores preferred jumped about 3 points in a burst of activity. Oil shares were steadier. Tobacco and rail shares were a trifle better.

Day's 15 Most Active Stocks.

Closing price and net change of the 15 most active stocks: McCrory Stores 6½, up ¼; National Department Stores 3, up ⅝; United Stores A 5⅜, up ⅜; Montgomery Ward 28¼, down ⅛; Hahn Department Stores 6, up ¼; National Distillers 20¾, up ¼; Wilson A 26⅝, unchanged; Int. Rapid Transit 15⅜, up ⅝; General Electric Spl 12½, up ⅛; Standard Oil of New Jersey 40¾, up ¼; Servel 6⅜, unchanged; City Stores 1¼, unchanged; Para Publix ctfs 4½, down ⅛; Celanese 28, up ⅝; Man. Ry. Mod. gtd 26, unchanged; Socony Vac. 13¼, up ⅛.

Favorable Dividend Changes.

NEW YORK, Oct. 20.—There were 23 favorable dividend changes during the week, against 12 in the previous week, Standard Statistics Co. reported today. Unfavorable changes totaled five, compared with three the week before.

NEW YORK STOCK MARKET

SPECIAL ASSOCIATED PRESS WIRE.

NEW YORK, Oct. 20.—Total sales on the New York Stock Exchange today amounted to 228,740 shares, compared with 527,512 yesterday; 412,200 a week ago and 1,260,160 a year ago. Total sales from Jan. 1 to date were 277,045,224 shares, compared with 573,554,804 a year ago and 374,008,055 two years ago. Total sales for the week amounted to 3,231,278 shares, compared with 4,018,170 last week (five days).

Following is a complete list of transactions, giving sales, high, low, closing prices and net changes:

Stocks and Ann. Div. in dollars.	Sales in 100s.	High for Day.	Low for Day.	Close for Day.	Ch'ge for Day.
Abr&S pf 7	7,910	109	109	1096	....
Adams Exp.	1	7	7	7	....
Adams M. 2.	1	29⅛	29⅛	19⅛	— ⅛
Advance R.	2	4¼	4¼	4¼	....
Aft Prod .60	2	5¼	5¼	5¼	....
Air Red 4½b	8	105½	104⅜	104⅜	• ⅜
Alas J 1.20b	2	18½	18⅜	18⅜	— ⅛
Alleghany	2	1⅛	1⅛	1⅛	....
Alleg S .15g	2	18	18	18	....
Al C & D 6.	6	130	130	130	— ⅛
Allis C Mfg.	4	14½	13	13½	— ⅛
Amal Lea .	1	3¾	3¾	3¾	....
AmACDel 2.	1	43	43	43	....
Am Bank N.	1	12¼	12¼	12¼	• ¼
do pf 3	120	42½	42½	42½	• ½
Am Can 4.	2	102¾	102⅝	102⅝	— ⅛
Am C&F pf.	1	34¼	34¼	34¼	— ¼
Am Chain pf	1	22⅝	22⅝	22⅝	•1⅛
A Chicle 3.	1	64¼	64¼	64¼	— ¾
Am & F P.	5	6	6	6	— ⅛
do 2 pf .	2	8	8	8	— ⅛
Am H P 2.40	2	32	31⅜	31⅜	— ⅛
Am Ice .	1	3½	3½	3½	— ½
do pf 6 .	3	26⅜	26⅜	26⅜	— ½
Am Internat.	2	6⅝	6⅝	6⅝	• ⅛
Am Loco .	2	17¼	17⅛	17⅛	— ⅛
do pf .	1	42¼	42¼	42¼	—2⅝
Am M&F .80	3	17⅜	17⅜	17⅜	— ⅛
Am Metal .	1	15	15	15	• ⅛
Am P & L.	2	4⅜	4⅜	4⅜	....
AP&L$5pf	1	12	12	12	....
Am Rad&St S	10	13½	13⅛	13¼	....
Am Roll Mill	17	15	17¾	17⅜	....
Am Seating .	2	3	3	3	....
Am Ship&C.	1	⅜	⅜	⅜	— ⅛
AmShBldg 2.50	19	19	19	19	....
Am Smelt&R.	4	36⅞	36⅜	36⅞	• ⅜
Am Stl Fdrs	1	13½	13½	13½	— ⅜
Am Str 2½b	1	41⅜	41⅜	41⅜	— ⅜
AmSugRef 2	3	59	59	59	• ⅛
do pf 7	1	119	119	119	— ⅜
AmSTob 1¼b	3	19¾	19⅝	19⅝	— ⅜
Am T&T 9.	15	111¼	110¼	111	....
Am Tob .5..	1	78½	78½	78½	• ½
do B 5 ..	3	80¾	80¾	80¾	•1¼
do pf 6 .	1	123	123	123	....
Am Type Fdr	1	4¼	4¼	4¼	— ⅛
Am W Wk 1	3	15⅜	15⅜	15⅜	— ⅛
Am Woolen .	1	8⅞	8⅞	8⅞	....
Anaconda .	10	11	10⅞	10⅞	— ⅛
A-D-M 1¼b.	1	34⅜	34⅜	34⅜	....
Armstrong .	1	37	37	37	....
Arm Del pf 7	2	97¼	97¼	97	— ¾
Arm Ill .	18	6¾	6⅝	6⅝	— ¼
do pr pf 6	3	66¼	66	66	— ¾
do pf .	1	80	80	80	— ¼
AT&SF 2g .	5	53	52⅞	53	• ⅛
Atl Cst Line	1	30¼	30¼	30¼	— ⅜
Atl Refin 1.	21	23¾	23½	23⅝	• ⅜
Auburn Auto	4	27⅞	27⅝	27⅝	— ⅛
Baldwin Loc	**2**	**8⅜**	**8**	**8**	**....**
Balt & Ohio.	8	15⅜	15⅛	15⅜	— ⅛
do pf .	1	17½	17½	17½	— ⅛
Bamberger .	1	106	106	106	....
Barnsdall .	9	4¼	4	4¼	....
Bayuke 4pcf	2	37⅜	37⅛	37⅜	— ⅛
do 1 pf 7.	80	101	101	101	—1
Beatrice Cr.	1	17	17	17	....
Bendix .50at	1	12⅝	12⅝	12⅝	....
BenInLn 1½	4	15⅛	15	15⅛	— ⅛
Best &Co 1½	2	35⅜	35	35⅜	• ⅜
Bethleh Stl .	11	28¼	27⅝	28	— ⅛
do pf 1¾k	1	61	61	61	—1
Blaw Knox .	2	7⅞	7⅞	7⅞	....
Boeing Airpl	10	8	7⅞	8	• ⅛
Bohn Alum 3	12	51¾	51	51¾	— ⅜
BonAmi A 5b	20	90	90	90	....
Borden 1.60	26	26⅜	25⅞	25⅞	— ⅛
Borg W 5g	4	23⅞	23⅞	23⅞	— ⅛
BriggsM 1¼b	4	17⅜	17⅛	17⅛	— ⅛
Bris M 2.30b	1	34¼	34¼	34¼	— ⅛
Bklyn & Q 3	1	37⅛	37⅛	37⅛	• ⅛
Bk M 7.50g	1	40¾	40¾	40¾	— ⅛
Budd Mfg .	3	4¼	4¼	4¼	— ⅛
Bullard Co .	1	8½	8½	8½	• ⅛
Burr AM .65b	10	14¼	14	14¼	• ⅛
CalPack1.50g	**1**	**37½**	**37½**	**37½**	**....**
Calahan L .	1	3	3	3	....
Calum & Hec	3	3⅜	3⅜	3⅜	....
CanDG Ale 1	4	15⅜	15¼	15⅜	....
Canad Pac .	8	12½	12⅜	12½	....
Cannon Tr .	1	6	6	6	....
Caterp Tr .	2	47⅜	46⅞	47	— ⅛
Cetlanese .	24	26	25¼	26	• ⅜
Cent Ag 1½	2	24	24	24	— ⅜
Cerro de Pa	2	5	5	5	....
1½g					
Certain-teed	3	5⅜	4⅞	5⅛	• ⅛
Ch & A 2.80	1	43½	43½	43½	— ⅜
Ches Cp 2½g	1	39¼	39¼	39¼	— ⅜
C & N W .	1	9	9	9	....
CMSP&P .	2	3¼	3⅛	3⅛	....
do pf .	2	5	5	5	....
C R & P 7					
pct pf .	1	4¼	4	4¼	— ⅛
Chile Cop.	110	14½	14½	14½	— ⅛
Chrysl 1¼b	19	36¼	35⅜	36¼	• ⅜
City Stores .	25	1¼	1¼	1¼	....
do ctf .	3	1¼	1¼	1¼	....
Clark Eq .80	3	16⅞	16⅝	16⅞	• ⅛
Colg Pa 1g	6	15⅛	15	15	— ⅛
do pf 4.	9	93	93	93	•1⅛
Colonial Bea.	1	4¼	4¼	4¼	— ⅛
C & So 1 pf	10	15¼	15¼	15¼	—2⅜
Col G & El .	3	8⅝	8⅝	8⅝	....
Col Pict 1..	3	37⅞	37⅜	37⅜	• ⅜
Col C .3 40	3	65¼	64¾	64¾	....
Coml Cr 1 .	4	28¼	28¼	28¼	• ⅛
Coml I . 2	2	49½	49½	49½	— ⅛
Coml S .60	4	20	19¾	20	• ⅛
Com & So .	15	13⅜	13	13⅜	— ⅛
Com&S pf 6	1	33	33	33	—1¾
Con Cig pr .					
pf ww 6½	10	61	61	61	—2
Con Film pf .					
1½k	1	15	15	15	....

Stocks and Ann. Div. in dollars.	Sales in 100s.	High for Day.	Low for Day.	Close for Day.	Ch'ge for Day.
Con Gas 2.	13	27	26¾	27	• ⅛
do pf 5.	1	88½	88½	88½	— ⅛
Con Oil .42G	12	8	7⅞	8	• ⅛
Cont Text.	1	⅞	⅞	⅞	....
Container A.	2	9	8⅞	8⅞	— ⅛
Container B.	2	3½	3½	3½	....
Cont Bak B.	2	1¼	1¼	1¼	....
Cont Can 3.	1	86⅞	86⅞	86⅞	— ⅛
Con Ins 1.20	2	29⅞	29¼	29½	— ⅛
Cont Mot.	3	⅜	⅜	⅜	....
Cont Oil Del					
1½G	10	16⅝	16⅜	16⅝	• ⅛
Corn Exch 3	60	44¾	44½	44¾	• ⅛
Corn Prod 3.	2	65¾	64⅝	65⅜	• ⅛
do pf 7.	2	142⅜	142⅜	142⅜	....
Coty.	2	5⅝	5⅝	5⅝	....
Cr of Wh 2.	1	32⅛	32⅛	32⅛	— ⅛
Crown Cork 1	1	22	22	22	— ⅛
Cub Am Sug	6	6¼	6¼	6¼	....
do pf 7.	140	50	50	50½	— ⅛
Curtiss Wr.	15	2⅝	2⅝	2⅝	— ⅛
do A.	9	7¼	7	7⅛	• ⅛
Deere & Co.	**4**	**20½**	**20⅛**	**20⅛**	**— ⅛**
do pf .40.	8	15⅛	15	15	— ⅛
Del & Hud.	1	40½	40½	40½	....
Del&Mack pf	10	10	10	10	—1
Diam Mat pf					
1½	1	30⅞	30⅞	30⅞	• ⅜
Dom M 3½g	4	41¾	41⅜	41¾	— ⅛
Dom Str 1.20	1	15	15	15	— ⅛
Douglas Aire	1	18¼	18¼	18¼	— ⅛
Dunhill Int.	4	5⅜	5⅛	5¼	— ⅛
Duplan$ pf$	10	102	102	102	....
du Pont de N					
3.10b	8	93¼	92½	93	— ⅛
do deb 6 .	2	125¾	125¾	125¾	....
East Kod 4	**9**	**104¼**	**103**	**103**	**....**
Eli&Mus .20g	3	7¾	7¾	7¾	• ⅛
El Auto L..	16	24⅜	24¼	24¼	— ⅛
do pf 7..	10	99	99	99	....
El Boat .	1	4	4	4	....
El Pw & Lt.	4	9	8⅞	9	• ⅛
El P & L pf	1	9½	9½	9½	• ⅛
ElStor Bat .	2	42½	42½	42½	• ⅛
Elk Ht Coal .	1	⅞	⅞	⅞	....
do pf .	1	1¼	1¼	1¼	....
Eng FSSL pf	1	16	16	16	— ⅛
Eng FSpf ww	1	18	18	18	— ⅛
Eur TCl 1g	1	54	54	54	....
Evans Prod .	1	16⅝	16⅝	16½	....
Fairbank Co	**170**	**103**	**103**	**103**	**....**
Fairbnks Mor.	1	10⅞	10⅞	10⅞	— ⅛
do pf .60		48	47¾	48	•7
FPFInsl.20.	1	29⅜	29⅜	29⅜	....
Fllestpf6¼g	110	105½	105½	105½	— ⅜
Fst T&R .40	1	14¼	14¼	14¼	— ⅛
Foster Wheel	1	10¼	10¼	10¼	— ⅛
Fox Film A	1	13⅜	13⅜	13⅜	....
Freept T .	6	27	26⅜	26⅜	—1⅛
Gamewell	**1**	**10¼**	**10**	**10**	**— ¼**
Gen Am Inv .	2	6¾	6¾	6¾	— ⅛
Gen Asphalt	3	17	17	17	....
Gen Ba.65k	7	8	8	8	....
Gen Cable .	1	2⅞	2⅞	2⅞	....
Gen Cig 7b.	1	50⅛	50⅛	50⅛	....
Gen El .	18	18⅝	18⅜	18⅝	— ⅛
do spl .60.	27	12½	12⅜	12⅜	....
Gen Fd 1.20	4	31	30¾	30¾	....
GG&E cv pf.	1	15⅜	15⅜	15⅜	— ⅛
Gen Mot 2.50	1	60⅛	60⅛	60⅛	— ⅛
Gen Mills .	3	47⅞	47⅞	47⅞	— ⅛
Gen M 1½pf.	21	30	29½	30	• ⅛
Gen O Ad A.	1	10	10	10	....
Gen P 1 70b	18	19¾	19¾	19¾	• ⅛
do pfd. 6.	10	86½	86½	86½	— ⅛
Gen Ry Sig 1	1	24	26	26	•1
Gen R & Upt	1	12	12	12	— ⅛
Gen Refract .	1	13	13	13	— ⅛
Gillette .	21	16⅛	15⅞	16	• ⅛
do pfd. 5	3	64¼	64	64	— ⅛
Gimbel Bros.	3	4¼	4¼	4¼	— ⅛
Glid Co 1.15b	4	23	22¾	23	....
Gobel .	3	4¼	4¼	4¼	....
Gold D 1.20	1	17½	17½	17½	— ⅛
do pfd 6	1	114	114	114	— ⅛
Goodrich .	1	9¾	9¾	9¾	•⅛
do pfd.	1	37	37	37	—1
Gdyr T & R	4	21¾	21¼	21	....

FOREIGN EXCHANGE

By the Associated Press.

LONDON, Oct. 20.—The United States dollar drooped 11-16 of a cent to the pound today, closing at 4.96⅛ to the pound, compared to yesterday's close of 4.93 3-16. The opening was at 4.95⅝. The sentiment of the foreign exchange market continued to swing in favor of the British pound, which was firmer on all centers where continental speculators, who previously sold sterling, repurchased with their sales of continental currencies.

Offerings of francs also were made as a result of nervousness regarding the present gold bloc conference in Brussels, and the franc closed at 74.90 to the pound, as compared with yesterday's close of 74.63. The price of bar gold declined 1½ pence to 141 shillings, 2½ pence ($34.99) a fine ounce, and an amount valued at £170,000 ($802,562.50) was purchased.

BERLIN, Oct. 20.—The United States dollar sold today at 2.475 marks (40.40 cents to the mark), as compared with yesterday's quotations of 2.47 marks (40.45 cents).

PARIS, Oct. 20.—The American dollar held steadily today, opening and closing at 15.08 francs (6.621 cents to the franc) on the unofficial half-day banking market. The dollar closed yesetrday at 15.0725 francs (6.634 cents).

NEW YORK, Oct. 20.—Foreign Exchange firm; Great Britain in dollars, others in cents: Great Britain demand, 4.98; cables, 4.98; 60 day bills, 4.97; France demand, 6.63⅜; cables, 6.63⅜; Italy demand, 8.62½; cables, 8.62½.

Demands: Belgium, 23.51; Germany, 40.58; Holland, 67.90; Norway, 25.02; Sweden, 25.68; Denmark, 22.29; Finland, 2.19; Switzerland, 32.83; Spain, 13.76; Portugal, 4.53½; Greece, .95; Poland, 19.05; Czecho-Slovakia, 4.20⅛; Yugoslavia, 2.31; Austria, 19.00N; Hungary, 30.05N; Rumania, 1.02; Argentine, 33.13N; Brazil, 8.58½N; Tokyo, 28.70; Shanghai, 33.30; Hongkong, 40.75; Mexico City (silver peso) 27.85; Montreal in New York, 102.18⅜; New York in Montreal, 97.87½.

N-Nominal.

FOREIGN MARKETS AT A GLANCE

BERLIN, Oct. 20.—A better trend was recorded on the Boerse today, despite selling activity. The closing was steady, with dye shares higher.

London and Paris closed.

FEDERAL LAND BANK BONDS

NEW YORK, Oct. 20.—Over-the-counter market quotations on Federal Land Bank bonds were as follows:

SECURITY.	Bid.	Asked.
4s May & Nov 1041-31	101⅛	101⅜
4½s Jan 1056-36	99¼	100
4½s Jan 1055-35	99¼	100
4½s J & J 1953-33	99¼	100
4½s Jan 1043-33	99¼	100
4½s May 1942-32	100	100⅛
4½s Nov 1958-38	99¾	99⅞
4½s May 1957-37	99¾	99⅞
4½s Jan 1957-37	99¾	99⅞
4½s July 1956-36	99¾	99⅞
4s May 1958-38	98¼	98½
4s Nov 1957-37	97⅛	98
4s July 1946-44	98⅛	99

STOCK MARKET AVERAGES.
(Copyright, Standard Statistics Co.)

	50 Ind'ls.	20 Rails.	20 Util.	90 Total.
Saturday	83.7	37.2	56.5	71.8
Friday	83.7	37.2	56.4	71.7
Week ago	84.0	37.4	58.0	72.2
Month ago	81.2	36.1	55.3	69.7
Year ago	78.0	36.6	71.0	70.4
*Apr. 18, '33	55.1	26.2	68.1	52.9
5 years ago	84.0	55.4	126.2	87.0
7 years ago	136.0	119.4	122.1	127.1
High, 1934	105.0	54.3	90.3	93.8
Low, 1934	76.0	34.1	53.6	66.4
High 1933	102.1	58.0	113.7	96.9
Low 1933	42.3	23.5	61.1	43.0
High 1932	72.3	39.8	111.0	73.9
Low 1932	35.1	13.2	51.8	35.0
High 1931	140.2	106.2	103.9	144.3
Low 1931	60.4	30.8	92.8	61.3
High, 1930	202.0	141.6	281.3	105.8
Low 1930	122.9	96.4	146.5	114.7
High 1929	252.8	168.8	253.1	253.5
Low 1929	141.3	117.7	156.3	140.2

*Day before President suspended gold payments.

1926 average equals 100. †July 18. ††Feb. 27.

(Dow-Jones Figures.)

Group	High.	Low.	Close.	Chge.
30 indus.	95.22	94.62	85.02	•.12
20 R. R.	36.02	35.95	36.03	•.05
20 Util.	19.92	19.79	19.88	•.02

Stocks and Ann. Div. in Dollars.	Sales in 100s.	High for Day.	Low for Day.	Close for Day.	Ch'ge for Day.
Goth Silk H.	2	5¾	5⅜	5¾	• ⅛
Graham Paig	2	1⅞	1⅜	1⅞	....
Grand Union.	1	5½	5½	5½	....
GNFO ct ⅛g	2	11½	11½	11½	....
Gt N Ry pf.	7	15⅜	15⅜	15⅜	....
Gt W Sug2.40	2	28	27⅞	28	....
Guantan Sug.	1	1⅝	1⅝	1⅝	....
Hahn Dep St	**40**	**6**	**5¾**	**6**	**• ¼**
do pfd.	1	41	41	41	—1¼
Hall Print .	1	7⅞	7⅞	7⅞	— ⅛
Hat Corp A.	2	4½	4½	4½	• ⅛
Hayes Body.	3	2½	2½	2½	....
Hazel-A Gl	5	83	83	83	• ½
Herc M .30g	1	8	8	8	....
Holland F .	1	5⅞	5⅞	5⅞	— ⅛
Houd-Her B	2	4½	4½	4½	— ⅛
Hudson Mot.	5	9¾	9¾	9¾	• ⅛
Hupp Mot .	6	2⅝	2⅝	2⅝	....
Ind Ray 1.08	**4**	**26⅞**	**26⅝**	**26⅞**	**• ⅜**
Inld Stl ¼g.	1	38⅛	38⅛	38⅛	• ⅛
Inspirat Cop	1	3⅜	3⅜	3⅜	• ⅛
Ins ctrMd .10	1	3⅞	3⅞	3⅞	....
Interb R T..	28	15½	15¼	15⅜	• ⅜
Int Agricul .	2	4¼	4¼	4¼	• ⅛
do pr pf .	3	28½	28	28¼	•1
Int B Mac 6.	4	140½	140½	140½	• ½
Int Cement .	1	23	23	23	....
Int Harv .60	1	34⅛	33¾	34⅛	....
Int Hyd-El A	2	3⅜	3⅜	3⅜	....
IntNCan .35g	9	24¾	24⅜	24⅝	....
do pf 7. .	1	126	126	126	• ⅛
Int P& pf .	2	10⅜	10⅜	10⅜	— ⅛
Int Salt 1½.	1	42	42	42	• ⅛
Int Sliv pf 4	20	72	72	72	....
Int Tel&Tel.	4	9⅞	9¾	9⅞	— ⅛
Int Dept Strs	2	12	12	12	• ⅛
Johns-Manv.	**5**	**47½**	**47¼**	**47½**	**.... **
Jones&LSti pf	10	48½	48½	48½	• ½
Kauf De .40G	**1**	**15**	**15**	**15**	**— ⅛**
Kelly Spring	1	11½	11½	11½	— ⅛
Kelvinator ½	11	15¼	15	15¼	— ⅛
Kennecott.30G	8	17½	17¼	17½	— ⅛
Kinney pf .	1	22	22	22	—2
KreugSS .80	5	18¼	18⅛	18¼	....
Kro Gro 1.60	2	29⅛	29⅛	29⅛	....
Lambert 3.	**3**	**24⅞**	**24⅞**	**24⅞**	**.... **
Lane Bryant.	2	10⅛	10	10	— ⅛
LeeR&T .40G	1	9½	9½	9½	— ⅛
Lehi Port C.	2	13½	13½	13½	— ⅛
Libb cf GI					
1.20.	11	25⅞	25⅝	25⅞	— ⅛
Lig&M B 5b	5	101	100¾	101	• ⅛
Lily TC 1½	1	21¼	21¼	21¼	— ⅛
Liq Car 1¼b	5	21	21	21	•1
Loew's 1..	16	30½	30½	30⅞	....
Lor (P) 1.20	5	18⅛	18⅛	18⅛	— ⅛
Louis G & E					
A 1½g.	1	14	14	14	....
Macy RH 2.	**1**	**44¼**	**44¼**	**44¼**	**.... **
Man Ry Mod					
gtd .40	23	25¾	25	25	• ⅛
Mar-Mid .40	6	6	6	6	• ⅛
M Alkali 1½g	5	26	25½	26	• ⅛
MayD St 1.60	1	41	41	41	....
McCall "2 .	1	29	29	29	....
McCrory St	129	6¾	6⅜	6½	• ⅛
do pf .	2	58	58	58	• ¼
do pf .	8	42½	41	41½	•1
McIn For .	2	45	45	45	— ½
McK & Rob .	10	7⅛	7	7	....
M Ahkali 1g	3	30½	29¾	29¾	— ½
McLellan Str	8	10½	10	10	— ⅛
Mengel pf .	40	33	33	33	•2
Mesta Ma 2	3	29¼	29¼	29¼	....
Miami Cop.	1	3½	3½	3½	• ⅛
Mid-Cont SM	1	3⅜	3⅜	3⅜	....
Mo Kan T..	3	6⅜	6¼	6⅜	....
do pf .	5	15⅞	15½	15⅝	• ⅛
Mo Pac pf.	2	3½	3½	3½	....
Moh Cpt 5g	3	10⅛	9¾	10	— ⅛
Mont Ward	45	28⅛	28⅛	28⅛	— ⅛
Mother Lode	2	⅝	⅝	⅝	....
Mullins pf .	150	25	25	25	—2
Murray Corp	3	4¾	4¾	4¾	....
Nash Mot 1	**3**	**14⅝**	**14⅜**	**14½**	**.... **
Nat Bell pf .	1	24¾	24¼	24¼	• ⅛
N Biscuit 2	3	29½	29½	29½	• ⅛
NCashRA 1g	5	16⅞	16⅝	16⅞	• ⅛
N Da Prl.20	11	16⅞	16⅛	16⅞	• ⅛
Nat D Strs .	117	3	3	3	....
do 1st 5½	350	20¾	17	20¾	• ⅜
Nat Distill.	35	20¾	20¾	20¾	....
N L pf B 6	140	110¼	110½	110½	—2¼
N P & L .80	3	8	8	8	....
N Rx M pf .	2	3	3	3	....
Natl Stl 1.	1	36¾	36¾	36¾	....
Nat Tea .60	1	11	11	11	....
Neisner Bro.	2	23	23	23	....
Newm Stl .	2	21¾	21¾	21¾	....

DROPS C AT WEEK'S SING SESSION

S MERCHANTS' EX- Oct. 20.—Wheat continued the week's closing ses- ber started the day at and closed at 1½ cents opening at ⅝ cent off, cents loss for the day. in foreign wheat markets of rains in some United States and Canareas were topics. opened at ½ to ⅝d off, at 1¼ to 1⅝d off. opened at ⅜ to ½ off, d@1¼c net lower. receipts which were 43,500 with 48,000 a week ago 27,000 a year ago, included and 6 through. Corn re- were 61,500 bu., compared a week ago (2 days) and ago, included 40 cars local Oats receipts which were mpared with 14,000 a week and 10,000 a year ago, inlocal. Hay receipts were 1

Louis Cash Grain.

1c lower; corn ½c lower wer.
h grain made on the floor Saturday were as follows: 2 red winter, $1 No. 2 61½c.
2 yellow, 79½c; No. 3 yel- 5 yellow, 77½c.
2 white, 55c; No. 3 white, wide white, 50c.

LUES CONTINUE L IN CHICAGO TRADE

ted Press.
Oct. 20.—Grain values fell sult of persistent liquidating ss of foreign markets, a de- ciated with reports of high- heat crop conditions in Ar- d the ensuing trade counter- duced unofficial estimates of wheat yield. The pampas district where huge amounts prove the moisture is sat- received good rains, it was

GRAIN ELSEWHERE

RITY, Mo., Oct. 20.—Wheat anged to ½c lower. No. 2 92c to 93c; No. 3, 89½c to 90c; No. 4, 85½c to 86½c. Corn, No. 3, 98½c to 99¼c; No. 4, 94¾c to 95½c. Oats, No. 2 white, 53½c to 54c; No. 3 white, 51½c to 52½c.

Buffalo, N. Y., Oct. 20.—Wheat, No. 2 red winter, $1.01¾; No. 2 hard, $1.01¾@1.02¾. Corn, No. 3 yellow, 90½c@91c; No. 4 yellow, 86c@87c. Oats, No. 3, 49½c to 50c; No. 4, 47½c to 48½c. Barley, 90@95c. Timothy seed, $4.50@5.50. Clover seed, $13@16. Rye, nominal, 86@88c. Bran, $19@20. Hay, nominal, $16@17.

MINNEAPOLIS, Minn., Oct. 20—Hay, receipts unchanged.

Chicago, Oct. 20.—Wheat, No. 2 red winter, $1.05¾; No. 2 hard $1.05¾. Corn, No. 2 white, 86¼c@86¾c; No. 3 yellow 76½c@77½c. Oats, No. 2 white, 53½c; No. 3 white, 50½c. Barley, 80@85c. Timothy seed, $4.50@5.50. Clover seed, $13@16. Lard, nominal. Rye, nominal, 86@88c. Bran, $19@20. Hay, nominal, $16@17.

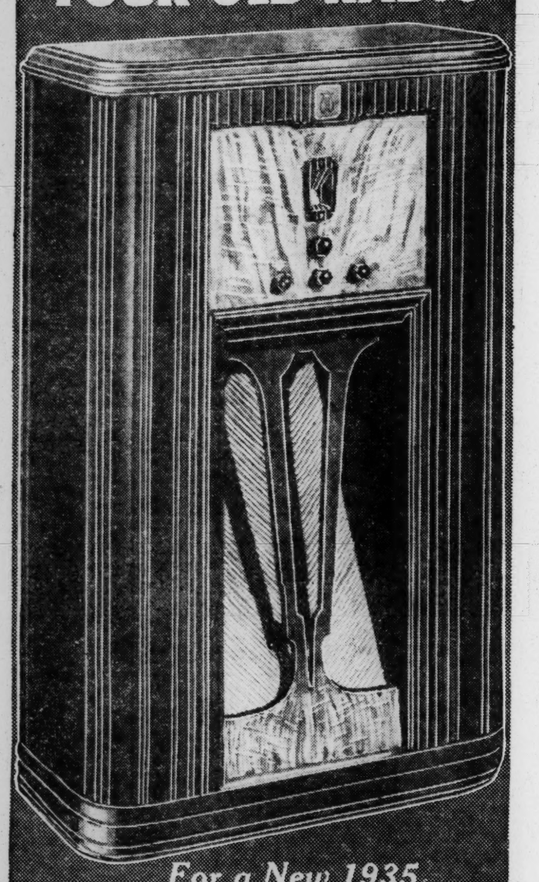
TY, Mo., Oct. 20—Hay, receipts unchanged.

Oct. 20.—Wheat, No. 2 red winter

50 YEARS IN BUSINESS

UNION-MAY-STERN'S GOLDEN ANNIVERSARY SALES

TRADE IN YOUR OLD RADIO



For a New 1935 Round-the-World Radio

Receives all standard American broadcasts and principal foreign and American short-wave stations, as well as some police, airplane and amateur broadcasts. Beautiful cabinet with inclined sounding board.

30-DAY FREE TRIAL

We will exchange for any other radio within that time if desired.

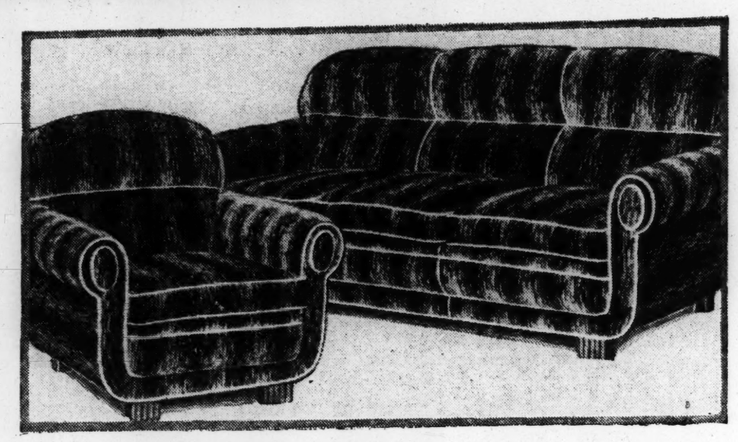
PHILCO

$1 Delivers

$75

BIG TRADE-IN ALLOWANCE for Your Old Radio

When You Think of a New Philco .. Think of Union May Stern ..



Liberal Trade-In Allowance for Your Old Suite

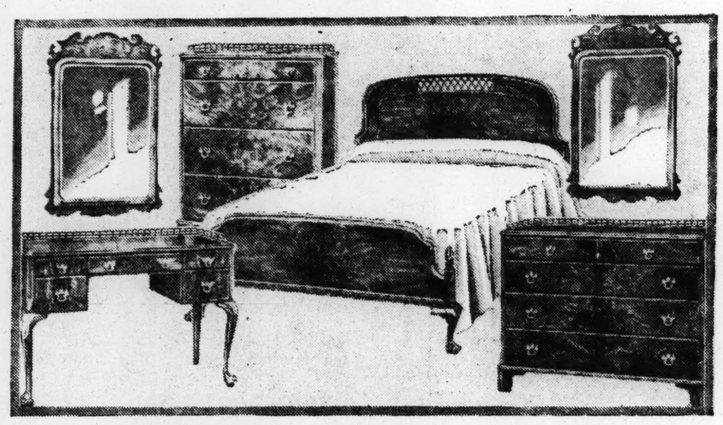
2-Piece Stylerite Living-Room Suite

Would Ordinarily Sell for $200

$129

Ultra-fashionable—modernistic in design—splendidly built—luxuriously comfortable. Soft velour is the covering, in two-tone shaded effect with ivory white leather trim.

Other Stylerite Suites From $89.50 to $295



Other Stylerite Suites From $89.50 to $295

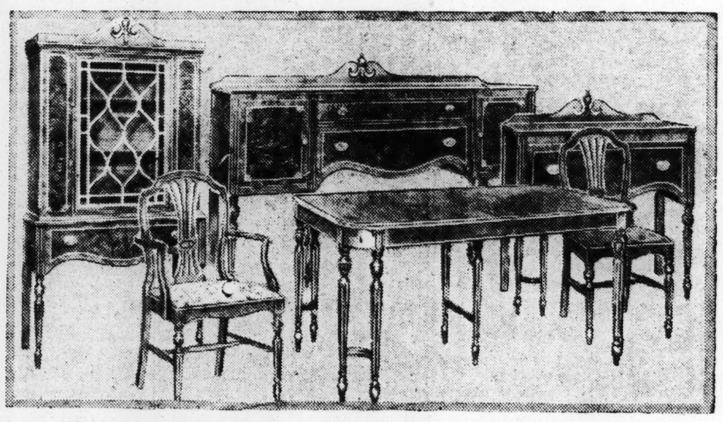
4-Piece Stylerite Bedroom Suite

Would Ordinarily Sell for $195

$129

A burl walnut Suite of charm, grace and individuality. Note the separate hanging mirrors on vanity and dresser—the unusual lattice trim on all pieces. May be had with twin beds (5 pieces) at $139. These four pieces are only $129.

Liberal Trade-In Allowance for Your Old Suite



Liberal Trade-In Allowance for Your Old Suite

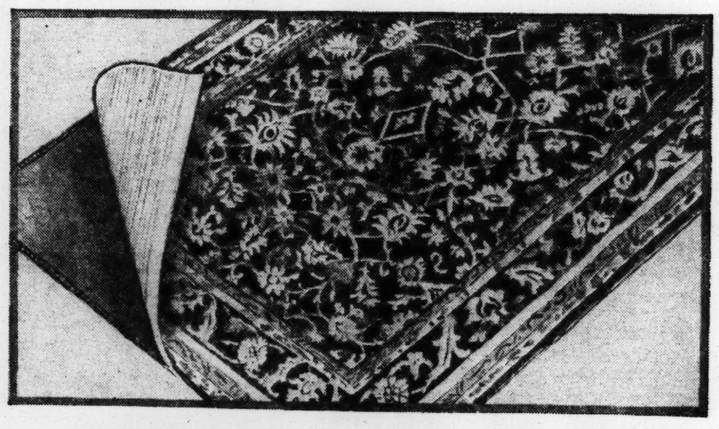
10-Piece Stylerite Dining-Room Suite

Would Ordinarily Sell for $210

$129

Duncan Phyfe—a style that will live through the years because of its dignity and good taste. Finely built of splendid woods, and very good looking.

Other Stylerite Suites From $89.50 to $295



Other Stylerite Suites From $89.50 to $295

Heavy 9x12 Axminster Rugs

Regular $29.75 Values

$16.88

Common sense will tell you that this is a value that is not to be taken lightly. Imagine buying a heavy 9x12 Axminster Rug today at a price like this.

9x12 Mothproof Rug Cushion . . $2.29



Coal Range
$35 Value **$24.95**



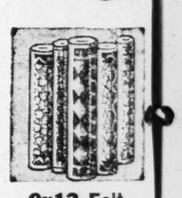
Circulator Heater
$19.75 Value **$12.95**



Studio Couches
$18.75 Values **$11.95**



Mattresses
$7.50 Values **$5.95**



9x12 Felt-Base Rugs
$6.95 Values **$3.69**



Felt-Base Linoleum
49c Value. Sq. Yd. . . **29c**



Fac. Rebuilt Vacuums
Orig. to $39.50 **$11.95**



Poster Beds
$12.50 Values **$7.95**

CASH, CHARGE or CONVENIENT CREDIT
Small Carrying Charge

UNION-MAY-STERN

7150 Manchester
6106 Bartmer

1130 OLIVE ST.

2720 Cherokee
Vandeventer & Olive

SHOP ALL DAY MONDAY UNTIL 9 P. M.

Crossword Puzzle
Daily in the Post-Dispatch

ST. LOUIS POST-DISPATCH

A Page of Pictures
Daily in the Post-Dispatch

PART TWO

ST. LOUIS, SUNDAY MORNING, OCTOBER 21, 1934.

PAGES 1—4B

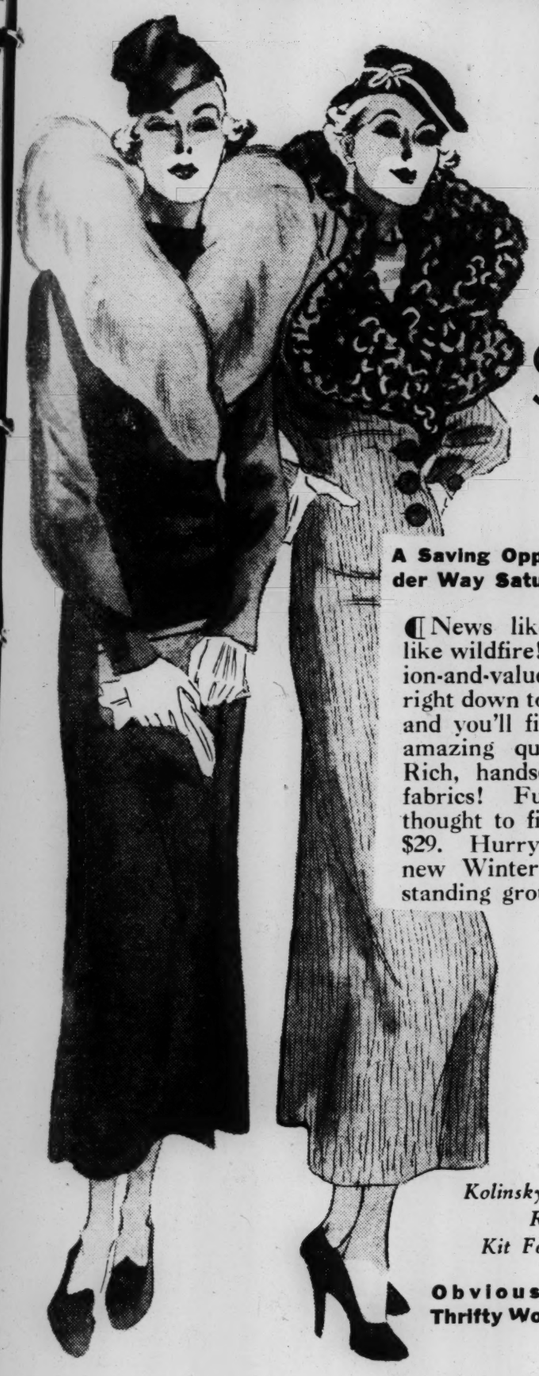
FOR TELEPHONE ORDERS or Adjustments Call GArfield 4500 . . . Direct, Quick Personal Shopping Service

FAMOUS-BARR CO.

OPERATED BY THE MAY DEPT. STORES CO.

WE GIVE AND REDEEM EAGLE STAMPS—FEW RESTRICTED ARTICLES EXCEPTED

Winter Coats . .



In a Fashion Center Event Bordering on the Phenomenal!

$39.50 to $49.50 Values! Offered at

$29

A Saving Opportunity That Got Under Way Saturday . . . Share in It!

¶ News like this should spread like wildfire! You who know fashion-and-value will want to rush right down to our Fourth Floor . . . and you'll find Coats of the most amazing quality and smartness! Rich, handsome bark and crepe fabrics! Furs that no one ever thought to find adorning Coats at $29. Hurry in and choose your new Winter Coat from this outstanding group!

Sizes for All Types of Figures

Misses' 12 to 20
Women's 34 to 44
Petite's 35½ to 47½

Furs of Lavish Loveliness

Kolinsky Persian Skunk
Russian Caracul
Kit Fox And Others

Obviously an Offering the Thrifty Won't Want to Overlook!

Fourth Floor

SUEDE... Smart...



And Only

$3.69

A Special Offering in Our Handbag Section . . . Starting Monday

¶ Here are the black and brown suedes so necessary to your complete smartness . . . at a price that lets you choose as many as you need! Unusually clever . . . sleek . . . good-looking.

Included Are Copies of Higher-Priced Ones!

Main Floor

A Dramatic Showing of Butterick Advance Fashions



No. 5987: Afternoon Frock with a soft neckline and the favored deep armhole!

Directed Again By the Popular

Marie Arnoldy



No. 5993: the Tunic extends itself to formal fashions in this daring formal Gown!

Continuous Every Day This Week! Beginning Monday!

¶ A fascinating presentation, directed by Miss Arnoldy, whom you enjoyed so much in previous Butterick style shows! Mannequins show the marvelous effects you can achieve with the proper use of Butterick fashions and the host of gorgeous fabrics that are yours to command this season! Every woman who sews should be careful not to miss this event!

Featuring These Fabrics:

"Sharamure"*, an Exquisitely Sheer Crepe, Yard.....**$2.50**
"Debuvel", a luxurious Transparent Velvet**, Yard.....**$2.50**
Metal Lame, in Truly Regal Qualities, Yard, **$2.98** to **$10.50**
Skinner's "700", a Rich Lustrous Satin, Yard.....**$1.98**

*Silk and Synthetic. **Silk Back, Rayon Pile.

In the Newest Shades for Dresses, Blouses, Negligees, Evening and Cocktail Fashions!



See How You Can Carry Out These Glamorous Styles!

No. 5997: the peplum lends interest to this two-piece Sports Frock with its tricky pockets!

No. 5911: another version of the Tunic, this time for the cocktail hour. Effective in contrasting fabrics!

Third Floor

Mattress Covers

Full or Twin Bed Sizes!

Specially Priced . . . 89c

¶ Made of quality unbleached muslin . . . protects old and new mattresses and keeps them free from dust. Easy to put on or take off.

Notions—Main Floor

The Treasure Shop Offers Smart New GIFTS



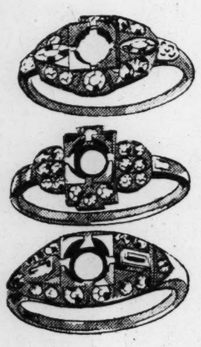
Very Attractively Priced

98c

Lacquer Salad Sets
Vases Bowls
Leather Portfolios
Cigarette Boxes
Pottery Pieces
Vanity Boxes

¶ Beautiful gifts for brides . . . for birthdays . . . for your own home . . . for friends at Christmas time! Marvelous values . . . Come in and choose early!

Treasure Shop—Sixth Floor



Platinum RING Mountings

Originally $60 to $95

$49

¶ A gorgeous array of platinum mountings, some set with baguette and marquise shaped diamonds! To bring out the beauty of your stone.

Main Floor Balcony

Masterpiece

Havana Blend Long Filler Cigars, Box of 50 . . **$2.25**

Each . . . 5c

Roosevelt Hall Cigars

Box of 50 **$1.75**

Smoke Shop Main Floor

Men's All-Wool Flannel SHIRTS

For Work or Sports!

$3 *to* **$5**



¶ Comfortable full-cut styles in blue, khaki or gray . . . and sporty-looking plaids and checks!

Mixed Wool Shirts, **$1.95**

Second Floor

This Week Only! Doraldina

Beauty Preparations

$1 Jar of Doraldina Allura
$1 Box of Doraldina Face Powder.

A $2.00 Value . . . $1.00

¶ Miss Mignon Simpson, personal representative of Mme. Doraldina, comes here this week direct from Hollywood to advise you on new charm through correct make-up! See her and try Doraldina Beauty Aids!

Toiletries—Main Floor

Five Complete Hallowe'en

Parties Set Up in

The Party Factory

¶ The entire outfits, including centerpiece, nut cups, poppers, cloth, napkins, plates and doilies assembled in cases or on tables. **$1.70** to **$4.90.**

Party Factory—Sixth Floor

Special! 2 or 3 Pc.

Suits

Dyed Dark Blue or Black

$2.49 This Week Only

Called For and Delivered. Phone GArfield 5900, Station 684

¶ Bring knit suits up to date! Price includes sizing, blocking, reshaping.

Main Floor Balcony

SEA SCOUTS TO EXHIBIT BOATS AT MERIT SHOW

Use of Sextant and Compass to Be Demonstrated by "Ship" Members.

The use of sextant and compass, a historical exhibit of ship models, and pictures and demonstrations of Sea Scout activities, will be displayed by Sea Scouts as part of their contribution to the Merit Badge Show at the Arena Nov. 8, 9 and 10.

All of the eight Sea Scout "ships," or troops, will participate in the show, as will 150 of the 292 Boy Scout troops of the St. Louis Council and about 40 Cub Packs.

The Sea Scout display will include several of the boats being used in their weekly regattas at the Sea Scout base at Creve Coeur Lake.

Closer co-operation between the American Legion and the Boy Scouts is anticipated following the recent request by Dr. L. H. Renfrow, department chairman of the Boy Scout Committee, American Legion, that legionnaires make suggestions as to how each post can help in the scouting program.

In a letter Dr. Renfrow points out that 6,000,000 boys have profited by scout training in the less than 25 years the movement has been in existence, and that there are today more than a million Boy Scouts in America under the leadership of 240,000 volunteer workers.

Scout drills will be demonstrated in the second meeting of the course in Community Boy Leadership being conducted by the St. Louis Council, Boy Scouts of America, at the Armory, Grand boulevard and Market street, Wednesday evening.

H. P. Stellwagen, principal of Soldan High School, will speak on "Basic Methods of the Program of Scouting," and Col. H. D. McBride, scout Commissioner and director of the course, will give a talk on "Troop Drill and Its Value."

Demonstrations of handicraft, troop drill, troop meetings, and an inter-troop contest are also scheduled for the meeting.

The course will continue on Wednesday evenings ending Nov. 14, with a special session Nov. 9 to attend the Merit Badge Show.

A feature of this afternoon's Sea Scout Regatta at Creve Coeur Lake will be a race between Walter B. Griswold's new X-type boat and an identical craft sailed by H. A. Brereton and Sea Scouts of the Ship "Polaris." The boats, 15 feet long, are Marconi rigged, with jib and mainsail. Griswold's boat will make its first appearance at the regattas this afternoon.

The membership roundup is proving more popular with scouts than had been expected, probably because of the western ranch features applied this year. Instead of such titles as district commissioner, field executive or scoutmaster, scouts and scouters during the roundup are going under such names as "sheriff," "cow hand," "bronco buster," "wrangler," and "chief roundup boss." New scouts are known as "mavericks" and former scouts who rejoin troops as "strays."

Central District is holding a Halloween dance and bridge party at the Pythian Building, Grandel Square, at 8 p. m. Saturday.

Troop Notes.

Troop 126, Holy Ghost Evangelical Church, will receive the Standard Troop Award for the second time in connection with a Court of Honor to be held Friday night. G. J. Beasley is scoutmaster.

Troop 249, Mason School, was presented with the south district flag for taking first place in the recent rally at a meeting held at the school Friday night. The presentation was made by Mayor Dickmann and an entertainment program followed. Troops 95 and 173 were guests at the meeting. Walter W. Repp is scoutmaster of 249.

Troop 198, St. John's Episcopal Church, was presented with the Standard Troop Award for the sixth consecutive time Thursday. Of the 292 troops in the St. Louis Council, only 20 have received the award and only two, 198 and 98, have been honored with it six times. At the same meeting, which celebrated the troop's tenth birthday, the first 10-year program award for 1934 was also given to the troop. Scoutmaster L. John Lewis was also presented with the troop's 1934-35 charter at the meeting.

Maplewood Troop 3 will hold a Court of Honor Thursday for presentation of 50 merit badges and one Eagle award. The troop, of which Harold E. Gatchell is scoutmaster, is building cabins on its camp site near Pacific, where it holds monthly overnight hikes.

Richmond Heights Troop 1 at its regular meeting Wednesday heard a talk on fire prevention by Fire Chief Frosard of Richmond Heights with a demonstration of carries and rescue methods. Four new scouts were admitted to the troop.

Troop 6, Second Presbyterian Church, will hold a reunion of all present and former members Friday to celebrate the fourteenth anniversary of its organization. A troop Court of Honor will be a feature.

For the second time in a year Troop 31, Grace M. E. Church, has advanced scouts in every rank at a troop Court of Honor. One Eagle and 92 merit badges were awarded.



$1.00 Slips Special at..... **74c**

¶ Smoothly finished rayon taffeta Slips . . . flared and trimmed with lace flounce at the bottom. Sizes 34 to 44.
Basement Economy Store

FAMOUS-BARR CO.'S BASEMENT ECONOMY STORE

We Give and Redeem Eagle Stamps — Operated by The May Dept. Stores Co.

Pajamas For Girls.... **79c**



¶ Of cotton flannelette; 1 or 2 piece styles. Sizes 8 to 14.
Basement Economy Store

SALE! Beginning Monday We Are Able to Present These Specially Purchased, Noted

Hollywood Coats



Flatteringly Feminine, Yet They're Built Like a Man's Topcoat . . . of 100% Wool "Silverfleece"

Value That's Really Exceptional at

$10

They're Exclusive Here in St. Louis!

The Perfect Coat for Business, Sports, School, Country and General Wear!

¶ What an opportunity this is! And what Coats . . . Hollywoods are! Made the quality way of stunning plaid backed and checked "silverfleece" . . . these are Coats that you'll choose eagerly . . . overjoyed at being able to buy so much style, warmth and value at $10! Be sure to choose yours Monday!

Check These Good Points!

1 — "Silverfleece" . . . 100% wool, durable and built for cold!

2—The wool is dyed before spun . . . assuring uniform color!

3—The cloth has a lovely, soft, downy finish!

4—Hollywood is a coat that can take plenty of hard wear!

5—Hollywood buttons high or low. Hollywood is belted!

6—Choice includes oxford, brown, green, blue, tile!

Sizes for Misses and Small Women!

Basement Economy Store

An Attention-Commanding Event You Shouldn't Miss! 2000 Pairs of

Boudoir Slippers

Fashioned of Popular "Suedette"!

Amazingly Priced at Only . . . **49c Per Pair**

¶ What a thrift opportunity this represents to you who know outstanding value when you see it. The uppers come in durable "suedette," with stitching and rayon ornaments on the vamp . . . or in plain styles. The soles are of padded chrome leather. A marvelously comfortable about-the-house Slipper.

Beginning Monday

Call GArfield 4500 or Mail This Coupon

Famous-Barr Co.
Send me ..... pairs of Slippers at 49c a pair.
Color..... Size.....
Name .....
Address .....
City..... State.....
☐ Chg. ☐ Cash ☐ C. O. D.

Basement Economy Store



Black, Blue, Red, Green or Brown! Sizes 3 to 9

5000 Yards Fall Silks

Fashion-Favored Weaves at a Budget-Pleasing Price!

¶ Plaid silks . . . canton crepes . . . satin crepes . . . and flat crepes are included in this glorious group of smart fabrics!

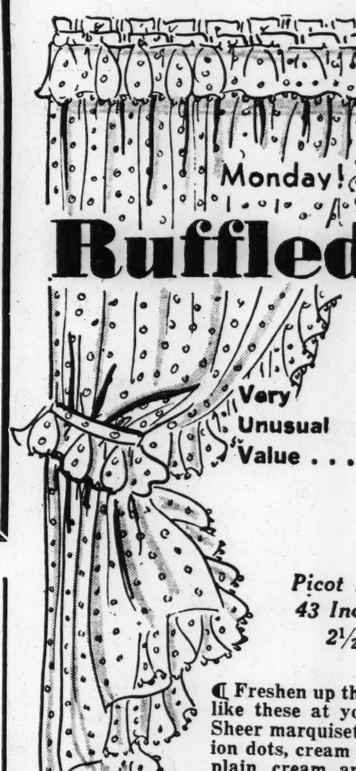
64c Yd.

¶ In this collection you'll find the most wanted shades of the season . . . many in pleasing combinations of various colors!

Basement Economy Balcony

Monday! Save Extremely on

Ruffled Curtains



Very Unusual Value . . .

$1.37

Picot Loop Edge Trimming 43 Inches Wide, Each Side 2½ Yards in Length

¶ Freshen up the house! Dainty new Curtains like these at your windows help you do it! Sheer marquisette . . . pastels with white cushion dots, cream with colored cushion dot, also plain cream and ecru. Large, medium or small dots! Priscilla tops.

Filet Lace Table Covers

Slightly Imperfect $2.39 to $3.50 Kinds!

Sizes 60x80, 72x72, 72x90, at ..... **$1.99** Each

¶ Only a limited quantity of these exquisitely made Tablecloths! Monotone and two-tone effects in 7, 8, and 10 point filet . . . every one a beautiful piece that any hostess would be proud to have grace her table! Limit of one to a customer! Be sure to share in this remarkable offering!

19c Percales, 12c Yd.
Gay printed designs on 36-inch wide Percales. 2 to 8 yard remnants.

Comforters $1.99
Extra large cotton-filled Comforts, in khaki color. Seconds of $3.95 grade.

Bedspreads, $1.59 to $2.98
Slight seconds of $1.95 to $3.95 kinds. Wide choice of colors.

Cotton Flannel, Yard, 10c
15c Cotton Flannelette of soft, warm fleece, in fancy stripes. Ideal for sleeping garments. 27-inch.

Cotton Blankets, Ea., 68c
70x80-inch. Slight seconds, in colorful plaid Blankets, of soft fleece! Stitched edges.

$1 Bed Sheets, Each, 82c
Twin-bed size . . . made with full, deep hem of unbleached muslin, free from dressing.

New Suiting, Yard . . . 19c
36-in. novelty, wool-finish Suiting, in plaids, checks and mixed weaves.

Bath Robing, Yard . . . 39c
49c Robing, in gorgeous colors, for men's and boys' smoking or lounging robes. 36 inches wide.

Basement Economy Balcony

$1.75 Lace Panels
Choose Now! Each $1.39

New Shantung weave, in Egyptian shade. 60 inches wide . . . think of it! And 2½ yards long . . . tailored style that is so very popular.

Terry Cloth, yard 39c
Reversible, heavy 36-inch Rajah Cloth; seconds of 65c quality.

Drapery Fabrics
65c Value, Yard 39c

50-inch linen and cotton Drapery Crash in floral printed patterns, of beautifully blended colorings. A quality that will wear well. Choose now and save!

Drapery Damask, yard . . . 29c
40c value. 36-inch brocaded Damask in many wanted colors.

Basement Economy Balcony

FOR TELEPHONE ORDERS or Adjustments Call GArfield 4500 . . . Direct, Quick Personal Shopping Service

FAMOUS-BARR CO.

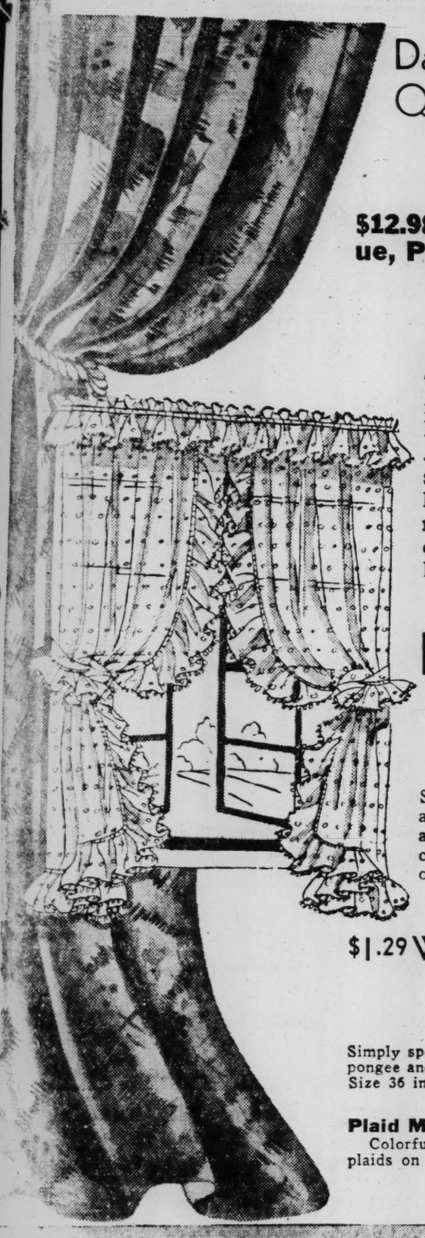
OPERATED BY THE MAY DEPT. STORES CO.

WE GIVE AND REDEEM EAGLE STAMPS—FEW RESTRICTED ARTICLES EXCEPTED



Chalk Up 4 More Value-Winners for Us Here, Monday!

DRAPERIES



Damasks of Extra Heavy Quality in Four Patterns!

$12.98 Value, Pair . . $7.79

¶ The richness of these fabrics! The beauty of coloring and tailoring! These are the kind of Draperies you want in your home . . . and are overjoyed to find at such a sizable saving. Narrow lateral stripes in solid colors and modern designs in two-tones . . . cotton sateen lined, 2½ yards long. Pinch-pleated top.

Ruffled Curtains

$1.69 Value, Pair $1.23

Several dainty styles! Dotted grenadines with picot loop edges in ivory and ecru . . . woven colored figures on cream ground . . . bright printed florals on cream ground! 2½ yards long.

$1.29 Washable Window Shades

Opaque Cloth! Each . . . 93c

Simply sponge them off with soap and water! Ecru, pongee and dark green colors; nickel-trimmed rollers. Size 36 inches by 7 feet; with crochet pull.

Plaid Mission Cloth, Yd. 59c

Colorful, effective! Moderate size plaids on natural color ground.

Sixth Floor

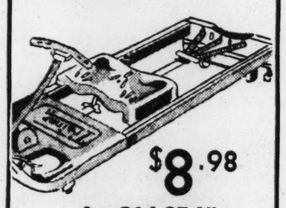


Row to Health and Vigor on an **ERO . . .**

$3.95 Steel Machines

$2.98

¶ Easy-running, strongly built twin-spring machines! Rubber-tired form-fitting noiseless seat. Nicely finished.



$8.98

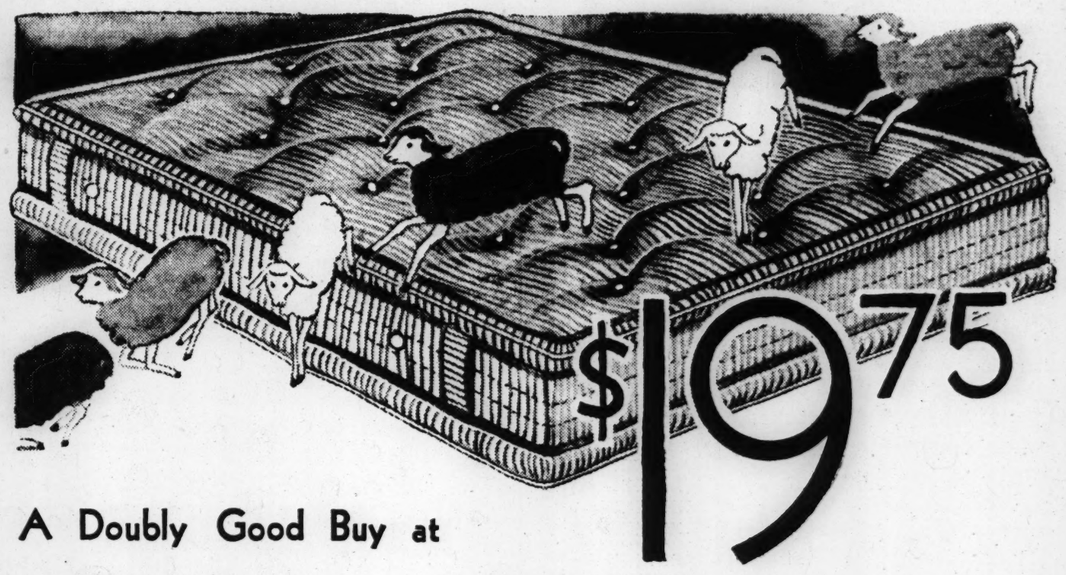
. . for $14.85 Vigrow "Trainer"



$12.98

. . for $22.50 Vigrow "Champ"

Sports—Eighth Floor



A Doubly Good Buy at $19.75

This Mattress Is Designed for Summer and Winter Comfort

Warm Wool Padding on One Side . . . Cool Layers of **Cotton Linter Felt** Padding on the Other! Thick, Soft and Restful!

¶ More comfortable than an ordinary mattress because it's *two-faced* . . . built with the weather in mind. And when you don't like it one way, you will the other! With shivery Winter nights at hand, you'll sleep snugly and soundly on the warm wool side . . . when the hot nights come, flip it over and rest in cool comfort on the cotton padding! And all this satisfaction for *so little* money! Come and let us *show* you how splendid these are!

Innerspring Construction

Many Small Resilient Coil Springs Buried Inside the Padding Assure Buoyancy!

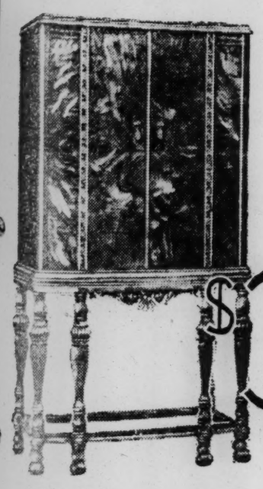
Choice of Twin or Full Sizes

Expertly Tailored and Tufted . . . Firm Edges, Heavy Tickings for Long Service!

Tenth Floor

Now's Your Chance! Buy

SPARTON 1934 Radios



At Extremely Reduced Prices!

8-Tube Long and Short Wave Sets

$39.95

Originally $89.50

¶ You've admired Sparton's beauty and performance! You've wanted to own one? *Here it is!* Powerful 8-tube super-heterodyne in handsome highboy cabinet with doors. Gets police calls, ships at sea and regular broadcasts. A buy *extraordinary!*

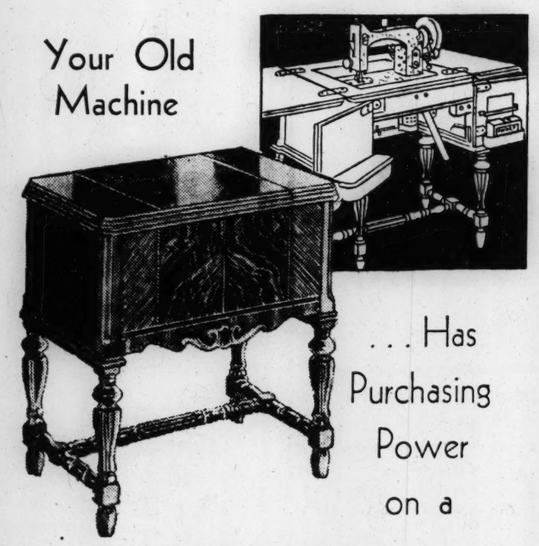
Other Sparton Specials!

8-Tube Model 75A Sparton, $79.50 list **$44.95**
9-Tube Model 74 Sparton, $109.50 list **$49.95**
8-Tube Model 478A Sparton, $99.50 list **$59.95**
8-Tube Model 475A Sparton, $119.50 list **$64.95**

Nominal Cash Payment Plus Small Carrying Charge Delivers One . . . Balance a Little Each Month!

Eighth Floor

Your Old Machine



. . . Has Purchasing Power on a

New Model No. 75

White Rotary Electric

SEWING MACHINE

¶ Even this latest machine in the famed "White" line can be purchased on a plan that makes it possible for you to own one easily! We'll make you an unusually generous offer for your old machine when applied on a "White" 75 . . . the sewing machine with 25 unique new features!

10 Lessons in White School of Costume Art Included

Pay $5 Cash, Balance Monthly, Carrying Charge. Call GAr. 5900. Station 515 for Home Demonstration.

Liberal Allowance for Your Old Machine

Complete Line of White Machines, $53.50 to $139

Sixth Floor

Wall Papers

At Really Unique Savings!

10c Roll

30-inch Sunfast Craftex! In a handsome array of gay and subdued color schemes!

Sold only with band . . 5c yd.

Room Lot $1.00

For bedrooms, halls, livingrooms! Wide selection of beautifully patterned Papers!

For 12x14x9 Foot Rooms

12½c Roll

Tapestries . . . Brocade . . . Foliage . . . Floral effects in all-Sunfast Papers!

For Most Any Room!

Tenth Floor

Linoleum

In Six Attractive Inlaid Patterns!

Regularly $1.69

$1.19 Sq. Yd.



¶ Kitchen . . . Bathroom . . . Playroom will look altogether different with this colorfully designed inlaid linoleum on the floors! An opportunity to modernize and save at the same time!

Ninth Floor

Old English

Quality Waxes and Polishes!

No-Rub Polish

Half-Gallon Can

$1.49



¶ No Rubbing Polish is made by Old English . . . you can have lovelier floors all the time . . . with very little effort or expense!



Polish & Cleaner

Quart for . . . 89c



Furniture Polish

Quart for . . . 98c



Paste or Liquid Wax

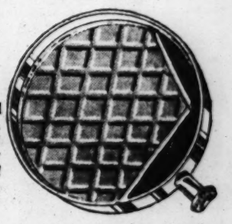
2 Lbs. or Qt. . 98c

Seventh Floor

Rug Cushions

All-Hair Waffle Effect Cushions!

$6.00 Value . . $3.98



¶ When you have lovely rugs and want to keep them that way for a long time . . . there's one sure way! A Rug Cushion will double . . . or triple . . . the life of your rugs! Sizes 9x12 and 8.3x10.6

Ninth Floor

HEAVY STEERS ARE STEADY TO LOWER FOR THE WEEK

EAST ST. LOUIS, Ill., Oct. 20 (U. S. Department of Agriculture).—Hogs: 2800, 1300 direct; market steady to 5s higher, top $5.85; bulk 190 lbs up $5.70@80; 160-180 lbs $5.35@60; 130-150 lbs $4.40@5.15; 100-120 lbs $3.25@4.10; sows mostly $4.75@90; compared with week ago generally 15@25c lower.

Cattle: 200, calves 100; compared close last week: native steers, mixed yearlings, and heifers, 25@50c lower; Western grass steers 10@25c lower; beef cows mostly 50c lower; cutters and low cutters 15@25c lower; bulls and stock cattle unchanged; vealers 25c lower; top for week: 1020-lb steers $8.25; 1125-lb steers $8; Oklahoma steers $4; mixed yearlings $7.50; straight heifers $7; cows $4; sausage bulls $3.10; vealers $7.25; stock steers $4.65; bulk for week: native steers $5.50@7.50; Western grass steers $2.85@3.40; mixed yearlings and heifers $3.75@6; beef cows $2.50@3.25; low cutters $1.50@85; stocker and feeder steers $3.10@3.65; closing top on sausage bulls $3.10, and on vealers $7.

Sheep: 100; compared with week ago; fat lambs 25@50c lower; sheep and lerlings weak to 25c lower; top lambs for week $6.75; late top $6.50; bulk for week $6.15@50; buck lambs $1 less; throwouts $3.50@4.50; yearlings $5.25@35; fat ewes $1.50@2.25.

NATIONAL STOCKYARDS, Oct. 20.—Horses and mules, in moderate supply, figured steady to stronger for the week. Mules held steady on cotton grades, while strength was indicated on big animals with ages. Broke horses improved their position and range material was stronger in Tuesday's sale, but broke the following day on medium and cheap kinds. Good fillies, nice sized mares with good colts and big young dry mares continue to receive support. Commission arrivals of horses and mules for the week aggregated 1000 head.

*NATIVE HORSE QUOTATIONS.

Good to choice draft, $110@140; medium to good draft, $85@100; good to choice chunks, $90@115; smooth-mouthed chunks, $60@80; young farm mares, $80@110; southern mares, $50@80; small cheap horses, $30@50.

*MULE QUOTATIONS.

Farm mules, 15.2 to 16 hands, $110@140; colt mules, good size and bone, $80@125; colt mules, small, $50@75; draft mules, $125@150; mine mules, 15.3 to 16 hands, $120@140; mine mules, 14 to 15 hands, $75@100; choice cotton mules, 15.1 to 16 hands, $135@160; choice cotton mules, 14.2 to 15 hands, $110@125; small green mules, over 3 years old, $45@70.

*Quotations are for average animals and do not cover those of outstanding quality or the very cheapest grade.

MISSISSIPPI VALLEY STOCK YARDS.

Mississippi Valley Stock Yards at St. Louis officially reports the market as follows:

HOGS—Receipts Saturday 250; market steady to 5c higher. For the week market was about 15c lower.

CATTLE—Receipts Saturday 25; calves 25. For the week the general trade showed

BUTTER, EGGS AND POULTRY

Eggs, butter and poultry markets for Oct. 20 as reported by the "St. Louis Daily Market Reporter": Spot quotations for butter, eggs and poultry are based upon transactions on the St. Louis Butter, Egg and Poultry Exchange and on transactions elsewhere, between wholesale dealers in the produce district and indicate prices paid to shippers and truckers, store-door delivery, unless otherwise specified:

Missouri No. 1 eggs were 1c higher at 23c, and standards 1c higher at 26c.

EGGS—Missouri standards in new cases, 26c; Missouri No. 1 in good cases, 23c; unclassified, 16@18c.

BUTTERFAT—No. 1, 24c per lb.; No. 2, 21c.

CHEESE (in jobbing way) — Per lb: long horns, 15½c; daisies, 14½c; prints, 17c; Northern twins, 15c; singles, 15½c; brick, 15c; Missouri and nearby, 1@1½c per pound less.

BUTTER—Creamery extras, whole milk (92 score), Wisconsin, 27½@28c; nearby, 26½c; standards (90 score), 25½c; firsts, 24½@25c; seconds, 23@23½c; country roll, 16@18c; packing stock, 13c; No. 2, 8@10c; cheese, dirty, less.

LIVE POULTRY.

FOWLS — Heavy (5 lbs and over), 13c; light (under 5 lbs), 10½c; leghorns, 7½c; No. 2, 3c.

SPRING CHICKENS—Arkansas white rocks, 3 lbs and over, 12½c; colored and nearby whites, 12c; Arkansas white rocks, under 3½ lbs, 12c; colored and nearby whites, 12c; leghorns, orpingtons and black, 1¾ lbs and over, 10c; barebacks and No. 2, 6c.

BROILERS—Colored (2 lbs and under), 14c; leghorns (1¾ lbs and under), 13c.

ROOSTERS—7c.

TURKEYS—Old hens, 14c; old toms, 12c; No. 2, 6c; springs, hens, 8 lbs. and over, 15c; toms, 11 lbs and over, 15c; small, 13c.

DUCKS—White spring ducks, 4 lbs and over, 9c; small, 7c; dark, 4 lbs and over, 8c; small, 6c.

GEESE — Old, 4c; spring, 9 lbs and over, 8c.

FROGS—Per doz: Jumbo, $3; medium, $2.50; small, $2; babies, $1.20.

PIGEONS — White kings, $1; homers, carneaus and silver kings, 75c; common, 50c.

GUINEAS—Per doz: Spring, 2 lbs and over, $6.25; 1½ lbs, $4.50; small, $2.50; old, $2.50.

SQUABS—Dresser large, 10 lbs and up), 30c; small and dark, 20c.

VEALS—Choice, $7; medium, $5@5.50; common to poor, $3.50@4.50; rough and underfed, $1.50@2.50.

LAMBS—Choice spring lambs, $6@6.25; medium, $4.50@5.50; culls, $3@4; sheep, $1.25@2.25.

CHICAGO, Oct. 20.—Butter, 6721, steady; creamery-specials (93 score) 27¼@¾c; extras (92) 26¾c; extra firsts (90-91) 25½@26¼c; firsts (88-89) 23¾@24¾c; seconds (86-87) 22½@23c; standards (90 centralized carlots) 25¾c. Butter sales, 351 tubs, extras 26¾c; 1 car standards 25¾c.

Egg futures, refrigerator standards, Oct., 20¾c; Nov., 21c; Dec., 21¾c.

Eggs, 1024, steady; extra firsts 24½@25c; fresh graded firsts 23½@24c; current receipts 21@23c; refrigerator firsts, 20c; refrigerator standards 20½c; refrigerator extras 21c. No egg sales.

Butter futures, storage standards, Nov., 26c; Dec., 26¾c; Jan., 26¾c.

Potatoes (U. S. Dept. Agr.), 117, on track 245, total U. S. shipments 891; steady, supplies moderate, demand and trading rather slow; Wisconsin round whites U. S. No. 1, 80@90c; commercial grade 75c; Idaho russets U. S. No. 1, $1.40@55, combination grade $1.25; Colorado McClures U. S. No. 1, $1.77½@80c; small size and poor color, $1.50.

Poultry, live, 12 trucks; quiet; hens, 4½ lbs. up, 14c; under 4½ lbs., 12c; leghorn hens, 10c; rock springs, 14@15½c; colored, 13½c; leghorn, 12½c; roosters, 11c; turkeys, 10@16c; young ducks, 4½ lbs. up, 13@15c; small, 12c; young and old geese, 11c.

Dressed turkeys, young toms, 25c; old, 20c; young hens, 23c; old, 20c; No. 2, 15@18c.

NEW YORK, Oct. 20.—Eggs, 11,256, firm. Mixed colors, refrigerator, seconds 21@21¼c; other mixed colors unchanged.

White and brown eggs unchanged.

Butter, 6610, firm; prices unchanged.

Cheese, 175,620; slow and unchanged.

Dressed poultry steady to firm; prices unchanged. Live poultry nominal; no quotations.

FRUIT MARKET

ST. LOUIS PRODUCE MARKET, Oct. 20.—The following report on prices paid to produce dealers here today by purchasers of round lots of fruit was made by the "St. Louis Daily Market Reporter":

APPLES—Home-grown bu boxes late varieties, 40@60c; Illinoi sbu baskets willowtwigs, 75c@$1.15; wineseaps, 75c@$1.25; ben davis, 75c; king david, $1.

Exchange sales: Illinois bu baskets wineseaps, 90c@$1.25; willowtwigs, 85c@$1.25; blacktwig, $1.10@1.25; champion, 85c.

Idaho golden delicious, $1.85; Roman beauty, $1.25@35; red delicious, $1.25@35; jonathans, $1.25@35; West Virginia red delicious, $1.75@85; new York Northwest greenings, $1.30@40; Rhode Island greenings, $1.25@35; Michigan jonathans, $1.25@65; grimes golden, $1.25@35; greenings, $1.25; winter bananas, $1.15; northern spy, $1.30@35; gano, $1.

CRABAPPLES — Michigan bu baskets hyslop, $1.25@35.

GRAPES — Michigan concords 12-qt baskets, 36@42c; 4 qts, 17@18c; New York 12-qt baskets concords, 55c; niagaras, 12-qt, 50c; California lugs alicanti, $1; zinfandels, $1.05@1.15; carrignone, $1@1.10; muscats, $1.40.

CRANBERRIES—Cape Cod early black 25-lb boxes, $2.75.

HONEYDEW MELONS—California jumbo, $1.35@1.40.

HONEYDEW MELONS — California standards, $1.25.

DATES—Arizona 4-lb boxes, $1.

PEARS—Home-grown bu boxes keifer, 15@30c; Illinois, 50c; New York bu baskets, $1@2; decayed, 25@40c; Missouri bu keifer, 60@65c.

STRAWBERRIES — California 12-pints, $2@$2.15.

RED RASPBERRIES—California 12 ½ pints, $2.15.

AVOCADOS—Florida lugs, $1.25.

BANANAS—40-lb boxes, $1.80; loose, 4¾c per lb.

LIMES—Mexican boxes, $3@3.50.

LEMONS—California boxes, $3.50@5.50.

ORANGES—California boxes, $4.75@6.25.

GRAPEFRUIT—Florida boxes, $2@3.25; Texas, $2@3.25.

Fruit Elsewhere.

CHICAGO, Oct. 20.—Apples, $1@1.50 per bu.; cantaloups, 50@70c per crate; grapes, 17@18c per 4-qt. basket; grape-fruit, $2@3.50 per box; lemons $3.50@7.00 per box; oranges, $3@5.50 per box; pears, $1.75@2 per bu.

New York Cottonseed Oil.

NEW YORK, Oct. 20.—Bleachable cottonseed oil futures closed steady; spot unquoted; October, 8.25b; November, 8.40b; December, 8.36b; January, 8.36b; February, 8.38b; March, 8.50; April, 8.50b. Sales, 22 contracts.

JOINT STOCK LAND BANK BONDS

NEW YORK, Oct. 20.—Over-the-counter quotations on Joint Stock Land Bank bonds were as follows:

BANK OF ISSUE.	Bid.	Asked.
Atlanta 5s	77	79
Atlantic 5s	82	85
Burlington 4½s	80	82
Burlington 5s	80	82
Calif 5s	92	94
Calif 5½s	91	93
Chicago 4½s	26f	29f
Chicago 4¾s	26f	29f
Chicago 5s	26f	29f
Chicago 5½s	26f	29f
Dallas 5s	86	88
Dallas 5½s	86	88
Denver 5s	80	83
Denver 5½s	80	83
Des Moines 4½s	87	90
Des Moines 5s	90	93
Des Moines 5½s	90	93
1st Carolina 5s	80	82
1st Fort Wayne 4½s	83	86
1st Fort Wayne 5s	85	88
1st Fort Wayne 5½s	85	88
1st Montgomery 5s	72	75
1st New Orleans 5s	77	80
1st Texas 5s	82	84
1st Tr Chi 4½s	81	83
1st Tr Chi 4¼s	81	83
1st Tr Chi 4¾s	81	83
1st Tr Chi 5s	82	85
1st Tr Dallas 5s	80	82
Fletcher 4½s	93	96
Fletcher 5s	94	97
Fletcher 5½s	94	97
Fremont 4¾s	72	75
Fremont 5s	75	78
Fremont 5½s	75	78
Greenbrier 5s	85	88
Greensboro 5s	81	83
Ill-Midwest 5s	73	76
Iowa Sioux City 4½s	74	78
Iowa Sioux City 5s	80	84
Iowa Sioux City 5½s	80	84
Kentucky 5s	94	97
Lafayette 4½s	68	72
Lafayette 5s	77	80
Lincoln 4½s	76	79
Lincoln 5s	79	82
Lincoln 5½s	79	82
Louisville 5s	83	86
Maryland 5s	86	89
Minneapolis Tr 5s	65	70
Mississippi 5s	83	86
Mississippi 5½s	83	86
New York 5s	84	87
North Car 5s	78	80
Ohio-Penn 5s	79	81
Oregon-Wash 5s	73	76
Potomac 5s	83	86
P C Los Angeles 5s	91	93
P C Portland	86	88
P C Salt Lake 5s	91	93
P C San Fran 5s	91	93
Pennsylvania 5s	85	88
Phoenix 4½s	87	90
Phoenix 5s	90	93
St Louis 4½s	48f	50f
St Louis 5s	48f	50f
San Antonio 5s	85	88
San Antonio 5½s	84	87
Sou Min 5s	39f	41f
Southwest 5s	74	77
Tennessee 5s	83	86
Union Del 4½s	76	79
Union Del 5s	79	81
Union Louisville 5s	81	84
Va Car 5s	82	85
Virginia 5s	84	87

f Flat.

VEGETABLE MARKET

ST. LOUIS PRODUCE MARKET, Oct. 20.—The following report on prices paid here today to produce dealers by purchasers of round lots of vegetables was made by the "St. Louis Daily Market Reporter":

POTATOES — 100-lb. sacks Idaho russets, $1.50@55; New Jersey cobblers, $1.25; Washington russets, $1.50@55, Minnesota cobblers, $1.10; triumphs, $1.40; Maine carman, $1.40; Michigan bu rurals, 90c@$1; Wisconsin rurals, 95c@$1.05; cobblers, $1.10@15; triumphs, $1.50; North Dakota triumphs, $1.60; Idaho russets, 15-lb. sacks, 25@26c.

Truck carlots—Wisconsin rurals, $5@95c; cobblers, $1.05; Michigan rurals, 95c; Colorado russets, $1.35.

Home-grown bu boxes cobblers, open ground, 50c; straw, 75c.

ARTICHOKES—California boxes, $2.75@3; half boxes, $1.50.

BEANS—Illinois bu bountiful, 65@90c; stringless, 80c@$1; Tenn. hampers, stringless, 80c@$1; home-grown bu boxes corn beans, 50@60c; wax, 75c; stringless, 50@70c; bountiful, 50@60c.

BEETS—Home-grown, 7½@10c dozen bunches.

BUTTER BEANS—Home-grown shelled peck baskets, $1@1.25.

BRUSSELS SPROUTS — California ½ drums, $4.50@5.25; ¼ drums, $2.25@2.50; 16-qt crates, $2.50.

BROCCOLI—Colorado pea crate, $1.25; home-grown 50@65c per dozen bunches.

CABBAGE — Bulk, per ton, Wisconsin Holland seed, $18@20; red, $30; home-grown bu boxes, 20@25c.

CARROTS—California ½ crates, $1.25; lettuce crates, $1.85@2.40; New York bu baskets loose, cut, $1; Ohio peck baskets, 30c. Home-grown 15@20c per dozen bunches.

CAULIFLOWER—Colorado pony crates, 90c@$1.20; Oregon, $1.10@1.25; Washington pony crates, $1@1.10.

CELERY—Michigan bighball crates, 60c; loose bunches, 20@40c; Oregon 24-in ½ crates, $2; California 24-in crates, $2@2.25; Washington 24-in half crates, $2.15@2.25. Home-grown bunches, 20@40c.

CELERY ROOTS — Wisconsin bu baskets, $2.25.

CELERY CABBAGE — Home-grown lettuce boxes, 10@20c.

COLLARDS—Home-grown lettuce boxes, 10c.

CUCUMBERS—Alabama hampers, $1.10@2.00; Iowa hot-house, 2-doz boxes, $2. Home-grown bu boxes, 75c@$1.50.

CORN — Home-grown field, 4@10c, evergreen, 15c per doz.

ENDIVE—Home-grown lettuce boxes, 10c.

EGGPLANT—Home-grown lettuce boxes, 10@25c.

ESCAROL—Home-grown lettuce boxes, 5@10c.

GREEN ONIONS—Home-grown, 8@10c per dozen bunches.

GARLIC—California, 10c per pound.

GUMBO—Home-grown 1-3-bu chip baskets, 40@50c; Florida hampers, $2.50@75; bu hampers, $1.75@2.

HORSERADISH—Home-grown bulk, per cwt., net to growers, extra large, $5.50@6; No. 1, $5 No. 2, $3@3.50.

KALE—Home-grown bu box, 5c.

KOHLRABI—Home-grown, 10@20c per dozen bunches.

LETTUCE—California 4s and 5s, $1.50@2.75; Idaho 5s, few 4s, $1.85@90; home-grown lettuce boxes, leaf, 5c; big Boston, 5@10c; iceberg, 15c.

MUSHROOMS—Missouri 1-lb cartons, 20@25c; Illinois, 20c.

MUSTARD—Home-grown bu box, 5c.

ONIONS — 50-lb sacks Michigan yellow, 90c@$1; white, $1.30; red, $1.15@1.30; Idaho white 1.20@1.30; red $1.35; valencias, 90@95c. Utah white, $1.20@1.25; Colorado white $1.25; Ohio white $1.20; New York red, $1.20.

PARSNIPS—Home-grown bu boxes 50@65c.

PARSLEY — Home-grown 5t per dozen.

PEAS — California telephone hampers $2.75@3.

PEPPERS—Home-grown bu boxes green bell 10@20c; red bell 20@25c; Bulgarian 25c; red finger, 1-3 bu. 25c; 12-qt. trays 65c; lettuce boxes 50c; green finger, lettuce box 10@13c; bu boxes 25c.

ROMAINE — Home-grown lettuce boxes 5c.

RUTABAGAS — Wisconsin 50-lb sacks 45@55c.

RADISHES — Home-grown cherry red, tips, 5@7½c per dozen bunches; white 5c; boxes red 3s and 5s 20c.

SALSIFY — Home-grown 15@25c per dozen bunches.

SPINACH — Home-grown bu boxes bloomsdale, 5@10c.

SQUASH—Home-grown bu boxes, white, 25@50c; hubbard 40@50c; Italian, 50c; pumpkins, per 100 lbs., 50c; Indian corn, $1 per bu.

SWEET POTATOES—Illinois bu nancy hall, 65c; Tennessee hampers, nancy hall, 80c; Louisiana bu Puerto Rico, 50c; home-grown bu boxes, nancy hall, 25@50c; Puerto Rico, 40c; Bermuda, 35@40c; red nansemond, 50@75c.

TOMATOES — Ohio 8-qt. chip baskets, 40@65c; 12-qt. climax baskets, 50@90c; 16-qt. chip baskets, 75c; Kentucky climax baskets, 75c; Michigan climax baskets, 85c; Indiana ½-bu baskets, 40@75c, 10-lb baskets, 15@40c; home-grown bu boxes, ripe, 75c@$1, green, 15@20c.

TURNIPS—Home-grown 5@10c per doz. bunches; loose cut 10c; bulk, per doz. 25c.

PUPILS TO CONTRIBUTE TO RELIEF THIS WEEK

Children's Pennies and Dimes to Be Collected in Advance of Campaign.

Although the annual United Relief Campaign does not open until Nov. 14, school children will be asked to make their donations, ranging from a penny to a dime, this week, which has been designated "Penny Week."

There are approximately 135,000 school children in the city and St. Louis County and each will be asked to make a small donation toward maintaining the 18 orphanages included among the beneficiaries of the campaign. Teachers and other employes of the several school systems will be asked to contribute 1 per cent of their income toward relief. In the last annual campaign the schools division donated a total of $77,344. Henry J. Gerling, superintendent of public schools, is chairman of the division. The Rev. Robert S. Johnston, president of St. Louis University, and Chancellor George R. Throop, of Washington University, are among the group leaders.

Plans for organization of mercantile and manufacturing units of the employes' division in the campaign were discussed Thursday night at a meeting called by John J. Nangle, chairman of the division, which will start its part of the drive Oct. 29. More than 100 campaign workers will spend this week interviewing the heads of 1500 firms, whose employes will be asked to contribute 1 per cent of earnings.

Ninety volunteer speakers received final instructions on their in the solicitation of funds at a meeting Friday at Hotel Statler. R. W. Chubb, attorney, who is chairman of the speakers' bureau, emphasized that it will be necessary for speakers to stress the difference between Government and private relief.

"It must be emphasized that the maintenance of our hospitals, of agencies and institutions for dependent children and old persons and of a variety of specialized services essential to the community rests on the successful outcome of the drive," Chubb stated.

Leo S. Fuller is general chairman of the campaign, Benjamin M. Loeb is vice-chairman and Hord Hardin is leader of the larger subscriptions divisions.

Judge Sued for Back Alimony.

CHICAGO, Oct. 20.—Circuit Judge Finnegan today granted Municipal Judge Howard Hayes a continuance until Nov. 20 of the former Mrs. Hayes' suit for back alimony. Judge Hayes is a candidate for re-election Nov. 6.

9 DROWNED AFTER EXPLOSION ON LAKE WINNIPEGOSIS

Only One of Fishing Party Escapes; Drop of Gasoline on Exhaust Pipe Starts Trouble.

WINNIPEGOSIS, Man., Oct. 20.—A splash of gasoline on the hot exhaust pipe of a 40-foot launch brought tragedy to a fishing party on Lake Winnipegosis, and Royal Canadian Mounted Police today were searching for bodies of nine persons in the icy waters.

Only one of a party of 10, William Johnson, escaped drowning when a small rowboat into which they had clambered, when their launch broke into flames, capsized.

The tragedy occurred Thursday, but news of it reached here only today. The dead:

Wilbert Goodman, 45 years old, his wife, 40; their three children, Oliver, 8, Rolla, 5, and Vera whose age is not known; Oliver Johnson, 75; Mary Harrison, 17; Gisli Arnson, 30; May Bicknell, 20. All were residents of Winnipegosis.

William Johnson was the only one to take the long swim to shore.

The party was going to a fishing camp owned by Goodman and William Johnson. Nearing Papoose Island, 65 miles north of here, an attempt was made to refuel the engine from a spare drum. A drop or two of gasoline fell on the exhaust pipe, and resulting flames jumped to the drum, and the boat was rocked by the explosion.

All aboard managed to get into the small rowboat carried on deck. Waves tossed the overloaded craft and the boat capsized.

Three swimmers struck out for shore, several hundred yards away. Johnson made land but the other two succumbed.

A POT SHOT FROM THE PEN

Reformatory Guard Wings Pheasant, Starts Riot Scare.

IONIA, Mich., Oct. 20.—Shots rang out in the Michigan reformatory this afternoon. A siren wailed. Extra guards with rifles ran to their posts. Trusties working in the yard dropped to the ground to avoid the expected hail of bullets.

Then Guard Frank Marion held up the cock pheasant he had killed with his sawed-off shotgun as it flew over the prison from the nearby woods.

Former Football Star Kidnaped.

By the Associated Press.

CORINTH, Miss., Oct. 20.—Olen Burcham, 26 years old, former Russellville, Ala., football star, found here today by Corinth police officers, told them he had been held captive two nights and days by kidnapers. He said he was thrown from a moving automobile in the business district here. Police found him seated on the curb in a dazed condition. His wrists were tightly bound with a small rope. He was taken to a Corinth hospital. He is said to have been suffering from the effects of a drug, which he said was administered by his captors.

JAMES ROSS MELLON DIES AT AGE OF 89

Elder Brother of Andrew W. Mellon; Banker and Industrialist.

By the Associated Press.

PITTSBURGH, Oct. 20.—James Ross Mellon, eldest member of the noted Mellon family of bankers and industrialists, and a brother of Andrew W. Mellon, former Secretary of the Treasury, died today at the age of 89. He had been in ill health for several months.

Mellon retired from active business about 15 years ago and devoted his last years to philanthropic and charitable interests.

He established the picturesque "Church of the Wilderness," for worship by all faiths, at his mountain estate near New Florence, Pa. He gave the city of Palatka, Fla., where he had a winter home, a library in his wife's memory.

The elder Mellon was an important figure in the early day industrial life of Pennsylvania. He was a prominent banker, serving as president of the City Deposit Bank and Trust Co. of Pittsburgh for many years.

At his bedside when he died, were his three children, Mrs. George S. Hasbrouck Jr., Thomas Mellon, and W. L. Mellon, head of the Gulf Oil Corporation.

Mellon was born in Pittsburgh, Jan. 14, 1846, the son of Judge Thomas and Sarah Jane Negley Mellon. His father founded T. Mellon & Sons, now the Mellon National Bank. Mellon's early education was in Pittsburgh schools. Later he attended Jefferson College at Cannonsburg, Pa., now part of Washington & Jefferson College of Washington, Pa. He was a member of Theta Delta Chi fraternity.

Mellon's first employment was in a law office. In 1867 he went into business with his brother, the late Thomas Alexander Mellon, selling building supplies and real estate in East Liberty, a suburb. In 1877, the brothers completed building the Ligonier Valley Railroad and in 1898 James Mellon became president of the City Deposit Bank.

J. R and Thomas Mellon made their first money by growing flowers in a home made nursery at the Mellon mansion. Later they borrowed money at 10 per cent interest from their father and went into the coal, lumber and real estate trade—at his suggestion. By the time they were 21 their fortune exceeded $100,000.

FIRST AMERICAN OPERA SUNG IN GERMANY UNDER NAZI RULE

Vittorio Giannini Receives 22 Curtain Calls at Munich Premier of His "Lucedia."

By the Associated Press.

MUNICH, Germany, Oct. 20.—For the first time since Adolf Hitler came into power, an opera by an American composer, Vittorio Giannini of Philadelphia and New York, was heard in Germany tonight.

"Lucedia," a "legend from heathen times," was received enthusiastically. A capacity audience in the Munich State Opera insisted that the 31-year-old American respond to 22 curtain calls. It was the world premier of the piece.

Among notables present were Prince Joachim Albrecht Hohenzollern. General Hans Knappertsbusch, musical director, said Giannini's future glowed with promise.

"He is just starting," he said. "The world will hear from him. He is simply chockful of melody."

American Consul General Hathway and other members of Munich's American colony attended the performance.

CHARGED WITH POISONING WIFE

Husband Barred From Her Home But May Go Riding With Her.

By the Associated Press.

FREDERICKSBURG, Va., Oct. 20.—An indictment including 12 counts charging him with poisoning or attempting to poison his wife was returned by a special grand jury here today against Edward C. Bell, 60 years old, prominent business man and church leader.

Arraigned before Judge Frederick W. Coleman, he pleaded not guilty and was released under $10,000 bond. Trial was set for Dec. 11. In releasing Bell the court ordered him not to visit the home where his wife, Mrs. Madge W. Bell, has been an invalid for nearly a year. He will, however, be permitted to go on automobile rides with her if they are accompanied by Mrs. Bell's nurse.

R. J. Davis, Editorial Writer, Dies.

By the Associated Press.

NEW YORK, Oct. 20.—Royal Jenkins Davis, 55 years old, editorial writer for the New York Evening Post for 33 years and its literary editor for six years, died today of pneumonia. A graduate of Harvard University in 1900, he entered newspaper work as managing editor of the American Friend in Philadelphia. Later he was on the staff of the Chicago Tribune and taught at Guilford College, North Carolina, and St. John's College, Annapolis, Md. His widow, two sons and two daughters survive.

SCHOOLS AND COLLEGES — SCHOOLS AND COLLEGES

Fanchon & Marco
SCHOOL OF THE THEATRE...3333 LINDELL BLVD...JE 7333
DANCE · DRAMA · VOICE for STAGE · SCREEN · RADIO!
NOW OPEN FOR INSPECTION —WHY NOT VISIT THE STUDIO NOW

PERFECT FLOORS and WOODWORK CAN BE OBTAINED WITH
POCKELS GLAZE
A newly grained effect can be produced on any surface, no matter how worn or marred it may be. Cover the surface with POCKELS GROUND GLAZE. Grain over THE GROUND with POCKELS GRAINING GLAZE, using a simple tool made for that purpose. Finish with POCKELS VARNISH GLAZE.
Any person who has done any painting can produce this grained effect over Floors, Interior Woodwork, Doors or Furniture and obtain beautiful effects in any color of wood.
POCKELS, Jefferson & Gravois
Write or telephone for color card.

NRA
Starting Monday We Offer
Distinctive New
Folding Oxfords
With Chain! Specially Priced for One Week Only, at $5.95 Lenses Not Included
Beautifully engraved white gold-filled Oxfords with non-slip nose rests and the "buttonless" handle! $5.95 is an unusually low price for these Oxfords!
Drs. Schwartz, Platz, Shank, Pollack and Landgraf, Optometrists in Attendance
Main Floor Balcony
Famous-Barr Co.
Operated by the May Dept. Stores Co.

Act Quickly to profit by this
UNUSUAL OFFER
TRADE IN your old furniture
For a Liberal Allowance on This
Modern Maid Electric Washer
AND TWO TUBS
$39.95
Convenient Terms — Small Carrying Charge
8-Piece Bedroom Group
$79.50
• Graceful Bed • Chest of Drawers to match • Choice of smart Vanity or Dresser • Restful Mattress • Resilient Coil Spring • Boudoir Lamps • 1 Bed Lamp • Bed Spread & Bolster
10-Pc. Living-Room Group
$79.50
• Davenport and Chair in choice of coverings. • Occasional Table • Occasional Chair in Tapestry • 3-Candle Jr. Lamp • Lamp Shade • Throw Rug • End Table • 2 Book Ends
5-Piece Rug Group
$29.75
• 9x12 Axminster Rug in American Oriental Patterns. • 2 Throw Rugs. • 9x12 Rug Pad. • Carpet Sweeper.
OPEN EVERY NIGHT UNTIL 9 O'CLOCK
FRANKLIN FURNITURE COMPANY
1030 FRANKLIN AVE.
1st Prize Winner in our recent contest
MRS. C. COLVIN
2604 University St.

Announcing!
A New Low Price on This 8-Tube All-Wave . . . All-Feature
SPARTON RADIO
Formerly Priced $89.50
—Now Only—
$39.95
The World Is Yours With a Sparton
Hear! ...Police Calls ...Amateur Stations ...Steamships ...Airplanes ...Ship to Ship Broadcast
These Radios are so specially priced that we advise immediate selection. No more available at this price after present quantity is sold.
Other Sparton Radios Specially Priced

	Former Price	NOW
8-Tube Model 475A	$119.50	$64.95
8-Tube Model 478A	$99.50	$59.95
8-Tube Model 75A	$74.50	$44.95
9-Tube Model 74	$109.50	$49.95

Trim lines, stylish design, advanced engineering, a radio that will blend perfectly into any home is this new All-Feature SPARTON Model 78. It is an 8-tube super-heterodyne with a mirror finish crotched walnut two door front, equipped with antenna tuning condenser, automatic volume control, tone control, full dynamic speaker and inter-station noise suppressor.
Buy Now for Christmas
FRANKLIN FURNITURE COMPANY
1030 FRANKLIN AVENUE
Open Every Night Until 9 P. M.

years, died today of
A graduate of Harv-
in 1900, he entered
rk as managing editor
can Friend in Phila-
r he was on the staff
Tribune and taught
llege, North Carolina,
's College, Annapolis,
ow, two sons and two
rvive.

AND COLLEGES

arco
BLVD...JE 7333
SCREEN+RADIO!
N
TUDIO NOW

Starting
Monday
We
Offer

New
xfords
595
Lenses Not
Included
Co.
ores Co.

y this
ture
owance
aid
sher
all Carrying
Charge



Winner
t contest
OLVIN
rsity St.

Michigan	9	Holy Cross	26	Notre Dame	13	Iowa State	31
Georgia Tech	2	Harvard	6	Carnegie Tech	0	Iowa	6

Nebraska	6	Yale	37
Oklahoma U	0	Brown	0

SPORTS SECTION — ST. LOUIS POST-DISPATCH

PART THREE — ST. LOUIS, SUNDAY MORNING, OCTOBER 21, 1934. — PAGES 1—6C

BILLIKENS ARE HELD TO 7 TO 0 SCORE BY MISSOURI U.

Benjamin Behr's Outlaw Wins Gold Cup Steeplechase

5000 Persons Brave Rain for Thrills At Huntleigh Downs

By Dent McSkimming.

Steeplechase racing, with jumps over timber and brush fences and water gaps, its falls of horse and rider, its tallyhos, bugles, band, color and thrills, returned to the Bridlespur Hunt Club's Huntleigh Downs course yesterday to the delight of about 5000 persons who remained through one heavy rain and a succession of light showers to witness the running of eight races.

Benjamin L. Behr of Lake Forest, Ill., who won the event in 1932 with the horse Hawkins, gained a second leg on the Mississippi Valley Gold Cup when his seven-year-old brown gelding, Outlaw, the favorite, came from 10 lengths back to pass Trail's End Stable's Setter and win the feature event of the day.

St. Louis owners were again unsuccessful in an effort to score in the Gold Cup race, for visiting horsemen took first, second and third places. Behind Outlaw came Dan Rock, owned by T. W. Durant of Roslyn, Long Island, and As Fair, also from Benjamin Behr's stable.

St. Louis Horses Unplaced.

The St. Louis-owned Arcade, winner of the race last year, under Mrs. Ayers's colors, appeared ready to take the lead after racing about two miles, and Jockey Albert Muckerman let him have his head as he approached the north timber fence. As he leaped the fence, abreast of Setter the early pace maker, Arcade fell, throwing the rider heavily. Muckerman scrambled on hands and knees out of the path of the onrushing Outlaw, and escaped serious injury. The field went on and Outlaw apparently getting the benefit of Jockey J. V. W. Reiff's excellent judgment of pace, and the tiring Setter and won easily. Dan Rock came with a surprising burst of late speed to finish second, passing Dan Rock in the last 100 yards and giving the grandstand crowd an added thrill.

A Fall at "The Cropper."

Another serious accident was narrowly avoided when Highland Prince, of R. L. Nafziger's stable, fell at "the Cropper," a stone fence and threw Jockey Joe Mackey. The rider rolled over unhurt and had the temerity to remount and continue although too far behind to give the leaders any trouble. Howe also finished ahead of Senorita Mexico, the filly shipped here from Mexico City by Senor Carlos A. Martinez-Zorilla.

As was expected, the experienced steeplechaser Watsonia, represented by T. W. Durant, was a comparatively easy victor in the open-to-all sixth race of the program. Two St. Louis owned horses started but one of them, Ondott, met with early elimination when he fell at the first jump. Jockey Roberts was not badly hurt but he was unable to remount. Watsonia had only Making Bubbles to beat, for the other starter, Colonal Toka, was never a serious factor. Not only did Making Bubbles, a son of the famous Bubbling Over, set the pace for a mile, but he came with fine speed at the close. Evidently, only a lack of experience in jumping races kept him from making a neck and neck thing of the finish. Making Bubbles is a recent convert from the flat racing and is owned by Trail's End Stable.

A field of nine genuine farm horses, the animals which have a speaking acquaintance with the plow and harrow, were contenders in the opening race. They were the property of farmers whose farms adjoins the Hunt Club grounds. Ben Wirth's Sadie Jay, ridden by Ben Wirth Jr., was the winner.

Thoroughbreds, two of which were more or less familiar to those who have attended the races at Fairmount Park (Roselake and Bob's Luck), made up the field in the second. The race was called the Gap Hunters, and was run over a five furlong course, on the flat. Roselake, owned by the Trail's End stable and ridden by C. Watson, took a three lengths lead before the field of four had gone 70 yards and went on to win handily. Bob's Luck, with H. R. Riley, one-time leading jockey at Fairmount, up closed fast in the last 200 yards and finished second. Mast Lady, one of Adalbert von Gontard's racers, ridden by Albert Muckerman, was third and Play Shot fourth.

H. F. Langenberg, who rode his Mister Jorricks in the fourth event, the Pink Coat, a race of three miles over timber jumps, suffered a bad turn when his mount refused to break and was left at the post. He lost half a mile thereby and was never a factor. Grasslands No. 1, ridden by K. V. Wrape, broke second in the field of four, took the lead after half a mile and drew out to a 10 lengths' lead and won as his rider pleased. Pierrot, ridden by Julius Van Raalte, was second and

Continued on Page 3, Column 6.

Wally Roettger Is Named Illinois Baseball Coach

By the Associated Press.

CHAMPAIGN, Ill., Oct. 20.

WALTER H. ROETTGER, captain of the University of Illinois baseball team in 1924, today was named head baseball coach at Illinois to succeed the late Carl Lundgren.

Final approval was granted by the university board of trustees.

In addition to his professional baseball connections, Roettger has been basketball coach at Illinois Wesleyan for the last 10 years. His home town is St. Louis, Mo.

Navy Scores 18-7 Upset Over Columbia Lions

By the Associated Press.

NEW YORK, Oct. 20.—Mainly because Fred (Buzz) Borries, lanky Louisville boy, could do more things successfully with the new streamlined pigskin than Rose Bowl Al Barabas, the Naval Academy's rejuvenated football forces walloped Columbia today, 18 to 7, and achieved one of the outstanding upsets of the Eastern football season in the presence of a capacity jam of 32,000 spectators at Baker Field.

Barabas put Columbia in the lead with a touchdown early in the game and was the outstanding ground-gainer, with nearly 175 yards from scrimmage, but Borries combined his footwork and passing ability with such effectiveness that Navy came back to score three touchdowns. He personally scored Navy's first two touchdowns, the second with a dazzling 34-yard cutback, and dashed 22 yards in the final period to pave the way for Bill Clark to tally the third.

For a young man whose health was such that physicians doubted he would play at all, Borries did very well indeed. He not only played all but a few minutes of the game but was the spearhead of the Navy attack, besides harassing the

Continued on Page 2, Column 2.

Lineups and Summary

NAVY.	Pos.	COLUMBIA.
Dornin	L. E.	Kerrigan
Lambert	L. T.	Richavich
Burns	L. G.	Ferrara
Robertshaw	C.	Ciampa
Zabriskie	R. G.	Wuerz
Cutter	R. T.	E. King
Mini	R. E.	Chase
Pratt	Q. B.	Tomb
Borries	L. H.	Barabas
T. King	R. H.	Brominski
Clark	F. B.	Nevel

Score by periods:

Navy	6	6	0	6	—18
Columbia	7	0	0	0	— 7

Navy scoring: Touchdowns—Borries 2, Clark. Columbia scoring: Touchdown—Barabas. Point after touchdown—Barabas (placement).

Navy substitutes: Ends, Glennon, Hulson, Mandelkorn; tackles, Baird, Dye; guards, Cole, Morrell, Vogel, Shaffer; center, Schacht; backs, Fellows, Schmidt, Manning.

Columbia substitutions: End, E. Fuery; back, Chippendale.

Kane Raises Cain at Columbia



Captain Carl Kane of St. Louis U. carrying the ball in the Billikens' game against University of Missouri, yesterday. This play was the start of a drive down field by St. Louis U. in the third quarter.

60,000 PERSONS SEE ST. MARY'S ELEVEN DEFEAT FORDHAM, 14-9

THE LINEUPS

ST. MARY'S.	Pos.	FORDHAM.
Erdlatz	L. E.	Paquin
Meister	L. T.	Ludinowicz
Kordick	L. G.	McArdle
Jorgensen	C.	Miskinis
Eldyayan	R. G.	Meaux
Yezerski	R. T.	Sabo
Pennino	R. E.	Borden
Flese	Q. B.	Harlow
Nichelini	L. H.	Saransky
Schreiber	R. H.	Maniaci
Kellogg	F. B.	Sorota

Officials—W. T. Holloran, Providence, referee; J. C. Hollenback, Penn, umpire; Dean Walkys, Syracuse, head linesman; E. E. Miller, Penn State, Field judge.

Score by periods:

St. Mary's	0	7	0	7	—14
Fordham	7	0	0	2	— 9

Touchdowns: Fordham — Manaici. St. Mary's—Mattos, Erdelatz. Points after touchdown: Fordham—Sarausky (placement). St. Mary's—Meister (2) (placement).

STATISTICS OF THE GAME.

	St. Mary's.	Ford-ham.
First downs	23	4
Yards gained	406	144
Forward passes attempted	18	16
Forward passes intercepted	1	2
Forward passes completed	5	3
Yards by passing	110	87
Punting average	30	45
Average yds., punts returned	9	4
Opponents' fumbles recovered	1	0
Yards lost by penalty	40	10

By Damon Runyon.

(Copyright, 1934.)

NEW YORK, Oct. 20. — "Harry the Horse," whose other name is Mattos, snorts, and paws, and kicks, and cavorts in the old arena 'neath Coogan's Bluff this afternoon, to the great glory of St. Mary's of California.

"Harry the Horse," with some minor assistance from his teammates, beat Fordham by a score of 14 to 9 in their fourth annual football game, with 40,000 greatly excited spectators peering at the proceedings.

This "Harry the Horse" is an extraordinary young individual, who can do more tricks with a lemon shaped leather bulb than Fred Keating, the magician, with a rabbit.

We are informed that "Harry the Horse" is so entitled after one of this very writer's own fictional characters, but Harry is even more incredible than a figment of the imagination when he gets a football in his fists.

A Versatile Boy, Harry.

He can wheel that oval amazing distances through the air in forward passes. He has a curve like "Dizzy" Dean, and a fast one like "Dizzy's" brother, Paul. His passing this afternoon, after Fordham gets a touchdown in front early in the game, is responsible for both St. Mary's touchdowns, one of which "Harry the Horse" personally conducts over the Fordham goal.

A little pass of 50 yards is nothing at all for "Harry the Horse." His chief trouble is finding an adequate receiver. Very often today, he flips the ball so far ahead of his catchers that they never get close enough to sniff the leather.

Football historians will recall that it was this "Harry the Horse" who last year pegged a pass to his pal, Erdelatz, the St. Mary's end, in the Fordham game that was reckoned at 55 yards. He does as much this afternoon in the matter

Continued on Page 3, Column 7.

Six Undefeated Teams Fall From Their Position

PITTSBURGH, Colgate, Fordham, Harvard, Tennessee and Wisconsin were the major football teams in the country to tumble from the undefeated untied list yesterday.

Minnesota trimmed Pittsburgh in the last quarter, 13 to 7; Colgate bowed to Ohio State, 10 to 7; St. Mary's invaded Fordham's stronghold to wrest a 14 to 9 decision; Harvard was buried by Holy Cross, 26 to 6; Tennessee fell before Alabama, 13 to 6, and Wisconsin lost to Purdue, 14 to 0, in a Big Ten Conference game.

Yale Smothers Brown, 37 to 0

By the Associated Press.

NEW HAVEN, Conn., Oct. 20. — With a display of co-ordination, power and deception, the Yale football team swamped Brown, 37 to 0, today, administering one of the most terrific defeats to its old New England foe in the 54 years of gridiron relationship between the institutions.

Two sets of Eli teams battered the game but helpless Bears and completely dominated the play with the exception of a 10-minute stretch in the third period when Capt. Bill Karaban led his team in a 41-yard march to Yale's 14-yard line and then lost the ball on downs.

The statistics would have been decidedly lop-sided in Yale's favor had it not been for Brown's temporary recovery in the third period. In the final analysis, however, Yale scored 10 first downs to Brown's 8 and gained 184 yards to 131.

Two Final Period Scores by Minnesota Defeat Pitt, 13 to 7

By the Associated Press.

PITTSBURGH, Oct. 20.—A slumbering golden giant—Minnesota's mighty offense—awoke with a start late today and in fifteen brief, thrill-soaked minutes, crushed Pittsburgh, 13 to 7, knocked the Panthers out of the national title hunt for the second straight year, and trundled off toward new triumphs with 64,850 staring and gasping in the wake.

Like the 10,000 Swedes who jumped off the weeds at the Battle of Copenhagen, the burly Norsemen rose as if from ambush in that final quarter, and in two tremendous blasts, scored two touchdowns, turned a rout into victory, and paraded off unbeaten in the title race, as dangerous an eleven as roams the countryside.

Pittsburgh was the nation's football capital today and for three full quarters the mammoth crowd in the great sun-drenched horseshoe atop the city's highest hill reveled in the power of the Panthers.

Panthers Score in Second Period.

Through the first two periods, Minnesota never had possession of the ball past its own 32-yard line, in fact had hold of it only eight times all told in the first half. Only a magnificent defense in the crucial moments had kept the Panthers even seven points at bay—the result of a 64-yard lateral from Izzy Weinstock to Mike Nicksick, and Weinstock's perfect kick for the extra point in the final seconds of the half.

Minnesota hadn't come even close to making a first down, with the big blonde all-America captain, Francis "Pug" Lund, harassed and bottled at every step by Pitt's vicious forwards. Twice in the first half, before the score, the Panthers were inside the Minnesota 15-yard line, once with a first down on the six-yard line as Harvey Rooker snagged Lund's fumble of a bad pass there from center.

Gophers Hold on 2-Yard Line.

Minnesota's bulgy line rallied and four times stopped Weinstock, a tremendous human battering ram, short of the goal, holding him for downs finally on the two-yard line. The rarest kind of a lucky break saved the Gophers the second time as Nicksick, from the 11-yard line, passed into the hands of Julius Alphonse, Minnesota halfback, just over the goal line for a touchback. It was close to being a safety.

It wasn't a bit better in the third quarter until Bob Larue, a heroic figure in Pitt's attack all day, muffed a pass from center for a 25-yard loss, and Miller Munjas, a phenomenal kicker, bobbled another for 10 yards in kick formation, and the Panthers were back on their own three-yard line.

The slumbering Golden Giant stirred, took heart, and as Stanislaus Kostka, Bernie Bierman's new fullback thunderbolt, came roaring into the game, shook off shackles for the first time. As the third quarter ended, Kostka smashed the Pitt line twice for gains of eight and nine yards and the first first down Minnesota had been able to score.

Alphonse Scores Standing Up.

Once the Norse comeback roared into full being, it was a sight indeed to behold. On the first play of the fourth quarter Alphonse, on a neat reverse, broke through the line and raced 22 yards over the Pitt goal, scoring standing up and tying the

Continued on Page 2, Column 5.

THE LINEUPS

PITT.	Pos.	MINNESOTA.
Rooker	L. E.	Tenner
Hoel	L. T.	Widseth
Hadwig (C.)	L. G.	Oech
Shotwell	C.	Rennebohm
Ormiston	R. G.	W. Bevan
Olenjniczak	R. T.	Bengtson
Seifert	R. E.	Larson
Munjas	Q. B.	Seidel
Nicksick	L. H.	Lund (C.)
Larue	R. H.	Clarkson
Weinstock	F. B.	Beise

Officials: Referee — W. G. Crowell, Swarthmore. Umpire—T. J. Thorp, Columbia. Linesman—W. M. Hollenback, Pennsylvania. Field Judge—C. M. Waters, Williams.

Score by periods:

Team.	1	2	3	4	T.
Minnesota	0	0	0	13	—13
Pittsburgh	0	7	0	0	— 7

Minnesota substitutions—Tackle, Smith; guards, Bruhn, J. Bevan; quarterback, Levoir; halfbacks, Profitt, Alphonse; fullback, Kostka.

Pittsburgh substitutions—End, Wilkins; tackles, Dretzel, Daniel; guards, Glassford and Kutz; center, Kliskey; halfbacks, Randour and Weisenbaugh.

Minnesota scoring: Touchdowns — Alphonse, Tenner; point after touchdown—W. Bevan.

Pittsburgh scoring: Touchdown—Nicksick; point after touchdown—Weinstock.

STATISTICS OF GAME.

	Minn.	Pitt.
First downs	6	7
Yards gained	153	203
Forward passes attempted	3	14
Forward passes intercepted	3	1
Forward passes completed	2	2
Yards by passing	20	24
Punting average	30	40
Average yds., punts returned	10	7
Opponents fumbles recovered	1	2
Yards lost by penalty	45	0

WRAY'S COLUMN

The Anti-Barnstorming Move.

PUTTING the official foot down on the extra-curricular activities of baseball players is not going to be the simple thing that President Will Harridge of the American League may have visualized, when he spoke out, recently.

Jimmy Foxx was hit on the head and Paul Dean contracted a sore arm, in post-season exhibitions, which led President Harridge to suggest that limitations be placed on barnstorming.



HARRIDGE

The limitations refer to post-season contests — an idea which isn't so hopeless. Magnates probably would be better satisfied if their players were kept safe from accidents in such a way.

But if action of that sort were taken the players might reasonably suggest: "Why then do you ask us to risk our bones in exhibition games during the season? If exhibitions are dangerous out of season, they are dangerous in season."

Also, the players might insinuate that there was something queer about the exhibition situation since it was all right for the players to play when the club owners made money out of such games, but all wrong when the profits went to the players—as in in the post-season contests.

* * *

What Will the Harvest Be?

AND, incidentally, figure for yourself whether President Sam Breadon would be angry if the leagues jointly decided to cut out all exhibition games, during and after the season?

It is fair to conclude that in 1935 the colorful Deans will be in great demand and that exhibition games, always numerous on the Cardinal program, will be more frequent and more lucrative than ever before. It is reasonable to

Continued on Page 3, Column 8.

COCHRAN RECOVERS TIGER FUMBLE, LATER RUNS 17 YARDS FOR TOUCHDOWN

By James M. Gould
Of the Post-Dispatch Sports Staff.

COLUMBIA, Mo., Oct. 20.—Greatly outweighed and completely outplayed on the offensive, Missouri University's fighting Tigers gave a great and game exhibition of defensive play this afternoon and held the St. Louis University Billikens to a 7—0 score before 7000 spectators at Memorial Stadium, as Gov. Park and other state officials watched the teams in action.

During the course of the game, the Tigers succeeded in making only one first down. That came on a completed pass in the second period. Against this were the 13 first downs to the credit of the Billikens.

That showed the difference on attack.

Cochran Scores Touchdown.

One thrust following a good break in the third period, gave St. Louis the victory. The teams had started this period with an exchange of kicks on which the Billikens were the gainers. In one of these exchanges, Kane punted to Missouri's 20-yard line. Sid Johnson, the Missouri safety-man, fumbled and the alert Bill Cochran recovered for the Billikens. A line-play made three yards for St. Louis and then Cochran cut through for 17 yards and the first and only touchdown of the game.

Kane converted with a placekick.

Missouri soon made up its mind that there was no use trying for yardage through the St. Louis line and its attack consisted in the main of pass after pass. Several of these were intercepted as were some of the St. Louis heaves. In fact, it appeared for awhile as though the teams were trading passes as boxers trade punches in a furious melee.

This fighting became more than ordinarily fierce when, after the second period end, Finkel of Missouri and Kersen of St. Louis became embroiled without much damage.

Krause Disqualified.

In the final period, Krause, St. Louis center, was disqualified for roughness.

In all, St. Louis gained 176 yards from scrimmage, while Missouri gained only 38. Each team completed three passes, Missouri trying 18 and St. Louis 13. Eight of the Tigers' passes were intercepted as were four of St. Louis' tosses.

Missouri lost nothing in penalties, St. Louis 63 yards.

It wasn't a case of St. Louis being weak, rather it was that the Billikens an excellent early chance to score, which, as it proved, they muffed. This pass by Angello was intercepted by Drone for St. Louis and, after three plays had failed to gain perceptibly, Hurley threw a nice pass to Rollen, who ran to Missouri's three-yard line—a gain of 33 yards.

A St. Louis score appeared certain, but this Missouri team was a fine fighting team and, calling on all their strength, repulsed three line plays of the Billikens and then took the ball when a pass was incomplete.

Missouri could make no impression on the heavy Billiken line and, in the first period, failed to make a first down. Missouri held posses-

Continued on Page 3, Column 2.

Lineups and Summary

MISSOURI.	Pos.	ST. LOUIS U.
Powell	L. E.	Hartle
Saldofsky	L. T.	Axtell
Finkle	L. G.	Bockrath
Caldwell	C.	Krause
Blaz	R. G.	Kersens
Clark Miller	R. T.	Conlon
Grenda	R. E.	Rollen
Londe	Q. B.	Drone
Angello	L. H.	Hurley
Post	R. H.	C. Kane
Houston	F. B.	Cochran

Referee—Peters (Wisconsin); Umpire—Ramp, (Cincinnati); linesman—Henry (Kenyon).

Score by periods:

Team.	1	2	3	4	T.
Missouri	0	0	0	0	— 0
St. Louis U.	0	0	7	0	— 7

Scoring: St. Louis, touchdown—Cochran; point after touchdown—Kane (placement kick).

Substitutions.

MISSOURI — Bourne for Powel, Johnson for Post, Carideo for Londe, Dickmiller for Saldofsky, Consolver for Blaze, Ream for Finkle, Biggs for Houston, Moseley for Clark Miller, Pisani for Consolver, Saldofsky for Dickmiller, Pisani for Consolver, Fergason for Saldofsky, Bland for Grenda, Mason for Grenda, Grenda for Bourne, Biggs for Houston, Post for Johnson, Castle for Bland, Londe for Carideo, Harsh for Fergason, Beezley for Angello, McMillan for Caldwell, Finkle for Pisani.

ST. LOUIS—Bittner for Drone, Kloepper for Cochran, Mitchell for Hartle, Cochran for Kloepper, Drone for Bittner, Wood for Hurley, Rossini for Axtel, Morris for Bockrath, Cianciolo for Conlon, Mosar for Kersens, Barbaglia for Krause, Axtel for Rossini, Bockrath for Mosar, Kersens for Morris, Fitzgerald for Rollen, Hartle for Mitchell, Hurley for Wood, Hudson for Hurley, Drone for Bittner.

STATISTICS OF GAME.

First downs—Missouri 1, St. Louis 13.
Yards from scrimmage—Missouri, 38; St. Louis, 176.
Passes attempted—Missouri, 18; St. Louis, 13.
Passes completed — Missouri, 3; St. Louis, 3.
Penalties—Total yards, Missouri none; St. Louis, 63.
Punts—Total yards, Missouri, 202; St. Louis, 252.
Return of punts—Yards, Missouri, 18; St. Louis, 22.
Fumbles—Missouri, 5; St. Louis, 3.
Own fumbles recovered—Missouri, 2; St. Louis, 2.



Cochran scores touchdown.

Tigers played an inspired defensive game. Three games the Tigers have played to date and they haven't scored a point. Three games the Billikens have played and they haven't been scored upon.

The Tigers have tied one and lost two; the Billikens have won two and tied one.

Billikens Stopped on 3-Yard Line.

After St. Louis kicked off, Missouri started to pass and this gave

FOOTBALL SCORES

LOCAL.			
St. Louis U.	7	Missouri U.	0
Alton	13	Wood River	7
E. St. Louis	14	Collinsville	6
Maplewood	19	St. Louis U. High	0
W. M. A.	25	C. B. C.	0
Principia	16	Wentworth	6
Burroughs	13	Clayton	6
BIG SIX.			
Kansas State	13	Kansas	0
Iowa State	31	Iowa	6
BIG TEN.			
Nebraska	6	Oklahoma	0
Minnesota	13	Pittsburgh	7
Ohio State	10	Colgate	7
Purdue	14	Wisconsin	0
Chicago	21	Indiana	0
Michigan	9	Georgia Tech	2
MIDDLE WEST.			
Notre Dame	13	Carnegie Tech.	0
Michigan State	39	Manhattan	0
Wabash	25	Rose Poly	0
Depauw	20	Hanover	0
Coe	6	Cornell College	0
North Dakota	6	S. Dakota State	0
Beliot	0	Ripon	0
Carleton	6	Lawrence	0
Miami	7	Ohio U.	0
River Falls	27	Eau Claire	0
Findlay	57	Detroit Tech.	6
Alma College	6	Kalamazoo	6
EAST.			
Navy	18	Columbia	7
Dartmouth	27	Virginia	0
New York U.	12	Lafayette	7
Holy Cross	26	Harvard	6
Georgetown	3	William-Mary	0
Princeton	14	Wash & Lee	12
St. Mary's	14	Fordham	0
Penn. State	31	Lehigh	0
Bucknell	12	St. Thomas	6
Boston U.	8	Bates	6
Amherst	35	Rochester	7
Trinity	14	Coast Guard Acad.	6
Duke	20	Davidson	0
SOUTH.			
Tulane	7	Georgia	6
Louisiana State	16	Arkansas	0
Howard	7	Mississippi	6
Mississippi State	21	Southwestern	6
Cumberland	12	Mid-Tennessee	0
West Kentucky	20	Transylvania	0
Union (Ky.)	15	Morehead	8
East Tennessee	6	West Carolina	3
SOUTHWEST.			
Texas Christian	13	Texas A. & M.	0
Centenary	9	Texas	6
South. Meth.	41	Oklahoma A. & M.	0
New Mexico	18	Arizona State	12
Texas Mines	24	New Mex. Military	0
Abilene Christ.	27	Trinity	0
FAR WEST.			
Colorado Aggies	56	Colorado Mines	0
Utah Aggies	19	Wyoming	0
Utah	7	Denver	0
Oregon State	6	Southern California	6
California	3	U. C. L. A.	6
Oregon	13	Idaho	6
Stanford	3	San Francisco U.	0
California Ramb.	7	Nevada	0
Conzaga	33	Puget Sound	0

(Other Scores on Page 2.)

CLEVELAND UPSETS ROOSEVELT; BEAUMONT BEATS CENTRAL

KENNETH HARRIS SCORES TWICE TO TURN BACK ROUGH RIDERS

By Harold Tuthill

Like a magician that picks everything out of a silk hat except the kitchen sink, Cleveland pulled out trick plays, one after another, to defeat Roosevelt, 18 to 0, in one of the most surprising upsets in City High School League football history.

The game was played as the first half of a double-header at the Public Schools Stadium, yesterday afternoon, with Beaumont riding over Central, 32 to 0, in the second contest. The attendance was estimated at 3000.

Tricky Play Scores.

In spite of the fact that Cleveland's offense was advertised and printed two days in advance of the game, Roosevelt seemed unable to cope with the tricks that the Cleveland backs performed.

The Carondelet boys tossed the ball around with considerable abandon, as many as five handling the ball before it ultimately came to rest on the ground. It was one of those now-you-see-it, now-you-don't-exhibitions that led to Cleveland's first touchdown in the opening period.

On a multiple pass play, where it seemed all eleven players touched the ball, Ken Harris finally came up with it and ran around left end for 47-yards and a touchdown. It may be stated here that Harris is a 100-yard dash champion and a run of less than half that distance is apple pie for him. To prove it, he later ran like a startled deer for a short seven yards to give Cleveland its last touchdown in the fourth period.

Roosevelt managed to dispel the mystery surrounding Cleveland's so-called wide open formation and held the 1933 champions scoreless in the second period.

Then in the third quarter, another one of those mystifying plays popped up. Frank Tombridge is captain and a tackle on the team and normally one wouldn't expect him to do any forward passing. But the team lined up for action, Tombridge pulled out of the line, received a lateral from Charley Buffa, and heaved the pigskin 35 yards into the outstretched arms of Woodrow Sweetin, who then scampered for the goal line 20 yards away, making a net gain of 55 yards and a touchdown. Ed Pfeiffer's pinge for the extra point was short.

Cleveland moved into position for its fourth-quarter score when it benefited by a weak Roosevelt punt, which went out of bounds on the Rough Riders' 30-yard line.

Multiple Pass Works.

The Orange and Blue made it first down on the 20-yard mark. Russ Tongay slipped a pass to Sweetin for first down on the seven-yard line and then Harris snared another multiple pass to run the remaining yards for a touchdown. Tongay's drop-kick was blocked.

The Rough Riders, figured as certain contenders for the championship now held by Cleveland, were knocked out of first place as a result of the defeat and McKinley moved in with one victory and no defeats.

It was the tenth time that Cleveland and Roosevelt have met and put the Carondelet school one up with five decisions, four losses and one tie.

In the second game, Beaumont gave early indications that it would use its 16-pounds-per-man weight advantage against Central with success. Central's chances for victory were not helped by the intermittent rains which kept falling to make the field a treacherous one.

The Blue Jackets came in possession of the ball on Central's 42-yard line in the middle of the first quarter. Plunges moved the ball up 15 yards and then Wilson Schwenk cut over left tackle to the side lines, gaining 27 yards and touchdown. Herman Wagner plunged for the extra point.

Beaumont repeated this performance twice in the second period, Wilson Schwenck scoring one touchdown and Wagner the other to assume a 20 to 0 lead at the half. That heartened Beaumont's adherents greatly, for they remembered that Beaumont held a 12 to 0 lead at half time in the 1933 game, only to see Central come back and win, 27 to 12.

Fitzgerald Goes Over.

Central tried desperately to stop the Beaumont rock crusher, but to no avail. Beaumont started from its own 20-yard line, where Jim Fitzgerald received the kick-off and steadily ploughed its way through the mud to the three-yard mark, from where Arnold Matthews scored. Fitzgerald's kick for the extra point was low.

Just to be consistent by counting at least one touchdown and to show no favoritism by keeping any of the regular backs from scoring, Beaumont added the final touchdown in the fourth period. Fitzgerald scored from the five-yard line in the middle of the session. His kick for the extra point was blocked.

TEAM.	Won.	Lost.	Tie.	Pct.
McKinley	1	0	0	1.000
Beaumont	1	0	1	.750
Roosevelt	1	1	0	.500
Cleveland	1	1	0	.500
Soldan	0	1	1	.500
Central	0	2	0	.000

(The game counts one-half won and one-half lost.)

Renew Football Rivalry.

This year's meeting between Penn State and Gettysburg was the twenty-sixth in an old rivalry that has been interrupted several times.

A BIGGER BAER— —By Paf.



All Rights Reserved by The Associated Press

THE LINEUPS

ROOSEVELT.	Pos.	CLEVELAND.
Heineman	L. E.	Brew
Jacobs	L. T.	Tombridge
Turner	L. G.	Hertling
Pfaffrath	C.	Lamping
Bogash	R. G.	Kauten
Joe McCue	R. T.	Green
Earl McCue	R. E.	Sweetin
Szuch	Q. B.	Buffa
Moser	L. H.	Tongay
Harle	R. H.	Harris
Schoenberg	F. B.	Pfeiffer

Officials—Poge Lewis, Washington U., referee; Carl O. Kamp, Washington U., umpire; Charles Black, Kansas U., linesman.

Score by periods:

	1	2	3	4	Tot.
Cleveland	6	0	6	6	—18
Roosevelt	0	0	0	0	— 0

Touchdown: Harris (2), Sweetin. Summary: First downs—Cleveland 11, Roosevelt 9. Yards gained from scrimmage—Cleveland 161, Roosevelt 135. Yards gained by passing—Cleveland 70, Roosevelt 29. Total yards gained—Cleveland 231, Roosevelt 164. Passes attempted—Cleveland 4, Roosevelt 7. Passes completed—Cleveland 2, Roosevelt 2. Penalties—Roosevelt one for five yards; Cleveland, one for 15 yards. Substitutions: Roosevelt—Stanton, Dixson, Schroeder, Dibos, Milford, Koch, Seidel, Isman, Stanton. Cleveland—Faerber, Hatchard, Pennington, Shea, Fenenga, Horton, Gansner.

CENTRAL.	Pos.	BEAUMONT.
Enders	L. E.	Sainz
Pribble	L. T.	Huber
Dunkman	L. G.	Jordan
Prime	C.	Nagel
Kutcher	R. G.	Heard
Viegel	R. T.	Evers
Sumpter	R. E.	Pepmiller
Cigno	Q. B.	Schwenk
Porter	L. H.	Wagner
Green	R. H.	Fitzgerald
Fawcett	F. B.	Matthews

Officials: Poge Lewis, Washington U., referee; Carl O. Kamp, Washington U., umpire; Charles Black, Kansas U., linesman.

	1	2	3	4	Tl
Beaumont	7	13	6	6	—32
Central	0	0	0	0	— 0

Touchdowns—Schwenk 2, Wagner, Matthews, Fitzgerald.
Point after touchdown—Matthews 2.
First downs—Beaumont 23, Central 2.
Yards gained by rushing—Beaumont 392, Central 63.
Yards gained by passing—Beaumont 0, Central 5.
Total yards gained—Beaumont 392, Central 68.
Passes attempted—Beaumont 4, Central 3.
Passes intercepted—Beaumont 0, Central 1.
Penalties—Central 0, Beaumont 7, for 50 yards.
Fumbles—Beaumont 4, Central 2.
Fumbles recovered—Beaumont 5, Central 1.
Substitutions: Beaumont—Studt, Henderson, Thiel, Vitale, Finkle, Frank, Bower, Huebener, Thieling, Bernhardt, Plag. Central—Souris, Ray, Wing, Thies, Kern, Saranita, Boegtle, Brunser.

NAVY SCORES 18-7 UPSET OVER COLUMBIA

Continued From Page One.

Lions with his swift returns of kicks. Borries gained nearly 100 yards from scrimmage besides completing a half dozen passes for additional gains of 127 yards.

The game marked Columbia's first setback this season and the first since the Lions lost to Princeton a year ago. It was Navy's fourth straight victory this year.

Interference by Barabas, on a long Navy pass, Borries to Dornin, gave Navy first down on Columbia's five-yard line and enabled the Middies to put over their first touchdown as the climax of a 68-yard advance.

Navy rushed into the lead early in the second period. After taking one of Bill Nevell's high but ineffective punts on their own 40-yard line, the Middies negotiated 60 yards in four plays for their second tally.

Borries broke around his own left end, on a deftly executed triple pass and scored after a beautiful 34-yard run.

After threatening twice in the third period, Navy put Columbia in the hole with one of Clark's "coffin corner" punts and scored at the outset of the final quarter. Clark bucked over from the three-yard line after Borries dashed 22 yards.

The Lions failed to captalize the recovery of two Navy fumbles, in the third quarter, and fell a yard short of scoring in the last period as Barabas went on a rampage.

Soccer Score.

Brown 1, Yale 1 (2 Overtime Periods).

Classic by Shakespeare, A 56-Yard Scoring Run, Helps Notre Dame to Win

By the Associated Press.

SOUTH BEND, Ind., Oct. 20.—Notre Dame rushed merrily along its football comeback trail by crushing its most notorious jinx, Carnegie Tech, 13 to 0, with almost listless ease.

Although the men of Layden failed to flash the spectacular offense they did last week in opening their football comeback with an 18 to 7 triumph over Purdue, they were so superior that they piled up 146 yards by rushing to only 18 for the once mighty Skibos on a field made treacherous by a drizzle of rain during the first two quarters. Only 15,000 fans, close to an all-time low in attendance at the stadium Knute Rockne built, watched the game.

The Notre Dame scores came by sudden thrusts on the ground and through the air in first and third periods, ending any doubt as to the game's outcome. William Valentine Shakespeare, the "Bard of Staten Island," the same junior who flunked an English course last year, opened the scoring by skirting his own right end midway in the initial period with a dash of 56 yards. Superb blocking opened the route for Shakespeare, who put a little reverse English on his dash and then out-footed the field to score.

Bud Bonar's kick for the extra point was blocked by Nestor Henrion, Skibo left guard. The invaders nursed a hope in that blocked kick, but the third period, after an exchange of kicks had given Notre Dame the ball on Tech's 32, Andy Filney dropped back to the .4 and tossed a high pass to Capt. Dominic Vairo for the second and final touchdown. Vairo caught the ball on the goal line and fell over the line in the grip of three Skibo tacklers. Bill Bruno drop-kicked the extra point.

Lineups and Summary

CARN. TECH. POS.	NOTRE DAME
Sanford	L. E. Milner
Hudson	L. T. Sullivan
Henrion	L. G. Schiralli
Trbovich	C. Sobrl
Chyczewski	R. G. Smith
Doloway	R. T. Michuta
Lewis (Capt.)	R. E. Vairo (Capt.)
Mihm	Q. B. Bonar
Terebus	L. H. Shakespeare
Vordenburgh	R. H. Hanley
Lehman	F. B. Elser

Referee—Madgisohn (Michigan); Umpire—Haines (Yale); Field Judge—Young (Illinois Wesleyan); Head Linesman: Hogan (De Kalb Normal).

Score by periods:

Carnegie Tech	0	0	0	0— 0
Notre Dame	6	0	7	0—13

Notre Dame scoring: Touchdowns—Shakespeare, Vairo. Point after touchdown—Brulo (sub for Bonar). Dropkick. Substitutions: Notre Dame — Ends, Peters, Thernes, Milliner, Vairo, Davis, Canacle; tackles: Becker, Stilley, Steinkemper, Michuta, Sullivan, Kopczak, Pfefferle; Guards: Lauter, Schrenker, Schiralli, Smith, Shamla, Hack; Centers: Pojman, Robinson, Solari, Dunn; Quarterbacks; Fromhart, Moriarity, Bruno, Gaul, Caldwell; Halfbacks; Melinkovich, Layden, Pilney, Hanley, Wilke, Costello, Mazziotti; Fullbacks: Carideo, Elser, Miller.

Carnegie Tech: End—Burns; Tackles—Croft, Hudson; Center: Boyd; Halfbacks; Bowser, Spisak; Fullback: Spencer.

Other Football Scores

MIDDLEWEST.

Toledo	40	Kenyon	0
Aurora	6	Elmhurst	6
North Central	20	Lake Forest	0
De Kalb	7	Wheaton	6
Central	12	Columbia	0
Coe	6	Cornell College	0
Morehead	44	Bemidji	0
St. Cloud	7	Winona	0
Evansville	19	Oakland City	0
Earlham	19	Oakland City	0
Central Teachers	13	Michigan State	N.12
Wahpeton	7	Valley City	6
Jamestown	7	Minot	0
St. Olaf	44	Augsburg	8
Wilberforce	13	Tuskegee	0
Chadron	12	Peru	0
St. Thomas	14	Gustavus Adolphus	0
Trenton Teacher	18	Arnold	0
Denison	56	Wittenberg	0
Wooster	6	Akron	0
Hiram	13	Bowling Green	3
Western Reserve	25	Mount Union	0
Muskingum	3	Heidelberg	0
Ohio U. "B"	0	Arthur Holbrook	0
Bluffton	6	Defiance	0
Mich. State Norm.	12	Central State	7
Wayne U.	6	Hillsdale	0
Kent State	7	Otterbein	6
Earlham	14	Central Normal	0
Concordia	13	Macalester	12
Illinois College	18	Knox	0
Southern Normal	6	Eastern Normal	0
South Dakota	46	Western Union	0
Pacific U.	13	Columbia	13
San Jose State	0	California Aggies	7
Willamette	32	Linfield	7
Eastern Oregon	26	Whitworth	0
California Poly.	13	Fresno St. Frosh	0

EAST.

Vermont	0	Union	0
Penn M. C.	26	Juniata	0
Dickinson	21	Allegheny	0
Drexel	8	Lebanon Valley	7
St. John's	12	Swarthmore	0
Delaware	0	Hampden-Sidney	0
Tufts	14	Conn. State	0
Syracuse	32	Ohio Wesleyan	0
La Salle	7	St. Joseph's	0
Ithaca College	45	Hartwick	0
Catholic U.	62	Washington U.	0
Western Maryland	40	Boston College	0
Wesleyan	21	Haverford	7
Rensselaer	28	Clarkson	0
Rhode Island State	7	Mass. State	0
New Hampshire	24	Maine	0
Gettysburg	2	St. Mary	0
Harvard Frosh	19	Worcester	6
Northeastern	13	Colby	6
Washington Col.	13	Johns Hopkins	0
St. Vincent	19	Canisius	0
Indiana Tech.	33	Ediboro Teach.	7
Springfield	14	Providence	0
St. Anselm's	19	Middlebury	13
California Teach.	7	Fairmont	6
Maryland	14	V. P. I.	9

ALABAMA HANDS TENNESSEE FIRST DEFEAT, 13 TO 6

By the Associated Press.

BIRMINGHAM, Ala., Oct. 20. — Alabama's Crimson Tide, displaying powerful offensive tactics and defended by an almost impenetrable line, drove to a convincing 13 to 6 victory over Tennessee today on Legion Field.

Through the triumph, the red-shirted warriors from Tuscaloosa advanced to the front ranks in the contention for championship honors in the Southeastern Conference and shattered hopeful ambitions of the Volunteers of Knoxville.

It was the sixth defeat Tennessee has suffered since Maj. Bob Neyland took over the coaching reins in 1926 and was the third time the Tide had whipped the Vols in the last seven years, having emerged victorious in 1930 and 1933.

Score by periods:

Alabama	0	6	7	0—13
Tennessee	0	6	0	0— 6

Scoring: Alabama—Touchdowns—Demyanovich, Hutson; point after touchdown, Smith (placement). Tennessee—Touchdown, Craig.

Night Games.

MIDDLE WEST.			
Cincinnati	32	Ashland	6
Dayton	70	Adrian	0
Marysville Teach.	25	Ellendale	0
Bradley	6	Monmouth	0
Rice	47	Creighton	13
EAST.			
Susquehana	2	Hamilton	0
Buffalo	14	Alfred	0
FAR WEST.			
So. Oregon Norm. 7		Oregon Frosh	0

PURDUE SCORES 14-0 VICTORY OVER WISCONSIN

LAFAYETTE, Ind., Oct. 20.—The flying heels of Duane Purvis and Jim Carter, Purdue University's "touchdown twins" pounded out a 14 to 0 victory over Wisconsin today and sent the Boilermakers into the thick of the Western Conference title race.

Carter's 64-yard dash after a slashing drive off left tackle in the second period, and Purvis' plunge through guard and 80-yard race to the goal in the last quarter, gave Purdue homecoming celebrants at the game a cheering triumph. Eighteen thousand fans witnessed the return to form of the Boilermaker eleven after defeats at the hands of Rice and Notre Dame.

The contest opened the Big Ten season for both teams. Wisconsin had won its first two non-conference games.

The Badgers twice turned back the vicious drive of the Purdue backs in the second period with heroic stands within the 10-yard line. Then in the fourth, after Purvis' long dash gave the Boilermakers a safe margin, Lynn Jordan of Des Plaines, Ill., a substitute quarterback, directed an accurate forward passing attack that carried almost to the Purdue goal. The Boilermakers proved equal to the assault, however, turning back the threats, once on the two-yard line and again on the eight.

Carter's score was his second trip across the goal line. Early in the first quarter the Indianapolis speedster dashed off tackle and ran to the goal from the Wisconsin 32, but was called back when a teammate was caught holding. Then, in the next period after a punt by Tom Fontaine of Akron, O., the Badger quarterback was down on the Purdue 36, Carter spun past the secondary to race 64 yards almost unmolested.

Purvis, the Mattoon (Ill.) thunderbolt, found greater difficulty in the way of his touchdown run. After a powerful plunge through guard, he found a clear path to the Wisconsin 40 where two Badger players blocked his progress. Carter then ran in with a smashing block that carried both of them out of the play, and Purvis ran alone the rest of the way.

The lineups and summary:

WISCONSIN.		PURDUE.
Null	L. E.	Baumbach
Pacetti	L. T.	Hall
Bender	L. G.	Dennis
Mahnke	C.	Bell
Davis	R. G.	W. Sandefur
Nellen	R. T.	Heldt
G. Deanovich	R. E.	Loehs
Dehnert	Q. B.	Gift
Fontaine	L. H.	Carter
Schelke	R. H.	Purvis
Jankowski	F. B.	Drake

Score by Periods:

Wisconsin	0	0	0	0— 0
Purdue	0	7	0	7—14

Purdue Scoring — Touchdowns: Carter, Purvis; points from try after touchdown: Teriella (sub. for Gift), placekick; W. Sandefur, placekick.

Referee—James Masker, Northwestern; Umpire—A. G. Reid, Michigan; Field Judge—H. G. Hodges, Dartmouth; Head Linesman—E. T. Maxwell, Ohio State.

Williams Leads Amherst.

Williams and Amherst started playing football in 1884 and this year's game will be the fifty-second. Williams has won 30, Amherst 17 and the other four were ties.

SAYS by L. C. Daris



The College Spirit.

THE curfew tolls the knell of parting summer,
The horsehide hitters scatter to the sticks.
The pigskin boys have put them on the hummer,
And now will open up their bag of tricks.

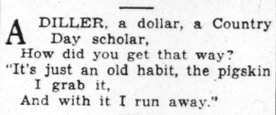
The football squad is neatly cutting classes
To cut some fancy capers on the grid,
And practice lateral and forward passes,
With domes beneath a bushel helmet hid.

Across the field the cripples gamely totter
To rub some ointment on their aching bones;
For they would gladly die for Alma Mater,
They tell the world in no uncertain tones.

But lest there be a few pedantic scoffers,
Inclined the noble athletes to berate,
Remember they're the boys who fill the coffers,
And help old Alma Mater pay the freight.

Country Boy Makes Good

Stratford Morton Jr., the St. Louis boy who ran 62 yards for Yale's first touchdown against Princeton recently, is a graduate of Country Day School.



A DILLER, a dollar, a Country Day scholar,
How did you get that way?
"It's just an old habit, the pigskin I grab it,
And with it I run away."

A school for ice hockey has been opened in New York to teach the young how to shoot the puck.

Babe Ruth announces that he will be a manager or nothing next year. Babe wants to give the old dogs a rest and bark out his orders from the bench.

There was a lot of kicking in the world series, especially on the part of the base runners who made a specialty of kicking the ball out of each others' hands.



Coach Howard Jones of Southern California started the season by losing a law-suit. Then he started losing football games, indicating that the job of keeping up with the Jones' isn't as tough as it used to be.

More Color Than Red Grange!

Dick Hanley Northwestern coach says Oze Simmons, Iowa's Negro sophomore halfback, is the greatest ball carrier, blocker, tackler and line plunger he ever saw. All he did against the Wildcats, says Dick, was gain more than 175 yards of Iowa's 233 from scrimmage, averaging nearly seven yards for each time he carried the ball; run 48 yards from scrimmage for a touchdown, get loose for trips of 33 and 38 yards along with returning three punts 30 yards or more. He fielded the ball like an outfielder and his blocking and tackling alone would give him the edge over other great ball carriers even if he didn't run as well as he does.

We may be wrong but by reading between the lines we gather the impression that this bird is by way of being quite a feetball player.

"Steup Elected Captain of Tech Football Team."

It looks like a transposition, but Steup claims his team is no setup for anybody.

Villanova and Detroit Play Tie

VILLANOVA, Pa., Oct. 20.—Smarting under an upset defeat a week ago, the Villanova College football Wildcats turned on a favored, undefeated, untied Detroit eleven today and gained a scoreless deadlock before 7000 fans in Villanova Stadium.

BLACK HAWK DEFENSE MAN BREAKS LEG

CHAMPAIGN, Ill., Oct. 20.—Tom Coulter, young candidate for a defense position with the Chicago Black Hawks of the National Hockey League, suffered a fracture of his right leg in practice on the University of Illinois rink today.

GOLF PROS PLAY AT ALGONQUIN TOMORROW

The St. Louis district professional golfers will compete in an 18-hole tournament tomorrow afternoon, starting at 1 o'clock at Algonquin, in an event designed to take the place of the weekly sweepstakes.

When the pros assemble, captains will be chosen and two teams selected. The team with the lowest score will win. There also will be a prize for the low individual round.

Marion High Wins.

MARION, Ill., Oct. 20.—By defeating oJhnson City High School this afternoon, 26 to 0, Marion Township High School won its fourth victory of season. Marion has not been scored upon this year.

WRAY'S COLUMN

Continued From Page One.

assume that by using the Deans in exhibitions, the club might take care of the better part of the salary it expects to pay these two attractions next season.

However, there will be no anti-exhibition action taken, unless the club owners have lost their minds. The chances are that more harm is done to a baseball club through idleness than through exhibition game injuries.

* * *

What Have We Done?

THEY'RE still "bearing down" on St. Louis, these columnists. Although the baseball season has been tucked away in the mothballs, we read now and then still other complaints that "St. Louis doesn't deserve a pennant winner." The most recent commentator added: "It doesn't deserve the Deans who should be with some representative team."

What more representative team could they be with than the world champions? And why do the writers think that the city hasn't supported the Redbirds properly when it has helped Sam Breadon run a club debt of $175,000 in 1920 into a property worth more than $2,500,000? It all came out of St. Louis.

* * *

Another difficult matter to digest is the assumption, even the prophecy, that the Deans are not going to be treated right by the Cardinal. This assumption is usually accompanied by the inuendo that the Cardinals are being slowly starved to death under a mythical sweat shop payroll attributed to the organization.

We wonder what the writers of these remarks did to check up their statements about this club, the officers of which insist that its payroll in 1934 was the fourth highest of the 16 major league clubs.

The barrage of criticism from certain sources strikes one as the more peculiar when it is recalled that some of the authors, on a recent occasion, were punishing "Sweet Adeline" with "Singing Sam" himself, and enjoying long and loud wassail—at said Sam's expense.

* * *

Can't Think of Everything.

COL. E. R. BRADLEY, still the nation's most active as well as its most successful turfman, has pulled a boner or two in his day—everybody's box score has an error column.

But probably in his own mind he thinks the worst "boot" he ever committed was in the case of his filly Black Helen. Here is one of the standouts among the year's juveniles and yet she has not been eligible for any of the major two-year-old stakes.

The chances are she would have cracked a couple of the rich pots wide open, had she been in the Hopeful, the Saratoga Special or the Futurity. But she was munching oats when all these races were being run. In her five starts this great filly has run away from all opposition, winning in Man o' War time and by wide open spaces.

Another $25,000 juvenile stake was run yesterday in Maryland. And Black Helen again was on the sidelines, wondering what all the noise was about.

Why? Ask the Colonel. The answer is of course that he has a great number of two-year-olds to look after annually and that he can't figure out all of them in advance, all the time. Usually very little is going on in the Colonel's menage that he doesn't know in advance.

But this time the fine daughter of Black Toney, winner of her five starts this year, was overlooked. Thus far she has swept the slate in all her starts. Turfmen say she is the best filly shown in years and that goes for Top Flight, Mata Hari, Bazaar and others that have had sensational two-year-old campaigns. Recently she galloped to win a six-furlong race in 1:11 2-5 and seems capable of cracking 1:11. On a Maryland track that is traveling some.

And there isn't much 1934 hope for real money out of this famous two-year-old because of lack of proper engagements. But next year! She will start in the Kentucky Derby and the Preakness both—at least she will be entered.

And there again is a touch of tough luck. For, as even the novice in racing matters knows, the fillies have little chance in the early season three-year-old races against the colts. One victory in more than half a century is the record.

* * *

An Elephant On His Hands.

COL. BRADLEY, although he has a couple of geese laying golden eggs for him at Palm Beach and Saratoga Springs, also has a couple of white elephants to feed. At least he has one that consumes a lot of golden eggs each year—and will again unless he can peddle it.

That is the historic Fair Grounds race course at New Orleans. The Colonel bought it some years ago and started to operate it on a truly philanthropic basis. If memory serves, he tried to make it pay on the smallest mutuel takeout known to history, 4½ per cent.

It didn't pay. The Colonel saw it couldn't so he unloaded it—or tried to. But the cat came back and this year he has it on his hands for better or worse—and the worse is yet to come.

Huey Long is in the saddle in New Orleans and in all probability he hasn't forgotten that some of the sizzling testimony given against him before a Senate investigating committee was by the same Col. Bradley.

To make matters worse New Orleans is now in a sort of Sargasso sea, in the racing ocean. All the turf currents are flowing around it. The tide of traffic will be to Miami, to California and to Texas, in all of which localities it now appears likely there will be larger purses and more of them than in the one time winter capital of racing, the Crescent City.

So the Colonel, while announcing dates and racing plans, is open to conviction, the same requiring about $400,000 cash. The Colonel always did have a good, steady serviceable nerve.

But he still has very few offers with $400,000 asked and $100,000 bid.

BLOCKED KICK GIVES NEBRASKA 7 TO 0 VICTORY OVER OKLAHOMA

Lineups and Summary

NEBRASKA	Pos.	OKLAHOMA
McDonald	L. E.	Harris
Reese	L. T.	Wheeler
Heidt	L. G.	Little
Meier	C.	Parks
Justice	R. G.	Stacy
Thompson	R. T.	Gentry
Scherer	R. E.	Coker
Bauer	Q. B.	Pansze
Douglas	L. H.	Poynor
Cardwell	R. H.	Long
Skewes	F. B.	Robertson

By quarters:

Nebraska	0	0	0	6—6
Oklahoma	0	0	0	0—0

Nebraska Scoring: Touchdown—Francis (sub. fullback).

Referee, Boynton (Williams); Umpire, St. Clair (Baylor); Head Linesman, Anderson (Southwestern).

By the Associated Press.

NORMAN, Ok., Oct. 20.—Nebraska's mighty Cornhuskers opened their campaign for their fourth Big Six title with a 6 to 0 victory over a fighting Oklahoma team here today before 15,000 persons.

The Sooners fought the Huskers on better than even terms throughout the first half and were only 18 inches from a touchdown when the half ended. Nebraska came back in the third period with its first offensive threat of the game faltering on the Sooner four-yard marker.

After numerous punt exchanges, the Huskers got a break in the fourth quarter, partly blocking Steinbock's kick. Francis and Cardwell ripped through the Sooner line for two first downs as Francis scored. Bauer fumbled the pass-back and was unable to attempt a place-kick for the extra point.

That was all the scoring. The Sooners took the air with a desperate last-minute effort which bogged down deep in Nebraska territory.

Kansas State Hands Kansas 13-0 Defeat.

By the Associated Press.

MANHATTAN, Kan., Oct. 20.—A dramatic 70-yard touchdown dash and an 11-yard scoring climax to a sustained drive, both handled faultlessly by sophomores, gave Kansas State College a 13-0 victory over the Kansas Jayhawkers here today before a Wildcat homecoming crowd of 14,000.

It was Maurice (Red) Elder of Manhattan, 181-pound fullback, who ended the touchdown famine the university team had enforced on the Wildcats in their home town since 1926, and it was Leo C. Ayers, reserve quarterback, who scored the other touchdown against a bulky Jayhawk team that had them outweighed considerably.

Kansas State made 10 first downs against nine for Kansas and gained 168 yards from rushing against 113. Kansas State completed one of seven forward pass attempts for 23 yards, while Kansas completed two of 13 attempts for 21 yards.

Lineups: KANSAS	POS.	KANSAS STATE
Hammers	L. E.	Churchill
D. Nesmith	L. T.	Madden
Sklar	L. G.	Holland
Phelps	C.	Griffing
Moore	R. G.	Sundgren
Dees	R. T.	Fanning
Clawson	R. E.	Hall
White	Q. B.	Armstrong
O. Nesmith	L. H.	Ryan
Stukey	R. H.	Stogsdill
Peetrson	F. B.	Elder

Officials: Referee—E. C. Quigley, St. Marys; Umpire—F. E. Dennie, Brown; Head Linesman—C. E. McBride, Missouri Valley.

Score by periods:

Kansas	0	0	0	0	—0
Kansas State	0	0	0	6	—6

Kansas State Scoring: Touchdowns—Elder, Ayers (sub for Armstrong). Points From Try After Touchdown—Stogsdill (place-kick).

Ames Humiliates Iowa U., 31 to 6.

By the Associated Press.

AMES, Ia., Oct. 20.—Little Tommy Neal, 150 pounds of shiftiness, and his gallant band of Cyclones brought Iowa State supporters joy they had not known for 19 years today when State College humiliated the State University, 31 to 6, in the contest for Hawkeye football supremacy.

More than 18,000 fans, the greatest throng ever to attend a game at State field, watched the Cyclones overwhelm the Hawkeyes to run up the top heavy score.

It was the sophomore Neal who stole the offensive show as he squirmed and dashed his way through the Hawkeyes for three touchdowns. His longest jaunt was a smart cut back through the Iowa center and guard and a mad 25-yard dash to the goal line.

The stubborn and consistent Cyclone defense manned by Hunter Brown and Ed Schrafroth, sophomore players, completely bottled Oze Simmons, "Ebony Eel" of the Hawkeye back field.

Lineup and summary:

IOWA.	POS.	IOWA ST.
Page	L. E.	Hood
Foster	L. T.	Schafroth
Seel	L. G.	Hayes
Osmuloski	C.	Brown
Gallagher	R. G.	Berger
Radloff	R. T.	Catron
Walker	R. E.	Poole
Hoover	Q. B.	Miller
Simmons	L. H.	Williams
Hold	R. H.	Theophilus
Crayne	F. B.	Allender

Score by periods:

Team.	1	2	3	4	T.
Iowa	0	0	6	0	— 6
Iowa State	3	14	7	7	—31

Iowa scoring: Touchdown—Crayne. Iowa State scoring: Touchdowns—Neal (3), Miller (1); field goal—Poole (placement); points after touchdown—Poole (4).

Referee—J. A. Getchell (St. Thomas); umpire—Ed Cochrane (Kalamazoo); field judge—Ira Carrithers (Illinois); linesman—Sec. Taylor (Wichita).

Few Football Prospects at Columbia.

Columbia has an enrollment of 35,000 students but a majority of them are taking post-graduate work and are ineligible for football.

HOLY CROSS PASSES ITS WAY TO 26-6 VICTORY OVER HARVARD

TRAL

ED KICK NEBRASKA O VICTORY OKLAHOMA

s and Summary

Pos.	OKLAHOMA
L. E.	Harris
L. T.	Wheeler
L. G.	Little
C.	Parks
R. G.	Stacy
R. T.	Gentry
R. E.	Coker
Q. B.	Pansze
L. H.	Poynor
R. H.	Long
F. B.	Robertson

...	0	0	0	6—6
...	0	0	0	0—0

oring: Touchdown—Francis

nton (Williams); Umpire dor); Head Linesman, An estern).

ed Press.

Ok., Oct. 20.—Nebras- Cornhuskers opened gn for their fourth Big a 6 to 0 victory over klaho na team here to- 5,000 persons.

rs fought the Huskers n even terms through- t half and were only om a touchdown when ed. Nebraska came third period with its ve threat of the game the Sooner four-yard

nerous punt exchanges, s got a break in the rter, partly blocking kick. Francis and Card- through the Soone first downs as Francis uer fumbled the pass- as unable to attempt a r the extra point.

all the scoring. The k the air with a des- minute effort which n deep in Nebraska ter-

te Hands 13-0 Defeat.

ated Press.

TAN, Kan., Oct. 20.—A -yard touchdown dash ard scoring climax to a ive, both handled fault- phomores, gave Kansas e a 13-0 victory over the hawkers here today be- dicat homecoming crowd

laurice (Red) Elder of 181-pound fullback, who touchdown famine the team had enforced on ts in their home town nd it was Leo C. Ayers, rterback, who scored the down against a bulky am that had them out- nsiderably.

tate made 10 first downs e for Kansas and gained rom rushing against 118 te completed one of sev pass attempts for 23 e Kansas completed two pts for 21 yards.

POS.	KANSAS STATE
L. E.	Churchill
L. T.	Maddox
L. G.	Holland
C.	Griffing
R. G.	Sundgren
R. T.	Fanning
R. E.	Hays
Q. B.	Armstrong
L. H.	R. Kirk
R. H.	Stoner
F. B.	Elder

Referee, E. C. Quigley, S e. F. E. Dennie, Brown n. C. E. McBride, Missouri

...	0	0	0	0—0
...	0	0	7	6—13

e Scoring: Touchdowns—El- ns for Armstrong); Points After Touchdown—Stoner

hiliates , 31 to 6.

ated Press.

Oct. 20.—Little Tom- 0 pounds of shiftiness, lant band of Cyclones a State supporters joy known for 19 years to- tate College humiliated iversity, 31 to 6, in the Hawkeye football su-

18,000 fans, the great- er to attend a game at watched the Cyclones he Hawkeyes to run up y score.

sophomore Neal who ffensive show as he d dashed his way Hawkeyes for three His longest jaunt was back through the Iowa guard and a mad 28- the goal line.

rn and consistent Cy- e manned by Hunter Ed Schrafroth, sopho- completely bottled s. "Ebony Eel" of the k field.

summary:

POS.	IOWA ST.
L. E.	Hood
L. T.	Schafroth
L. G.	Hayes
C.	Brown
R. G.	Berger
R. T.	Catron
R. E.	Poole
Q. B.	Miller
L. H.	Williams
R. H.	Theophilus
F. B.	Allender

ds:	1	2	3	4 T.
	0	0	6	0— 6
	3	14	7	7—31

Touchdown—Crayne, Iowa touchdowns—Neal (3), Mil- goal—Poole (placement); chdown—Poole (4). Getchell (St. Thomas); brane (Kalamazoo); field thers (Illinois); linesman Wichita).

Prospects at Columbia.

as an enrollment of s but a majority of taking post-graduate ineligible for football.

CRUSADERS GET 3 TOUCHDOWNS IN 4TH PERIOD; 40,000 AT GAME

THE LINEUPS

HOLY CROSS.	POS.	HARVARD.
Avery	L. E.	Knapp
Harvey	L. T.	Burton
Moran	L. G.	Brookings
Sarandos	C.	Comfort
Flanagan	R. G.	Gundlach
Wojciechowicz	R. T.	Adlis
Farley	R. E.	Kelly
Fallon	Q. B.	Haley
Hohn	L. H. B.	Littman
Morris	R. H. B.	Bilodeau
Britt	F. B.	Jackson

Score by periods:	1	2	3	4	T.
Team.					
Holy Cross	7	0	0	19	—26
Harvard	6	0	0	0	— 6

Holy Cross scoring, touchdowns—Morris, Kidd, Janiak, McCann; points after touchdowns—Harvey 2 (placements).

Harvard scoring, touchdown—Haley.

Holy Cross substitutes—Riccardi, McCann, Regan, Kelley, ends; Gavin, Lingua, tackles; Luciano, O'Brien, Sienkiewicz, guards; O'Neill, center; Kidd, Janiak, Canino, Dougherty, T. O'Connor, Hanifan, backs.

Harvard substitutes—Dubiel, Geer, Beaudreau, ends; Lane, Watson, tackles; Littlefield, Schumann, guards; Casale, center; Ford, Redfearn, Blackwood, Gibbs, Locke, Tarquette, backs.

Officials—W. D. Maguinnes, Lehigh, referee; G. H. Lowe, Lafayette, umpire; G. N. Rankart, Dartmouth, linesman; G. T. White, Boston College, field judge.

By the Associated Press.

CAMBRIDGE, Mass., Oct. 20. — Riding the air lanes on the wings of Jim Hobin's spectacular passes, the powerful Crusaders of Holy Cross upset a fighting Harvard team six points and then scored four touchdowns to beat the Crimson, 26 to 6, before a crowd of 40,000 in the Harvard Stadium today. Once in the final minute of the first period and twice in the last quarter Hobin faded back behind his burly rush line and hurled touchdown passes to his teammates. The first one traveled 27 yards in the air while the others were even longer, his final effort sailing 45 yards into the waiting arms of Walter Paniak in the Harvard end zone.

To make the rout complete, a husky sophomore halfback, Vin Dougherty, from Scranton, Pa., threw a 40-yard pass which John McCann, a reserve end, caught in the end zone for another Purple score with only seconds remaining to play.

While the Crusaders were taking their time getting organized, Harvard uncovered a surprising offense in the first period, twice marching into Holy Cross territory and scoring over a touchdown on their second drive of 51 yards which was consumed in six plays.

A Lingman to Jackson pass, good for 21 yards, put the Crimson on the Purple's 16-yard line and then Lingman tossed a short shovel pass to Bob Haley, who squirmed over from the 12-yard line for the Harvard score. Tom Bilodeau's attempt for the extra point was wide.

Although unable to threaten again, the Crimson cohorts never gave up fighting as they held the invaders almost to a standstill during the second and third periods. Early in the last period, Hobin returned to the air and made connections on a 30-yard pass to Rex Kidd, who caught the ball on the seven-yard line and lunged over for the score.

That meant the ball game but the Hobin to Janiak and Dougherty to McCann passes, both snared in the end zone, brought 12 points home in the closing minutes.

S. M. W. SMOTHERS OKLAHOMA AGGIES

By the Associated Press.

DALLAS, Tex., Oct. 20.—Southern Methodist University's Mustangs, grabbing every break in sight and offering a stiff defense, walloped Oklahoma A. and M. of the Missouri Valley Conference, 41-0, before a crowd of 10,000 here today.

Not once did the Aggies threaten the Mustang goal line, while Southern Methodist's backs swung around the field in sparkling long and short dashes.

THE WINNER—*and a Second Leg on the Gold Cup*



Miss Jane Wells, Veiled Prophet Queen, presenting the Mississippi Valley Gold Cup to Jockey J. V. W. Davis, who rode Benjamin Leslie Behr's horse Outlaw to victory in the fourth renewal of the steeplechase at Huntleigh Downs yesterday afternoon. Behr won the Gold Cup race in 1932 with the horse Hawkins. If he wins the race again the cup will become his personal property. Jockey Davis is one of the outstanding steeplechase riders of the country. His judgment in controlling the pace of Outlaw was largely responsible for the victory.

Billikens Are Held to 7-0 Score by Missouri U.

Continued From Page One.

sion of the ball when the first quarter ended, the ball being 36 yards away from the St. Louis goal line.

Tigers Threaten in Second Period.

It was the Tigers' turn to threaten in the second period. Line plays failing, the Tigers, as expected, took to the air and a 10-yard heave, which was good from Angello to Bourne, placed the ball on the Billikens' 14-yard line. Then it looked like a Tiger touchdown, but the St. Louis line held firm and a last-resort Missouri pass was grounded with St. Louis taking over the attack.

It didn't seem as though the St. Louis field general varied his attack much and, as Missouri has the same formations as St. Louis, there was little deception. St. Louis had to kick soon after getting the ball and Kane placed a nice one out of bounds on the Tigers' 30-yard line. Here, the Missouri backs began to gain some ground through the bulky St. Louis line, but they failed of a first down and a third-down pass was intercepted by Bittner in midfield.

Again, the Billikens began their pounding tactics and, with Hurley doing most of the gaining, rushed the ball to dangerous territory at the 24-yard mark. A pass was called, but Hurley couldn't get away and was smeared for a 10-yard loss. This stopped the Billikens and when they resorted to passes, Grenda, Missouri end, picked one out of the air and it was Missouri's ball in their own territory when the quarter ended.

In the half, St. Louis made seven first downs to one for Missouri, but the Billikens didn't have the finishing punch on two excellent thrusts.

How Cochran Scored.

It took a break to give the Billikens their scoring chance in the third period and they took instant advantage of it. After an exchange of kicks had gained about 30 yards for the Billikens, Kane kicked to Missouri's 20-yard line. Sid Johnson fumbled the ball and Cochran recovered for the Billikens. A play at the line was good for three yards and then Cochran cut through the line for the remaining 17 and a touchdown. Kane converted the extra point with a place kick.

There was hard fighting in the remaining minutes of the period, the fighting ending by the disqualification of "Red" Krause, St. Louis. This put the ball on St. Louis' 23-yard line, but the quarter ended before the Tigers could get under way.

Opening the final quarter, it was evident that Missouri had given up all hope of gaining through the St. Louis line and they attempted pass after pass. Barbaglia, who had replaced Krause at center, intercepted one and then, on Kane's heave, Mason, Missouri end, did the interception stunt. Then, it was Cochran's turn to intercept.

Tigers Again Try Passes.

Each time Missouri got the ball, passes were tried but to no avail. The Billikens toward the end of the period, got another break when, when, after Kane had kicked, Houston fumbled on a line play and the Billikens recovered. The ball was on Missouri's nine-yard line after a nice 17-yard dash by Kane but the St. Louis attack bogged down and the ball went over.

Though deep in their own territory, the Tigers continued their desperate air-attack and, with two minutes to go, Post's pass was intercepted by Drone on Missouri's 16-yard line.

There wasn't time for St. Louis to do anything and the game ended with the Billikens far in Tiger territory but with Missouri fighting gamely to the end.

Notes of Game.

FOOTBALL enthusiasm seems strangely lacking here. The old days of pep meetings and parades appears to have passed along with several other phases, which added color to games between traditional rivals in previous years. As a matter of fact, Missouri U. people these days are taking their football very seriously and very sadly.

A game in 1935 between the Billikens and Tigers is in the doubtful stage. Today's contest was the last under the existing two-year contract between the colleges.

The Billikens were first on the field for practice and the spectators showed evidence of awe at the size of the Billiken "beeves" as they were termed in one of the college papers here.

Just before the game started, the sun broke through and made a pretty picture of the "sunken garden" stadium. Bands of both universities were present and discoursed music of various degrees of sweetness. They united to play the "Star-Spangled Banner."

The Tigers have no regular team captain. They choose one for each game and today, the honor fell to Clair Houston of St. Louis, Missouri fullback.

Missouri played great defensive football in the opening period. Their tackling was hard and timely and their quick-kick was a fine defensive play which caught the Billikens very much asleep at the switch.

Four first downs for the Billikens and none for the Tigers in the first quarter, meant nothing except that St. Louis covered a lot of ground. The half first down count was St. Louis 7, Missouri 1.

All talk of "no spirit at Columbia" was dissipated by the ltle fellows Coach Carideo put on the field today.

After time was called at the end of the second period, brief hostilities broke out between Kersens of St. Louis and Finkle of Missouri. They soon were separated and no blood was shed.

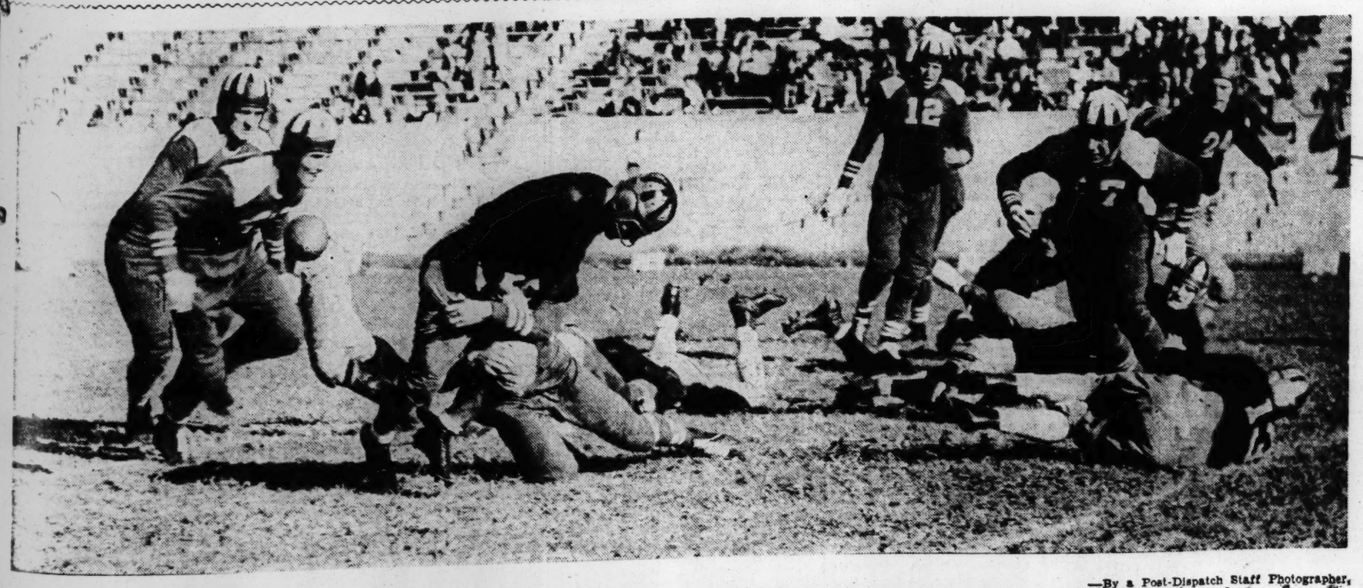
HORSE RUNNING FIRST IN NARRAGANSETT STAKE DISQUALIFIED

By the Associated Press.

PAWTUCKET, R. I., Oct. 20. — The running of the What Cheer Handicap for $5000 and added money was marred today by the disqualification of Top Row, which finished first. As a result Lady Reigh was placed first, with Time Supply second and Indian Runner third. Faireno, heavily-played favorite, finished fifth.

The stewards ordered the disqualification without formal protest when they charged Jockey Peters cut across the field in the last 70 yards. The race was worth $4670 to Mrs. W. Plunkett Stewart.

FUMBLE!—*Ball Squirts Out of Houston's Hands in Second Quarter*



—By a Post-Dispatch Staff Photographer.

After Missouri man lost the pigskin, Axtell recovered for St. Louis University in game at Columbia yesterday afternoon, won by Billikens, 7 to 0.

LAST-MINUTE SCORE WINS FOR OHIO STATE

THE LINEUPS

COLGATE.	Pos.	OHIO STATE.
McDonald	L. E.	Rees
Brooke	L. T.	Harro
Bausch	L. G.	Monahan (C.)
Akerstrom	C.	Jones
Fortman	R. G.	Smith
Wasicek	R. T.	Hamrick
Bogdanski	R. E.	Wendt
Anderson (C.)	Q. B.	Pincura
Fritts	R. H.	Fisch
Lafferty	L. H.	Antenucci
Lyon	F. B.	Wetzel

Referee—Frank Birch, Earlham. Umpire—John Schommer, Chicago. Field judge—Don Hamilton, Notre Dame. Head linesman—Ray Eichenlaub, Notre Dame.

Score by periods:				
Colgate	0	0	7	0— 7
Ohio State	0	3	0	7—10

Scoring: Ohio—Touchdown, J. Smith; field goal—Monahan (place kick); extra point after touchdown—Monahan (place kick). Colgate—Touchdown—Lyon; extra point after touchdown—Lyon (place kick).

Substitutes—Ohio — Ends — Cumiskey, Cox, Busich. Tackles—Yards, Scott, George. Guards—Neal, Roush. Backs—McAfee, Beltz, Wetzel, Smith, Dye, Bettridge, Boucher.

Colgate—Ends—McDonald, Lemessurier. Guards — Leroy, Lawson. Center — Pittsbury. Backs—Kuk, Kern, Lyon, Vadas, Marshall, Offenhamer.

By the Associated Press.

COLUMBUS, O., Oct. 20.—Coach Francis A. Schmidt reached into his sack of crippled Buckeye regulars in the fourth period today, pushed Jack Smith and his injured knee into the game, and beat Colgate's Red Raiders, 10 to 7, in a stirring intersectional contest.

Smith, with Ohio State trailing, 7 to 3, late in the final period, cracked through the center of the Raider line untouched for the marker that won the game.

The touchdown was the first scored against Colgate this year, and the second in four years, and tinged national championship hopes the Raiders have been nursing.

Ohio State's other scores came on Capt. Regis Monahan's 25-yard place kick in the second period, which gave the Buckeyes a temporary lead, and on Monahan's place-kick after Smith's touchdown for the extra point.

Lyon, substitute Colgate fullback, accounted for all the Raider points in the third period, scoring a touchdown from the six-inch line, where the ball had been placed when interference was ruled on a pass, and then kicking the extra point.

BEHR'S OUTLAW WINS GOLD CUP STEEPLECHASE, 5000 PERSONS ATTEND

Continued From Page One.

Sister, with Ralph Niedringhaus in the saddle, was third.

Bill Snyder, veteran starter, who sent the field away from the barrier in a half dozen Kentucky Derbies, rode back and forth from stewards' stand to the post in grand style. Seated in a nobby tan trap drawn by two big grays, Starter Bill was escorted by four red-coated course officials. The only thing red about Bill was his face.

The crowd of 5000 gave its lustiest cheer of the afternoon when the winner of the Gold Cup race came back to the judges stand, Jockey Davis dismounted to be greeted by Jane Wells, this year's Veiled Prophet queen; Jane Johnson, who was queen last year, and Ruth Duhme, a special Veiled Prophet's maid.

Davis bashfully took the large gold cup, looked at it slyly, and then handed it back to Miss Wells. He gave her his bouquet of roses, too. Then he got a big hand from Benjamin L. Behr, Outlaw's owner, who had gained his second leg on the cup.

The crowd was a typical autumn sport crowd. Men in plaid jackets and cordovan leather shoes. Men with scarves for ties. Women in wine-red and rich brown woolens. Women in green corduroy suits and mink coats. Men in pink shirts, tab collars, and battered hats. Women with yellow scarves, rough wrap-around skirts and small feather-topped hats.

The crowd was intimate. Many knew many. Because Huntleigh Village is still "dry," drinking was in prohibition days. Men carried large square quarts of bourbon and round fifths of Scotch in their coat pockets. On the tally-hos there was champagne. One group had chartered a double-decker bus and installed a bar manned by a white-coated waiter, on the lower deck.

Just as the last race had started the rain began again and before the farmers on their mules had gone the furlong there was a cloudburst. Those who had stayed huddled beneath the stands, but the wind whipped the rain into their faces. All got soaked. And the rainbow that came after a half an hour was no consolation.

Football Doubleheader.

Van's Flyers will have the opportunity of taking the lead in the Greater St. Louis Football League when they play the present leading Quadrangle Club Quads in the second game of the league doubleheader this afternoon, starting at 3:30 o'clock, at the Maplewood Athletic Park, 7700 Manchester, at Laclede roads in Maplewood. The first game at 1:30 o'clock, will pit the Maplewood Wolfs against the Wildcats.

Knox Loses No. 22.

By the Associated Press.

JACKSONVILLE, Ill., Oct. 20.—Knox College of Galesburg, Ill., dropped its twenty-second consecutive football game today, losing to Illinois College here, 18 to 0.

CROWDS *At Football Games*

Princeton	25,000
Pittsburgh	64,350
Fordham	60,000
Navy	32,000
Harvard	40,000
Michigan	28,000
Ohio State	30,000
Southern Cal.	40,000

CHICAGO KEEPS PACE, BEATING INDIANA, 21-0

THE LINEUPS

CHICAGO.	Pos.	INDIANA.
B. Peterson	L. E.	Antonini
Wright	L. T.	Dal Sasso
Jordan	L. G.	Keck
Patterson	C.	Sprauer
Whiteside	R. G.	Verceuski
Bush	R. T.	Dischinger
Baker	R. E.	Sabik
Flinn	Q. B.	Yoder
Berwanger	L. H.	Veller
Wells	R. H.	Burton
Nyquist	F. B.	Walker

Referee—Nichols (Oberlin). Umpire — Knight (Dartmouth). Field Judge—Morton (Michigan). Head linesman—Gray (Illinois).

Score by periods:				
Chicago	0	6	13	2—21
Indiana	0	0	0	0— 0

Chicago scoring: Touchdowns—Berwanger 2, Baker. Try for point after touchdown, Berwanger (place kick). Safety (by Indiana) Keck.

By the Associated Press.

CHICAGO, Oct. 20.—On the stalwart shoulders of Jay Berwanger, 191 pounds of running, kicking and passing magic, Chicago climbed to the leadership of the Western Conference football standing today by a 21 to 0 victory over a game but thoroughly outclassed band of Indiana Hoosiers.

Most of the engagement was played in a driving rain, but before it degenerated into a comedy of fumbles, the Maroons fashioned three touchdowns. Out of the epidemic of fumbles in the final period, Chicago salvaged two points on a safety by Indiana.

Apparently instructed by Coach Shaughnessy to use straight football and make it work, the Maroons were slow to get started. In the second period, however, Berwanger warmed to his work and supplied the material for the first touchdown.

60,000 PERSONS SEE ST. MARY'S ELEVEN WIN FROM FORDHAM

Continued From Page One.

of distance, just by way of warming up his trusty "soup bone."

Before "Harry the Horse" gets into the game, St. Mary's tries Schrieber as a pass pitcher, and Joe Maniaci, of Fordham, nails one of Schreiber's inaccuracies out of the breeze and trots 82 yards to a touchdown, an incident that leads the Fordham rooters to hope for prosperity all afternoon.

Enter Harry Mattos.

Then "Harry the Horse" comes in, and shows the folks some real football twirling. Harry is sort of in and out of St. Mary's football games. Perhaps his arm gets weary after he goes a few innings. Anyway, he comes and goes, and when he goes it is a great relief to his opposition.

Harry is 23 years old, a California 6-footer, and weighs 187 pounds. By the time this reaches the reader he is perhaps fleeing for his life and liberty from Mr. George Marshall, the owner of the professional Boston Redskins, who stared at Harry in wonder and amazement all afternoon, his admiration for "The Horse" being exceeded only by his wonder at the practically magical manner in which the goal posts vanish after the game.

They are gone before you can say any name in the St. Mary's lineup. There are not enough St. Mary's alumni in the stands to carry off one goal post, let alone the whole passel, so the conclusion is reached that some needy Harlem families will have a little firewood this winter.

Tide of Battle Turns.

Fordham is pretty lucky to keep the score down to two touchdowns. St. Mary's blows a couple of noble chances, especially in the last few minutes of playing, when they are pushing the football around at Fordham's threshold, though five minutes after the game opened any gambler would have laid you two and a half to one on Fordham.

St. Mary's plays seems slow and futile at the start, but they soon begin to glow under the warm October sunshine, and toward the finish are out-playing the New Yorkers all over the large lot where the Giants saw their fondest hopes wither a few weeks ago.

And always "Harry the Horse" is most of the show, with No. 50 on his back. He pitches a pass over Fordham's goal line for the second touchdown, after tossing himself into scoring position for the first tally, and then making it in person.

A rare young man is "Harry the Horse" Mattos, and we will long remember him in these soon-forgotten parts.

Harry Ties the Score.

Mattos personally takes care of tying the score in the second period, going over from the one-yard line shortly before the end of the half. His lunges off-tackle through center and around end bring the ball to Fordham's nine-yard line and after a loss on the next play, Mattos pitches a pass to Pennino for first down on the Ram one-yard line. Mattos goes over on the next play and Meister kicks goal to tie the score.

The deciding touchdown is scored after the redoubtable "Harry the Horse" comes back in for St. Mary's late in the third period. He throws a curve to Erdelatz for first down on Fordham's 33-yard line and then shoves through for first down on the 15-yard stripe. Mattos goes through to the 10-yard mark and the teams swap goals as the period ends. On the fourth down, six to go, "Harry the Horse" drops back and whips the ball to Erdelatz over the Fordham goal line,

MICHIGAN WINS; JENNINGS RUNS 64 YDS. TO GOAL

By the Associated Press.

ANN ARBOR, Mich., Oct. 20. — The comeback hopes of Georgia Tech and University of Michigan collided on a slippery gridiron here this afternoon and a 66-yard touchdown dash by little Ferris Jennings gave the Wolverines the victory, 9 to 2.

It was Michigan's first triumph of the season and the third consecutive defeat for the once mighty Golden Tornado from the South, which blew itself out in a flurry of futile passes after the rejuvenated Wolverines had piled up a 9 to 0 lead in the third period.

Jennings, the Michigan quarterback whose meager 140 pounds make him one of the lightest men ever to wear the Maize and Blue football regalia as a regular, ended a Wolverine scoring famine that had endured through two dispiriting defeats, when he scored his touchdown.

He took a punt on his 34-yard-line, eluded three desperate Tech would-be tacklers as he skirted the left end of the Southland defense, then sprinted down the sideline screened from further danger by the best interference his teammates have produced this year. Willard Hildebrand place-kicked the extra point.

That was early in the third period. Before the quarter had ended, McKay, substituting for Capt. Jack Phillips at fullback for the Yellow Jackets, fumbled a pass from center while trying to punt from behind his goal line, and two more points were scored for Michigan.

Coach Harry Kipke, of Michigan, held Willis Ward, his star Negro end, on the bench, as a courtesy gesture.

The lineups:

GEORGIA TECH.	Pos.	MICHIGAN.
Kazt	L. E.	Patanelli
Williams	L. T.	Viergever
E. D. Wilcox	L. G.	Hildebrand
Preston	C.	Ford
J. R. Wilcox	R. G.	Borgmann
Dean	R. T.	Austin
Gibson	R. E.	Savage
Roberts	Q. B.	Jennings
Martin	L. H.	Aug
Perkerson	R. H.	Regeczi
Phillips	F. B.	Sweet

Officials: Referee—Don Lourie (Princeton). Umpire—John E. Pitts (Alabama Poly). Field Judge—Fred Gardner (Cornell). Head linesman—B. Bagley (Washington and Lee).

Score by periods: Team.	1	2	3	4	T.
Georgia Tech	0	0	0	2	— 2
Michigan	0	0	9	0	— 9

Georgia Tech scoring: Safety—Thompson (sub for Katz).

Michigan scoring: Touchdown—Jennings; point from try after touchdown—Hildebrand (placement); safety—Patanelli.

STATISTICS OF GAME.

	Georgia Tech.	Michigan.
First downs	7	4
Yards gained rushing	16	159
Forward passes	17	8
Forward passes completed	2	2
Forward passes intercepted	1	1
Yards gained by passing	27	13
Punting average	40½	36
Average yds. punts returned	4	18
Opponents' fumbles recovered	0	1
Yards lost by penalty	25	25

TWO FINAL PERIOD SCORES BY MINNESOTA DEFEAT PITT, 13-7

Continued From Page One.

score as Bill Bevan, one of the best guards Pittsburgh, home of mighty linemen, ever saw, booted the placement point.

Together, with the minutes ticking fast away, Lund swung into stride beside Kostka, and in short, but tremendous bursts that flattened the tired Pitt forwards, ripped 47 yards to the Panther 17-yard line. There Quarterback Glen Seidel faded back, took the pass from center, tossed a lateral to Kostka, who in turn tossed back to Lund, with the Pitt ends and tackles all but climbing over him, Lund found his big end, Bob Tenner, loose on the 10-yard line and hurled him a perfect forward pass. Tenner had only 10 yards to go to score.

Bevan missed that point, but the damage was done. Weary Pitt clenched teeth and started back, Larue making up for his vital fumble by running all the way from his goal to the 40-yard line in three plays, then passing to Rooker at midfield. But he tried one pass too many, Vernal Levoir, Gopher back, intercepted it, and the ball game was done as far as the Panthers were concerned.

Pitt Makes Seven First Downs.

Pitt scored seven first downs to six for Minnesota, and in addition to the marvelous line play of the first three periods tossed in their amazing scoring play. In the second period burst, Weinstock, faking to the right side, reversed and found a hole off left tackle.

As he shot through, and the Minnesota secondary converged on him at midfield, he passed suddenly, and tossed backward and to the left to Nicksick, who had been trailing him. There was no one even close to the fleet Pitt carrier and he streamed unmolested half the length of the field to the goal.

WESTERN TEACHERS BEAT McKENDREE, 14-0

MACOMB, Ill., Oct. 20.—Coach Ray Hanson's Western Teachers' Leathernecks battled to a victorious homecoming against the heavy McKendree team, 14 to 0, here today.

NELLIE FLAG WINS STAKE AT LAUREL, WORTH $22,000

FILLY CARRIES 122 POUNDS, 8 MORE THAN OTHER ENTRIES

By the Associated Press.

LAUREL, Md., Oct. 20. — Nellie Flag, whose dam, Nellie Morse, won the Preakness in 1924, ran true to form today to capture the $10,000 added Selima Stakes over a field of 13.

The golden filly, sired by American Flag, beat out Walter M. Jeffords' Judy O'Grady by three-quarters of a length to win the mile race for two-year-olds in 1:38 and clip one and a quarter seconds from the 1927 stake record set by Bateau. Her victory, with the added money, enriched Warren Wright's Calumet Farm by $22,420, and brought her total winnings to $27,420.

E. R. Bradley's entries, Blossom Again and Bird Flower, were third and fourth. They finished close together, but three lengths back of Judy O'Grady.

Nellie Flag, given a masterly ride by E. Arcaro, was burdened with the top weight of 122 pounds and was second choice in the wagering. She paid $10.70 straight. Judy O'Grady rewarded her backers at the rate of $7.60 to place and $5 to show, while Blossom Again paid only $3.50 to show.

The Selima Stakes, richest race of the Maryland fall season, was the first feature of a double-stake program. The other was the $5000 Maryland Handicap, which Alfred Gwynne Vanderbilt's Discovery, perfectly directed under the rein of J. Bejshak, won by half a length over Brookmeade Stable's Good Goods. Maine Chance, five lengths back, was third, followed closely by Fleam.

COLLYER'S SELECTIONS

At Narragansett.

1—Weedidit, Towson, Miss Vince.
2—B. B. Stable entry, Chain, Pana Franka.
3—Fake, Morning Mail, Jessie D. M.
4—SPEEDIE, Saxon Lady, Tuft, G.
5—Patchpocket, Thomasville, Cleves.
6—Jamison, Moralist, Old Judge.
7—Waylayer, Little Lad, Uncle Less.
8—Bitty Bit, Manya, Big Red.

At Laurel.

1—French Knight, Black Song, Chirac.
2—Jim John, Sun Portland, Judge Blake.
3—Celeritas, Snake Charmer, Black Cock.
4—Hut, Bokie B. Drennan-Wickes entry.
5—BLACK HELEN, Nice Talk, Legume.
6—Knight's Gal, Silent Shot, Watch Him.
7—Chartres, Red John, Sun Archer.
8—Manager Bill, Bubblesome, Potion.

At Churchill Downs.

1—EARL BAKER, Babeson, Cayuga.
2—Diane S., Free Trade, Carnelian.
3—Meteoric, Mailman, Lauter.
4—Tom Black, Luminosa, Haiby.
5—Tiny Kitty, Back Log, Star Bud.
6—Royal Sport, Battling Girl, Why Mask.
7—Gertrude S., Hepsey's Beau, Fair Cynthia.

At Dallas.

1—Darkie, Leftover, Sea Lassie.
2—Flying Lou, Doctor Happy, Fort Worth.
3—SPLURGE, Athens, Bank Shot.
4—Chewawa, Morning Cry, Chinese Custom.
5—Pompous Genie, My Surprise, Jones-Vestal entry.
6—Snorky, Fair Joan, Tannery.
7—Lenawee, Peggy J., Secluded.
8—Sun Worship, Washington Belle, Lefiore.

At Empire City.

1—Shoeless Joe, Pompegret, Overstimulate.
2—Glendye, Hernando, Dancing Boy.
3—Canter Boy, Wee Tune, Antarctic.
4—Broadsword, Haggerson, Stroll Along.
5—Robinson Crusoe, Kozak, Thunderstone.
6—PERNICKETY, Appomattox, Seymour.

MOST PROBABLE WINNER — Black Helen. COLLYER'S SYSTEM HORSE—Jim John. BEST PARLAY—Black Helen, Earl Baker, Deedie, to place.

RACING SELECTIONS
By LOUISVILLE TIMES

At Laurel.

1—Jack Low, Fervid, Black Song.
2—Judge Blake, Ten Law, Sun Portland.
3—Luckite, Huffy, Black Cock.
4—Hut, Bokie B., Tight Wad.
5—BLACK HELEN, Tool Box, Legume.
6—Dark Winter, Watch Him, Knight's Gal.
7—Sun Archer, Chartres, Flaming Mamie.
8—Potion, Rego, Chatterdoo.

At Narragansett.

1—Valise, Deserted, Great Master.
2—General A., Morheart, Liberty Oak.
3—Morning Mail, General Farley, Fake.
4—Deedie, Dark Ayr, Billy Champ.
5—PIETY, Cleves, Thomasville.
6—Jamison, Old Judge, Moralist.
7—Bylona, Lauretta Nash, Little Lad.
8—De Valera, Dignified, Round Table.

At Churchill Downs.

1—Babeson, Billie's Orphan, Cayuga.
2—Miss Toro, Free Trade, Blond Sure.
3—Meteoric, Patsyette, Heiress.
4—LUMINOSA, Top Dog, Mucho Gusto.
5—Curb Bit, Back Log, Tiny Kitty.
6—Wotan, Royal Sport, Stinger.
7—Fogarty, Peedeeque, Lady Macaw.

At Sportsman's Park.

1—Tipover, Prince Regret, Brilliant Lady.
2—Polvo's Pride, Romany Baw, Shilly Shally.
3—Terry Lass, Meantic, Avail.
4—Marabou, Threat, Sergeant D.
5—ALLENS, Preferred, Luke Commoner.
6—Monnie, Macaw, Northern Spy.
7—Rain or Shine, Bob Weidel, Copain.

At Dallas.

1—Darkie, Leftover, Sea Lassie.
2—Flying Lou, Doctor Happy, Fort Worth.
3—SPLURGE, Athens, Bank Shot.
4—Chewawa, Morning Cry, Chinese Custom.
5—Pompous Genie, My Surprise, Jones-Vestal entry.
6—Snorky, Fair Joan, Tannery.
7—Lenawee, Peggy J., Secluded.
8—Sun Worship, Washington Belle, Lefiore.

At Empire City.

1—Shoeless Joe, Pompegret, Overstimulate.
2—Glendye, Hernando, Dancing Boy.
3—Canter Boy, Wee Tune, Antarctic.
4—Broadsword, Haggerson, Stroll Along.
5—Robinson Crusoe, Kozak, Thunderstone.
6—PERNICKETY, Appomattox, Seymour.

MOST PROBABLE WINNER — Black Helen. COLLYER'S SYSTEM HORSE—Jim John. BEST PARLAY—Black Helen, Earl Baker, Deedie, to place.

Racing Results and Entries

At Narragansett.

Weather clear, track fast.

FIRST RACE—Five and a half furlongs:

Chicotta (Westrope)	9.90	4.80	3.10
Cooney (Saunders)		3.70	2.60
Miss Vince (Corbett)			2.80

Time, 1:07 2-5. Chance Favor, Betty Gibson, Dawn Flight and Sweepogan also ran.

SECOND RACE—Six furlongs:

Old Reb (Luther)	25.80	7.50	5.30
March Step (Robertson)		4.00	3.60
Golden Vein (Haines)			13.30

Time, 1:12 3-5. Cabouse, Mad Beth, Fast Move, Sun Cloister and Flashing Thru also ran.

THIRD RACE—One mile and an eighth:

Yonkel (Peters)	6.20	3.60	3.00
Vested Power (Lynch)		5.20	3.70
Good Politician (Maschek)			4.40

Time, 1:52 1-5. Tela, Balancer, Grand Hopes, Swatter also ran.

FOURTH RACE—One mile:

Special Agent (Garner)	9.40	4.70	3.40
Good Harvest (R. Watson)		4.10	3.10
Dokas (Westrope)			3.90

Time, 1:38 3-5. Synod, Happy Helen, Charlie Dawn and Tangerloo also ran.

FIFTH RACE—Six furlongs:

Wise Prince (Haines)	9.50	5.00	3.50
Trumpery (Robertson)		7.60	4.60
Terralice (Peters)			3.30

Time, 1:11 3-5. Speedy Skippy, Okapi, Black Hand and All Forlorn also ran.

SIXTH RACE—Mile and a sixteenth:

Lady Reigh (Peters)	26.80	10.30	4.80
Time Supply (Luther)		8.00	5.00
Indian Runner (Tipton)			4.40

Time, 1:43 2-5. Faireno, High Glee, dTop Row and Mr. Khayyam also ran. bWood-Ogle entry. dDisqualified for bearing over in last 70 yards.

SEVENTH RACE—One mile and a sixteenth:

Cohort Miss (Haines)	11.70	7.10	5.80
Fidelis (Maschek)		10.60	8.50
Marmion (Corbett)			9.80

Time, 1:45. Bamboula, Mr. Bun, Precursor, Stealingaway, Hokuao, Pompoleon, Red Roamer, Brass Monkey and Cloudet also ran.

EIGHTH RACE—One and one-sixteenth miles:

Scotch Soldier (Lynch)	8.90	4.50	3.70
Foxland Hall (Peters)		16.20	8.70
Poinsettia (Corbett)			5.20

Time, 1:46 2-5. Captain Ed, Saxon Lady, Boocap, Billy Champ, Flaxen, Aymond, Grand Unity, Englewood, Plumage also ran.

At Dufferin.

Weather clear, track fast.

FIRST RACE—Six and a half furlongs:

Romola (Atkins)	4.75	3.30	2.65
Sweep Lure (Peden)		3.90	3.05
Miss Worthmore (Osborne)			4.10

Time, :26 1-5. Herculaneum, Crystal Beach, Andante, Cup Winner and Farma Violet also ran.

SECOND RACE—Seven furlongs:

Fascinator (Murray)	9.35	5.25	4.70
Cherry Point (McTague)		6.40	5.00
Sherry Boy (Atkins)			6.05

Time, 1:31. Lost, Alcodema, Dunlin's Lad, Thermal, Master Bobbie, King's Bounty also ran.

THIRD RACE—Seven furlongs:

Lumillion (Gaither)	13.75	5.70	4.65
Meridian Queen (Gibson)		3.70	3.45
Federal Reserve (Wood)			4.55

Time, 1:30 4-5. Hot Spring, Chief's Camille, Four Flag, Gift O'Gab, Silver Tail also ran.

FOURTH RACE—Six and a half furlongs:

Broadway Lights (Courtney)	4.65	3.50	2.90
Sleaford (Atkins)		7.40	3.30
Barter (McTague)			4.15

Time, 1:24. Eastern Hatter, Seemego, Maebee also ran.

FIFTH RACE—Seven furlongs:

Sweepstaff (Peden)	5.20	3.00	2.50
Sir Byron (Atkins)		4.90	3.00
Battle Plane (Gilson)			2.90

Time, 1:30 2-5. Zoarch, Sam Worthy, Brown Wren, Mindreader and Finalist also ran.

SIXTH RACE—One and one-sixteenth miles:

Nuve Alta (McTague)	13.00	7.40	4.40
Golden Princess (Gaither)		14.75	7.80
Union Gibson)			3.70

Time, 1:53 3-5. Wee Toddler II, Phil R., Blue Damsel, Zangwill, Pot au Mint also ran.

SEVENTH RACE—One mile and a sixteenth:

Tabson (Murray)	20.20	7.35	4.70
Princely Pal (Mulrooney)		5.70	4.85
Khaki John (Courtney)			6.10

Time, 1:54. Lost, Spirit, Roche d'Or, By the Sea, Diecast, Granite Rock also ran.

At Laurel.

Weather clear, track fast.

FIRST RACE—Six furlongs:

Waterset (R. Merrit)	5.80	3.50	2.60
Ned O. (Gilbert)		4.70	3.10
Vacillate (Wright)			2.80

Time, 1:13 1-5. Tuleyries Wand, Hurzev, Conventional, Shawenee, Stepbrother adn Golden Play also ran.

SECOND RACE—Six furlongs:

Hillse (Meade)	3.30	2.80	2.50
Lisa Belle (Arcaro)		4.10	3.40
Show Boy (Kacala)			3.00

Time, 1:12 1-5. Tutticurio, Our Mae, U. Demon, Scotch Queen, Chinese Indian, Good Aim, Byrdine also ran.

THIRD RACE—Mile and 70 yards:

Bright Bird (Conce)	14.30	6.80	4.60
Kaloia (McManus)		5.50	3.90
Wishing Star (Wright)			5.80

Time, 1:44 2-5. Worthington, Barney Sexton, Scotty Don, Barcelona Pete, Immune, Cherokee Sal, Fluffy Lee, Erebus, Talomond also ran.

FOURTH RACE—One mile:

Nellie Flag (Arcaro)	10.70	7.20	6.10
Judy O'Grady (Gilbert)		7.60	5.00
Blossom Again (Wright)			3.50

Time—1:38. Palma, Pretty Night, Galomar, Zay, Diablesse, Bird Flower, Sylvan Song, Good Gamble, Peradventure and Diverting also ran.

FIFTH RACE—Mile and a quarter:

Discovery (ejshak)	2.60	2.60	2.30
Good Goods (Jones)		5.40	3.20
Main Chance (Coucci)			2.80

Time, 2:03. Identify and Fleam also ran.

SIXTH RACE—Mile and a sixteenth:

Sang Froid (Merrit)	18.50	8.30	4.50
Keen Cut (Wright)		4.40	3.20
Infinitate (Coucci)			3.40

Time, 1:45. My Counsellor, Last Romance, Unencumbered also ran.

SEVENTH RACE—Mile and a quarter:

Hut (Wright)	8.50	4.80	3.90
Miss Catalan (Meade)		8.00	4.00
Tiempo (Coucci)			2.80

Time, 2:05 4-5. Resurrection, Olamay, Airway, Polo Bar, Rock Coventry also ran.

At Coney Island.

Weather cloudy, track fast.

FIRST RACE—One mile and 70 yards:

Mister Bob (Hernandez)	10.40	4.00	3.20
Nassiyn (Mauro)		3.00	2.40
Lawful Miss (Fernandez)			4.00

Time, 1:44 1-5. Green, Florida Beacon, My Pan, Golden Tone also ran.

SECOND RACE—One mile and a sixteenth:

Smooth (McCoy)	6.40	3.40	2.80
Lynvete (Mauro)		8.60	2.60
aBrkantine (Hueisman)			3.00

Time, 1:54 2-5. Tom Jack Jr., Royal Rock, Klevette and Respond also ran.

THIRD RACE—Six furlongs:

Half Day (Mauro)	5.20	3.20	2.80
Jaz Age (Rossen)		4.40	3.40
Lady Friend (Louman)			3.00

Time, 1:12. Quick Sale, Sarcastic. *Noel Boy, Wise Cross, Mac Moon, Delma Dunn, *Red Polly, Try King also ran.

FOURTH RACE—One mile and a sixteenth:

Buddy Apolis (Smith)	12.20	6.00	3.40
Brimfield (Schutte)		4.60	3.00
Deemster (Louman)			3.00

Time—1:47. Flying Cherokee, Brilliant Lad, Cordon Bleu and Mayreen also ran.

FIFTH RACE—One mile and 70 yards:

Nassa Alona (Schutte)	10.00	5.80	4.00
Julia Grant (Mauro)		4.20	3.00
Chief Osceola (Louman)			3.60

Time, 1:44 3-5. Margaff, All Bays, Golden Throne, Rare Ben also ran.

SIXTH RACE — One and one-eighth miles:

Chasar (Louman)	30.20	8.80	4.00
aHoward (Huelsman)		2.80	2.20
Bring Back (Schutte)			2.60

Time, 1:50 4-5. Garb, Brustigert, Counselor Crane, aNew Deal also ran.

aJ. W. Parrish entry.

SEVENTH RACE—One mile and a sixteenth:

Princess A. O. (Wagner)	15.00	6.80	3.80
By Product (Mauro)		4.00	3.00
Flag Wave (Mansfield)			5.20

Time—1:45 2-5. Barkis, Hammel, I Pass and Ala Carte also ran.

EIGHTH RACE—One mile and three-quarters:

Northern Water (Schutte)	4.20	3.40	2.80
Omel (Mauro)		5.40	4.20
Archery (Fernandez)			3.80

Time, 1:03 2-5. Laura Kiev, Super Toy Sport Marvel, Bob Bates, Ojibway also ran.

At Empire City.

Weather clear, track fast.

FIRST RACE—About six furlongs:

Starogan (Prior)	7-5	1-2	1-4
Impromptu (Stout)	8-5	4-5	
Toano (Smith)		2-1	

Time, 1:10 1-5. Idle Flirt, Affirmative, Black Michael, Flagboy, Ramus, Zippalong also ran.

SECOND RACE—Five and one-half furlongs:

Nandi (Malley)	9-2	2-1	1-1
Rust (Stout)		1-1	1-2
Direct Hit (Pascuma)			4-5

Time, 1:10 3-5. St. Moritz, For Eglow, Pundit, Murray, John Werring, Dorothy B. and Responsible also ran.

THIRD RACE—About six furlongs:

Captain Argo (Malley)	2-7	out	out
Three-quarters (Prior)	2-5	out	out
Bright Phantom (Rosengarten)		8-5	

Time, 1:08 3-5. Prince Fox, Sabula, Rip Van Winkle also ran.

FOURTH RACE—Mile and 70 yards:

King Saxon (T. Malley)	1-1	1-3	out
Fortification (Hebert)		3-5	out
Dusky Princess (Rosen)			out

Time, 1:43 1-5. Halcyon Also ran.

FIFTH RACE—Mile and 70 yards:

The Acnead (S. Renick)	10-1	4-1	2-1
Fur Fiber (Rainey)		7-5	7-10
Master Lad (S. Hebert)			8-5

Time, 1:46 3-5. Later On, General Play, Jane McCrea, War Profits, Whoa Back, Jeanne S., Mars Palatine, Mickey's Man and Buy Straight also ran.

SIXTH RACE—Mile and a sixteenth:

Just Fun (Rainey)	4-1	8-5	4-5
Creaky (S. Renick)		1-1	1-2
Buster Boy (Seabo)			6-5

Time, 1:47 1-5. Spanflow, Irish Vote, Village Vamp, Pennate, St. Christopher also ran.

At Churchill Downs.

Weather clear, track fast.

FIRST RACE—Six furlongs:

Chief Pilot (Reno)	15.60	6.80	5.00
Black Miss (G. Arnold)		8.40	6.40
Occult (Hanka)			4.40

Time, 1:12. Homer L., Creole Bird, d-Marie Jean, Left Wing, Full Up also ran. d-Disqualified but finished third.

SECOND RACE—Five and one-half furlongs:

Demonstration (Humphries)	4.00	3.00	2.40
Prince John (Arnold)		3.20	2.40
Avalier (Hanka)			3.40

Time, 1:07. Queen Clarice, Wee Action, French Princess, Prince Fluz, Cool Waters, War Band, Edward D., Fannikins also ran.

THIRD RACE—Six furlongs:

Prince Drake (Hanka)	6.20	4.20	3.60
Sallie Gray (G. Fowler)		5.40	4.60
Capt. Henry (G. Arnold)			6.60

Time, 1:12 3-5. Smear, Gilbert Elston, Prince Gray Dis, Flickamaru and Dusky Dame also ran.

FOURTH RACE—Six furlongs (chute):

Marv (G. Arnold)	7.60	4.40	3.60
Our Lou (Hanka)		5.60	4.20
Top Dog (Hanka)			3.20

Time, 1:12 1-5. Fast Heels, Fredreanna B., Tiny Kitty also ran.

FIFTH RACE—Five and a half furlongs:

Hastinola (G. Arnold)	27.60	8.00	4.20
Myrtle Wood (G. Fowler)		7.20	4.20
No Sir (Hanka)			3.60

Time—1:06. Finance, Grey Streak, First Entry, Shan and Sage Girl also ran.

SIXTH RACE—Six furlongs:

Visigoth (Haas)	26.00	7.60	4.60
Cactus Rose (Hanka)		4.80	2.80
Cherrytime (Finnerty)			2.60

Time, 1:11 4-5. Ridgmoor, Broadmeadows, Scara also ran.

SEVENTH RACE—Mile and a sixteenth:

Transbird (Humphries)	8.20	5.20	4.20
Blast (W. Garner)		6.60	4.80
King Cicero (G. Fowler)			3.60

Time, 1:46 3-5. Cambril, Miss Evans, Prince Doo, Brushdown, Royal Sport also ran.

EIGHTH RACE—Mile and a sixteenth:

Little Connelly (South)	14.40	8.40	5.40
Chauvenet (Pine)		9.00	6.40
Squall (Hale)			4.00

Time, 1:46 2-5. Lady Macawy, Flowery Lady, Old Lady, Hepseys Beau, Jodie K. also ran.

At Sportsman's Park.

Weather clear, track fast.

FIRST RACE—One mile and 70 yards:

Kwamudi (Longden)	4.72	2.62	3.36
Raffle's Problem (Dupre)		2.58	2.46
Robert T. (Wilson)			3.02

Time, 1:49. Divide, Enola, Cathedral and Maco also ran.

SECOND RACE—Seven furlongs:

Full Tilt (Longen)	4.66	3.72	2.66
Demagogue (Lindberg)		16.98	6.62
Hyman (Leyland)			3.34

Time, 1:30. Dr. Louis Haman, Cloido, Vindicated, Spero, Stephanus, Old Bill and Ragacreek also ran.

THIRD RACE—Seven furlongs:

Score (Lindberg)	17.88	6.98	4.76
Jim Ormont (Tilden)		3.42	2.94
Birthday Gift (Smith)			5.28

Time, 1:29 2-5. Canteron, Triple Threat, Our Sis, Masked Prince, Broadway Roxy, Golden X. and Mortime also ran.

FOURTH RACE—Six and a half furlongs:

Donnie W. (Longden)	10.92	4.80	4.30
Leana G. (Haber)		5.66	6.02
Little Duke (Wilson)			5.28

Time, 1:24. Hot Flash, Cannons Roar and Spicate also ran.

FIFTH RACE—Seven furlongs:

Man Wy. (Haber)	19.28	6.96	3.76
Frisco (Dupre)		7.02	4.40
Byan Muffin (Tilden)			3.22

Time, 1:29 4-5. Jacob's Ladder, Saxonne, Wild West also ran.

SIXTH RACE—Mile and 70 yards:

Semester (Balb)	6.68	4.74	3.12
Sad Knight (Tilden)		8.46	4.10
Miss Flip (Longden)			2.72

Time, 1:50. Supero, St. Mica, Norman D. also ran.

SEVENTH RACE—Mile and five-sixteenths:

Enigmatic (Haber)	6.04	5.04	3.50
Uncle Charley (Wilson)	16.20	8.26	
Maechute (McLaren)			9.58

Time—2:19. Bert Lahr, Knowlton, Galahad, Captain Danger, Kentucky Moon, Wirt G. Bowman and Regis Play also ran.

EIGHTH RACE—One mile and a sixteenth:

Transvail (Lindberg)	10.92	5.72	3.08
Flanude (Dupre)		5.72	3.46
Imelda (D. Edwards)			3.46

Time, 1:52. Interior, Eveline F., Abstain, My Betty, Cloth Top, Kaposia, Saucy Maria also ran.

Play Thanksgiving Day Game at Home.

Temple University's first Thanksgiving day football game at home will be played this year with Bucknell.

At Laurel.

First race, purse $600, claiming, three-year-olds and up, six furlongs:

a-Edyth M.	108	Rustic Cuba	117
Nassiyn	111	Dis Dat	115
Tell It	111	Tuxee Grand	108
Princess Wrack	108	Stuart	115
a-Mr. Boss	111	*Knight of Old	106
Jack Low	116	*Line of Fire	106
Jilted	112	*Migratory	106
*French Knight	110	*Black Song	106
*Hair Trigger	111	Enuma F.	112
Nay Nay	108	Fervid	112

a-Mrs. A. R. Hall-P. B. Sturm entry.

Second race, purse $800, claiming, maidens, colts and geldings, six furlongs:

Sun Portland	115	Jim John	115
Italian Harry	115	Cristate	115
Judge Blake	115	Stavka	115
Erin Lad	115	Ten Law	115

Third race, purse $1000, claiming, four-year-olds and up, about two miles:

Lurkite	146	Royal Riot	134
xCeleritas	132	Snake Charmer	141
Huffy	144	xFlavius	132
xAries	139	xxBlackcock	137
Kummel	133	a-War Mist	137
a-Verandah	130	Old Bachelor	143

a-Walter Simpson Jr. entry.

xFive pounds, xxseven pounds claimed for rider.

Fourth race, purse $800, claiming, three-year-olds and up (foaled in Maryland), one mile and a sixteenth:

Tight Wad	108	*Handley	108
Evening Chimes	105	Fair Billy	113
*Bokie B.	105	a-Wickcliffe	113
Daisy Bunga	110	*Hut	111
a-Sandy Belle	105	Mousseur	108
a-Woodwind	108	Mary's May	110

a-L. H. Drennan-W. Wickes entry.

Fifth race, purse $800, two-year-olds, six furlongs:

Official	108	Toolbox	115
Boston Brook	108	Black Helen	115
Nice Talk	115	Sun Erin	112
Legume	115		

Sixth race, purse $1000, three-year-olds and up, one mile and a sixteenth:

Hopetodo	103	Watch Him	116
Knight's Gal	103	Silent Shot	107
Chatmoss	107	Dark Winter	114

Seventh race, purse $800, claiming, three-year-olds and up, one mile and a sixteenth:

Red John	113	Chartres	115
The Triumvir	108	Sun Archer	118
*Honeysweet	105	*Flaming Mamie	105

Eighth race, purse $800, claiming, three-year-olds, one mile and a sixteenth:

Toastmaster	108	*Bubblesome	113
Baker's Dozen	111	Candy Feast	105
Manager Bill	112	*Potion	110
Brilliant Rose	112	Rego	111
R. Pinchot	115	*Chaterdoo	108

Weather clear; track fast.

*Apprentice allowance claimed.

At Narragansett.

First race, purse $1000, claiming; maidens; two-year-olds; six furlongs:

*Deserted	110	*Towson	110
Great Master	115	Alice Byrd	112
*McCracken	110	Weedidit	115
Valise	115	Miss Vince	110
*Venoge	110	Shalot	112
aKurdair	110	Betty Gibson	112

aR. D. Driscoll-W. G. Merion entry.

Second race, purse $1000; claiming, three-year-olds and up; six furlongs:

Peace Treaty	105	Pryor	116
aGeneral A.	116	Morehart	117
*Monk's Star	104	Par Value	109
*Annarita	104	*Liberty Oak	111
Grandcar	110	*Flying Don	111
*Curling	100	*Cash Surrender,	
*Chain	111		107
Douglas F.	112	Traffic Judge	112
*Pana Franka	108	Stepaway	105
		aFancy Flight	109

aB. B. stable entry.

Third race, purse $1200, claiming, two-year-olds; maidens, colts and geldings:

Bank Holiday	113	Foreign Lady	107
Shewawa	107	*Wittekind	108
General Farley	110	*Teddy Carl	103
Fake	105	*Jessie D. M.	102
		*Morning Mail	110

Fourth race, purse $1000; claiming, three-year-olds and up; one mile and one-eighth:

*Dark Ayr	105	High Socks	111
Deedie	116	*Tristrap	108
*Tuffy G.	113	*Ovalette	110
Nancy L.	105	*Gabbo	108
*Pompothone	106	*Scotch Soldier	113
*Billy Champ	108	Stepping In	108
*Saxon Lady	108	Device	113
Flying Dere	110	My Kentucky	113
Light Breeze	110		

Fifth race, purse $1400; three-year-olds and up; one mile and one-sixteenth:

Proud Girl	100	Patchpocket	107
Piety	100	Cleves	103
Safe and Sound	103	Thomasville	107

Sixth race, purse $1200; claiming, three-year-olds and up; one mile and one-sixteenth:

Below Cost	113	Moralist	113
Old Judge	116	Red Roamer	113
*Rock Point	108	Jamison	113
		Live One	113

Seventh race, purse $1000; claiming; three-year-olds and up; one mile and one-sixteenth:

*Fair Mole	111	Engelwood	110
Counsel George	108	Would Dare	108
Uncle Less	113	*Vested Power	108
*Santerno	108	Balancer	111
*Waylayer	111	*Lauretta Nash	103
Bylona	113	Herowin	108
Juniam	113	Little Lad	111

Eighth race (substitute), purse $1000; claiming; three-year-olds and up; one mile (chute):

Tecolote	113	Worship	113
Le Flore	113	*Rosy Dreams	100
Northern Sir	113	Lady Mary	105
*Lady Trust	105	*Washington Belle	
Bright Wine	105		105

At Empire City.

First race—Purse $1000, two-year-olds, colts and geldings, maidens, five and a half furlongs:

Mario	116	Head Porter	116
Herothor	116	Thorson	116
Shoeless Joe	116	Overstimulate	116
Happy Hunter	116	Caught	116
Egeon	116	Pompegret	116
Collector Al	116	Inherit	116

Second race—Purse $900, claiming, three-year-olds and up, five and a half furlongs:

Ramus	110	Zipalong	112
Luna Mica	113	Dancing Boy	110
Flowering	105	Appear	103
Brown Torch	115	Also eligible:	
Remrofrep	108	Glendye	112
Baby Chard	103	Regula Baddun	110
Ondale	110	Proven	114
*Hernando	111	*Gagne	105

Third race—Purse $900, claiming, two-year-olds, five and a half furlongs:

*Star Chase	108	Vince Farley	105
Soft Lights	113	Canterboy	113
Desperado	109	Antarctic	111
Early Dawn	111	Second Guess	105
Cash Girl	109	Also eligible:	
Wee Tune	113	Air Line	112
Dunfox	109	High Hand II	111
*Dancing Lady	104	Bounding Count	109

Fourth race—Purse $1000, three-year-olds and up, claiming, about six furlongs:

Believer	107	My Boss	109
Eldee	107	Haggerson	113
Broadsword	112	Volta Maid	110
Stroll Along	113	Easy Sailing	106

Fifth race—Purse $900, claiming, three-year-olds and up, one mile and 70 yards:

Robinson Crusoe	117	Pinbud	109
Diecaster	112	*Thundertone	109
Kozak	106	*Luck In	101
Broom Lady	106	St. Omer	112

Sixth race—Purse $900, claiming, three-year-olds and up, one mile and 70 yards:

Uppercut	106	Political	109
Hard Play	103	Persnickety	106
Sturdy Ark	106	Pennate	104
Black Feather	109	Seymour	109
Wood God	113	Also eligible:	
Gentle Lass	103	*Capt Jerry	108
Appomattox	103	Chief A.	103
Easy Bid	100	Reigh Rose	100
		Big Play	106

Weather clear; track fast.

*5 pounds apprentice allowance claimed.

At Churchill Downs.

First race—Purse $500, claiming, three-year-olds and up, six furlongs:

Clovis	109	Kanal	106
Cayuga	113	Maryn

BLUES OPEN TITLE SEASON HERE; GUNNERS PLAY GOPHERS

ST. LOUIS ENTRY IN PRO LEAGUE HAS STRONG FOE IN LOUISVILLE

STARTING LINEUPS

LOUISVILLE.	Pos.	ST. LOUIS.
Brodewood	L. E.	Wilkerson
Tinsley	L. T.	Stalnback
Thayer	L. G.	Croft
Ward	C.	Thompson
Holmes	R. G.	McPherson
J. Moore	R. T.	Rhea
Howard	R. E.	Ashburn
W. Moore	Q.	Grosvenor
Lipps	L. H.	Breidenstein
Groth	R. H.	Frahm
Cavosie	F.	Kaska

Referee—Klein (Missouri); umpire—Fitzmaurice (Kansas); linesman—Black (Nebraska); McKendree.

LEAGUE STANDING.

Club.	W.	L.	Pct.
Louisville	2	0	1.000
St. Louis	1	0	1.000
Memphis	1	1	.500
Dallas	1	1	.500
Tulsa	0	1	.000
Charlotte	0	2	.000

By Lloyd McMaster

American Professional League football will be presented to St. Louis fans this afternoon for the first time when the St. Louis Blues oppose the Louisville Bourbons, at Public Schools Stadium. Starting time is 3 o'clock.

This game will be not only the introduction of the league teams here but also a battle for first place. While the season is young, the Blues having played only one league contest, the St. Louis and Louisville elevens are the only ones undefeated. Louisville has won two games while the Blues won their single engagement.

Coach Bucky Moore of the Louisville team will present a team with a strong flavor of the 1933 Portsmouth eleven of the National League. The club will have a line average of 214 pounds and a backfield average of 191 pounds. The Blues will go 212 on the front line but lighter backfield men will bring the team average down below 200.

New Plays Promised.

Coach "Choppy" Rhodes promised some fancy football—some plays that he says never have been seen in college or pro play. He predicts a victory for the Blues, and adds that the taking of this game probably would mean first place in the league standing for some time as Louisville is considered the strongest of the southern teams.

Rhodes expects to use an attack built around George Grosvenor, former Colorado U. player, who has gained much popularity in his two appearances here in exhibition games. Grosvenor, a quarterback, is credited with booting the ball 75 yards in the fly in last Sunday's game with Charlotte, N. C., which the Blues won by 21-0.

Comparisons made against Charlotte afford a basis of comparison of the two teams. Louisville also beat the North Carolina team, its margin of victory being 7 to 0.

First Local Title Contest.

Today's game is the first of five league contests to be played in St. Louis by the Blues. The league schedule calls for home and home games with all the other clubs—Louisville, Tulsa, Memphis, Dallas and Charlotte.

One member of the Blues, Halfback Buck Hansen, will not play today. He has a leg injury which will keep him out of uniform. Center Bill McDonald and Tackle Sark also have injuries, but may be in action. While Hansen is lost for the home league opener, Arnold Arenz has been added to the Blues' list since they last played, and Coach Rhodes has said Arenz would be in the game today. Rhodes likes Arenz passing.

SISLER'S 50-YARD RUN WINS FOR BURROUGHS

The Burroughs "A" team scored its first victory of the season, defeating Clayton yesterday at Clayton Field, 13 to 6. The first score of the game was made when O'Niel, Burroughs' halfback, crossed the Clayton goal line in the first quarter.

Shaffer, fast Clayton back made Clayton's only score during the third quarter. Tied until the last few seconds of play, 6-to-6, the break came for Burroughs when Sisler, Burroughs' halfback, intercepted a pass and ran 50 yards for a touchdown. Russe plunged for the extra point.

The lineups:

CLAYTON.	POS.	BURROUGHS.
Mueller	R. E.	Jones
Bauer	R. T.	Hay
Jamison	R. G.	Matthews
Whike	C.	Taylor
Hicks	L. G.	Eiseman
Johnston	L. T.	Nardin
Schaefer	L. E.	Rice
Shaffer	Q. B.	Blackman
Schaefer	L. H.	Sisler
Kluttzer	R. H.	O'Niel
Kinsky	F. B.	Russe

Substitutions: Clayton—Whike for Jamison, Kinsky for Hicks, Kluttzer for Jamison for Whike, Hicks for Schaefer. Burroughs—Scuder for O'Niel, O'Niel for Eiseman.

Touchdowns—Burroughs 5, Clayton 6.

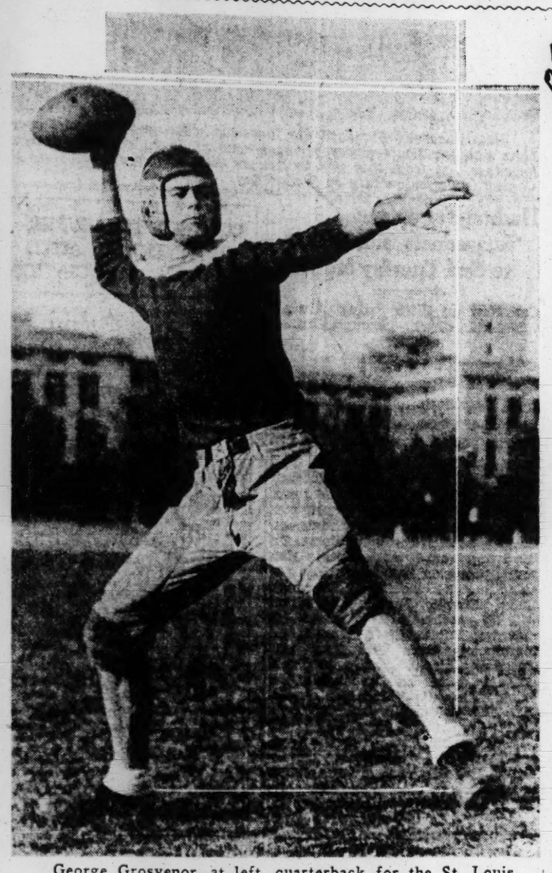
Officials: Referee—Newsom; umpire—Eberts, Catholic. Umpire—Lea, Moore, Washington and Lee. Linesman—Sartorius, George Washington. Linesmen—Young, Penn. Field judge—Smith, Lea; center, Seitz; quarterback, Reed; end, Lea; tackle, Neal; Russell, Groet; quarterbacks, Miller, Levan; fullbacks, Miller, Levan; fullback, Bell.

Western "B" Ties, "C" Team Wins.

The "B" teams of Western and Burroughs played a hard fought game to a 7 to 7 tie yesterday at Alton. It was the excellent running of Edwards that put the Burroughs team in scoring position. Lawry scored for Burroughs while Dunne scored for Western.

The Western "C" team defeated the Burroughs "C" team, 18 to 7. The touchdowns for Western were made by Page, Morgan and Newberry. The touchdown for Burroughs was made by Obourn after a long run by Phelps.

They'll Do Their Stuff for Pro Teams on Local Gridirons Today



George Grosvenor, at left, quarterback for the St. Louis Blues, will direct the plays in the Blues' first American League championship game at Public Schools Stadium. Grosvenor, a University of Colorado graduate, kicks, passes and runs with the ball. Banas, a nationally known figure, will play with the Chicago eleven here today against the gunners at Sportsman's Park.



CUTLER'S RUNS HELP WESTERN BEAT C.B.C., 25-0

Lineups and Summary

WESTERN.	Pos.	C. B. C.
Snyder	L. E.	Lamb
Barrett	L. T.	Tierney
Arvey	L. G.	Johnson
Humphries	C.	Micell
Walters	R. G.	La Barge
Jackson	R. T.	Sentrup
Willey	R. E.	Kelley
Cutler	Q. B.	Burnes
Tschanen	H. B.	Shields
Levin	H. B.	Katlean
Armato	F. B.	Gorman

Score by quarters:	1	2	3	4	T.
Western	0	6	7	12	—25
C. B. C.	0	0	0	0	— 0

Scoring: Western—Touchdowns, Armato (3). Cutler. Points after touchdowns—Cutler on pass from Tschanen.

Substitutions: Western—McGill, Lanza, Anixter, Steinmetz, Allen, Kammerer, Billstone, Colby and Lindheimer. C. B. C.—Sackbauer, Fendler, Crump, Branch, Urlan, Volk, Schulte, Weingartner, Crane, Edwards, Erker, Lynch, Rabbit and Rapp.

Yards gained by scrimmage—Western 243, C. B. C. 171.

Passes—Attempted: Western 6, C. B. C. 12. Completed: Western 2, C. B. C. 2. Intercepted by Western 3, by C. B. C. 2.

First downs—Western 11, C. B. C. 8.

A squat 170-pound human battering ram, and a 140-pound speedster who returned punts until the opposing ends were dizzy, combined with a bruising blocking and tackling power that sent player after player down and sometimes out, enabled Western Military Academy's football team to trounce Christian Brothers' High 25-0 yesterday afternoon at Alton in the opening game of the Preparatory League season.

The ram was Al Armato, who scored three of his team's four touchdowns, and aided in the fourth, and the speedster was Bob Cutler, who averaged about 20 yards on his return of punts and scored the fourth touchdown on a 40-yard runback of a kick.

The Brothers fought courageously, but with Western tackling and blocking runners so fiercely that two of the Borthers' regulars were forced out of the game in the third period through inability to take more punishment, Western tallied twice more in the last quarter to completely rout the C. B. C. team.

Billy Ratican, who was almost all of the Brothers' offense, and Len Gorman, fullback, were the players forced out of the game in the third period. Ratican went out after carrying the ball for a good gain, and Gorman was knocked out, as was Al Armato, when the latter blocked Gorman in clearing the path for Cutler's touchdown.

Held scoreless in the first quarter, although constantly threatening, Western broke through to score in the second frame. Cutler paved the way with a 23-yard return of a kick to C. B. C.'s 17-yard line. Tschanen and Armato alternated at plugging the line, with the latter scoring from the two-yard mark.

In the third period, after Ratican went out, Cutler caught a punt near the sideline and cleverly cutting diagonally across the field, he placed most of his men in front of him as interference, with Armato colliding with Gorman to take out the last player in front of him. Tschanen then passed to Cutler for the extra point, the only one Western made.

Starting on its 33-yard line in the last stanza, Western, on a 21-yard run by Tschanen and a 30-yard dash by Cutler, placed the ball on C. B. C.'s six-yard mark, from where Armato finally carried it over.

The Brothers' entire second team went in, and started off fine, and drove to Western's 22-yard line, the high-water mark of their advance, but a 15-yard penalty stopped their advance. Tschanen, after an exchange of punts, intercepted a pass on the Brothers' 17-yard line. After Cutler added five yards, Armato went 12 yards through the line for the score.

Despite the power shown by Western, the team was not at full strength, Henderson, regular quarterback, being out with an injured leg.

The victory makes Western favorite for the Prep League title, and it may be decided in the next two weeks, as the Altonites play St. Louis University High next week at Alton, and McBride the following week.

ALTON WINS THIRD STRAIGHT ON EAST SIDE

Alton continues to set the pace in the Madison-St. Clair football conference as it won its third straight start yesterday afternoon by turning back the Wood River High eleven, 13 to 7, at Wood River. In the one other contest played on the East Side, East St. Louis defeated Collinsville's Kahoks, 14 to 6.

Coach Ray Jackson's Alton eleven lost no time in scoring in their contest against Wood River as they counted touchdowns in each of the first and second quarters. Wood River registered its touchdown in the first quarter.

In the second quarter East St. Louis played the Kahoks off their feet and accounted for two touchdowns. Walter Jefferies, although not counting a score, was mainly responsible for the fine play of the victors. Of the 11 first downs registered by East St. Louis, Jefferies had a hand in seven of them.

In the first quarter East St. Louis got three first downs and Collinsville the same number. In the second quarter, Eddie Coker passed to Walt Posage, netting the victors their first touchdown. Later in the same period George Strecker plunged through the center of Collinsville's line for another touchdown. Eddie Posgave gave East St. Louis both points after touchdown with kicks from placement.

Collinsville's score came in the last few seconds as Deering passed to Evers as the gun ended play. The try for extra point from placement failed.

E. ST. LOUIS	POS.	COLLINSVILLE.
W. Posage	L. E.	Nevro
Larsh	L. T.	Detonis
Gattaher	L. G.	Hoga
Dixon	C.	Schuline
Kissalbach	R. G.	Ferrai
Fox	R. T.	Freiberg
Ridges	R. E.	Evers
Coker	Q. B.	Moore
Jefferies	L. H.	Gerfen
E. Posage	R. H.	Gillespie
Stephans	F. B.	Gerding

Substitutions: East St. Louis—Strecker for Stephans, Gunn for Dixon, Dilienger for Larsh, Larsh for Fox, Holman for Kissalbach, Stephans for Strecker, Milton for Stephans, Dixon for Gunn; Collinsville—Deering for Gerfen.

Team.	1	2	3	4	T.
East St. Louis	0	14	0	0	—14
Collinsville	0	0	0	6	—6

Scoring: Touchdowns—East St. Louis, Posage and Strecker; Collinsville, Evers; point after touchdowns—Posage (2).

Bowling Notes

Officers for the coming season will be elected at the annual meeting of the Greater St. Louis Tenpin Bowlers' Association at Hotel Melbourne at 2 o'clock this afternoon.

Judge Frank B. Grodzki, who has held the presidency since 1927, will be a candidate to succeed himself. In a statement issued last night, Grodski said that he would make an active fight for retention of the office and would urge the bowlers to return Jerry Ameling to the position of secretary and C. Howard Stewart to the post of treasurer.

Hank Summers' Budweiser bowling team, of the Major City and A. B. C. Scratch leagues, will oppose the Saratogas in a three-game match at the Saratoga Recreation tonight at 8 o'clock.

Clarence Stein, manager of the Saratoga alleys, has scheduled a six-game sweepstakes for Oct. 27 and 28. Entry fee is $2.70, including bowling, and entries can be filled by calling HIland 9633.

Jean Huelsman won high scoring honors in Heidel's Women's Wednesday Night League with a 622 total, which included a 246 game and helped the Schmitts win three games from the Budweisers. L. Wild nosed out Miss Huelsman for high single with a 248 count. In the other matches the Morganfords won three from the Colombos and Schreibers took two from the Pennys and the Heidels won two from the Bigaltes.

The Silver Seals and Fosters are tied for first place in the Mound City League at the Del-Mar alleys, the Fosters winning three games from the Dealers and the Seals dropping the odd game to the Hauptmanns. The Brocks won two from the Comforts and the Judge Butlers took two from the Liberty Bells in the other matches. Herle won the weekly high three with a score of 617.

In a doubleheader bowled by Heidel's Women's Scratch League, the Vescovos scored high three, 2756, in their match against the Eurekas, but the Eurekas won the odd game, their total being 2608. In this match the Vescovos recorded team season high single game of 1010.

Park Recreation won two games from Hellrungs, 2508 to 2538; Dorrs made a clean sweep against Heidel Recreation in three games, 2522 to 2484, and Edith Waldens won three games from Students' Den, 2574 to 2269.

In the last half of the doubleheader, the Hellrungs scored team high three, 2663, winning three games from the Eurekas, who totaled 2569. Park Recreation took the odd game from the Edith Waldens, 2484 to 2497; Dorrs won three games from the Students' Den, 2636 to 2461, and Vescovos gained the odd game from Heidel's Recreation, 2525 to 2426.

Leading individuals were: Lucille (still starring) Wilson 607, E. G. Geitz 606, Ann Johnson 584, Sis De Greef 540, Eleanor Olliges 566, E. Sprunk 551, Marge Timmer 579 and Mary Dryer 565.

U. CITY TO PLAY TUSCALOOSA, ALA HERE SATURDAY

An intersectional contest between University City High School, leading team of the County League, and Tuscaloosa High, one of the strongest teams in the state of Alabama, will be played next Saturday afternoon on Washington University Field.

University City has not been defeated since Soldan's 7-0 victory in 1932 during the early part of the season. This year, the Indians have scored three triumphs, beating Clayton 41-0, Webster Groves 12-7, and St. Charles, 59-0.

Tuscaloosa has turned in two one-sided conquests so far this season, defeating Gordo (Ala.) 30-0, and Holt (Ala.) 40-0.

The Alabama school has an impressive record in intersectional competition, defeating six out-state teams, scoring 164 points to its opponents' 32. University City accounted for 13 of them when it lost in the final minutes of a game in Tuscaloosa 19-13 in 1931.

The Tuscaloosa eleven is coached by Hilmon Holley, former Alabama University quarterback.

The teams will weigh an average of 164 pounds.

TRIPLE A HANDBALL TOURNAMENT OPENS

Mayer and Haynes, seeded seventh and representing Fire Engine House No. 18 were forced to three hard-fought games in the opening round contest with Clausen and Bishop, Triple A pair, to feature play in the Triple A city-wide handball tournament yesterday afternoon, downing their foes, 21—7, 18—1, 21—12. The match was played on the outdoor court at Triple A.

In a preliminary round match, Davis and Joseph, Triple A, downed Remley and Mullen, St. Louis U., 21—14, 21—20, while in another preliminary, Long and Hotze of Triple A side-tracked Eckhardt and Crump, St. Barbara Church duo, 21—14, 21—16.

Play will continue this afternoon with the two remaining preliminary round matches scheduled to start at 1 o'clock to be followed by the first round matches. George Sanford and Charles Berg, top seeded team from Tfiple A, will swing into action at the same time, opposing Al Davis and Arthur Joseph, fellow-club members.

YESTERDAY'S RESULTS.

Preliminary Round—Davis and Joseph, A. A. A., defeated Remley and Mullen, St. Louis U., 21—14, 21—20; Long and Hotze, Triple A., defeated Eckhardt and Crump, St. Barbara Church, 21—14, 21—16.

First Round—Mayer and Haynes, Fire House No. 18, defeated Clausen and Bishop, Triple A, 21—7, 18—21, 21—12.

TODAY'S PAIRINGS.

Preliminary Round—Wittenberg and Shick, M. A. A. vs. Hill and Cronk, M. A. A.; Downing and Gilmore, Engine House No. 50 vs. Preiutsky and Steeb, Triple A.

First Round—Sanford and Berg, Triple A, vs. Davis and Joseph, Triple A; Robert Ailsworth and Kies, Triple A vs. Dr. Ailsworth and Dr. Hollinshes, Triple A; Portnoy and Schantal, Triple A vs. McBride and Wittworth, Engine House No. 50; Stratton and Stephens, Engine House No. 50 vs. Long and Hotze, Triple A; Cullen and Robinson, Engine House No. 50 vs. Stuckman and Flanagan, Triple A; Irland and Handlon, M. A. A. vs. winner of Downing and Gilmore vs. Preiutsky and Steeb match.

HOCKEY SQUAD TO START WORK HERE SATURDAY

Special to the Post-Dispatch.

OTTOWA, Ont., Oct. 20.—St. Louis Eagles are rapidly taking shape and Manager Eddie Gerard now has his team cut close to playing size. Following a pair of bristling workouts this morning and evening at the local auditorium, Gerard used the pruning knife to weed out several amateur and minor league professional players and, with the addition of several new players, will be ready to take the Eagles to St. Louis, leaving here next Thursday. Ellis Pringle of last year's Windsor Bull Dogs in the International League, and Harold "Yip" Radley, former Ottowa senior amateur defense man who performed for the Cleveland Indians in the International in 1933, left the St. Louis team after tonight's drill. Although Gerard is letting five amateurs go, he has hopes of keeping an eye on them by having them play with the Ottawa Senators, entry in the Queb c senior amateur hockey group.

The St. Louis pilot, coach of the Montreal Maroons last year, was particularly pleased with the showing of his team in yesterday's drills. He intends to have them engage in two practices on Monday, Tuesday and Wednesday of next week and probably again on Thursday morning. The squad will then leave here Thursday night for St. Louis where workouts on the Arena ice surface will probably get under way Saturday.

Gerard had three lines operating yesterday with Max Kaminsky centering Jerry Shannon, left and Frank Finigan right, on one forward string. Carl Voss was at center for another line, with Syd Howe on left and Glenn Brydson, right wing. The Roche brothers, Earl at left wing and Desse, speedy right wing performer, worked on the third line with Bill Cowley, smart center ice amateur star of the 1933-34 Halifax team in the Maritime Big Four League. The St. Louis coach has hopes of starting the practices in St. Louis with 10 or 11 forwards.

"Bud" Cook, young center ice player, who is a brother of the New York Rangers' famous pair, Bill and Bud, is going exceptionally well in practice. He is showing a fine turn of speed and brilliant stickhandling and is certain to be among the party that takes the ice in St. Louis for the first time.

On defense Gerard had two combinations at work. Irving Frew and Vernon Ayers paired together with "Scotty" Bowman and Jerry Kalbfleisch handling the other rear guard duties. The St. Louis pilot has hopes of landing another defenseman in the next few days, although just who this player is has not yet been made known.

The players are very anxious to get to St. Louis, where the big ice surface is bound to help such speedsters as Jerry Shannon, Max Kaminsky, the Roche brothers and others. The Eagles looked impressive in the double program yesterday.

Just how strong the team will be will not really be known until after the first game but, if the squad continues the rapid improvement shown in recent drills, the Eagles are bound to be real contenders all the way.

Daily workouts will take place in St. Louis after the squads arrival in preparation for the National League opening with the Chicago Black Hawks, Nov. 8.

Webb to Box Arkansas Title Holder Wednesday

Out of town scrappers are slated to display their wares against local products Wednesday night as Benny Kessler stages his amateur boxing show at the Coliseum.

Rual Bowden, a 175-pounder from Poplar Bluff, who captured the Southeastern Missouri championship, has been signed to meet Herman West, a Southern Illinois Golden Glove titleholder, in what should prove to be one of the outstanding battles on the card. Bowden has lost but seven matches in 54 jousts, while West dropped but one decision in his last 10 starts.

Jimmy Webb, Sherman Park A. C., and city 147-pound champion, meets Maurice Cunningham, Jonesboro, Ark., and Arkansas State titlist, in another special.

Kessler is attempting to close two more all-star features, and is planning to send Vic Gimarino, a former city champion, against Barney McDuffee, a Southern Illinois Golden Gloves 145-pounder, who has won all of his bouts in St. Louis. Gimarino has completed his training at Sherman Park, and is ready for the test.

Egon Longiaru, who sprang a surprise by defeating Art Pierson, has announced that he is willing to give his foe another chance. Pierson is expected to file his entry tomorrow.

Dave Stanfield meets Jim Simlongton, a Southeastern Missouri lightweight champion, in the third all-star match closed. Stanfield, who has defeated four of his last five opponents by the kayo route, will be seeking revenge for Simlongton gained a decision over him two years ago.

NEW ARENA CLUB FORMED TO SPONSOR AMATEUR ATHLETICS

A new St. Louis amateur sports organization, the Arena Athletic Club, has been organized, with 55 members as its nucleus. By-laws are being drawn up and a final organization meeting will be held Thursday night at the Arena, at 7:30 o'clock.

The members chose as their first president, E. J. Wallace. Charles Gevecker, president of the Western Amateur Athletic Union, was elected first vice-president; Mrs. Ted Young, second vice-president; Robert G. Blattner, third vice-president, and Art Willow, secretary-treasurer.

It is the plan of the club to sponsor only amateur athletics. Among the sports tentatively considered on the year-around program are ice hockey, speed and figure skating, indoor tennis, table tennis, bicycling, boxing, wrestling, softball, basketball and football.

20 MUNICIPAL SOCCER ELEVENS IN ACTION TODAY

The two defending champions, the Alpen Braus and the Holy Rosary club, will begin the twenty-third season of the Municipal Soccer League this afternoon, along with 18 other teams.

The Alpen Braus, known as the Doyles when they won the city and state senior titles last spring, play the Hartmanns in the opener at Fairground No. 2, with Judge James P. Finnegan making the official kick-off at 2 o'clock. In the second game the Russells are matched with the Kelly Recreation.

Holy Rosary, city junior titleholder, meets the Russo Brothers at Fairground No. 5 after the Loop Recreation has played the Eighteenth Ward Democrats.

Manager Elmer Dowling of the Alpen Braus has lost Goalie Walter Giesler and Outside Left Joe Strattman to the Ben Millers of the professional league, but has J. McAndrews of the Clearys and J. Brannigan of the Minit Rubs as respective replacements.

Besides the crack forwards, E. Grenon, W Fogarty and J. Rabbitt, Dowling has the following veterans: J. Regan, J. Machen, J. Doyle, J. Gamewell, J. Breman, J. Hederman, J. Brockmeyer, J. Fogarty and H. Duhlman; and new men—S. Nolan, J. Ipemeyer, E. Begley and W. Swearingen.

Johnny Ebert, Holy Rosary manager, is relying on Eugene Rappleman, William Connors and John Dalton for his scoring punch with his other players including: Wilford Murphy, William Nisley, Robert Broderick, Ralph Koch, August Rigodano, Paul Grico, Maurice Dalton, Melvin Nieman, Derrill Dunkman and Herbert Kramer.

Three other divisions open today. In Concordia No. 1 St. John the Baptist meets St. Hedwig and St. Francis de Sales opposes St. Agnes. In Carondelet No. 1, the Busicks play the South Side and the two spirited rivals, La Sociedad Espanola and the German Sport Club (1932-33 city champion) play the second game.

The other division, really two, has the name, "Forest Park-Sherman Park," and will have Irish Village playing Winklers, and St. Ambrose Y. M. S. battling Carlstrom, both games at Forest Park, grounds No. 11. Since this schedule was formed two other teams have enlisted, with two more needed to round out each circuit.

Three divisions are inactive this week: Fairground Nos. 3 and 4 because of an incompleted shift of teams, and Carondelet Junior Division No. 2 because one vacancy still exists in this group.

TODAY'S SCHEDULE

Fairground Park No. 2—Hartmann vs. Alpen Brau, H. Donovan, 2:00 p. m. Russell vs. Kelly, H. Ratican, 3:30 p. m.

Fairground Park No. 5, Juniors—Loop vs. Eighteenth Ward Democrats, A. Claeys, 2 p. m. Russo Bros. vs. Holy Rosary, E. Burke, 3:30 p. m.

Forest-Sherman, at Forest Park Grounds No. 11—Irish Village vs. Winklers, N. Reidy, 2 p. m. St. Ambrose Y. M. S. vs. Carlstrom, I. Wimer, 3:30 p. m.

Carondelet No. 1—Busick vs. South Side, W. Brady, 2 p. m. La Sociedad Espanola vs. German Sport Club, W. Walsh, 3:30 p. m.

Concordia No. 1—St. John the Baptist vs. St. Hedwig, J. Cradock, 2 p. m. St. Francis de Sales vs. St. Agnes, F. Garcia, 3:30 p. m.

The Fairground No. 3 and No. 4 divisions of the Soccer League and the Carondelet No. 2 Junior division will play their opening games next Sunday.

SOFTBALL TOURNAMENT TO CONTINUE TONIGHT

Another attempt will be made to continue the championship series of the St. Louis Softball Park, Ohio and Shenandoah avenues, tonight when the Grand Chevrolets and Stockmans clash in the third game of a three-out-of-five series in the men's division and the Silver Seals and S. K.'s clash in the girls' games, the latter teams taking the field at 7:30, followed by the men at 9 o'clock.

Both divisions are deadlocked with one victory for each team and the remaining games are scheduled for tonight and Tuesday night and if a fifth game is necessary, will be contested Wednesday night.

The teams started their battles for the park title two weeks ago but were halted several times by rain and wet grounds. The Stockmans and Silver Seals won the first half of the split season in the park in their divisions, while the Grand Chevrolets and S. K. nosed out the first-half winners to cop the second half.

BANAS, FORMER NOTRE DAME PLAYER, IS STAR OF INVADERS

Believing that they form a more powerful combination than the Gunner eleven of last season, which lost but two of its 16 starts, Chile Walsh's local pro gridders will oppose the Chicago Gophers in a professional football contest this afternoon at Sportsman's Park.

The kick-off for the football game is set for 2:30 o'clock, and earlier the Marres and Ben Millers will trade kicks in a St. Louis Professional Soccer League match, beginning at 1:20 o'clock.

The admission price to see both games is 75 cents, while women and bleacher fans will be admitted to the double bill for 40 cents.

Walsh is pinning his hopes of victory on his two star backs, Chester "Swede" Johnston, the line-plunger, and Cy Casper, the crafty broken field runner, and his stout line. Johnston and Casper, who have been valuable in both the Gunners' games to date, proved in practice during the past week that they are even expected to play an improved brand of football against the Gophers.

Gene Alford, blocking halfback, and Blake Workman, quarterback, round out the first-string ball-carrying quartet.

With two lines Walsh is calling on his heaviest and most experienced huskies to start. He has in Paul Moss, former All-America from Purdue, and George Rogge, ends; Sandy Sandburg and Charley Diehl, a pair of 220-pounders, tackles; Leonard McGirl and Al Wunsch, guards, and Don Weldon, center, a line which can perform capably.

The Gunners, in polishing off the Oklahoma City Chiefs, 19 to 6, and the Chicago Tigers, 27 to 2, played good football, but it is expected after getting the two early season battles under their belts they will be a more formidable aggregation against the Gophers.

The big and aggressive halfback, Steve Banas, of Notre Dame, is the player the Gunners will have to watch in their battle with the Chicagoans. Banas, a 215-pounder, has led the Gophers to victories in all their games but one during the past two years. It took the Chicago Bears, N. L. champions, to stop the winning streak of the Gophers, and even in that game Banas had a great day. He scored a touchdown as his team went down to defeat, 18 to 6. His work on the defense also stood out, for he continually backed up the line as the Gophers held Red Grange, Bronko Nagurski, Hewitt, Kopcha and other Bruin stars scoreless for two periods.

The Chicago Tigers were blanked by the Gophers 10 to 0.

In addition to Banas, the Gophers have some other fleet and daring backs in the persons of Quarterback Opasik of Indiana; Halfback Saluski of Purdue and Fullback Patrick of Oglethorpe.

The lineup:

GUNNERS.	Position.	GOPHERS.
Wt.		Wt.
209 Moss	L. E.	Matovina 200
220 Sandburg	L. T.	Bodman 210
200 Wunsch	L. G.	Zyp 200
190 Weldon	C.	Smith 225
205 McGirl	R. G.	Jahr 200
220 Diehl	R. T.	Shearer 215
180 Rogge	R. E.	Banas 205
188 Workman	Q. B.	Opasik 185
180 Casper	L. H.	Banas 215
183 Alford	R. H.	Saluski 175
205 Johnston	F. B.	Patrick 205

Starting time, 2:30 p. m. Officials: Don Henry (Kenyon), referee; Boise Potthoff (Washington), umpire, and John Morrison (Iowa), field judge. Reserves: Gunners—Senn, La Presta, Rapp, McLaughlin, Andraws, Gladden, Boeman, Jemison, Montgomery, Reynolds and MacLeod. Gophers—Dover, Schumacher, Pano, Cogan, Dotlich, Blake, Hall, Delich, Hills, Long, Fletcher, Bock, Kwansy, Raelch and Hillel.

Millers and Marres in Soccer Game at 1:20 O'Clock.

John Marre's soccer club, bitter rival of the Stix team in several past seasons, has an opportunity to take undisputed possession of first place in the St. Louis Soccer League race this afternoon. It will only be necessary for Marre's boys to defeat the Ben Millers in their match at Sportsman's Park, preceding the Gunner football game. Kick-off in the soccer match is scheduled for 1:20 p. m.

In defeating the Centrals, 2 to 1, in the season's opening games last Sunday, the Marre club displayed the speed and fighting spirit that has characterized Marre clubs for years. The Millers, with a far stronger lineup than they had last season, would seem to be logical favorites in today's game, but some of their stars have not yet hit their best stride, and the better-conditioned Marre club seems to have an edge. Kickham and Woody Selby, important cogs in the Miller machine, were much too selfish last Sunday in their game with the Hellrungs, when the Millers were held to a tie score.

Oscar Mossman will referee.

MAJOR LEAGUE
FOOTBALL
TODAY 3:00 P.M.
Public Schools STADIUM
Kingshighway & St. Louis
ST. LOUIS BLUES
Vs.
LOUISVILLE BOURBONS
Admission General Admission $1.10
Ladies 40c
Children Under 16 25c
Reserved Seats $1.65 Incl. Tax
St. Louis Blues American League Football Club—JEf. 6980, 2433

Senator Kinney Active in New Ford Dealer Firm in Jefferson City

With C. W. Corcoran of St. Louis, He Organizes Company at State Capital.

Missouri's State capital has a new Ford dealer in a new location—the Corcoran Motor Co., Inc., owned and operated by several prominent citizens of the State.

C. W. Corcoran, active head of the new firm, is well known throughout the State for his automobile activities. His most recent connection was with one of the large automobile distributors in the United States, located in St. Louis.

Associated with him is Senator Michael Kinney of St. Louis, president of the Missouri State Senate and one of the oldest legislators in the State in point of service. Corcoran and Senator Kinney formed the new company, which took over all sales and service of Ford products in Cole County, of which Jefferson City is the county seat.

One of the first actions of the Corcoran company was to remove from the location on the West Side of the city to new quarters at 322 East Capitol avenue, one of the most modern up-to-date sales and service establishments in Jefferson City. The building is of one-story construction easily entered by a motorist desiring service. There is a large showroom and ample space in the basement for storage of new Ford V-8's.

Announcing the new dealership in Jefferson City, the Ford Motor Co. also states that the Corcoran Motor Co. will be a parts distributor, carrying a complete line of parts for the servicing of all previous types of Ford automobiles, commercial cars and trucks as well as the present day V-8's.

The Corcoran Co. will have a Ford V-8 truck distributing these parts and taking orders from garages in the vicinity of Jefferson City.

Such large users of Ford products as the State of Missouri, which has its highway headquarters at Jefferson City, will be supplied by this parts distributor.

Lincoln Engineering Co. Makes Rapid Advance In Lubrication Field

A St. Louis industry which has jumped within a year to a prominent position in its field is the Lincoln Engineering Co., engineer, designer and manufacturer of Lincoln lubrication equipment.

"Until a year ago, the company manufactured powerized lubricating equipment for a national sales organization. Then it decided to do its own manufacturing and selling. The entire Lincoln line is engineered for the needs of today and tomorrow. It has kept pace with the advances in motor car engineering and the newest types of lubricants.

The Lincoln factory is in the North Sid industrial section, at 5701 Natural Bridge avenue with four acres of ground for factory, office building, sheet metal working plant, nitraloy plant, machine shop, assembly plant, display room and stock room, besides experimental laboratories and testing laboratories.

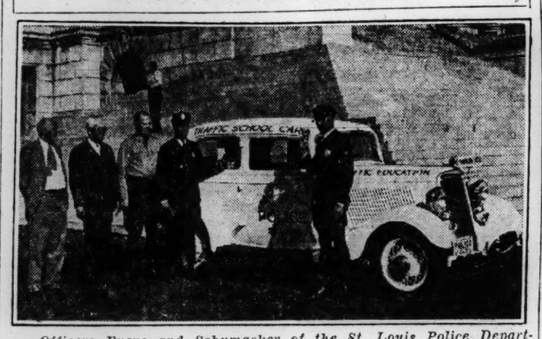
Frank S. Barks is president of the Lincoln Engineering Co.; Alexander P. Fox is vice-president and treasurer, Foster Holmes is vice-president in charge of sales.

Many of the finest service stations, motor car dealers, garages and filling stations in St. Louis are equipped with Lincoln lubricating pumps, guns and other devices. Sam Breadon, president of the St. Louis Cardinals, has equipped his Ford agency on Washington avenue with Lincoln devices.

Laying Road of Iron.

Engineers of the University of Minnesota are laying a 30-foot stretch of cast-iron pavement on the campus which is expected to be virtually skidproof in any weather, and resistant enough to outlast granite, brick, wood or cement. Surfacing blocks of cast-iron are of various kinds, one type being 12 inches square, and another being in the form of an equilateral triangle 10 inches on a side. In both cases, the blocks are about two inches thick, and are hollowed out on the under side to reduce the weight, which amounts to approximately 25 pounds per square foot of paved surface. The upper side is studded with a diamond-shaped pattern, similar to that used on some makes of nonskid automobile tires.

Traffic Education Car



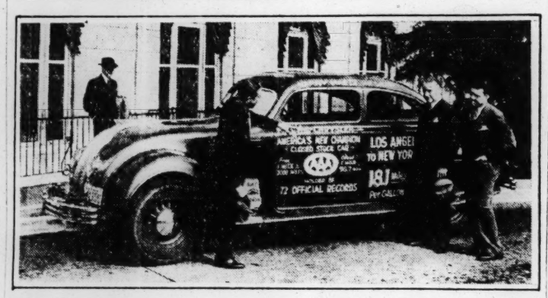
Officers Evens and Schumacker of the St. Louis Police Department, demonstrating to Gov. Park, Superintendent Casteel of the Highway Patrol and Mayor Mearys Ray of Jefferson City, the plan of safety education that was carried out in St. Louis last month. The practical and efficient use of this traffic car brought about the purchase of another Ford V-8 with even more equipment. The new Ford will be put in use in St. Louis within the next few weeks.

Du Pont Executives Here



Executives of the Zerone Division of the du Pont Co. and of the local wholesalers of Zerone, anti-freeze and anti-rust radiator compound, at a sales meeting and dinner held Wednesday night at the Melbourne Hotel. Left to right—William Barth, of the Fleer-Petty Auto Supply Co.; George Koertel, president of the Liberty Bell Oil Co.; E. F. Schumacher, assistant director of Zerone sales for du Pont; R. H. Coleman, advertising manager; E. J. Keitel, president of the Columbia Oil Co.; F. C. Noble, sales representative for du Pont; B. E. Newman, representative of the Curtis Publishing Co.

Hartz and His Record Breaker



Harry Hartz and the Chrysler Imperial Airflow car with which he set 72 stock car records on a Utah desert track, photographed in St. Louis the past week. Hartz is at the left in the picture. At his right are: L. M. Stewart, president of L. M. Stewart, Inc., Chrysler distributor, and Carroll Cartwright, sales manager for L. M. Stewart, Inc.

Zerone Wholesalers and Sales Organizations Guests of du Pont Co.

Aggressive Campaign for Anti-Freeze Product Planned in St. Louis District.

With the season rapidly approaching when motorists will be buying weather protection for car cooling systems of the du Pont Co. announces an aggressive advertising and merchandising program for its product, Zerone.

The selection of the proper anti-freeze presents each year a problem to the motorist. His first thought is usually to protect his cooling system from freezing. Other factors enter into the use of an anti-freeze. Cooling systems are designed to operate with water as the cooling medium. Water permits the formation of rust, hindering its own free circulation and heat transfers, but with the relatively high boiling point of water the motorist is seldom troubled by his radiator boiling over. With the adding of most anti-freeze products to the water in a car cooling system, the boiling point of the cooling medium is lowered and prevented by the rust in the radiator from circulating as freely as it should and thereby transferring the engine heat to the air, so motorist is frequently troubled with a "boiling" radiator, the du Pont Co. says.

Zerone is designed by the du Pont Co. to protect cars against freezing at any degree of temperature and also to prevent the formation of rust in the cooling system. It is an all-year round product since, having no offensive odor, its presence in the cooling system in hot weather is not objectionable to a motorist.

The du Pont laboratories in their research work for a low priced anti-freeze without objectionable features, found that by a synthetic process, rather than by distillation, they could produce the most efficient anti-freeze. By this synthetic process they got a product free from offensive odor and evaporating at a very low rate. Their charts show, they declare, that about 30 per cent less Zerone is required to protect a cooling system for any degree of temperature than of other anti-freezes in the same price class.

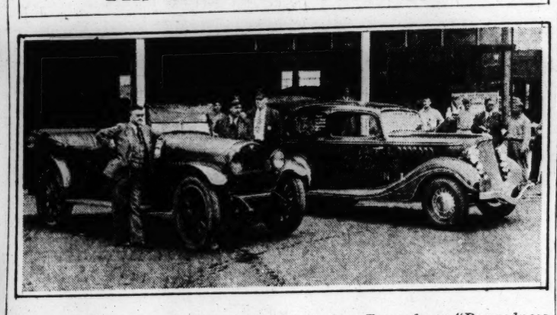
During the past two years there has been a growing demand by motorists for products in packages giving assurance that they are getting a product of the strength and purity the manufacturer inteded they should get. This demand has extended to anti-freeze. To meet it, the du Pont Co is marketing Zerone in refinery sealed cans, in gallons and quarts. Zerone in sealed cans costs a car owner no more than when he is served from a drum. These small containers give the motorist who is particular the opportunity to carry a few cans of Zerone in his garage or in his car as a ready protection against sudden changes in temperature. The weather protection is on hand right when it is needed.

E. F. Schumacher, assistant director of sales, and R. H. Coleman, advertising manager, of the Zerone Division of the du Pont Company were in St. Louis Wednesday and entertained the St. Louis and nearby jobbers and their selling organizations at a dinner in the Melbourne Hotel. Schumacher said that shipments of Zerone thus far this year have exceeded those in any previous year by 100 per cent. Zerone, he said, was growing tremendously in consumer favor because it gave a motorist the maximum protection, prohibited rust formation in his cooling system, had no offensive odor, evaporated very slowly and yet cost no more, and in most cases less, than ordinary anti-freeze products.

Motorcycles Popular in Germany.

Germany leads all other countries in the number of motorcycles owned and operated.

His 1918 Car Still Rugged



When the "Prairie Patrol," the Hudson-Terraplane "Ruggedness Run" car that is making the two-week night and day drive, arrived in Herrin, Ill., it was met by a 1918 Hudson touring car driven and owned by a Herrin man, Carl Neilson, who purchased it new in June, 1918. Neilson has driven his 16-year-old Hudson more than 238,000 miles; he believes that his Hudson has set quite an example of ruggedness, too. In the photograph Neilson is standing at the right of his Hudson.

For Automotive Lubrication



Display room of the Lincoln Engineering Co., at 5071 Natural Bridge avenue, showing various types of Lincoln lubricating equipment for autos and trucks manufactured by the company. The Lincoln Engineering Co. also makes lubricating equipment for industrial purposes, mining machinery, locomotives and railroad cars.

Fred H. Rengers Made Salesmanager for So. Side Buick-Pontiac

Fred H. Rengers has been appointed salesmanager for the South Side Buick-Pontiac Co.

He has had over 20 years experience as a factory executive as well as is in the retail automobile business. In 1917, Rengers was general salesmanager for the Moon Motor Car Co. under Stewart McDonald.



Fred H. Rengers

In 1925 he was made president of the Moon Motors Corporation, a subsidiary of the Moon Motor Car Co. In 1926, Rengers was president of the Diana Motor Co. After that, he joined the Gardner Motor Co. as general salesmanager.

Rengers is well known in the trade area as well as in St. Louis.

Cadillac and La Salle Salon Shows New Color, Upholstery Combinations

Fall Display Here of Latest Models, Some With Special Bodies, Opens Today.

A complete fall showing of new Cadillac and La Salle models will be held in the Oliver-Cadillac Co. sales rooms, 4100 Laclede avenue, all this week, starting today. This will be the largest display by the company this year, and will include interesting color and upholstery combinations. The public is invited during the day or evening until 10 o'clock.

Among the models Guy W. Oliver, president of the company says, will be a Fleetwood special convertible five-passenger coupe on long wheel base. It is black all over with leather trim, and the top is of imported English fabric. Another car is a special Fleetwood body, seven-passenger, 12-cylinder limousine in classic blue, with chromium metal body striping, and imported Wiese upholstery trim in a special design. Another car is a La Salle short wheel base, convertible coupe with de luxe fender well equipment and soft gray leather upholstery.

Among some 30 other new cars, each of a different pattern and color combination, is a special Cadillac V-8 town sedan in Waverly gray all over, with fender well equipment, and six stainless steel-spoked wire wheels. The upholstery is in plain style, imported French broad cloth. This is an exact duplicate of a car shown in the General Motors exhibit at Chicago which won wide praise and was copied by many distributors for show cars.

Visitors will receive a book entitled the "Buyer's Guide." This is the 1934 edition produced by the General Motors Customer Research, a pioneer in this field for 10 years, which maintains a specialized staff for conducting consumer surveys.

According to Oliver, this book reflects the views of 211,000 motorists responding to the consumer research survey. It is designed mainly as an aid to deliberations by the careful car buyer.

The company also will display a complete line of Oldsmobile sixes and eights, all week.

1,672,000,000 Rode in Busses.

One billion six hundred and seventy-two million persons rode in busses in the United States last year, as compared with 1,662,800,000 in 1932. Despite increased patronage the total gross revenue of the bus industry was $283,200,000, which is $9,000,000 less than for 1932. There are now 5200 companies operating busses in all types of common carrier service.

N. A. D. A. Directors Meet Here to Plan Policies for Next Year

Plans Made to Perpetuate Motor Vehicle Retailing Code by National Legislation.

Seventy-five prominent auto retailers and directors of the National Automobile Dealers' Association met here the past week to formulate the association's program for the coming year. They represented 30,000 auto dealers, whose volume of business annually exceeds twelve billion dollars. Collectively, the members of the association directly employ more than 390,000 persons engaged in selling and servicing motor vehicles.

The code of the Motor Vehicle Retailing Trade sponsored by the association last year has proven to be one of the most successful codes of Fair Trade Practices developed under the NRA. Plans were made for perpetuation of the code through national legislation.

The National Recovery Administration and the courts in several decisions have upheld this code in all of its phases," a statement said. "The fair trade practice provisions do not contain any price fixing or monopolistic practices; and its perpetuation under permanent legislation will insure the rehabilitation of this trade, so auspiciously begun under the National Recovery Act.

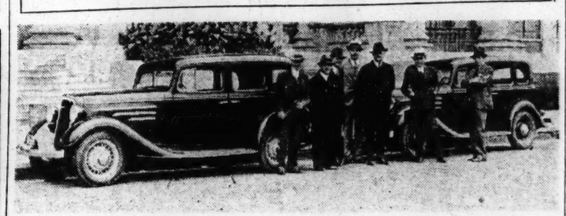
President F. W. A. Vesper, in his report to the directors, described advances made by this trade in the past year and expressed the belief that many problems which confronted the industry in the past are in a fair way toward being eliminated once and for all.

Detroit was selected as the place for the annual meeting of the association in January.

L. M. Stewart of St. Louis, was elected treausrer of the association to fill the vacancy caused by the resignation of R. C. Frampton.

The Greater St. Louis Automobile Dealers' Association entertained NAD[illegible] the directors.

Chevrolet on Test Run



New Chevrolet Standard Six four-door sedan and Chevrolet executives and St. Louis newspaper men who made an economy and performance test from this city to Kansas City, photographed before the Capitol in Jefferson City on Wednesday.

Hudson-Terraplane 'Ruggedness Run' Test to End Tuesday Morning

Car Now on Fifth Swing Around 2000-Mile Circuit Through Three States.

The fourth lap of the Hudson-Terraplane "Ruggedness Run," held as a demonstration of automobile ruggedness, was completed here at 7 a. m. yesterday. The car set out immediately on the fifth and last swing on the 2000-mile circuit through Missouri, Illinois and Iowa.

For this last lap, the circuit was extended to take in Carbondale, on the first stretch through Illinois. On the swing from Iowa down into Missouri, provision has been made for extending the circuit south through Cuba, Ellisville, Farmington, which will be reached at 9:05 p. m. tomorrow; Poplar Bluff, 11:30 p. m. tomorrow: Cape Girardeau, 1:35 Tuesday; Cairo, Ill., 3:15 a. m. Tuesday,and then via Carbondale, Du Quoin, Centralia, Vandalia, Greenville and Collinsville into St. Louis at 10:45 a. m. Tuesday.

The "Prairie Patrol," as the Hudson-Terraplane ruggedness car is called, left St. Louis Tuesday, Oct. 9, to start this test of automobile endurance, and it will complete its two-week day and night run in St. Louis next Tuesday at 10:45 a. m.

The Terraplane has been routed over all kinds of roads in the three states and virtually every type of road traveled by today's motorists has been encountered. Rain the past week made many of the gravel and dirt roads almost impassable, but this did not prevent the car from running on its express schedule.

The Terraplane being used in the ruggedness run is a year-old car. It already had been given a year of hard driving by a private owner, who relinquished it to the Hudson Motor Car Co. for use in the run. According to the Hudson-Frampton Motor Car Co., local Hudson-Terraplane distributer, the Terraplane will cover well over 11,000 miles, or an average year's mileage, in the two weeks.

Stops at cities and towns on the route are being made, so that persons interested in this test of automobile ruggedness can see the car. City officials and large crowds have welcomed the car in every town that it has passed through.

Because of the wide distribution and uniform quality, Standard Oil Co. products were chosen for the Hudson - Terraplane Ruggedness Run car. The Terraplane is equipped with Goodyear G-3 all-weather tread tires.

Standard Oil Co. Dealers, Employes at Meeting in St. Louis

A meeting held by the Standard Oil Co. of Indiana Wednesday night at the Chase Hotel was attended by 280 dealers and their employes in the St. Louis metropolitan district.

It was explained by F. B. Kramer that this is the second year in the Standard Oil Co.'s three-year dealer merchandising program.

I. W. May presided at the meeting, and D. O. Snyder and W. B. Lalley were among the speakers.

A slide film, illustrating sales opportunities and showing how to take advantage of them, was shown. Following the meeting, there was a buffet supper and entertainment.

Time Payment Sales.

Virtually 60 per cent of all new car sales in the United States now are made on time contracts.

ELECTED TREASURER OF NATIONAL AUTO DEALERS' ASSOCIATION



—Strauss Portrait.

L. M. STEWART

Who has been elected treasurer of the National Automobile Dealers' Association to succeed R. C. Frampton, who resigned because of illness and pressure of business after serving in the position 18 months. Stewart is president to L. M. Stewart, Inc., of St. Louis. Frampton is head of the Hudson-Frampton Motor Car Co. of this city.

Harry Hartz Here With Record Setting Chrysler Airflow Car

Harry Hartz, the noted race driver and racing car builder, stopped in St. Louis Wednesday and Thursday to show the Chrysler Imperial Airflow car with which he broke all stock car speed records from one mile to 24 hours' sustained run.

Hartz made the records on the salt beds of a dry lake in Utah, over a measured 10-mile track and under the close supervision of the American Automobile Association.

After having set 72 new stock car speed records, Hartz drove the same car from Los Angeles to New York at an average speed of 41 miles per hour and averaged 18.1 miles per gallon for the trip.

The Los Angeles to New York trip was also under the supervision of the American Automobile Association, two of whose observers rode in the car and saw that all State traffic regulations were observed.

Test of Chevrolet Standard 4-Door Sedan For Gasoline Economy

New Model Does 34 Miles to the Gallon—Performance Reported as Outstanding.

Wednesday, C. E. O'Meara, zone manager for the Chevrolet Motor Co., two members of the zone sales staff, a local dealer and three St. Louis newspaper men, conducted an economy run and performance test starting at the Chevrolet plant in St. Louis and ending at the Chevrolet plant in Kansas City.

Two of the new Chevrolet standard four-door sedans were used in the run. The test car was driven by O'Meara, and a newspaper man acted as his observer. The car also carried one passenger. The other car was driven by newspaper men. This car carried four passengers.

Starting from the Chevrolet plant at Natural Bridge and Union, St. Louis, at 8:15 a. m., the cars were driven through city traffic to route No. 40 to Wright City, Mo., a distance of 46 miles for an economy test. Average speed was maintained at 32 miles per hour. This was checked by time of arrival at Wright City at 9:40 a. m. The gasoline consumption of the test car was 1.35 gallons, an average of 34 miles per gallon. The newspaper men checked the accuracy of the mileage obtained and the gasoline consumed. There was no evidence of any consumption of motor oil during the entire trip.

Leaving Wright City, a performance test was conducted during the rest of the trip to Kansas City. The car driven by the newspaper men was tested for speed, acceleration, hill-climbing and braking. Read speeds up to 75 miles per hour, acceleration tests on hills and unusually quick stopping proved the outstanding performance of the car.

Stops were made at Columbia and Boonville, where members of the party were interviewed by Chevrolet dealers and local newspaper reporters.

"The new Chevrolet Standard Six four-door sedan is designed for long life and durability, combined with utmost operating economy," O'Meara said. Although 34 miles on a gallon of gasoline is an outstanding achievement for a full-size four-door five-passenger car carrying three passengers through city traffic and on the open road reports of economy tests conducted throughout the St. Louis area with this model cite unusually high 'gas' mileage. This, I believe, is due to the fine engineering incorporated in the design of this new six-cylinder Chevrolet car. I was deeply impressed with the engineering achievement from every standpoint after careful observation of the cars, their performance, riding and driving comfort."

"The new Standard Chevrolet is the world's lowest priced six-cylinder four-door sedan, delivered here in St. Louis for $618.35 with full equipment, including spare tire, tire lock and bumpers front and rear.

Gasoline Thieves Lashed.

Theft of gasoline in Southern Ontario is almost as serious as piracy. Ing a canoe in the North. Two youths were recently sentenced to 10 strokes of the strap for taking gasoline from the automobile of a tourist.

Short Tours From St. Louis

A TRIP out the Olive Street road, through Chesterfield and on to the Missouri River makes an excellent 25-mile drive.

The little known "Pleasant Valley" is a very interesting excursion.

Follow the Clayton road to the end, where it meets the Valley road, which passes along one side of the valley and runs into the Long Kerrs Mill road, forming a circuit route back to Clayton road and on into Manchester road.

United States No. 66 to Eureka, then the Old State road (County Highway B) is a picturesque up hill down hill drive. No. 66 to Eureka is concrete, and B from there to the Manchester is fine gravel.

An attractive drive goes out the Olive Street road to Chesterfield, then circles on Wild Horse Creek road back to Manchester road. This route is not congested, offers unusual beauty, is in first-class condition and passes the new Joseph Babler State Park.

The Pacific North road, leading from Pacfic, Mo., on United States 66, to United States 50 is locally famous for its vistas, especially that of the Meramec Valley. This road is gravel and narrow in places, but is good.

Fort Bellefontaine, high over the Missouri River, offers a sweeping view of the surrounding country. It is a detention home for boys and is reached by way of Bellefontaine road and Spanish Lake.

The Florissant Valley is pretty, no matter when visited. Out Natural Bridge to Florissant road, then to Bridgeton road, is the most interesting drive. This takes in the old settlement of Florissant, and passes directly in front of the Municipal Airport.

For those who prefer a longer drive, Gravois road to St. Clair and return over U. S. 66 gives an all-concrete circle trip.

The House Springs-Antonio road, leading from House Springs on the Gravois to Antonio on the old Lemay Ferry Rock road, is in fine condition. Return from Antonio may be made over the old road through Maxville to a junction with U. S. 61.

A recent report of the State Highway Commission said that the detour on State 21 out of DeSoto was to be officially removed about Oct. 20. However, traffic is already using the new construction. This is a direct route into the Arcadia Valley, which is at its best.

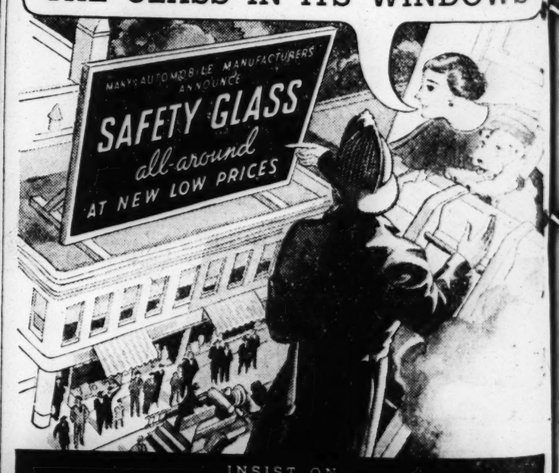
Traffic on U. S. 61 is carried over a short section of construction at the Meramec River south of the river 7½ miles of pavement is being widened, with traffic using construction. Careful driving is necessary.

JOS. MADER
Auto Painter
AUTOMOBILES PAINTED
$12 — GUARANTEED WORK — $18
Open Evenings Till 8:30 Open Sundays
801 Union, Belleville Phone 2624
Take Route 13 to 158, Turn North 1 Block, 2 Blocks West.

SITE FLASH
THE ANTI-KNOCK GASOLINE
COSTS LESS!

ANTHONY DUMP BODIES
Horizontal and Slant, Double Arm Lift.
See your nearest dealer or see these models on our showroom floor.
BAILEY AUTO BODY CO.
1320 S. Grand Blvd., ST. LOUIS, MO.
Newest Types of **KINGHAM TRAILERS** With Any Type Body
More than 50 types of bodies to choose from.

MOTORS EXCHANGED!
FOR IMMEDIATE DELIVERY
FORD "A" . $36.25
CHEV. "6" . . $55
Plus small installation and title charge
ALL NECESSARY PARTS REPLACED OR REGROUND
Motors for Others Cars in Proportion.
Time Payments as Low as . . . . . $2.00 Per Week
Rebuilt and Guaranteed by
H & H Machine and Motor Parts Co.
4216W Easton Ave. St. Louis, Mo.
"17 Years Rebuilding Motors"
Installed and Recommended by
J. H. BROWN & SONS, Halls Ferry and Chambers Rd., YOrktown 0800
O'LEARY & PIRTLE, 4160 Olive St., JEfferson 5000
MORGANFORD AUTO REPAIR SHOP, 4523 Morganford, RIverside 4615
PAUL'S AUTO REPAIR, 3608 Natural Bridge, COlfax 8952
POPE AUTO REPAIR, Lee and Warne Aves., COlfax 8808
ANGELICA AUTO SUP., INC., 4101 W. 21st St., COlfax 8530
HOLMES GARAGE, Bellefontaine Rd., EVergreen 9967
W. ADAMS AUTO REPAIR, 510 N. Whittier, FRanklin 9645
KNIBB MOTOR SERVICE, Inc., 2309 Gravois, PRospect 9045
FRIED AUTO REPAIR, 525 Bates St., RIverside 0664

That's Good News BECAUSE
A CAR IS NO SAFER THAN
THE GLASS IN ITS WINDOWS


INSIST ON
LIBBEY·OWENS·FORD
SAFETY GLASS
all-around

Real Estate **REAL ESTATE** ST. LOUIS POST-DISPATCH **SECTION** For Sales

PART FOUR — ST. LOUIS, SUNDAY MORNING, OCTOBER 21, 1934. — PAGES 1—12D

BETTER HOUSING CAMPAIGN FOR CITY AND COUNTY

Hundreds of Trained Men to Take Field This Week —Will Enlist the Co-operation of Owners.

Beginning this week, the better housing campaign will be effective in St. Louis and St. Louis county. Hundreds of men, given special training for the purpose, will take the field for a house-to-house call, their objectives being the owners of buildings in need of modernization to the extent of making them attractive for occupancy. Compensation of these field operatives will be provided from funds placed with the Federal Emergency Relief Administration, and it is estimated that an aggregate between $300,000 and $400,000 will be expended upon that branch of the movement. The Federal Housing Administration is sponsoring the activity in a nation-wide way, upon a survey basis of 16,000,000 buildings in need of renovation as stated.

In the campaign here the Federal Bureau has the full co-operation of the Chambers of Commerce of St. Louis and St. Louis county. The goal set by the local agencies for modernization expenditures is $10,-000,000. In other large communities where similar movements have taken place the goals have been materially exceeded.

Loans Available When Needed.

The majority of owners of properties needing repairs, which range in cost from $100 to $500 according to figures in the returns, are meeting these costs from their own resources. Where the condition is different the Federal Housing Act provides reasonable method of borrowing for that purpose, at a low rate of interest and to be repaid over a period of three years.

"It will be the business of the men employed to enlist the house owners in practical co-operation, to go over their house, showing what can be done to advantage in the way of repairs and desirable improvements, and how to make a loan if it be necessary. His duty does not include the collection of any money or solicitation of subscriptions, but merely individual indication of the amount of money that can be used for needed repairs during the next few months. Widespread response on the part of owners, it is pointed out, will give employment to hundreds of workers in city and county as well as bring the houses up to revenue-producing level.

Outstanding Examples.

Philadelphia is perhaps the outstanding city to date in results obtained through the better housing drive. The goal fixed there was $15,-000,000, and the total obtained was $20,000,000, while at New Orleans the total named for rebuilding was $11,000,000, and Los Angeles $10,000,000. In the first named the aggregate outlay for new and reconstruction the first nine months of the current year was $6,-000,000, an increase of nearly $1,-000,000 over the corresponding period of last year. Baltimore also went in for the modernization movement with enthusiasm, and reports large response on the part of house owners. How much of the $6,374,016 spent on construction in that city was due to this undertaking is not reported, but the total compares with $3,745,820 expended during the first nine months of 1933.

No Increase in Taxes.

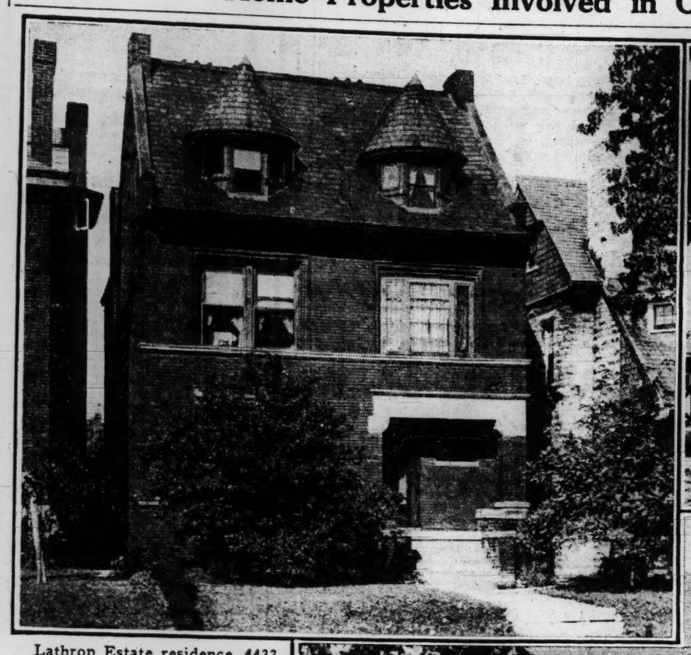
Persons making small repairs to their homes, as a result of the better housing campaign, need not fear that their tax assessments will be increased in consequence, City Assessor Ralph W Coale announced yesterday. Replying to a letter from John King Jr., director of the Industrial Bureau of the Chamber of Commerce, on this subject, Coale said:

"When an owner of a home paints his house, or makes any kind of small repairs which simply tend to offset depreciation, there is never any contemplation on the part of the assessor to increase the assessments for taxation purposes. It is my opinion that more than half the cost of such repairs will go for labor and we are anxious to do everything to help the Better Housing Committees in increasing employment and will co-operate in every way consistent with the law."

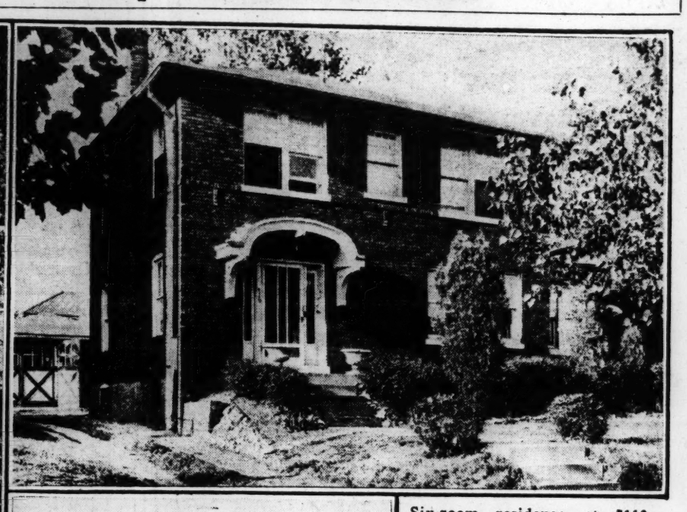
WEST END HOME BOUGHT BY JOHN F. WILKINSON

The seven-room residence with two added glass sun parlors, on the southeast corner of Rosedale avenue and Westminster place, was purchased last week by John F. Wilkinson, of the Mercantile-Commerce Bank & Trust Co., from heirs of the Hamilton estate. It was a cash transaction.

Home Properties Involved in Ownership Transfers Last Week



Lathrop Estate residence, 4433 Washington boulevard, recently sold to John Altman and wife, transaction being negotiated by Albert T. Terry, Son & Co., and Carl G. Stifel.



Six-room residence at 7110 Cambridge avenue, University City, sold to Oscar Block and wife by the John P. Dolan Realty Co., for Michael J. McCormick and wife.



7015 Cornell avenue, University City, 9-room residence sold to John A. Brown, both parties being represented by the John C. Greulich Realty Company.

TRACT OF 7 ACRES SOLD BY SCHMOLL-HERNREICH CO.

An area of seven acres, known as the Stillwell tract, in Southwest St. Louis, owned by Eastern interests, has been sold to one of its clients by the Schmoll-Hernreich Realty Co. The acreage has a large frontage on Chippewa boulevard, a widened and newly-paved thoroughfare forming a link in Highway No. 66, and extends southward to St. Louis Hills. It is immediately west of Hampton boulevard, which it is definitely planned to widen and pave from Forest Park, where a necessary viaduct is completed. A considerable tract of ground directly across Chippewa boulevard is owned by the Board of Education, which is expected to erect thereon a high school and stadium. The transaction was on a cash basis.

SEVERAL SALES IN COUNTY BY ARMBRUSTER & CO.

Sales during the last 30 days are reported by J. H. Armbruster & Co., 8846 St. Charles road, to have been as follows: Brick bungalow at 2484 Brown road, to Krahe-Vatterott Co. to Elwood C. Forgus; 3106 Rex avenue, for H. H. Layland to Walter McCullen; 3211 Woodson road, for C. Reinemer to T. J. Cunningham; 163 Marion avenue, for C. W. Curtis to Edna Urban; brick bungalow on High drive, south of St. Charles road, for Charles A. Hall to Clyde R. Brooks; bungalow on Homestead avenue, west of Ashby road, for Julius R. Hecht to Maurice I. Hogue; 5759 Emerson, for Frances Anderson to John Maher; 2320 Yeoman avenue, for Floyd E. Williams to L. Rodgers; cottage on Lacklink road, near Link road, for E. J. Bayer to a client.

THREE SALES CLOSED BY RENGEL-WEBER COMPANY

The Rengel-Weber Real Workers, 3539 South Grand boulevard report increased demand for property, citing as an instance the recent listing of 4804 Goethe avenue, a 4-room bungalow which was promptly sold to James A. and Evelyn Lawson. They also report the sale of a filling station at 4617 Virginia avenue to Hugo Elz and double flat at 4301 South Thirty-eighth street to Martin and Mary Gialusi.

STORE AND FLATS SOLD BY EASTON-TAYLOR TRUST CO.

The store, with three flats above, at Nos. 2301-3 Warren street, being the northeast corner of Twenty-third and Warren; also the double flat at Nos. 2307-9 Warren street; a six-family flat at Nos. 2311-13-15 Warren, and double flat Nos. 2609-11 Twenty-third street, were among the sales completed last week by the Easton-Taylor Trust Co. The purchasers of all these properties were Frank Mitulski and wife.

DR. LIPPINCOTT TO ADDRESS REAL ESTATE SALESMEN

The Real Estate Salesmen's Association of St. Louis will hold a luncheon meeting next Thursday at 1 p. m., in the American Annex Hotel. The affair will be open to all real estate salesmen and members of real estate firms. Prof. Isaac T. Lippincott, professor, of Economic Resources at Washington U., will be the speaker.

BALL BUNGALOWS DISPLAY VIEWED BY LARGE THRONG

Company's Expansion Into University City to Be on Scale of 56 of These Homes.

The first public showing last week of many styles of brick bungalows, four and five rooms each, to be erected by the Ball Lumber & Supply Co., attracted more than 1000 persons to the company's display rooms. Plans for and all incidental details have been rounded up for the erection of 56 of these bungalows, this fall and winter, on the Ball company's new University City location, in the vicinity of North and South and Olive Street roads. This will supplement the more than 200 of these sturdily constructed, handsomely finished and cozy homes constructed by this company in South St. Louis. It was the gratifying success of this large-scale development that impelled the Ball company to expand its activities into University City.

LEASES LARGER QUARTERS AT COMPTON AND LOCUST

The three-story building at the northeast corner of Compton avenue and Locust street, was leased last week to Climax, Jones & Quinn, Inc. The company officers being James T. Jones, president; Harold Phillips, vice-president; Joseph R. Quinn, treasurer and Eugene Phillips, secretary.

The building was erected about fifteen years ago for the U. S. Rubber Co. This property is owned by H. Edgar French, of New Castle, Ind.

The Mercantile Commerce Bank & Trust Co. represented both parties in the transaction.

HILLS TO BE SPEAKER AT MORTGAGE BANKERS DINNER

James B. Hills, State supervisor of the reconditioning department of the Home Owners Loan Corporation, will address the St. Louis Mortgage Bankers' Association Tuesday evening, Oct. 23, at a dinner meeting at the Kingsway Hotel. His subject will be, "The Work of the Reconditioning Department, From the Architectural Viewpoint." The speaker will also explain the difference between the work of the Home Owners' Loan Corporation and the new Federal Housing Act.

TYPESETTING CO. LEASES DOUBLE FORMER SPACE

The Isaac T. Cook Co. announces having closed a lease with the Superior Typesetting Co., Inc., for approximately 3000 square feet of space on the fourth floor of the Pineate building, southwest corner of Eighth and Pine streets. This space gives the concern, of which Oscar Hoffman is president, and E. H. Rippelmeyer is secretary, more than double the amount it formerly occupied in the same building. The Cook Co. also reports that the Salle Hosiery Shops have taken an extended lease on the storeroom at 611 North Grand boulevard in the University Club building.

MODERN APARTMENTS SOLD BY DOUGHERTY R. E. CO.

The Dougherty Real Estate Co. yesterday announced the sale of the Marlowe apartments, on the southeast corner of Thirty-ninth street and McRee avenue, being numbered 3866 McRee and 1642-46 South Thirty-ninth. This is a modern building, containing 18 apartments, also bedroom units, and equipped with electrical refrigeration, etc. The property was sold as an investment to a client of the company, the seller being represented by W. I. Christopher & Co.

KINGSBURY RESIDENCE IS SOLD BY SHELP & CO.

The sale of 6151 Kingsbury boulevard, a residence with nine rooms and two baths, with garage space for two cars, was reported last week by W. B. Shelp & Co. It was made for Donald Scott Sharpe to M. H. and J. Lorene Hawkins. The purchasers after making extensive alterations, will occupy it as a home. He was represented by Harry Newman, Inc.

BUSINESS LEASES MADE BY MULLIN-WALTERS COMPANY

Leases of business properties last week by the Mullin-Walters Realty Co., Inc., were reported as follows:

To Morris Fishman and William Waxler, the three-story and basement building at 1534 North Eighth street, as salesroom, office and stockroom.

To Ed S. Morall, storeroom at 1212 Washington avenue, as an office and salesroom, for ladies' dresses, coats and suits; the lease was for the account of Hyman Meyers.

To the Goodwill Industries, the two stores, 2720-22 Market street, as an office and supply room.

To the Heil Oyster Co., the three-story and basement building at 704 North Broadway, as an oyster house and tavern.

All parties in the foregoing transactions were represented by the Mullin-Walters Co.

WASHINGTON BLVD. SPACE LEASED FOR NIGHT CLUB

The Breitt & Naumer Realty Co. reports having closed a long-term lease with the Chez Paris Night Club for the second floor at 3656 Washington boulevard. The space is 60x220 feet, containing 13,200 square feet, being the largest area of any restaurant or night club in the city. Improvements have been completed to make it highly attractive. Dick Sahanjan, president of the new corporation, was formerly connected with the Coronado Hotel, Chase Hotel and also several prominent restaurants. The lease was made for Dr. H. L. Connor of Hollywood, Cal., the Breitt & Naumer Co. representing all parties.

DICKMANN R. E. CO. SELLS GRAVOIS AVE. BUILDING

Ownership of 4658-60 Gravois avenue, corner of Gravois and Itaska street, a two-story brick structure, was transferred in a deal last week. The property includes two stores, with a four-room flat above each. The sale was completed by the Jos. F. Dickmann R. E. Co., representing both principals, for the estate of Marquette Schweger.

NINE-ROOM RESIDENCE SOLD BY GREULICH REALTY CO.

The nine-room residence at 7015 Cornell avenue, University City, has been bought by John A. Brown. On the first floor are living-room, sun-room, dining room, breakfast room, kitchen and lavatory with four large bedrooms and bath on the second floor. There is also a two-car garage. Both parties were represented by the John C. Greulich Realty Co.

DOLAN REALTY CO. SELLS UNIVERSITY CITY HOME

A University City residence, containing six rooms at 7110 Cambridge avenue, was among the week's sales reported by the John P. Dolan Realty Co., 6401 Manchester avenue. The purchasers were Oscar Block and wife, from Michael McCormick and wife.

SEVERAL SALES REPORTED BY HARTWIG-DISCHINGER

The Hartwig-Dischinger Realty Co. reports the following recent sales: Cottage at 4814 Cupples place, to Ida B. Thornburgh and Henrietta Bruning; for Lauro Geagan, bungalow at 5711 Era avenue, to Clarence Klaus and wife; for Alvin J. Kroemeke, single flat at 4527 Clarence avenue, to Minnie Lewis; for Emma Traub, cottage at 4015 North Taylor avenue, to John Donohue and wife; for Kate Goeke, cottage at 4043 Penrose street to John Schniedermeyer and wife; for William Zoellner, bungalow at 7127 Hunter avenue, to C. W. Schwabe and wife; for George Goebel, bungalow at 7436 Cornell avenue; for Minnie Lewis, single flat at 4130 St. Louis avenue; for William Horn, single flat at 2930-32 Palm street, to Philip M. Sprengelmeyer; for Henry Stange, single flat at 3835 Labadie avenue, to a client of Poseph Dickman Realty Co.; for William Allee, business property, 4303-5-7 North Florissant avenue, to August Herms; for Bernard Kadell, cottage 722 Pope avenue, to John Nickelsen and wife; for Iva James, single flat 1907 Alfred avenue, to A. T. Sparrow and wife; for William Knetter, two four-family flats, 3505-3909 Clay avenue, to a client of Edw. Kehlenbrinck Realty Co.; bungalow at 5024 Durant avenue, to Robert McMahon; for August Harms, single flat, 4811 Hammett place, to William Alles and wife; 1420 South Vandeventer avenue, to a client.

ST. LOUIS B. & L. GROUP GOING TO ANNUAL MEETING

A score or more of representatives of St. Louis building and loan companies will be in the large contingent of delegates traveling by special train to the National convention of B. & L. Associations, to be held in New Orleans beginning next Wednesday. The St. Louis delegation, together with 40 or 50 from Kansas City and Hannibal will depart this afternoon in two special cars, which will be attached to a special B. & L. train from Chicago at Carbondale, Ill. Arrangements for the trip by Missouri delegates and visitors were made by Miss Lucile S. Richardson, assistant secretary of the Missouri State League of B. & L. Associations.

Among those attending the convention from St. Louis are: A. G. Kuehner, Maurice Wright, James L. McQuie, Mr. and Mrs. Carl H. Witte, Mr. and Mrs. Oscar W. Earickson, Charles Stewart, John C. Hall, A. F. Leonhardt, E. A. Kamp, S. A. Koster, Mr. and Mrs. Paul Blackwelder and daughter, Betsy; Mrs. Flora J. Mechin, James F. Williams and Miss Lucie S. Richardson.

FOR ADDITIONAL REAL ESTATE NEWS, SEE PAGE 12.

FIFTY PARCELS OF REALTY SOLD BY H. A. O'ROURKE

Completion of deals for the sale of 50 properties since Sept. 14, was announced yesterday by H. A. O'Rourke, Inc., a partial list of which he gave as follows:

4330 Osceola street, brick bungalow, for Arthur W. Swenson and wife to H. M. Herget and wife; 105 feet vacant on south side of Goethe avenue, near Hampton, for Arthur W. Krieger and wife; 3963 Castleman avenue, single flat, for Ralph L. Devereaux to Arthur W. Swenson and wife; 8837 Berkley drive, Richmond Heights, brick bungalow, to Mary A. Henry, for the Real Estate B. & L. Ass'n; double flat at 4500-04 W. Papin street, for Rose M. Reher to Ervine Meyer; 7½ improved acres on Ringer road, south of Forder road, to William F. Gaterman and wife; 4721 St. Louis avenue, single flat, to Henry W. Voges and wife; double flat at 4019-21 Dover place, for Ervine Meyer to Rose M. Reher; single flat at 4320 Ellenwood, for Fred A. Rahmeyer and wife to Mathew Besch and wife; 3970-72 Bowen street, double flat, for a client of the Julius Haller Realty Co. to Rudolph Starziner and wife; 4028 South Spring avenue, brick single flat, for Charles F. Ehrenberg and wife to Christine Walter; single flat at 6075 Hartford street, for Henry W. Voges and wife to Ralph L. Devereaux; 4720 Dahlia avenue, brick bungalow for Joseph Strupp and wife to Fred A. Rahmeyer and wife; single flat at 620 Holly Hills boulevard, for Mathew Besch and wife; 4267 Castleman avenue, single flat, for Rudolph Starzinger and wife; brick bungalow at 5433 Bates street, for William Gatermann and wife to Charles F. Ehrenberg and wife.

WASHINGTON BLVD. HOME SOLD FOR LATHROP ESTATE

Sale of St. Louis realty last week included the two-story residence at 4433 Washington boulevard. Mr. and Mrs. John Altman, represented by Carl G. Stifel, were the purchasers. The property was sold for the Joseph Lathrop estate, represented by Albert T. Terry, Son & Co.

OPPORTUNITY! FARM BARGAINS!

The Federal Land Bank of St. Louis offers you a wide selection of farm bargains in Missouri, Illinois and Arkansas; in a size you want; at a price you can pay.



Home on 120 Acres Described.

120 acres, New Madrid County, Missouri, 4 miles to Gideon; on a public road, 1½ miles to hard road; school on farm; 1 mile to church; R. F. D.; 4-room house, tenant house, barn; watered by driven pumps; out of the boll-weevil territory; gray silt loam; all level tillable bottom land, $4000.

Our terms are ¼ cash, balance in a 5½% 20-year loan.

Farms shown on appointment. Write for free catalog.

The Federal Land Bank OF ST. LOUIS ST. LOUIS, MISSOURI



Repairs for All Makes
Furnaces Boilers Stoves, Etc.
"If It's a Repair Part We Have It"
A. G. BRAUER Supply Company
318 N. 3d St. CHest. 0455

ST. LOUIS AUTOMATIC SPRINKLER CO. *Incorporated*
Approved Automatic Sprinklers and Service.
FULLERTON BLDG. Maintenance and Repairs. GAR. 1644

REAL ESTATE LOANS ON HOMES
Monthly Payment Plan
PUBLIC SERVICE SAVINGS and LOAN ASSOCIATION
3901 Park Avenue — GRand 6668



"AFCO" Heating Modernizes the Home

Bring the comfort and convenience of modern "AFCO" Air Conditioned Heating into your home. Enjoy complete freedom from furnace tending. The reasonable cost will surprise you.

"AFCO" regulated temperature and controlled moisture content in the air assures clean, uniform, healthful heat at lower cost. Also saves by reducing cleaning bills and preserving furnishings.





An "AFCO" System gives you added room. Conserves space in the living rooms and makes the basement livable. Use it for a den, playroom or rathskeller.

"AFCO" Systems are made for all-size homes—new and old—also for all fuels—gas, oil, coal or coke. Automatic systems include oil or gas burner.

NO DOWN PAYMENT THREE YEARS TO PAY

National Housing Act Terms—We Handle All Details for You. There Is Still Time to Have Your "AFCO" Installed Before Cold Weather.

Ask for An Estimate Without Obligation—At Once Open Evenings Until 9 P. M.—Call, Write or Phone



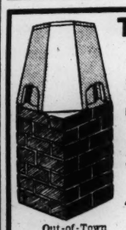
AMERICAN FURNACE CO.
2719-31 Delmar Blvd. — JEfferson 0934

AIR CONDITIONING SYSTEM

To heat average 5-room house. Consists of guaranteed Furnace, Automatic Blower with Filters, Thermostatically controlled. Brand new. Special at.... $175

STANDARD HEATING CO.
1415 S. Compton
Estimates Free. — GR. 4549

THE VACUUM CHIMNEY TOP
CORRECTS FOREVER DEFECTIVE FLUES



Guaranteed to INCREASE DRAFT and flue travel 25%-50%.
Eliminates back draft.
Tends to eliminate smoke.
WILL SAVE FUEL.
Improves COMBUSTION of boilers, furnaces, stoves and fireplaces.
No DANGEROUS smoke stacks and chimneys need extend above roof.
Easy to set or install.
Will fit all ordinary size flues, such as, 6"-8"-10"-12" Round, and 9x9"-9x13" Square.

The VACUUM CHIMNEY TOP is manufactured of the best HARD BURNT FIRE CLAY—made in TWO DESIGNS—SQUARE & OCTAGON. MONEY BACK GUARANTEE—For information and inspection call the following distributors. Write for deactive circular:

VACUUM CHIMNEY CORPORATION
4558 EASTON AVENUE — ROsedale 4512

Compton Chimney Service Co. — 11 Blakemore Place. MU. 7450
Missouri Steel & Wire Co. — 1406 N. Broadway. CE. 2890
McEwing Thomas Brick Co. — 1338 S. Kingshighway. FR. 5800
Schwartz Material Company — 7832 Manchester. Hiland 1250
W. B. PEPPER CO., 4572 Audubon. FR. 0890

Out-of-Town Dealers Write for Sales Plan

FURNACE—STOVE—REPAIRS
"FORSHAW" FIREPLACE FIXTURES — 110 S. 12th St. Opp. City Hall
OF ST. LOUIS — CH. 2042 — FREE PARKING

NEW MILLWORK!!
Comb. Storm and Screen Door, 2.8x6.8 ..... $6.10 Ea.
Storm Sash, 2'4"x4'7¼", $1.80 Ea.
Porch Sash, 18"x47" ..... $1.15 Ea.
ALL NEW STOCK. Get Our Prices on New and Used Lumber and Millwork.
Andrew Schaefer 4300 Natural Bridge COl. 0375—0376

NATIONAL HOUSING ACT Terms Make It Easy to REMODEL and REPAIR



Complete Information on Loans Gladly Given Without Obligation

CHECK THIS LIST AND SEE US

- ☐ Remodel Stairs
- ☐ Remodel Kitchens
- ☐ Repair Roof
- ☐ Cover Old Walls and Ceilings With Wallboard
- ☐ Replace Obsolete Bathroom Fixtures
- ☐ Build Kitchen Cupboards
- ☐ Build Breakfast Nooks
- ☐ Install Furnace
- ☐ Install Partition in Attic
- ☐ Replace Worn-Out Guttering
- ☐ Install Storm Doors and Sashes
- ☐ Painting

We can furnish names of reliable Contractors to give estimate on complete job.

Hill-Behan Lumber Co.
Lumber at Retail for Every Purpose.
6500 PAGE — Phone PArkview 1000

APARTMENTS FOR RENT—West

CHOICE APARTMENTS

Priced from $30.00 to $185.00

7316 PERSHING
6 large rooms, 2 tiled baths, reception hall, pantry; log fireplace, elec. refrigeration.

7244 FORSYTHE
6 rooms, including sunroom, bath, heat, refrigeration; janitor service; garage.

6057 WATERMAN
6 rooms, bath, heat, janitor service, refrigeration—dignified and well-kept building.

1022 GOODFELLOW
5 rooms, breakfast room, electric refrigeration, heat and janitor service.

4330 LINDELL
6 rooms, bath, heat, refrigeration, and janitor service; garage; redecorated.

1143 N. UNION
6 rooms, bath, heat and janitor service; excellent transportation.

6301 S. ROSEBURY
3 rooms, dressing room, bath, heat, refrigeration and janitor service.

5373 CABANNE
6 rooms, bath, heat, refrigeration, janitor service. Conveniently located.

5311 SAVOY CT.
5 rooms, bath, refrigeration, garage, heat and janitor service.

5820 CLEMENS
4-room efficiency with heat, electric, gas, refrigeration and janitor service.

5535 WATERMAN
6 rooms, open porch, 2 baths, heat, refrigeration and janitor service.

340 ROSEDALE
4 rooms, bath, heat, janitor service, refrigeration and in a very attractive building.

6054 PERSHING
4 rooms and sunroom, bath, heat and janitor service. Will redecorate throughout.

6306 CLAYTON RD.
4-room furnished efficiency, with heat and janitor service.

4256 MARYLAND
7 rooms and bath; heat and janitor service; General Electric refrigerator.

535 CLARA
7 rooms, reception hall; heat, refrigeration and janitor service.

Giraldin Bros. R. E. Co.
813 Chestnut St. MAin 1738

FRANCISCUS-MAGINN
Service Includes
Uniformed Janitors—
No Tipping
Cleanliness
Distinctive Decorations

6041 Waterman
6 rooms, electric refrigerator. Only one available $65.00

5815 Cates
Bedroom apts., heat, gas, refrigeration; exhaust fans in kitchen. ..... $47.50 Up

5790 Kingsbury
5 rooms, sunroom and enclosed sleeping porch; electric refrigeration; $50 up.

5327 Pershing
7 rooms, 2 baths, electric refrigerator ..... $65.00 and up

5394 Pershing
7 rooms; electric refrigerator, garage $65.00

6066 Cates
Efficiency with light, gas and refrigeration furnished $37.50

Open for Inspection
MAin 4407. 705 Chestnut.

Overlooking Forest Park



HOTEL ROOMS
FACING OUR PRIVATE GARDEN
Beautifully Furnished APARTMENTS
At Low Rentals.
Furnished or Unfurnished Available by Day, Week or Month
Excellent Dining Room
200-Car Garage
PHONE ROSEDALE 4000
BRANSCOME HOTEL—APARTMENT
5370 PERSHING

ARE YOU LOOKING FOR
A quiet central location, new decorations and pleasing exposures?
The State
3658 West Pine Blvd.
has these advantages and many more.
Pullmanettes.
3 and 4 room efficiencies.
Resident Manager—JE. 4609.
M. H. Rodemyer & Co.
Back of Every Lease Is Rodemyer Service
109 N. 8th Street. MAin 4124

SIX ROOMS
Newly Decorated
Heat, Refrig., Janitor
Garage
$45.00 Up
6249 Cates
Open
LICHTENSTEIN ESTATE Inc.
2944 LOCUST JE. 6310

ST. LOUIS' MOST UNUSUAL APARTMENT HOME
The Winston Churchill
5475 Cabanne Avenue
FOrest 9333.
4 OR 5 LARGE OUTSIDE ROOMS.
ALSO
BEDROOM EFFICIENCY
and
One room with kitchenette.
WINSTON CHURCHILL TEA ROOM
"A Delightful Place to Eat."

4905-15 LINDELL
8 and 9 Room Suites, 3 Baths, Built-in Shower.
4902-15 ARGYLE PLACE
(Between Lindell and Maryland)
7 and 8-Room Suites, 2 Baths.
Canvased, paneled and painted walls; excellent condition; beautifully appointed; rock wool insulation; inclosed playground for small children. Open.
BANISTER R. E. CO. MAin 0444.

BRIAR COURT
5328-32 DELMAR BL.
Beautifully appointed 4-room apartments, including heat, light, gas and electric refrigeration, $45 and $50.
Resident Manager
HENRY R. WEISELS CO.
8th and Chestnut CH. 4800

Live in Beautiful University City
CASTLEREAGH APTS.
Large building; 3 to 5 room efficiencies, furnished or unfurnished; newly decorated; tearoom, CASTLEREAGH CORP., OWNER AND OPERATOR, 6820 Delmar Bl., CAbany 8357.

---

5 ROOMS
5364-72 CABANNE AV.
2 FULL BEDROOMS, TILE BATH WITH SHOWER; REFRIGERATION; FOR PARTICULAR PEOPLE; REASONABLE RENT. FOREST 9333.

THE RAYMUTH
470 and 484 Lake Av.
7 ROOMS, 2 BATHS.
8 ROOMS, 3 BATHS.
Dignified, Quiet, Exclusive.
FOrest 9333.

5979 PLYMOUTH
LIKE NEW
5 BEAUTIFUL ROOMS; PORCH, HEAT, HOT WATER, JANITOR SERVICE; $45.00.
CALL FOREST 9333

APARTMENTS FOR RENT—West

DISCOVERED!



Three Places Where You Can Live Grandly

At Rental Prices That Are Unexpectedly Low

CONGRESS Hotel
UNION AT PERSHING
Luxurious living at low cost. Hotel rooms; 3 to 5 room efficiency apartments, furnished or unfurnished—for permanent or transient guests. Restaurant noted for its $1 dinners.
Phone FOrest 7844

SENATE Apts.
265 UNION BLVD.
A distinguished residence where you get so much for so little more! 7 to 8 room, full-size kitchen, apartments, with 2 and 3 baths. Spacious rooms, interestingly appointed.
Phone FOrest 7844

EMBASSY Apts.
530 NORTH UNION
Attractive kitchenette apartments, 3 to 5 rooms, furnished or unfurnished. All the conveniences of a modern hotel. 6-room studio apartment now available. Excellent restaurant.
Phone FOrest 7135

GARAGES in Connection With All 3 Buildings

Inviting!



Every service—every convenience—everything to make your apartment inviting and comfortable.

3 and 4 Room Apartments—Furnished and Unfurnished.

FRanklin 3627

LINDELL TOWER
3745 LINDELL BLVD.

LIVE
AT THE
Winston Churchill

In an atmosphere reminiscent of Colonial Elegance reincarnated midst modern surroundings with all their conveniences. A suite in the Winston Churchill is an address that will lend dignity and prestige to those of the most exacting requirements.

No where will one find four more thoughtfully arranged rooms. They are light, spacious, and ever comfortable.

This remarkable suite, $100.

Living at the Winston Churchill is living at its best.

Cabanne at Belt
Phone FOrest 9333
J. H. Schwankhaus,
Managing Director

HAWTHORNE
4475
West Pine
Multi-Family Residences
3, 5 and 6 Room Efficiencies. Ideally situated within easy reach of both business and recreation centers, yet far enough away to permit an atmosphere of quiet refinement and dignity. The Hawthorne is a real home in every sense of the word.
16-story, fireproof building, ample garage facilities.
Resident Manager.
HEMMELMANN-SPACKLER R. E. CO.
7th and Chestnut

WARWICK COURT
5642 Kingsbury
The choice of fine families—a 7-room apartment with 2 baths and sunroom. Interior decoration in the best taste with papers from Loire's. You will be delighted to see it.
The rent is most reasonable considering the exclusive location and the many features offered. Please see Mrs. Neill, resident manager, first floor west or call
The Ralph D'Oench Co.
3714 Washington. JEfferson 3780.

WEST END APARTMENTS
7532 Byron; 7 rooms, studio living room, 2 baths; heated garage.
7507 Oxford; 5 rooms, oil heat.
7470 Delmar; 6 rooms, sun parlor, 2 baths; 2-family building.
6811 Kingsbury; 6 rooms.
7375 Delmar; 5 rooms and maid's room, open porch; second floor.
726 Heman; 6 rooms, refrigerator.
724 Syracuse; 4 rooms, sun parlor.
1214 Montclair; 4 and 5 rooms.
ALBERT G. BLANKE R. E. CO.
711 Chestnut. MAin 3046.

THE LUCERNE
4500 McPherson
Now offers a perfectly beautiful 5-room apartment with a charming reception hall; living room and dining room painted a soft shade of green, blue bath and a master bedroom with south exposure; new linoleum and gas range in kitchen.
Be sure to see Mrs. Papin, Resident Manager, 1st floor west, or call
The Ralph D'Oench Co.
3714 Washington JE. 3780



Browning Apts.
5536 PERSHING
FURNISHED OR UNFURNISHED
All outside apartments, overlooking Forest Park, 4 and 6 room efficiencies; include Frigidaire, light, gas. Rent, $40 up.
Manager on Premises, ROsedale 9237 or HOUSAM CO., Agent.

HOTEL ROOMS, $9
PER WEEK
Every room private bath. Refined home for discriminating people.
BRENTMOOR HOTEL
ALSO APARTMENTS
5414 DELMAR RO. 8935

S.-W. COR. BOYLE AND MARYLAND
Excellent condition; 6 rooms $40, have 3 bedrooms; 8 rooms $50, have 5 bedrooms. Heat, janitor service, refrigeration, gas stove furnished. Apply janitor or JACK DUBINSKY, CHes. 9073.

WATERMAN, 5171—For rent: 8 large rooms and 2 baths; rent reduced.

APARTMENTS FOR RENT—West



PIERRE CHOUTEAU
4440 Lindell Blvd.
Every requisite of fine living is offered with sensible economy. All the refinement and comfort of a real home, yet the convenience and dignity of an apartment, is found in these ideally arranged suites of
Five and Six Rooms
One and Two Baths
May We Show You Through?
Under Permanent Ownership
Resident Manager

The **OLYMPIA** *Apartments*
FIFTEEN MINUTES FROM ANYWHERE
3863 West Pine Blvd.



In this unusually attractive apartment refined atmosphere does not give way to convenience of location.
Various types of apartments, all reasonably priced, exceptionally clean, quiet, well arranged, attractively decorated. 7-story building, conveniently located, with stores and garage facilities. Reasonably priced.
Phone NEwstead 0884

W. B. Shelp & Co.
315 N. 7th St. CHestnut 1238.
ALL OPEN FOR INSPECTION.
4933 WEST PINE BL.
7 large rooms and solarium, 2 baths, will decorate, $82.50.
5900 CLEMENS.
6 large light rooms, also front and rear porches, $45.
5321 SAVOY COURT.
(North of Delmar at Union)
6 large rooms and solarium, $50.
5931 MAPLE.
4 large rooms and solarium; $45.
6602 CLEMENS.
4 large light rooms, every convenience, bed, $35 and $40.
5098 DELMAR.
6 large rooms and garage, $37.50.
3933 WEST PINE.
5 large rooms and porch, $40.
3937 WEST PINE.
3 full rooms, gas and electric furnished, $20.
723 SYRACUSE.
3 rooms and solarium, $45.
422 LAUREL.
4 rooms and porch, $40.
5786 KINGSBURY.
6 large rooms and solarium, newly decorated throughout, $55.
6060 PERSHING.
6 large light rooms and solarium, $55 and $60.
1170-78 HAMILTON.
4-room efficiencies with electric refrigeration, bed, breakfast room set, gas and electric furnished, $30.
6018 MAPLE AV.
6 rooms, newly decorated, $42.50 and $45.

---

625 SKINKER BOULEVARD
"The Address of Distinction"
Two Apartments Available
Each with three exposures, on higher floors, one 8 rooms with 4 baths, and one 9 rooms with 5 baths.
These apartments are spacious, homelike and surprisingly economical as well as convenient.
Under the Personal Supervision of Agnes G. Bowles.
CAbany 3105

FURNISHED EFFICIENCIES
Also Unfurnished
NO EXTRAS **$37.50 Up**
5738 ENRIGHT
Mgr.
LICHTENSTEIN ESTATE Inc.
2944 LOCUST JE. 6310

N. W. Cor. Sarah & Laclede
Modern 4 and 5 Room Apartments.
Heat and Janitor Service
Rentals $25.00 and $27.50
See Manager, 4111 Laclede
OREON E. & R. G. SCOTT, 800 Chestnut

5236-38 WATERMAN
Beautiful 6 or 8 room modern apartment. Heat, janitor service; very reasonable rent; open.
Oreon E. & R. G. Scott, 800 Chestnut St.

THE ELLSWORTH
VERY SPACIOUS EFFICIENCY UNITS
CONVENIENT LOCATION
REASONABLE RENT
4405 WEST PINE NEwstead 1636

The Wiltshire
725 S. SKINKER
OVERLOOKING FOREST PARK
Roomy and attractive apartments. Unexcelled location with atmosphere of comfort and refinement. 5 large rooms. Resident manager—Mrs. M. Hunt.
JACOB RUBIN & SONS, CEn. 1154

WESTMINSTER
Newstead and McPherson
Opposite the Hampton Hall and Greystone Apts., this exclusive building offers a beautiful 7-room apartment at a very moderate rental. The living room has an open fireplace to burn real logs—the other rooms are spacious and invitingly decorated.
Please see Mrs. Cole at 411 N. Newstead or call
The Ralph D'Oench Co.
3714 Washington. JEfferson 3780.

MARNE APT. HOTEL, 5528 PERSHING
4 AND 6 ROOM EFFICIENCIES. RENT $40 AND UP.
Furnished or Unfurnished.
Manager, ROsedale 9166.
HOUSAM CO., Agents.

7024 FORSYTHE
7 modern refined rooms; 2 baths; garage; refrigeration; janitor service. CE. 7476

APARTMENTS FOR RENT—West

A BERDEEN B ELLEVUE C OLCHESTER D EVONSHIRE



4-10-14-20 KINGSHIGHWAY
FACING FOREST PARK
Six and Seven Rooms, Two Baths, Sun Porch
GARAGE SPACE, $7.00 Per Month
$90 $108 $150
PER MONTH
Includes Light, Gas and Refrigeration
GARAGE SERVICE Optional at Reasonable Rates
P. H. MILLER, Mgr.
ROsedale 2955
ELLINGTON
Highest Type Efficiency Apartments
$40.00
PER MONTH
Includes Light, Gas and Refrigeration
FIREPROOF APARTMENT BUILDINGS
Under the Management of Permanent Owners

Park Plaza
$70 UP
For Unfurnished Apartments
● Living Room, Bedroom Kitchenette Apartments **$95 Up**
● Also Furnished Apartments
Kingshighway at Maryland
FO. 3300 AIR COOLED LOBBY AND RESTAURANTS

CAMBRIDGE COURT
4917 McPHERSON
Six lovely, large rooms and sunparlor; newly decorated; unfurnished; electric refrigeration.
One sun parlor suite, furnished.
Splendid location; wonderful value. Phone Manager, RO. 9094.
OREON E. & R. G. SCOTT
800 Chestnut St.

7024 FORSYTHE
7 modern refined rooms; 2 baths; garage; refrigeration; janitor service. Lady of Lourdes Parish. CE. 7476

---

7 ROOMS, 2 BATHS
RENT, $75.00
6305 Southwood; third floor.
6317 Southwood; third floor.
Just west of Forest Park; large, light, cheerful rooms. Select your own decorations. The best arranged apartment in this district; open.
BREITT & NAUMER REALTY CO., 106 N. 8th. CEntral 8484.

5-ROOM EFFICIENCY, $35
By all means see this dandy corner apartment; fireproof building, marble; tile lobby and corridor; electric refrigeration; will decorate; close to schools and all transportation; just west of Forest Park; see 6349 N. Rosebury, or phone Parkview 5829J.

ALAMO, 6436—5-room apartment, steam heat; rent very reasonable.
ROYAL BUILDING & REALTY CO., 16 North 6th st. CHestnut 3944.

APARTMENT—3-4 room efficiencies, with bedroom; redecorated; heat, light, gas, refrigeration, janitor; excellent location. $35, $40, $45. CA. 6295.

APARTMENTS—4, 5 light rooms; heat, refrigeration; $27.50, $30. FOrest 6834.

ARLINGTON DR., 7427—Richmond Heights; kitchenette apartment; bath; furnished or unfurnished; 2 or 3 adults; reasonable.

ART HILL PL., 1003—Opposite Forest Park; 4-room efficiency; like new; Kelvinator; heat; reduced.

SEE THIS TODAY
7215 Balson, University City; new, beautiful 4 rooms; bed, stove, refrigerator; most complete in city; open.

---

6 ROOMS; St. Roch's Parish; near Washington University. PArkview 0359.

BEACH, 960—Third floor north; 4 fine rooms and bath; newly decorated throughout; only $35; occupant will show you.

OREON E. & R. E. SCOTT, 800 Chestnut.

BEACH, 925—(Block west of Hamilton on Maple.) Living room, dining room, large kitchen, 3 bedrooms and inclosed sunroom; clean and attractively decorated throughout, $45. Real Estate Management, MA. 0953

BELT, 847 (corner Cates)—4 rooms; in perfect condition, heat, etc., furnished; rent a real bargain.
ROYAL BLDG. & RLTY., CH. 3944.

---

712 BELT
7 rooms, sun porch; 2d floor; $70.
BARNGROVE REALTY CO., MA. 2185.

BELT, 724 (near Delmar)—2d floor, 5 rooms, sunroom, Frigidaire, janitor. Barak, 705 Interstate. PA. 0253R.

BELT, 730—7 rooms, 2 baths, modern; heat furnished; only $60. CEntral 4764.

---

2 NORTH BOYLE
3 rooms; will decorate; $22.50.
BARNGROVE REALTY CO., MAIN 2185.

7551-55 BYRON PLACE
5-6 rooms, heat, electric refrigeration; garage in building; rents reasonable.
HARTWIG-DISCHINGER, FRanklin 2943.

BUCKINGHAM CT., 4945—Between Pine and Laclede, just off Kingshighway; everything you desire, including new stoves, new linoleum, new shades; delightful yard. Owner on premises, or
E. A. LEAGUE, CEntral 4561.

BUCKINGHAM DR., 7507—De luxe apartment of 8 rooms, 2 baths, 2d floor, now available; will redecorate bedroom to suit your taste. Please call
THE RALPH D'OENCH CO.,
3714 Washington. JEfferson 3780.

BUCKINGHAM CT., 4946—Attractive and quiet 6 rooms, electric refrigerator; reduced to $60.

CABANNE, 5841—4 rooms; heat and electric refrigeration furnished; will decorate to suit tenant.

BARGAIN—1 LEFT
5409 Cabanne; 6 rooms; 3 bedrooms; modern; newly decorated; 24-hour heat.

5617 CABANNE
Front bedroom apartment; also efficiency apartment; gas, electric, Frigidaire. RO. 1197, FR. 0461. SARAH-EASTON REALTY CO.

CABANNE, 5515—9 large, light, airy rooms; 2 baths; garage; reasonable rent. Open. Grover Godwin, MAin 2562.

CABANNE, 5555—10 rooms, refrigeration; good condition. Haller, CHest. 5716.

CABANNE, 5514-18 — 5, 6 or 8 large rooms; modern; reasonable. See manager.

CABANNE, 6252—5 rooms and sunroom. MULLIN-WALTERS REALTY CO., MA. 2636.

CATALPA, 956—6100 west of Maple; 6 rooms, bath, hardwood floors, heat, hot water, stove; refrigeration; garage; janitor; big bargain; $40. JE. 2671.

CATES, 6327 (University City)—Second floor; 7 rooms; newly decorated; 2 toilets; bath; shower; heat, refrigeration; garage; janitor; $65. Open. PArkview 2862M.

6062 CATES
4 or 5 room efficiency; heat and refrigeration furnished at a real bargain.
ROYAL BLDG. & R. CO. CH. 3944.

CATES, 5094—5 rooms; just decorated; heat, janitor; concession; open; agent there Sunday, 3 to 5; $32.50.

5862-78 CATES.
Living, dressing, breakfast room, kitchen, bath. Manager. PA. 0471.

---

726 CLARA—$30
Near Enright; 4-room apartment; Frigidaire; redecorated throughout; also 5 and 6 rooms; reasonable.
MANAGER'S OFFICE, 5577 DELMAR
DUBINSKY RLTY., Walwright Bldg.

---

8 LARGE ROOMS—2 BATHS
SOUTHERN EXPOSURE—OPEN PORCH.
627 CLARA, JUST SOUTH OF DELMAR.
Tile walls in bath; shower; electric refrigeration, linoleum on kitchen floor; new stove. Open to inspect. Only $80.
EUGENE J. ALTHEIMER, WILLIAMS & CALMER, INC., 817 Chestnut st.

---

6 ROOMS—$40.00
758 Clara; large, airy rooms; excellent location, in Cabanne district; inspect; entire building reconditioned. GArf. 3101.

CLARA, 829—4 and 5 rooms; rents greatly reduced; newly decorated. A. T. TERRY, SON & CO., 111 N. 7th st.

CLARENDON, 1012—4 nice rooms, first floor; rent $30; janitor, etc. Open.
HAUSCHULTE R. E. CO., 2407 N. B'way.

LOW RENTALS
$37.50 TO $47.50
6722 CLAYTON
Two blocks east of Skinker, one block from Forest Park; close to schools, markets, transportation; 4, 5 rooms; some two bedroom units.
NEWLY DECORATED AND PAINTED
Gas, electric, refrigeration, heat.
JACOB RUBIN & SONS. CEntral 1154.

CLAYTON—Seven Gables Apts.; ½ block north of Courthouse; refrigeration; $32.50, with garage. Meier, Comfort, Berns & Judge. RAndolph 8140.

CLAYTON RD., 6636—County; desirable apartment; first floor; 2-family, 6 rooms, oil heat, Frigidaire, hot water, garage.

CLAYTON RD., 6310—West of Skinker; 4-room efficiency; modern; reasonable.

FOUR AND FIVE ROOMS
6271 CLEMENS AV.
Heat, refrigeration and janitor service; see manager or
B. H. STOLTMAN R. E. CO.,
4003 Chouteau. NEwstead 1091.

6633 CLEMENS
Sunroom with Murphy bed, living room, dining room, kitchenette, breakfast room, tile bath, large bedroom, includes heat, hot water, electric refrigeration, gas stove, garage, janitor service; very reasonable. See janitor or call CEn. 1084.

A REAL VALUE WITH UNEXCELLED CONVENIENCES
5567 Clemens; 6 modern rooms, with all exposures; in-a-dor, refrigeration, tile bath; large yard. FOrest 5139.

CLEMENS, 5635—3-room efficiency apartment, including gas for cooking, electric light, heat, refrigeration. See manager.
HAUSCHULTE R. E. CO., 2407 N. B'way.

CLEMENS, 5875—2d floor; 5 large rooms, vapor heat, porch, select; beautiful yard.

THE EXCEPTIONAL
702 De Mun; 4-room efficiency; living room, dinette and kitchenette, bedroom, tile bath, balcony porch. PA. 7070.

4637A DELMAR
RENT REDUCED
6 rooms, heat and janitor service.
MULLIN-WALTERS REALTY CO., INC.

DE MUN, 917—5 rooms, newly decorated, heat, refrigeration; rent $42.50; open.
HAUSCHULTE R. E. CO., 2407 N. B'way.

DELMAR, 4174—5 large rooms; newly decorated and painted, $30.

5375 Pershing; 7 large rooms; newly painted and papered, $55.

5554 DELMAR
6 rooms, sun porch; desirable; $60.
BARNGROVE REALTY CO., MA. 2185.

DELMAR, 5904A—3d floor; 7 rooms; 2 baths; will decorate; low rent.
B. A. THOMPSON R. CO., PArkview 0141.

FOUR FULL ROOMS
720 Easetgate; heat, refrigeration, janitor service; manager, 720, second floor north
B. H. STOLTMAN R. E. CO.,
4003 Chouteau. NEwstead 1091.

EASTGATE, 702—6-room apartment; garage; heat and refrigeration; rent reasonable; representative on premises.
ROYAL BUILDING & REALTY CO.,
16 North 6th st. CHestnut 3944.

EASTGATE, 721—5 rooms, sunroom; put in first-class condition. REp. 4362.

EASTGATE, 746—5 rooms, refrigeration; newly decorated; $40. CA. 0121J.

---

15 MINUTES FROM DOWNTOWN
5629 Enright; lovely front apartment; $37.50; refrigeration; heat, light, gas.
DOUGHERTY R. E. CO., 109 N. 7th st.

ENRIGHT, 5703—5 rooms, 1st floor; ready for occupancy; decorated throughout; separate entrance; G. Electric refrigerator; beautiful surroundings and very convenient; concession; 2 or 3 adults. CA. 1352

RENTS TOO GOING UP
5754 Enright, cor. Goodfellow; new, attractive, homelike; convenient; low rent.
JACOB RUBIN & SONS, CEn. 1154.

ENRIGHT, 5468—6 rooms, including sunroom, refrigeration; rent $50; 1st floor. Open.
HAUSCHULTE R. E. CO., 2407 N. B'way.

ENRIGHT, 5890—2d floor, 6 rooms, 2 sunrooms, 2 baths, refrigerator; gas stove; garage. CE. 7559.

ETZEL, 6116 — 4-room apartment; Frigidaire; $35.
DUBINSKY RLTY., Wainwright Bldg.

ETZEL, 5849—1st floor; 4 pleasant rooms; open porch; extra bed; refrigerator.
SAVINGS TRUST CO., FO. 8240.

ETZEL, 5839—4 rooms; refrigeration; new stove; $39. MAin 1195, FRanklin 4537.

EUCLID NEAR LACLEDE—5-6 rooms; steam-heated apartments with refrigeration; rent $35-$37.50; open for inspection. HENRY R. WEISELS CO., CHestnut 4800.

EUCLID, 12A S.—6 rooms, heat; rooming location; $35. MA. 2915.

FOREST PARK, 4366—4-5 rooms, heat, refrigeration; reasonable. FR. 2256.

FOREST PARK, 4548—3d floor, 7 light rooms; Frigidaire, gas stove, $52.50.
EICHENSER, 104 N. 7th. CEntral 8300.

FOREST PARK, 4462—1st floor, lovely 4 rooms, sun parlor, electric refrigerator; low rental.

FOREST PARK, 4384—4 rooms, refrigeration; heat, janitor; first or third.

HAMILTON, 1160—Living room, dinette and kitchenette; newly decorated; new refrigerator, gas stoves furnished; also electric and gas; very attractive apartments; at $27.50 and $30. Inspect today.
Jos. F. Dickmann R. E. Co., 623 Chestnut.

HAMILTON, 1206 (Cor. Plymouth)—3 and 6 rooms, with sleeping porch; Frigidaire; excellent condition; see janitor.
DUBINSKY RLTY., Wainwright Bldg.

HAMILTON, 1292-98 — 4 and 5 room apartments; heat, janitor service; modern; Frigidaire, etc.; $35 and $40 month. RI. 6083.

HAMILTON, 762 — 4 rooms, bath, light, gas, heat, janitor; redecorated; floors sanded; $35; adults; see manager.

HAMILTON, 1304—3 rooms, large dressing closet, stove, bed, refrigeration; $30.

HAMILTON, 519—3d floor, four rooms, Frigidaire; range, heat; $35. FR. 8812.

HEMAN, 730 — 5 rooms, screened porch.
M. H. RODEMYER & CO.,
109 N. 8th st. MAin 4124.

HI POINTE PL., 1010—Ethel at McCausland; 4 large rooms, with 5-room efficiency; Parkka floors, craftex walls; beautiful bath and everything the latest; heated garage; $55, includes gas, electric refrigeration, etc.; 2d and 3d floors; exposures 3 sides.
A. JAY KUHS, STERLING 1221.

HI-POINTE PL., 1005—Ethel at McCausland; 4 large rooms with 5-room efficiency; $52.50, includes gas, electric refrigeration; garage; southern and western exposures.
A. JAY KUHS, STERLING 1221.

HI-POINTE PL., 1015-17 — Efficiency apartments; also full bedroom; $35 and $55. HARRY D. McCABE, 801 Chestnut.

INTERDRIVE, 741—5 rooms, heat, janitor service; rent reduced, $40.
O. J. McCAWLEY & CO., MAin 2813.

JULIAN, 5653—Four rooms, all modern conveniences; rent reduced; fine condition; open.
BREITT & NAUMER REALTY CO., 106 N. 8th. CEntral 8484.

KENSINGTON, 5246—6 rooms, refrigeration, heat furnished; garage; rent $45.
E. PAUL SMITH, CEntral 5290.

KINGSBURY
501 & 525 Clara (head of Kingsbury Pl.)
Eight rooms, three baths.
DOUGLAS LOAN & INV. CO.,
Garfield 1297
504 SECURITY BLDG.

KINGSBURY, 5740—5 rooms, sun parlor, sleeping porch, Frigidaire; will decorate; convenient to schools, University.

KINGSBURY PL., 5911 — Third floor, 5 rooms and sun parlor; $42.50.
HENRY HIEMENZ R. CO., 614 Chestnut.

6041 KINGSBURY
4 rooms, bath, refrigeration; open.

KINGSBURY, 5927—Best 7 rooms, sun room, Frigidaire; will decorate; open.

KINGSBURY, 7912-18 — Four and five rooms; refrigeration; garage. WY. 0298.

KINGSBURY, 5734—Up-to-date, 4 rooms, Murphy, Kelvinator. FL. 0608.

KINGSBURY, 5927—6 rooms and reception room; sun parlor; 3 bedrooms.

KINGSHIGHWAY, 922A N.—Living room with roller bed, kitchenette, dinette, craftex wall, tile bath with shower, stove, refrigerator; $28. GROEBL-SENNIGER.

KINGSHIGHWAY, 1260 N.—5-6 rooms, Frigidaire, gas stove, janitor service; heat, rent reduced, $35. FO. 7113.

Very Choice 2nd Floor, $42.50
Attractive 4 large daylight rooms, extra-in-a-dor bed, select Washington U. district; rare value; 500 Kingsland.

LACLEDE, 4515—Cathedral Parish; eight rooms, electric refrigerator; low rental.

LACLEDE, 4153—4 and 5 rooms, bath; will decorate; $27.50. Groebl-Senniger.

LACLEDE, 4947—4 rooms, sun porch; sleeping porch, BOKERN, GArfield 0178.

LAKE, 425—6 rooms, 1st floor; between Portland pl. and Waterman. 5200 west. CORNET & ZEIBIG, MAin 4360.

LAKE, 422—Beautiful 7-room, 2d floor apartment, being completely redecorated; refrigerator, garage. FR. 0028.

$45 458 Laurel; 7-room modern apartment; newly decorated throughout; refrigeration, hardwood floors, tile bath; 1 block from school; concession. FO. 8300.

---

5 ROOMS, $42.50
821 Leland, University City; electric, garage; A1 shape.
CHAUNCEY P. HEATH CO., GA. 3164.

LELAND, 735 (2d floor)—7 rooms, conveniently arranged and well heated; close to schools, stores, etc.; private supervision.

LELAND, 746—7 large outside rooms, two baths, refrigeration; garage; rent reduced.

LELAND, 822—4 rooms, dressing room, Murphy bed; garage.
BERGFELD, JEfferson 1415.

TRAMORE CASTLE
4525 LINDELL
5 OR 6 ROOMS, 3 BATHS
SPACIOUS ROOMS, 3 EXPOSURES.
EXCELLENT CLIENTELE; REASONABLE RENTAL. SEE MANAGER.
FOREST 2144.

THE CHESTER
Apartments
"The Aristocrat of Lindell Blvd."
4943 LINDELL
Rentals $70 and Up
Space Available in Chase Garage
See Manager or Call
FRANCISCUS-MAGINN, Inc.
705 Chestnut MA. 4407

PRESIDENT APTS.
4615 LINDELL BOUL. RO. 3328
11-Story Fireproof Building
3 and 4 room efficiencies, furnished or unfurnished; 5 rooms with full size dining room.

DANIEL BOONE APTS.
3733 LINDELL BOUL. FR. 4070
15-Story Fireproof Building
3 and 4 apartments, furnished or unfurnished. Moderate rents.

CATHEDRAL COURT APTS. $35
AND UP.
3 and 4 room efficiencies; light, heat, gas, electric refrigeration included.
SEE MANAGER
4362-72 LINDELL BOUL.

INDEX TO CLASSIFIED ADVERTISEMENTS

In This Section

REAL ESTATE

	Page		Page
Agents' Rent List	3	Lots for Sale	8
Apartments for Rent	3	Money Wanted	9
Apartments for Rent (Furnished)	3	Office Space	5
Apartments for Sale	8	Real Estate Cards	
Business Property for Sale	8	Real Estate—Colored for Sale	8
Business Property for Rent	5	Real Estate (Country)	9
Bungalows for Sale	7	Real Estate to Exchange	8
Farm and Farm Land	8	Real Estate Wtd. to Buy	9
Financial	9	Real Estate Loans	6
Flats for Rent	3	Real Estate (Other Cities)	9
Flats Wanted to Rent	6	Residences to Rent	9
Flats—Colored (For Rent)	5	Residences Wtd. to Rent	5
Flats for Rent (Furnished)	5	Residences for Sale	6
Flats for Sale	8	Resorts (Country Board)	8
Garages, Stables		Stocks and Bonds	6
Hotels	3	Suburban Property for Rent	9
Houses, Colored (For Rent)	5	Suburban Property for Sale	5
Investment Property	8		6

FOR SALE

	Page		Page
Animals	12	Machinery	12
Antiques	Pt6P6	Miscellaneous for Sale	9
Aquariums and Fish	12	Motorcycles for Sale	12
Automatic Refrigeration	Pt6P6	Musical (Instructions)	Pt6P5
Automobiles	10,11,12	Musical (Instruments)	Pt6P5
Auto Accessories	12	Office Appliances	Pt6P5
Auto Loans	12	Office Furniture	Pt6P5
Auto Tires	12	Oil Burners	Pt6P5
Beer Equipment	Pt6P5	Personal Property Loans	9
Books, Periodicals	Pt6P6	Pianos	Pt6P5
Bicycles, Motorcycles	12	Plumbing Supplies	Pt6P5
Boat and Launches	12	Poultry and Birds	9
Building Materials	Pt6P6	Radio	Pt6P5
Clothing	Pt6P5	Refrigerators	Pt6P5
Fans		Safes	
Furnaces	Pt6P6	Sewing Machines	Pt6P6
Household Goods Wanted	Pt6P6	Seeds, Plants, Trees	9
Household Goods for Sale	Pt6P6	Talking Machines	Pt6P5
Horses	Pt6P6	Typewriters	Pt6P5
Loans (Personal Property)	9		

APARTMENTS FOR RENT—West

CORONADO COMFORT at New Low Rates

The comforts of living at the Coronado are unexcelled for carefree existence. The modest rentals will thoroughly satisfy you.

Beautifully furnished, newly decorated Apartments, consisting of large Living-Room, Dining-Room, Kitchen, Dressing-Room and Bath with complete hotel service—linen, silver, china, etc. furnished.

$100, $115, $125 Per Month

ROOM & BATH from $50 month

THE HOTEL CORONADO

Lindell Boulevard at Spring Avenue.

Under the Direction of Preston J. Bradshaw

...NDELL AND 42D (northwest corner)—Lovely corner apartment with 2 bedrooms, refrigeration, gas, electric, ...DOUGHERTY R. E. CO., 109 N. 7th st.

...CRESCENT APARTMENTS ... Large ... 4-5 rooms, Frigidaire; resi... MONTH ... open; only $35. ...ENAMY R. E. CO., 1308 N. Grand. ...—Large first floor apartment, 2 baths; janitor service.

NEAR FOREST PARK

...(6500 west); splendid 3-room efficiency; all modern conveniences; ...1631—Small apartment; heated; corner; $27.50.

If you live in a Hotel Room

...to inspect and price the opposite Modern Hotel ... bath, running ice water, ... exposures; exceptionally ... on Monthly Basis.

Ranelagh Wilmar
5707 McPherson

...PHERSON, 6018— $40
...OOR; $45
...rooms, all modern; ...furnished; ...

...R. CO., Inc., 826 Chestnut ...4211—Modern 4 rooms, heat, refrigerator; hot water; janitor, ...5929.

...5036—Beautiful apartment, 3 bedrooms; A1 condition; rent ...

...18 McPHERSON AV.—Newly ...efficiency apartment; heat, light, ...refrigeration; rent $35.

...5704—5 rooms and porch, $45; garage if desired. ...SINGER R. CO., 909 Chestnut.

...PHERSON, 5941 — 6 rooms and sun-...refrigeration; garage.

...5900—4-5 rooms, A1 condition; $40. FO. 4423.

...5026—5 rooms, refrigerator. ...L. BAKEWELL, CH. 5555.

...6024—5 rooms, newly decorated. ...Washington U. CA. 4151R.

...5795—Cozy 4 rooms; re-...like new. JE. 8372.

...59—6 rooms; large and light; ...refrigeration, janitor, garage ...water, all included; everything ...minute; open.

...6016—2d floor, 6 rooms, janitor ...3 bedrooms; reduced to $37.

...RINGTON APARTMENTS ...1-563 Melville (6600 west) ...beautiful efficiency apartments, ...very convenience; reasonable.

...THEDRAL PARISH ...or Newstead & W. Pine ...THESE 3 AND 4 ROOM APTS. ...in bath, with shower; many ...room features; building kept in ...condition from roof to base-...excellent location. See manager. ...ALTHEIMER, WILLIAMS ...R. INC., 517 Chestnut st.

...—6 large rooms; Frigidaire; suit; reduced. CAb. 1499W.

...6310 — Very attractive third floor; rent reasonable.

...3-room, 4-room efficiency; ...unfurnished; rent $25 to ...Apt. 103. ...R. G. SCOTT, 800 Chestnut.

...Modern, newly decorated; ...room efficiencies; low rent. Apply resident manager.

...3443—5 large rooms; electric refrigeration; janitor service; near Principia and public school; low rent. ...A. R. G. SCOTT, 800 Chestnut

...4 rooms, Frigidaire; A1 ...excellent service.

...5054—4 rooms; low rent; open. ...MULLIN-WALTERS REALTY CO., INC.

...44—3 rooms, screened porch, ...service; reasonable price.

...7533—Living room 16x19; ...m 16x17; large kitchenette and ...2 baths, maid's room; garage; ...

...7552-5 large and light ...dinette and kitchenette; 3d floor; ...classy; open.

...FL., 5232—St. Mark's Parish; rooms; rent reduced to

THE BROADMOOR

5390 PERSHING.

...four full-sized rooms; delightful front apartment available; ...elevator, attractive lobby. Manager will gladly show you through. You will like our rates.

THE RALPH D'OENCH CO., Washington. JE. 3780.

PLAZA DRIVE APTS.

5350-60 PERSHING AVE.

...modern apartments; 4 rooms; two beds, gas and electric refrigeration at very low rental of $40. ...at 281 Plaza drive. ...& R. G. SCOTT, 800 Chestnut.

Merlyn—New Building

...Pershing; choice bedroom apartments, large closets; furnished or unfurnished; ...manager.

...DUBINSKY RLTY., MA. 2757.

6 ROOMS—$55

...shing; 3-family building; refrig-...stove; sunparlor. ...ET & ZEIBIG, MAin 4560.

PERSHING, 6021

PERFECT CONDITION ...e in city.

...ING, 5345—8 rooms, 2 baths and ...

...H. RODEMYER & CO., ...5th st. MAin 4124.

...ERSHING, 5510—4-room efficiency, Murphy bed, refrigeration; light rooms; screened porch; low rent. MAin 2258.

...ING, 5323—Second floor, 5 rooms, convenience, refrigeration; rent open.

...ING, 7320—6 rooms, including front ...beautiful decorations; oil heat; ...one or more cars; open.

...ING, 6030—Also 5920 Nina; 4-5 ...refrigeration; reduced. PA. 0170J.

...ERSHING, 5625-41—4 rooms, sunroom, ...baths; 5 rooms, refrigeration.RO.1950.

...ERSHING, 5625-41—4 rooms, sunroom, ...baths; 5 rooms, refrigeration. RO.1950

...ERSHING, 6186—5 and sunroom; refrig-...2d, 3d floors. PA. 0501J.

...ERSHING, 5389—7 rooms, 2 baths, re-...; will decorate; reasonable.

...TH, 5906—4 large, bright rooms; ...decorated. Parkview 1450.

...27—6 or 8 large beautiful rooms, ...every convenience; reasonable ...will be beautifully decorated to suit.

6231 ROSEBURY

...Beautiful 8 rooms, 3 baths; 2-car garage; ...rations to suit. Open, see ...don L. KOHNER R. CO., 814 Chestnut.

...RY, 6304 S. — Completely recon-...ed, new refrigerators. ...CHAUNCEY P. HEATH CO. GA. 3164.

5322 SAVOY COURT

5 rooms, sunroom and bath; large rooms; refrigeration furnished; beautiful condition. Open.
BANISTER R. E. CO. MAin 0444.

SKINNER AT WATERMAN
EXCEPTIONAL VALUE

320 Skinner; notable among city's finest apartment; 6 rooms, reception hall, sun porch, butler's pantry; Frigidaire. GArfield 7982. Only one. See owner, JOHN A. WATKINS, 722 Chestnut.

6240 SOUTHWOOD

Beautiful 6 rooms, 2 baths; splendid decorations; heated garages; 3 exposures.

SOUTHWOOD, 6324-26—4-room efficiency; Frigidaire, stove, janitor service. Mrs. Reeves, Manager, PArkview 6267J.

SOUTHWOOD, 6305—First east, 6 rooms, sunroom, 2 baths; sublease. HENRY WEISEL CO., CHestnut 4800.

New, Modern, Heat Furnished

1429A Tamm, 3 rooms, garage; parochial, public schools; summer, $23; winter, $28; automatic heat control.

TAYLOR, 914A N.—5-room steam-heated apartment; $27.50.
McMENAMY R. E. CO., 1308 N. Grand.

VERNON, 5004—At Kingshighway; efficiency apartments. See manager.

WALTON, 771—4 rooms, hardwood; heat, janitor; $125. FO. 7662.

WASHINGTON, 6628—Attractive first-floor apartment; 5 rooms, heat, refrigeration; garage; rent $55. E. PAUL SMITH, CEntral 5290.

WASHINGTON, 6625—6 rooms, large living room; garage; reasonable.

WASHINGTON, 6826—4-5 rooms, every convenience; ideal location.

WASHINGTON, 5855—5 rooms, sunroom, sleeping porch; low rent. CA. 0501W.

WASHINGTON, 4639—6 rooms, tile bath; heat optional; reduced.

WASHINGTON, 6114—4 rooms, newly decorated; rent reasonable. COlfax 9293.

GASCONADE APTS.

3467 Gasconade, corner S. Grand; beautiful four-room efficiency, all modern conveniences; reasonable. See manager.

3653 S. GRAND

BEDROOM EFFICIENCY; BATH, SHOWER, LIGHT, HEAT, GAS AND REFRIGERATION; GARAGE IN BUILDING. SEE MANAGER.
PROSPECT 0085.

5501 WATERMAN AV.—9 rooms, 4 bedrooms and 2 baths; newly decorated. Attractive rent.
APARTMENT REALTY CO., FO. 7788

WATERMAN, 5575—2d floor west, seven rooms, 3 bedrooms and maid's room; Frigidaire; garage; attractive price to desirable tenant; worth inspecting. FRANCIS-PERRY-RUTH, 110 N. 7th.

WATERMAN, 5041—4-room efficiency apartment, including gas for cooking, electric lights and refrigeration; open. See manager on premises.
HAUSCHULTE R. E. CO., 2407 N. B'way.

7 ROOMS—2 BATHS

6138 Waterman; sunroom, porch; 3-family building; refrigeration; $60.
CORNET & ZEIBIG, MAIN 4560.

WATERMAN, 5591 — 6 rooms, 2 baths, sleeping porch; garage; newly decorated; $55.
OREON E. & R. G. SCOTT, 800 Chestnut

WATERMAN, 5279 85—At Union; 4-room efficiency; centrally located; rent reasonable; manager on premises.
ROYAL BLDG. & RLTY. CO., CH. 3944.

WATERMAN, 5263—6 or 7 rooms, refrigeration; will decorate; open.
J. W. GIBSON R. CO., 514 Wainwright.

WATERMAN, 5595—7 rooms and 2 sunrooms, 2 baths, garage. FO. 0541.

WATERMAN, 6158 — Lovely 4-5 room; heat, gas, light, refrigeration; janitor.

WATERMAN, 5244—6-8 rooms, heat, excellently low rent. BE. 2872W.

WATERMAN, 6000—First floor; 5 large rooms, sleeping porch. CA. 5325W.

WATERMAN, 6030—4 rooms and inclosed; heated sleeping porch, stove, refrigerator

WATERMAN, 6020—First, third, 4 rooms, sunroom; Frigidaire; reasonable.

WATERMAN, 6026—4 rooms, sunroom, reception room; low rent. PA. 1564.

WATERMAN, 5621 — 6 rooms, modern; A1 condition; open; refrigeration.

DONALDSON CT., 605 Westgate—Suburban location, convenient to excellent University City schools, churches and transportation. Bedroom apartment with in-a-dor bed in living room, making it equivalent of two bedrooms. Delightfully decorated, $50 monthly includes electric refrigeration, gas and electric. See manager.

WESTGATE, 740 — 5 rooms, sunroom, southern exposure; low rent. PA. 7964.

WESTMINSTER, 5769—First or third third floor; beautiful 6-room modern, in 3-family apartment; bargain, $45-$50; exceptionally fine arrangement; newly decorated.

WESTMINSTER, 5805—7 rooms, 3 bedrooms; near school; $50. CA. 5337.

FOREST PARK

APARTMENT HOTEL
Newly Decorated Apartments Furnished or unfurnished; reasonable rentals.
West Pine at Euclid. RO. 3500

WEST PINE, 3911—5 rooms, bath, steam heat and hot water furnished; new hardwood floors; $35. MAin 1277.

WEST PINE, 4386—5 rooms and sun parlor; refrigeration; garage; reasonable.
EDWARD L. BAKEWELL, CH. 5555.

WEST PINE, 4057—Choice 5-room apartment, 2d floor; open; $57.50.
ELSERMAN & LEONHARDT, MA. 2660.

WYDOWN, 7552—Bright and airy; 3 full bedrooms, 2 tile baths; refrigerator; automatic heat; heated garage. RE. 3881.

North

CARTER, 4118W — Attractive 2-room apartment; refined couple, 2 gentlemen.

GARRISON, 3524 N.—Efficiency apartment, heat, refrigeration, janitor, $35; open.
LICHTENSTEIN ESTATE, INC.,
2944 Locust St. JE. 6310.

KINGSHIGHWAY, 1308A N.—4 ROOMS, HEAT, HOT WATER, JANITOR. DECORATE; $30. FOREST 9333.

ST. LOUIS, 3529—3-room efficiency; heat, electric refrigeration; rent $30.

Northwest

THE LUDWIG

8334 Halls Ferry Rd.

Efficiency apartment with beautifully painted walls; colored tile bath, shower; dressing room, spacious breakfast room, convenient kitchen, garage in basement.

There's nothing like it anywhere in town and you will appreciate the very modest rental. manager on premises. MU. 7830 or call

The Ralph D'Oench Co.
3714 Washington. JEfferson 3780.

ALDINE, 4552-60 — 3 rooms, heat, hot water; refrigeration; janitor. Manager.

ASHLAND, 4717A—5-room efficiency, tile bath, light, clean, convenient.

GERALDINE 3422 (51xx Palm)—3-room efficiency; heat, janitor, electric refrigeration; very reasonable. HENRY H. HAFFNER R. CO. RO. 9706.

KINGSHIGHWAY, 2813 N.—5-room efficiency; heat, refrigeration and janitor service furnished; reasonable.
WANSTRATH, 715 Chestnut, CE. 2940.

UNION, 2711—Dandy apartment, 4 rooms, excellent condition; heat furnished; $35. HAUER-LUSTKANDL, CHestnut 6125.

APARTMENTS FOR RENT—Furnished—West



NEWLY DECORATED

Hotel Rooms and 2 and 3 Room Efficiency Apartments

Parkedge Hotel

Every effort has been made to assemble appointments which will make living here more enjoyable. Upon inspection you'll find this ideally located Apartment Hotel modest in rates only.

West Pine Blvd. at Euclid
FOrest 5090

APARTMENTS FOR RENT

Northwest

MARCUS, 3071—5 large rooms, furnish heat, hot water, Frigidaire; $30.

4406 W. FLORISSANT AVENUE
5 full rooms; O'Fallon Park apartment; heat, electric refrigerator. See manager.

South

APARTMENT—Beautiful 5 rooms, 3 exposures; porch, G. E. refrigerator; newly decorated; see manager, 3185 S. Grand.

APARTMENT — Small efficiency; newly decorated. See manager, 3185 S. Grand.

ARSENAL, 4500—Newly decorated; 5 cheerful rooms, sunroom; refrigerator; heat.

1022-28 BATES
BLOCK EAST OF GRAND
ON GRAVOIS BUS LINE

Living room, rollaway bed, bedroom, dinette, kitchen, bath, showers, refrigeration, heat, gas, electric; most reasonable rent in South St. Louis; conveniently located to schools, churches and shopping district. MANAGER, 1026 BATES.
FEDERER, 2610 GRAVOIS. PR. 1519.

BATES, 1116—At Grand; 3-room efficiency; modern. RI. 5560J.

BATES, 3660—4 rooms, breakfast room, refrigeration; janitor; garage.

CASTLEMAN, 4444 (at Shaw's Garden)—New 4 rooms, refrigeration, light, gas.
DOUGHERTY R. E. CO., CEntral 0330.

CLEVELAND, 4056-60 — Choice apartments, with or without refrigerator, gas range, etc.; heat and janitor service. MAin 1277.

REMODELED
2021 Compton, at Russell; beautifully decorated; attractively priced. Information first floor. E. L. BAKEWELL, CH. 5555.

GASCONADE APTS.

3467 Gasconade, corner S. Grand; beautiful four-room efficiency, all modern conveniences; reasonable. See manager.

3653 S. GRAND

BEDROOM EFFICIENCY; BATH, SHOWER, LIGHT, HEAT, GAS AND REFRIGERATION; GARAGE IN BUILDING. SEE MANAGER.
PROSPECT 0085.

ROOSEVELT APTS.

3941 S. Grand; splendid large 3-room efficiency; all modern features.

GRAND, 2017-21 S.—4, 5, 6 rooms; rent moderate. See manager. CH. 1500.

GRAND, 1505A S.—5 rooms, bath, hardwood; linoleum; heat; $38. LA. 4989.

GRAVOIS, 2722A—4 rooms; modern; heat. MULLIN-WALTERS REALTY CO., INC.

HUMPHREY, 3635—First floor, 6 rooms, refrigeration, heat, janitor. CA. 7044J.

IRON, 3610-16—3-4 large rooms; every service; A1 condition. Moellenhoff, FL. 4300.

KEOKUK, 3809—Large and small efficiency; heat, etc. Manager, 3809 Keokuk.

LA GRAND APARTMENTS
3545 Lafayette, 3-4 room efficiencies, light, heat, gas furnished.

LAFAYETTE, 3632—2d floor, 4 rooms, sunroom, front porch; Frigidaire.
ROYAL BLDG. & RLTY. CO., 721 Chestnut st.

LAFAYETTE, 3005—1st floor, 5 rooms, refrigeration; newly decorated; $50.
WOLF-POLLACK, 210 Olive. MA. 1858.

LAWRENCE, 1719—3-room efficiency; includes gas, electric, refrigeration; $30; adults. See manager.

MARLOWE APARTMENTS
3866 McRee; lovely bedroom units; refrigeration, heat, light, gas; $37.50 up.
DOUGHERTY R. E. CO., CEntral 0330.

MAGNOLIA, 4101 (Overlooking the park)—Very desirable 4 full rooms and bed.

MERAMEC, 3605—3 and 4 room efficiency, electric refrigeration, porches.

MORGANFORD AND NOSHO—5-room efficiency; heat, refrigeration, janitor service; basement garage; A1 condition. WANSTRATH, 715 Chestnut, CE. 2940.

ADLON APARTMENTS

3438 RUSSELL BOUL. PR. 6300
10-Story Fireproof Building
Opposite Reservoir Park
4 and 5 room apartments; 6-room apartment with full-size dining room and 2 baths.

RUSSELL, 4166—4 and sunroom, first floor, plenty closets, heat, refrigeration, janitor, close to car and bus; very reasonable. Open.

RUSSELL PL., 3265—4 rooms, bath, heat, janitor service; $35. PA. 8049.

RUSSELL, 3300—3-5 rooms, gas, electric refrigeration; reasonable. See janitor.

SHAW, 4161A—5 rooms, electric refrigeration; strictly modern; open. See janitor; rent $45.

SHENANDOAH, 3435—4 rooms, refrigeration; lovely apartments.
WM. WARREN, Title Guaranty Bldg.

SHENANDOAH, 4538—1st and 2d floors; beautiful; heat, refrigeration.

WYOMING, 3542—5 rooms, sun parlor, heat, refrigerator. Apply 1st floor.

KEEP WARM for the winter; Paule's Apartment, 7104 Pennsylvania, 2 rooms, bath, hot-water heat, heavy linoleum on floor, electric refrigerator, gas stove, hot and cold water, gas, electric and heat furnished with rent $25.
HERMAN PAULE, RIverside 0881.

Southwest

KINGSHIGHWAY AND ITASKA, SOUTHWEST CORNER
Bedroom efficiency, $37.50; electric refrigeration; strictly modern.
See manager, FLanders 2933.

KINGSHIGHWAY, 3703 S.—Cor. Tholozan; 4-room efficiency; refrigeration; $36 and $37.50. DOUGHERTY R. E. CO.

$37.50 6822 WALDEMAR AV.
4-room efficiencies; tile bath, heat, gas, electric, Frigidaire.
M. A. RUST & SONS R. CO. MAin 4551.

APARTMENTS FOR RENT FURNISHED OR UNFURNISHED

North

LEE, 3807—De luxe 3-room efficiencies. Phone YO. 1010, Monday.

West

5570 CATES

Efficiency apartment, furnished or unfurnished, all service included, at nominal rental. See manager, or call
THE RALPH D'OENCH CO.,
3714 Washington. JE. 3780.

CLEMENS, 5617—Ideal modern 3-4 room efficiencies, complete. PA. 4317W.

ENRIGHT, 5628—Available Nov. 1; large bedroom apartment, completely furnished; twin beds; also Murphy; modern restricted building. PA. 1786.

KINGSBURY, 5783—2-room suite, heat, electric, private entrance; $6.

KINGSBURY, 6016-24—2 rooms, furnished or unfurnished; refrigeration. Manager.

LINDELL, 4317—2-3 room; heat, hot water, refrigeration. Manager.

$15 Semi-month., 3-room Frigidaire efficiency. Fields, 4339 Olive. JE. 3088

PENDLETON, 5184—South of Washington; living, dressing, bath, kitchenette; refrigeration.

TAYLOR, 327 N.—Lear Lindell; 4-room efficiency; very attractive.

WESTMINSTER, 4631-33—2-3 rooms, furnished or unfurnished. See manager.

APARTMENTS FOR RENT FURNISHED OR UNFURNISHED

West

HALF A BLOCK FROM GRAND

The Sir Walter Raleigh Apartment

All the advantages of a hotel including desk service and switchboard. Exquisite furnished apartments at modest rentals, in an exclusive building

3664 WASHINGTON

Convenient to Every Place

ALL NEW FURNITURE

DECIDEDLY DIFFERENT
VERY SPACIOUS EFFICIENCY UNITS
REASONABLE RENTALS

THE ELLSWORTH

4405 WEST PINE. NEwstead 1636

Choice Efficiencies, $32.50

Attractive completely furnished large efficiencies, ideal for couple; central location; real value, 410 De Baliviere av.
HEMMELMANN-SPACKLER R. E. CO., 701 Chestnut st.

APARTMENT—Furnished, 768 Clara, near Delmar. CA. 3251.

BELT, 1493—3-room efficiency, completely furnished, $8 week. FO. 4405.

"BLACKBURN APTS.," 4473 Olive—Four-room efficiency, completely furnished; electricity, gas and refrigeration included; $35 to $40. Manager there.

OREON E. & R. G. SCOTT, 800 Chestnut.

BETTER FURNISHINGS HERE!

375 N. Boyle; splendid bedroom apartment; modern building; very reasonable.

CLARA, 712—Completely furnished efficiency; $35. Manager, 5577 Delmar.

CLEMENS, 5555—Apartment, 4 rms., bath; 2 Murphys, porch, linens, dishes, refrigerator, gas, electric, phone, heat, janitor; bath, hot-water heat, heavy linoleum on floor, electric refrigerator, gas stove, hot and cold water, gas, electric and heat furnished with rent $25.
HERMAN PAULE, RIverside 0881.

KINGSHIGHWAY, 3703 S.—Cor. Tholozan; 4-room efficiency; refrigeration; $36 and $37.50. DOUGHERTY R. E. CO.

$37.50 6822 WALDEMAR AV.
4-room efficiencies; tile bath, heat, gas, electric, Frigidaire.
M. A. RUST & SONS R. CO. MAin 4551.

APARTMENTS FOR RENT FURNISHED OR UNFURNISHED

North

LEE, 3807—De luxe 3-room efficiencies. Phone YO. 1010, Monday.

West

5570 CATES

Efficiency apartment, furnished or unfurnished, all service included, at nominal rental. See manager, or call
THE RALPH D'OENCH CO.,
3714 Washington. JE. 3780.

CLEMENS, 5617—Ideal modern 3-4 room efficiencies, complete. PA. 4317W.

ENRIGHT, 5628—Available Nov. 1; large bedroom apartment, completely furnished; twin beds; also Murphy; modern restricted building. PA. 1786.

KINGSBURY, 5783—2-room suite, heat, electric, private entrance; $6.

KINGSBURY, 6016-24—2 rooms, furnished or unfurnished; refrigeration. Manager.

LINDELL, 4317—2-3 room; heat, hot water, refrigeration. Manager.

$15 Semi-month., 3-room Frigidaire efficiency. Fields, 4339 Olive. JE. 3088

PENDLETON, 5184—South of Washington; living, dressing, bath, kitchenette; refrigeration.

TAYLOR, 327 N.—Lear Lindell; 4-room efficiency; very attractive.

WESTMINSTER, 4631-33—2-3 rooms, furnished or unfurnished. See manager.

APARTMENTS FOR RENT —FURNISHED

West

SPLENDID FURNISHINGS

5874 Plymouth, modern building, dandy 3-room efficiency, low rentals.

TAYLOR, 1215 N.—2-room housekeeping apartment; sink; $4.50.

THE BILTMORE

WASHINGTON AT GRAND
City's most convenient location; 24-hour elevator and phone service.
PULLMAN APARTMENTS $35
DINETTE APARTMENTS, $40 Month
Completely Furnished Apartments

WASHINGTON, 6617—Will rent or share or rent 1 room. CAb. 3898.

WASHINGTON, 4639—3 rooms, nicely furnished; heat, gas, electric; reasonable.

WASHINGTON, 5245—Bright, well furnished; electric, gas, Frigidaire. CA. 0607

5279-85 Waterman, at Union

4 and 5 room efficiencies; most reasonable rent in this section; centrally located; furnished or unfurnished. Representative on premises.
ROYAL BLDG. & REALTY CO.
16 N. 8th CH. 3944

DONALDSON COURT, 605 Westgate. Completely furnished living room, dining room and bedroom apartments; carpeted and attractively arranged; in-a-dor bed in living room makes equivalent to two bedrooms; lovely lawn and location in University City. Priced to rent.

WESTGATE, 754 — Bedroom apartment, ground floor; new rugs and furnishings; $50.

4211 WESTMINSTER
1 to 4-room efficiencies; heat, hot water, gas, electric and refrigeration furnished. Manager on premises.
GIRALDIN BROS R. E. CO., 813 Chestnut.

WESTMINSTER, 4125—3 and 4 rooms; heat, hot water, refrigeration. Manager.

AGENTS' RENT LISTS

APARTMENTS

6649 Berthold; 3 rooms, refrig.; $37.50.
6653 Berthold; 4 rooms, refrig.; $42.50.
5743 Cabanne; 3-room efficiency, refrigeration, furnished; $47.50.
910 Goodfellow; 4 rooms, refrigeration; $47.50.
5848 Cabanne; 3 rooms; refrig.; $35.
5882 Cabanne; 5 rooms; refrig.; $50.
5892 Cabanne; 4 rooms; refrig.; $45.
5867 Nina pl.; 5 rooms, sunroom, refrigeration; $65.
5950 Plymouth; 5 rooms, sunroom, refrigeration; $40.
4167 West Pine; 4 rooms, refrigeration; $35.

FLATS

6455 Alamo; 4 rooms; furnace; $25.
5951 Bartmer; 4 rooms; furnace; $20.
7726A Gannon; 5 rooms; oil burner, refrigerator, stove; garage; $60.
5966A Lotus; 5 rooms; bath, furnace; garage; $22.50.
2136 Maury; 4 rooms; furnace; $25.
4992A Mardel; 4 rooms; garage; furnace; $25.
4456 McPherson; 4 rooms, sunroom; garage; $30.
6135A Plymouth; 4 rooms; bath, furnace; $20.
5881 Terry; 5 rooms, 2 bedrooms; furnace; $25.
1531A N. Union; 5 rooms; $17.50.
5343 Vernon; 4 rooms, sun parlor; garage; furnace; $30.
5041½ Wells; 4 rooms; furnace; $20.
1216 Woodland; 5 rooms, sun parlor; garage; furnace; $35.
4459 Shaw; 4 rooms; furnace; $25.

Anderson-Stocke-Buermann
808 CHESTNUT. MAIN 4593.

RENTAL BARGAINS

736 FOREST (Webster Groves) — 5-room bungalow; hot-air heat; garage; near transportation; open..... $25
1212A WOODLAND (Richmond Hghts.)—4 modern rooms; steam heat; garage $30
3808 WYOMING (Apt.)—7 rooms, 2 baths; heat furnished; arranged for two families $45
7227A DARTMOUTH—6 rooms; Vitrolite bath, refrigerator and heat (hot water) furnished, garage.
6048 NORTH POINT—2 rooms; block from school; 5-room efficiency; hot-air heat $30
2733A S. KINGSHIGHWAY—6 rooms; decorated; hot-water heat; across from Tower Grove Park.
5645A FINKMAN—5 rooms; hot-air heat; garage; decorated..... $32.50
4202A W. EVANS—5 rooms and bath; redecorated $18
1033 TAMM—4 rooms; hot-air heat; hardwood floors; craftex walls.. $25
5401A MANCHESTER (Apt.)—3 rooms and bath; hardwood floors; heat furnished $25
7229 ANNA (Maplewood)—Residence; newly decorated; furnace heat; 7 large rooms $90
5544A MANCHESTER—5 rooms and bath; furnace heat $25

JOHN P. DOLAN REALTY CO INC.
MI. 2610

FLATS FOR RENT

THESE FLATS IN FIRST-CLASS CONDITION.

3634½ Aldine, 4-room, bath, elec... $13.50
2218 Benton, 3-room, electric, water 9.00
1952 N. Broadway, 3-rm., water, elec 7.00
1015A Cass, 3-room, water, elec. 8.00
1213A Clinton, 3-room, water, elec. 8.00
1518A Cora, 3 rms. bath, elec.... 13.50
2804A S. 18th, 3 rooms, tol., elec... 12.00
3118 Hogan, 3 rms., elec.... 10.00
1503b N. Leffingwell, 4 rms. bath. 10.00
3745 Laclede, 13 rms., 2 baths, 1 furnace 32.50
616A Lami, 4 rooms, toilet 9.00
1723A S. 9th, 3 rooms, electric .. 8.00
4373A Page, 5 rms., bath, elec.... 18.00
601A Rutger, 3 rms., electric..... 9.00
1231A S. 7th, 3 rms., electric..... 10.00
2731 S. 10th, 3 rooms, elec..... 10.00
3839A Cozens, 3-room, toilet, elect. 9.00
4022A S. Grand, 4-room, bath, elec 20.00
1127 Hills Ter., 4-room, bath, fur.. 15.00
1304 N. Newstead, 4-room, bath, el. 17.00
2351A Park, 6-room, bath, electric 17.00
3685 Laclede, 5 rooms, bath, furnace 20.00
4406 Oakland, 3-room, toilet..... 13.50
3730 N. 21st, 3-room, electric..... 10.00
1234A S. Newstead, 3-room, bath.. 12.50
1421A Monroe, 3-room, bath..... 9.00

KOTSREAS R. CO., 722 Chestnut st.

NEWLY PAPERED

1961 President, 3 rooms, electric.. $11.00
3000 McNair, 4 rooms, bath 14.00
2513 S. 10th, 3 rooms, bath, porch 13.00
2241 Oregon, 3 rms. bath, laundry 16.00
3527 Delor, 4 rms., tile bath, furn. 20.00
2636 Rutger, 3 rooms, electric 8.00
3000 McNair, 2 rooms 7.50
4738A Tennessee, 3 rooms, bath.... 10.00
1033 Frey, 3 rooms, bath 10.00

DUERBECK REALTY CO., 1813 N. Grand.

McDONALD, MAIN 0142—SPECIALS
CLEAN FLATS—OPEN—REASONABLE

4054A Laclede, 8 rooms, furnace.. $30 00
2729A Ann, 5 rooms, furnace, gas.. 25 00
5036A Delmar, 6 rooms, furnace .. 25 00
1086A Roth, 3 rooms, furnace, gar. 23 00
2443A N. Grand, 5 rooms, corner.. 22 50
4226A Evans, 4 rms., bath, electric 16 00
3720A North Market, 3 rooms, bath 15 00
2421A N. Vandeventer, 3 rms., bath 10 00

McDONALD, 1111 CHESTNUT, MA. 0142.

LABADIE, 5744—4 rms., hardwood floors; craftex walls..... $22.50
5752 Labadie; 4 rooms, hardwood floors; craftex walls..... 22.50
4136-4136A Farr; 3 rooms, bath, newly decorated, bath, sep. entran. 15.00
1307 S. Compton; 5 rooms, newly decorated; bath; sep. entrance.. 15.00

SACKS R. E. CO., 705 Chestnut, CE. 1395.

RENTS REDUCED—DECORATED.

1433-35A Cleary, 3 rooms..... $ 8 00
2835A N. 9th, 3 large rooms..... 8 00
6431 Wade, 3 rooms, bath, toilet 11 00
6423A Wade, 4 rooms 8 00
4564A McMillan, 5 rooms, bath 15 00
612 E. Marcus, 2 large rooms.. 6 00
4233 Easton, 2 large rooms.. 9 00

Central

CASS, 1020A—4 rooms, bath, large attic, 1 month free.

CASS, 1404A—3 rooms, good condition; small quiet family, $6.

CASS, 1023—Rear; 2 rooms; good condition; $7. HELLE. CHestnut 8651.

CASS, 2242—3 large rooms, $10. Brune. 722 Chestnut. CHest. 8501.

CASS, 2210—2 and 3 rooms, newly decorated; cheap. Key on premises.

CHOUTEAU, 1423A—5 large rooms and bath, newly decorated; $16.

FLATS FOR RENT—Central

CHOUTEAU, 1922—3 large rooms, electric, bath, heat furnished; low rent. CHestnut 9126.

CHOUTEAU, 3538A—Three rooms, bath, $12; open.

CHOUTEAU, 3509—2d floor, 4 rooms, bath; modern. JEfferson 7334.

CLARK, 3622A—3 rooms, bath; $15.
MULLIN-WALTERS REALTY CO., INC.

CLEARY, 1417 (rear)—3 nice rooms, $6. CO. 1111.

FOURTEENTH, 1315 N.—3 clean rooms; inclosed porch, gas, electric; $8.50; open.

FRANKLIN, 2018—3 large rooms, $11.
MULLIN-WALTERS REALTY CO., INC.

O'FALLON, 1110—2d floor, 2 rooms, $8. O. J. McCAWLEY R. CO., MAin 2813.

O'FALLON, 523A—2 good rooms, $5.

JOHN DOCKERY & SON, 1002 Chestnut.

PLUM, 320A—2 rooms, water, gas and electric; will decorate; $8.

$9 1440 N. Tenth; first floor; dandy two rooms; newly decorated; unfurnished; per month.

North

ADELAIDE, 2135—New, 3 large rooms; 4 efficiency; tile bath; reduced.

ALICE, 4553A—3 large rooms; tile bath, $18. COl. 4267.

$26.50 4120 Ashland; four rooms; modern; fine location.
WM. RODIEK & CO. GRAND 0025

NEW ASHLAND PL., 3111—4 rooms, bath, electric; newly decorated and painted; $15.
MORRIS AACH R. CO., INC. 826 Chestnut

ASHLAND, 3852—5 rooms and bath, hot-water heater; first floor.

ASHLAND, 3807A—6 lovely rooms; tile bath, hot-water heat; $30. FO. 5244.

ASHLAND, 4261A—Modern 4 rooms, bath, garage; newly decorated. LA. 3137.

ATHLONE, 4507—5 rooms; steam heat; reasonable.

ATHLONE, 4228—5 rooms, bath, furnace, garage; reasonable.

BACON, 1533—4 nice rooms and bath; reduced; $13. FR. 7589.

BARRETT, 3511A—4 ROOMS, TOILET; BATH; RENT REASONABLE.
HILMBERT DILTON, 3519 N. GRAND.
COLFAX 5572.

BARRETT, 3502A—5 rooms, bath, laundry, garage, near Beaumont High, $20.

BENTON, 2214—3 rooms, desirable, clean tenants only; low rent.

BENTON, 2132—5 rooms, bath, hot-water heat; A1 condition; reasonable.

BLAIR, 1329—3 rooms, electric..... $ 6
912 Chambers, 3 rooms, bath..... 10
1110 Hebert, 3 rooms, toilet..... 8
4046 N. Broadway, 3 rooms, electric 7

BLAIR, 5231—3 large, light rooms; bath, 3 closets; separate entrance; $16.

BLAIR, 4258—Modern 3 rooms, bath, basement room. $18.

BROADWAY, 5024 N.—2 rooms, $5, $7, $8. JOST, 113 N. 10th st.

CARTER, 3771A—Three nice rooms, modern; bath; $13.50. Mrs. Kumpf, 3775A Carter av.

3721 CARTER—2d E., 3 rooms, $22.50 inside, $25 outside. FL. 5600.

CHAMBERS, 1211—4 rooms, bath, furnace, garage. Cramer Bros., 2616 N. 13th st.

CHAMBERS, 1318-22—3 rooms, all newly papered and painted; week's free rent; $10. CEntral 8709.

CHAMBERS, 919—3 large rooms, electric, gas, water; $10; will paper.
HALLER, 216 Wainwright Bldg.

CLARENCE, 4579—5 and 6 rooms, baths, furnace and garage, $30; 1st floor, $28, 2d floor.
HOFFELDER R. E. CO. COlfax 3737.

CLARENCE, 4236—3 bright, strictly modern, bath, furnace. See to appreciate; open

CLARENCE, 4452A—3 large rooms, bath, furnace, hot-water heat.

CLAY, 4118—3 rooms, modern, ½ block north Fairgrounds.

CLAY, 4130A—5 rooms, modern. Call 4056A Lee, entrance on Clay.

REDUCED—3 ROOMS, BATH—$13.
Coleman and Montgomery; southwest corner; will decorate; 1st or 2d floor.

COLEMAN, 1831A — 3 large rooms, tile bath, good condition; $14.

COLLEGE, 4351 — 5 rooms, bath; clean, light; reasonable; reduced.

DE SOTO, 816—Lower 4 rooms, bath, furnace; near churches, schools.

DODIER, 1447A—3 rooms and bath; newly decorated. Owner CAbany 8230.

DODIER, 3620A—3 rooms, bath, decorated; $14. COlfax 8166W.

EAST GRAND, 1423 — 4 rooms; bath; newly decorated; $15.

EIGHTEENTH, 1335-34A N.—3 rooms; gas, electric, $8; will decorate.

ELEVENTH, 3966A-68A N.—3 delightful bright rooms, bath; newly decorated; $15-$16.

ELEVENTH, 2802 N.—1st floor; 3 rooms, $10; 2d, $8. CE. 4770.

ELLIOT, 3001 — 3 rooms and tile bath, to desirable tenants.

EMPRESS-RIALTO HOTEL AND GRILL —3534 Olive st.; special rates, 75c daily, $3 weekly;

FLATS FOR RENT

Northwest

ASHLAND, 4330—6 large rooms, bath, garage; redecorated; low rent. CO. 4477.

ASHLAND, 5527—4 rooms, hardwood, steam heat; screened porch; garage; open.

BARGAIN—$21
4 rooms, bath, furnace, garage; 4965A St. Louis; key down. EV. 4900.

ONLY $20—3 ROOMS
2924A Belt, newly papered and painted; modern; open. EVergreen 4900.

BELT, 1904—First floor, 4 rooms, bath, furnace, electric, $18; will put in good order. HACKMAN, 1000 Chestnut st.

BELT, 2817—3 rooms, bath; first month, $10. O'REILLY, MAin 2457.

CORA, 1826A—3 rooms, bath; $18. EASTON-TAYLOR TRUST CO., FR. 6171.

CORA, 1903—5 rooms, bath, furnace, redecorated; schools, garage; $20; open.

GOOD FLATS—LOW RENT
Newly Decorated.
5620 Cote Brilliante, five-room efficiency, sleeping porch, $25.
5554A Easton, 5 large rooms, $24.50.
JACOB RUBIN & SONS, CEntral 1154.

COTE BRILLIANTE, 5318A—3 rooms, bath, furnace, $18.
HENRY H. HAFFNER R. CO. RO. 9706

COTE BRILLIANTE, 3741—3 large rooms; electric, $10; No. 3745A, 3 rooms, bath; electric, $11.
JOHN DOCKERY & SON. 1002 Chestnut.

COTE BRILLIANTE, 5809A — 5 rooms, bath, furnace; decorated; painted; $20.
MORRIS AACH R. CO., Inc., 826 Chestnut.

COTE BRILLIANTE, 5822—3 modern rooms, new furnace; $17.50. MA. 1858.

COTE BRILLIANTE, 5348A—5 rooms, furnace, garage, good condition, $25.

COTE BRILLIANTE, 5316—3 light rooms, hall, bath, electric, laundry, $16.

COTE BRILLIANTE, 5888A—3 rooms, bath; single, $16.

$15 1518 Deer; 3 rooms, bath, in perfect condition. CH. 5935.
KOHNER R. CO., 814 Chestnut.

EUCLID, 2702A N.—5 rooms; modern; $20.

FLAT—3 rooms, double, attractive, modern; conveniently located. FO. 7567.

GERALDINE, 4531—4 rooms, bath, garage, furnace; will decorate; $18.

GERALDINE, 4902—4 rooms, modern; tile bath; garage; $30; adults.

GILMORE, 5205—4 rooms and reception hall; bath, hot-water heat; garage; A1 condition; reasonable. WANSTRATH, 715 Chestnut st. CE. 2940.

GOODFELLOW, 1604—3-4 rooms, modern, newly decorated. See manager.

GREER, 4666—3 large rooms, bath, furnace, garage; newly decorated. MA. 4182.

GREER, 5100A—5 modern rooms; being decorated; rent reduced; garage.

GREER, 4733—4 rooms, bath, garage; open; rent or sell. FR. 4316.

GREER, 4753—4 rooms, modern, decorated; porches; garage; $24. PA. 5245M.

HEBERT, 5618-20—1st or 2d floor, 3 rooms, bath, furnace, hardwood floors, etc.; rent low. FARISH-KNAPP, 713 Chestnut. MAin 2686.

HEBERT, 5515—5 rooms and sleeping porch; tile bath, steam heating plant and garage.

GIRALDIN BROS. R. E. CO., 813 Chestnut

HEBERT, 5514—Lovely lower 5 rooms, sun room; shower; $35. FLan. 2014.

HIGHLAND, 5942A—5 rooms, bath, furnace, garage; newly decorated; $25.
FEINBERG, 3914 Union. EV. 4900.N

HIGHLAND, 5101A—3 nice rooms, electric refrigeration. BRADLEY & QUINETTE.

HIGHLAND, 5112A—Beautiful 5 rooms, modern; garage; $25. WAbash 1776J.

HIGHLAND, 4927A—5 lovely rooms, sunroom; reasonable to good tenant; open.

JENNINGS, 8719—3 rooms, tile bath, furnace, screened porch, modern, $20.

KENNERLY, 5806—Second floor west, 4 rooms, furnace heat, garage; open; $25.
EUGENE J. ALTHEIMER, WILLIAMS & CALMER, 817 Chestnut st.

KINGSHIGHWAY, 4140 N.—Four rooms, bath, newly decorated; near school.

KOSSUTH, 4665—5-room modern; upper or lower; rent reduced.

LABADIE, 4847A—New, 5 rooms and garage; will decorate; see it today.
F. J. SLATTERY REALTY CO. JE. 3322

LABADIE, 4774A—4 rooms, bath, furnace, $20; newly decorated. Open.
MULLIN-WALTERS RLTY. CO. MA. 2636.

LEXINGTON, 5127—Modern; four large rooms; hot-water heat; garage; open.

LILLIAN, 5618—1-room efficiency flat, h. w. floors, tile bath, modern; excellent condition; open. GRand 4072.

LOTUS, 5841—4 and 5 rooms and bath; furnace; garage; $22.50 and $25.
OREON E. & R. CO. SCOTT, 800 Chestnut.

LOTUS, 5034—4 rooms, bath, new furnace; garage; first floor; open.

LOTUS, 5915—3 rooms, bath, furnace, $20. J. HALLER R. CO., CHestnut 5716.

LOTUS, 5880—4 rooms, bath, furnace; greatly reduced. EV. 8582.

MAFFITT, 4524—3 nice rooms and bath, $16. Open.
HAUSCHULTE R. E. CO., 2407 N. B'way.

MAFFITT, 5380—3 rooms, tile bath, furnace, hardwood floors; $22.

MAFFITT, 5211A—3, hall room, bath, $18; fine location. EV. 8338.

ONCE $45—NOW $16.50
3013A Marcus; 4 light south rooms, bath; garage; bargain; agent there 2 to 4 Sunday. Open.

MARCUS, 4426—New brick; 5 rooms; modern; easy terms; must sell today; open for inspection Sunday 2 to 6 p. m.

MARCUS, 1923—Second floor; 6 rooms; very reasonable.
L. H. WISSMAN R. E. CO., 119 N. 7th.

MARCUS, 2410—4 rooms; strictly modern; sleeping porch; $20. HIind 0293.

MARGARETTA, 4835A—4 rooms, modern, hardwood floors, garage, $35. MU. 4797.

NATURAL BRIDGE, 4715—3 rooms and bath.

NATURAL BRIDGE, 4609A—4 rooms, bath, furnace; $20.

4 ROOMS, $25.00
5142 Northland; screened porch; garage, $2.50; just reconditioned; 1 block west Kingshighway, 2700 north; open; schools.
CORNETT & ZEIBIG, MAIN 4560.

NORTHLAND, 5219—4 rooms and sunroom, bath, furnace, hardwood floors; garage. Open.
HAUSCHULTE R. E. CO., 2407 N. B'way

NORTHLAND, 5322—5 rooms, modern; garage; $27.50.
JOHN DOCKERY & SON, 1002 Chestnut.

NORTHLAND, 4945A—4 rooms, 1 small room, modern; convenient; garage.

NORTHLAND, 5311—5-room efficiency, modern, will decorate to suit; $25.

NORTHLAND, 5207—Bungalow flat; 4 rooms; steam heat; modern; garage.

NORTHLAND, 5059A—5 rooms, bath, furnace, $25. E. L. BAKEWELL, CH. 5555

ORIOLE, 5413A—Near schools, churches and car lines; 4 rooms, bath, hot-water heat; newly decorated throughout; rent reduced.
GEO. J. WANSTRATH,
CEntral 2940. 715 Chestnut st.

ONLY $20
5527A Palm; newly papered and painted; 3 rooms, strictly modern; open. EV. 4900

PALM, 5208—4 rooms, bath; steam heat; garage; $25; A1 condition.
VERNON LAUX, CHestnut 8300.

PALM, 4859A—5 rooms, garage, hot-water furnace; A1 condition; $20.

PALM, 5163—5-room efficiency, strictly modern; steam heat; Murphy; garage.

PALM, 5157—New 4 rooms; graffex, steam heat, in-a-dor bed, refrigeration; janitor; $27.50; concession. FOrest 6845.

PALM, 5221—4 rooms, hard floor, refrigeration; heat optional; garage. $30.

PALM, 4964—3 rooms, bath, electric, $15. A1 condition.

PAULIAN PL, 5222A—3 rooms, bath, electric; $17.

PAULIAN PL, 5216A—3 rooms, bath.
JOHN DOCKERY & SON, 1002 Chestnut.

PENROSE, 4860A—6 rooms, including hall room and sunroom; responsible adults only; owner will take care of lawn and walks; $40. COlfax 8970.

RICHARD PL, 4625—4 rooms; screened porch; modern. KORTE. MAin 4258.

ROOSEVELT, 5861, 4 rooms $22 50
5868 Roosevelt, 4 rooms, garage, 25 00
CHAUNCEY P. HEATH CO. GAr. 3164.

SHREVE, 3931—4 large rooms, bath, hot-water heat, garage; reduced, $25.

ST. LOUIS, 4021—4 rooms, bath, furnace.
BRINKOP, LA. 3040.

ST. LOUIS, 5112A-18—3 rooms, modern, bath, furnace. See owner.

ST. LOUIS, 5249A—Beautiful 4-room efficiency, all tile bath; concession.

ST. LOUIS, 5047A—5 rooms; screened porch; hardwood floors; garage; $25.

ST. LOUIS, 4805A—6 rooms, modern, clean; weatherstripped; bath, $25.

SAN FRANCISCO, 5148—3 rooms and small bedroom, papered, bath, garage.

FLATS FOR RENT

Northwest

SHREVE, 4043A—Attractively decorated modern 4-room flat; garage.

THEODOSIA, 5216—Lower 5 rooms, bath, garage, modern. FO. 0804.

THEKLA, 5215A—3 rooms; modern; near two schools, church. CO. 0319M.

UNION, 1715—First or second floor, 6 rooms, furnace heat; open; $20.

EUGENE J. ALTHEIMER, WILLIAMS & CALMER, 817 Chestnut st.

UNION, 2708—4 rooms, modern; hardwood; furnace; $20; open. HI. 5185.

UNION, 2926A—4 rooms; bath; modern; rent reasonable.

UNION 3028A—6 rooms; furnace; tile bath; hardwood floors. EVergreen 9610

WAGONER PL, 1814—5 large, modern rooms, hardwood floors, $25. FO. 6575.

WARWICK, 4943A (bungalow-flat)—5 rooms; modern; steam heat; $35.
DOUGHERTY R. E. CO. 109 N. 7th.

WEST FLORISSANT, 5522—3 rooms, tile bath; convenient location, $17.

WEST FLORISSANT, 4802—3 rooms, bath, furnace, garage; modern; $25.

WILLIAM PL, 3330A—3 rooms, A1 condition, Murphy bed, garage; adults, reasonable, 1 block to Union and Natural Bridge.

WILLIAM PL, 3451A—4 rooms, modern, reconditioned, garage, $24; open.

South

2712A Accomac; four rooms and hall room, garage and furnace $25.00
2427 Ecoff; 3 rooms and bath. .$15.00
3856 Folsom; 2 rooms and bath $16.00
2548A Geyer; 4 rooms and bath 16.00
3609A S. Jefferson; 4 rooms, hall room and attic. Bath. .$18.00
6250 Goener; 3 rooms and bath .$12.00
1907 Lynch; 3 rooms and bath. .$13.00
3436A McKean; 5 rooms, sunroom and furnace; bath and garage $25.00
3818A Shenandoah; 5 rooms, sunporch, bath, furnace and garage $25.00
2747A Wyoming; 4 rooms, hall-room, bath and garage. $18.00

Yeckel-Earickson
3542 GRAVOIS PROSPECT 0175

LAFAYETTE, 4129—3 rooms . . .$22 50
4305 De Tonty, 5 rooms 24 00
4146 De Tonty, 5 rooms 25 00
4005 Lafayette, 5 rooms 25 00
4056 Lafayette, 4 rooms 22 50
Will decorate to suit.
CHAUNCEY P. HEATH CO., GAr. 3164.

ACCOMAC, 2832A—6 rooms, furnace, garage, near schools, $25.

ALASKA, 4709—4 rooms, furnace heat, modern; low rent. CEntral 1007.

ALASKA, 5033—4 rooms, bath, modern; reasonable; downstairs.

ALBERTA, 3859A—4 strictly modern; garage; $30. BRINKOP, LA. 3040.

ALBERTA, 3859—5 rooms, bath, furnace, garage, $30. LA. 9543.

ALFRED, 1953—2d north, 4 rooms, bath, brick garage $30. HI. 0713-3627.

ALHAMBRA COURT, 2630A—4 rooms; modern; $25; ½ block east Grand-Magnolia.

ALLEN, 2711—3 nice large rooms, garage; cheap. FRospect 3535.

ANN, 2049—8 rooms, newly decorated, clean, reasonable. RI. 1525.

ARKANSAS, 3520A—3 rooms, furnace; redecorated; $22; garage optional. RE. 1362.

ARMSTRONG, 1027—3 rooms, bath, $8; 2 rooms, $7.50. Lac. 8754.

ARSENAL, 3640—7 modern artistic rooms, opposite park, sunroom; beautiful yard, $42.50, worth $75.

ARSENAL, 3530A—5 rooms, tile bath, furnace; garage optional.

ARSENAL, 3850A—5 rooms, heat, light, gas; only $40.

ARSENAL, 1927—3 nice rooms, just decorated; bath; $15. GRand 2400.

ARSENAL, 3226—5 rooms, upper, lower; Roosevelt; cheap rent. FO. 3880.

ARSENAL, 3614—Upper; suitable for doctor or dentist; modern. LA. 6422.

BAMBERGER, 3737—3, bath, furnace, $20
BRINKOP, LA. 3040.

BATES, 3840A—5 rooms, garage, cheap at $27.50. **CALL FLANDERS 5600.**

BATES, 4217A—3 rooms, vitrolite bath; hardwood floors, garage.

BLAINE, 4144—3 rooms, Murphy bed, tile bath, shades; $15.

BLAINE, 3835A—3 rooms, tile bath, open Sunday, 2 to 5. FRanklin 4670.

BOTANICAL, 4027—2d floor, 5 rooms, hardwood floors, furnace heat, in perfect condition. Keys 1st floor. Rent $25.
HEMMELMANN-SPACKLER R. E. CO.
701 Chestnut st.

BOTANICAL, 4156—5 rooms, breakfast room; modern; air conditioned; heat furnished; garage; excellent condition.

BOTANICAL, 4172A—6 rooms, bath, furnace; newly decorated; $27.50.
LUPPER-ACKER, INC., CH. 8905.

BOTANICAL, 4269A—3 rooms, newly decorated; near Sarah car; $18.

BOTANICAL, 3970A—6 rooms, hardwood floors, bath, good furnace; reasonable.

BOTANICAL, 3929A—6 rooms, convenient for 2 families; good furnace.

BOTANICAL, 4133A—5 rooms, bath, sun porch, furnace; decorated; garage; $30.

BOTANICAL, 3919—4, sunroom, refrigerator, with or without heat.

BOWEN, 2077—3 rooms, bath, large closets; $15; near car. LA. 4566.

CASTLEMAN, 3901A—5 rooms, modern, on corner; would be ideal location for beauty shop or office; $32.50; also 3 rooms, $18.
Jos. F. Dickmann R. E. Co., 623 Chestnut.

CASTLEMAN, 4455—Modern four rooms, will decorate; low rent.
J. HALLER R. CO. CHestnut 5716.

CASTLEMAN, 4149—4 fine sunshiny rooms, all modern; garage.

CASTLEMAN, 3607A—4 rooms, hallroom; modern; good condition; low rent; open.

CHIPPEWA, 5058—5 rooms, hot-water heat, bath, $40.
5312A Itaska, 6 rooms, bath, furnace, $35.
2217A Alberta, 3 rooms, $12.
5122A Virginia, 5 rooms, bath, $15.
6331A Michigan, 5 rooms, bath, $18.
7017 Pennsylvania, 3 rooms, $12.
6112 Virginia, 3 rooms, bath, $18.
8210 Minnesota, 4 rooms, can be used for mercantile, opposite Carondelet School.
6223 Michigan; 4 rooms, bath, hot-water heat, $30.
HERMAN PAULE, 5122 Virginia.

CHIPPEWA, 2648A—3 rooms, bath, $15.
Helle, MA. 8651.

CHIPPEWA, 3715—4 rooms, electric, gas; garage optional.

CHIPPEWA, 3216A—3 rooms, tile bath, furnace; good condition, $20.

CHIPPEWA, 3953A—3 rooms, strictly modern; in-a-dor bed. LA. 1227.

CHIPPEWA, 3637—5 rooms; modern; G. E. refrigeration; heat furnished.

CHRISTY, 5023 (n. w. cor. Wilcox)—Four rooms; modern; refrigerator and garage, $30. A. JAY KUHS, STerling 1221.

CLEVELAND, 4226A—Second floor; 6 rooms, hardwood floors, furnace heat; will be decorated and painted through-out; key first floor; rent only $25.
HEMMELMANN-SPACKLER R. E. CO.,
701 Chestnut st.

CLEVELAND, 4608—4 rooms and sunroom, bath, steam heating plant; will redecorate; rent $25.
GIRALDIN BROS. R. E. CO., 813 Chestnut

CLEVELAND, 4053—Attractive 5 rooms; lowest; newly decorated; reasonable.

CLEVELAND, 4116A—5 rooms; modern conveniences; garage; $19. RI. 6083.

CLEVELAND, 4160A—7-room bungalow, 2-car garage; hot-water heat, $50, closets, water, bath, electric; quiet place to live; $18.

LOUISIANA, 2322—3 rooms, tile bath, furnace; no outside work.

LOUISIANA, 3121 S.—3 rooms, bath, furnace; no Cleveland high; reasonable.

LOUISIANA, 5503—3 rooms, sunroom, modern. Inquire 5505A Louisiana.

LYNCH, 1000—Four and toilet, $12.50; 1004 Lynch, three rooms, electric, $10.
J. HALLER R. CO. CHestnut 5716.

$35 3306 MAGNOLIA AVE.
5 rooms, tile bath, hardwood floors, hot-water heat, garage.
M. A. RUST & SONS R. CO. MAin 4551.

McDONALD, 3926A—5 rooms, modern; 6-room efficiency; garage; $30; refrigeration; $32.50.
A. JAY KUHS.

McDONALD, 3708—2 nice, large rooms; garage; rent at $21. FL. 5600.

McKEAN, 3504A—5 rooms, bath, furnace, $25. La. 9543.

$9 3719A McNair; 3 rooms, electric. CHestnut 8297.

McNAIR, 2709—3 semi-basement rooms, $7; 3 large rooms, $10; electric.

McREE, 3821A—5 rooms, hardwood, furnace; garage; fine order; $20; open.
JOHN DOCKERY & SON, 1002 Chestnut.

McREE, 3666—6-room bungalow flat; reasonable; garage.

McREE, 3913A—3 rooms, bath; good order; open; $13.50. Central 8300.

McREE, 4222—Lovely flat, 4 rooms, steam heat, large sunroom.

McREE, 3928—3; modern; steam heat; porches; adults; $22.50. HI. 6812.

McREE, 3506A—3 rooms, modern, furnace; newly papered; $20.

MAGNOLIA, 2850A—5 rooms; bath; rent reasonable.

MAGNOLIA, 2827—3 lovely, large rooms, bath, $17; quiet, adults.

MAGNOLIA, 3322A—6 rooms, good heating plant; low rent; reduced.

MARINE, 3760—Lower 4 rooms, bath, furnace, $22.50.
ELSPERMAN & LEONHARDT, MA. 2660.

MAURY, 3144—Lower 6-room efficiency; bright, clean; inducement; garage.

MENARD, 1844—3 large rooms, $9.
MULLIN-WALTERS RLTY. CO., INC.

MERAMEC, 3702—4 rooms; garage.
BERGFELD, JEfferson 1437.

MERAMEC, 3725A—4 rooms, hot-water heat; tile-wall bath.

MERAMEC, 3855—5 large rooms, nice location. **CALL FLANDERS 5600.**

MERAMEC, 4039A—Four rooms; modern; garage.

MERAMEC, 3751—Modern four rooms, sunroom, garage.

MERAMEC, 3852—New bungalow flat, 4 rooms, sunroom, garage, $30. RI. 7690R

NEWSTEAD, 1823 S.—4 rooms, bath, furnace; beautiful condition; $25. Inquire, bath, furnace; **VERNON LAUX REALTY CO., CH. 8300.**

MIAMI, 2210-10A—4 and 5 rooms, baths, furnaces; rent reduced to $20.
CEntral 2940. 715 Chestnut st.

MIAMI, 2811—4 large, beautiful rooms, bath; $17. MUlberry 4884.

MIAMI, 3511A—4 large rooms, bath, furnace, garage; reduced to $25.

MICHIGAN, 2854A—3 rooms, bath; garage; $17.

MICHIGAN, 5721—New 5 rooms, sunroom, near cars; modern; reasonable.

MICHIGAN, 6200A—6 rooms, bath, hot-water heat; A1 condition; $25.

NICHOLSON PL., 1714—7 rooms, bath, hot-water heat; $18. MAin 2636.
MULLIN-WALTERS RLTY. CO., INC.

3160 MINNESOTA.
3-room modern double; priced low.
FEDERER, 2610 GRAVOIS. PROS. 1519.

MINNESOTA, 3000—3 large rooms, bath, newly decorated; $18.
J. HALLER R. CO., 216 Wainwright Bldg.

MINNESOTA, 5519—4 rooms, bath, hot-water heater; garage; $20.
VERNON LAUX RLTY. CO. CH. 8300.

MINNESOTA, 3448A—4 rooms, toilet, newly decorated; rent reasonable.

MINNESOTA, 2633A—Lovely 4 rooms, rent reasonable; no outside work.

MINNESOTA, 4542—3 rooms, toilet.

MINNESOTA, 3915A—5 modern rooms, garage; $30. **FLANDERS 5600.**

MINNESOTA, 3833—3 large and 1 small room; bath; furnace; hardwood floors.

MINNESOTA, 2644—3 rooms, hallroom, bath, furnace; modern; reasonable.

MINNESOTA, 4632—Modern; 5 rooms, garage; furnace.

MISSOURI, 2248A—4 rooms and hall room, tile bath, furnace; $22.50; will decorate.

$10 2823 Missouri; 3 rooms, excellent condition. CHestnut 8297.

MISSOURI, 3425—3 large rooms, electric, gas; only $12. Riverside 7053W.

MISSOURI, 3840—3, bath, electric; $18.
BRINKOP, LAclede 3040.

MONTANA, 3676A—5 rooms, bath, modern.

MORGANFORD RD., 3240—6; remodeled; $35; references required; open Sunday.

MORGANFORD, 4433—4 lovely, modern rooms, garage; $27.50. FL. 5600.

MORGANFORD, 3449—3 ultra modern rooms, refrigerator, range; $25.GR. 2400

NEBRASKA, 2305A—10 rooms, furnace. GR. 4749.

NEBRASKA, 4633—3 rooms, bath, heat, light furnished; $15. RI. 7404R.

FLATS FOR RENT—South

REDUCED TO $25.
NEWLY DECORATED AND PAINTED.
Cleveland, 4516A—4 rooms, screened porch, tile bath, steam heat; garage.
MILTENBERGER & SON, 806 Chestnut.

CLEVELAND, 4031A—5 rooms, bath, hot-water heat, $19. RIv. 3060.

CLEVELAND, 4151A—6 rooms; new furnace; completely decorated; reasonable.

CLEVELAND, 3947A—5 rooms, furnace, bath; rent $20.

COMPTON, 2623 S.—3 large rooms, bath, electric, furnace; only $18.
HAUER-LUSTKANDL, CHestnut, 6125.

COMPTON, 2916A S.—3 rooms, bath, hot-air heat; strictly modern; vacant first of November. PRospect 2101.

COMPTON, 4335A S.—Modern flat; good furnace; reasonable.

COMPTON, 4355 S.—4 rooms, modern, hall room; newly decorated; reasonable.

COMPTON, 3180 S.—3 large clean rooms. Open.

COMPTON, 3419 S.—3 rooms and hall room, bath; fine condition.

COMPTON, 3931A S.—6 rooms, bath, furnace, newly decorated, $22.

COMPTON, 3805 S.—7 beautiful, large rooms; tile bath; garage. MU. 4884.

COMPTON, 4257 S.—4 rooms; hallroom; newly decorated; $22.50. Korte, MA. 4258

COMPTON, 2701A S.—4 rooms, bath, furnace, garage, newly decorated, $23.

CONNECTICUT, 3706—5-room flat, newly decorated; remodeled; hardwood floors; garage; adults.

CONNECTICUT, 3858—6 rooms, modern; garage.

CONNECTICUT, 3714—Single flat, modern, owner on premises.

CONNECTICUT, 4133A—3 rooms, bath, furnace.

CONNECTICUT, 3619A—4 rooms, hallroom, modern; $25. RI. 4844M.

BEAUTIFUL HOLLY HILLS FLAT.
5953A Coronado; 4 rooms, modern.
RODIEK & CO., GRAND 0025.

DAHLIA, 4625—Good location; 4 rooms, bath; reasonable. RI. 7827M.

DELOR, 3440—4 ultra modern rooms, refrigerator, range; A1 condition; open.
DOERFLINGER. GRand 2400.

DELOR, 3539—Modern; 3 rooms; southern exposure; rent $19.

DE KALB, 2618—2 rooms, kitchen, gas, electric, water; cut to $7.

DE KALB, 2107A—3 rooms; good condition; $8. Key on premises.

DE TONTY, 4344—6 rooms; modern; $27.50. T. L. LANG, 1021 Big Bend. Hiland 6373.

★ DE TONTY, 4340—6 rooms, $27.50
Property Management, GA. 4910

DE TONTY, 3958—6 rooms, modern; garage; rent reasonable.

DE TONTY, 4104A—6 rooms, garage. See this today. **CALL FLANDERS 5600.**

DE TONTY, 4129A—A lovely 4-room flat; garage; $22.50. **CALL FL. 5600.**

DE TONTY, 4102—3 large, light rooms, low rent; will decorate.

DE TONTY, 4259A—4 rooms, bath, furnace; $22. FA. 5739.

DE TONTY, 3906A—6 rooms, beautiful flat; hot-water heat; newly decorated.

DE TONTY, 4235A—5 rooms; modern; newly painted, decorated; near school.

3650 DOVER

5 rooms, tile bath, hot water heat, garage.
FEDERER, 2610 GRAVOIS. PROS. 1519.

DOVER PL, 3650A—Modern 5 rooms, hot-water heat; newly decorated; ½ block from fast transportation; $40; open. RIverside 5522.

DOVER PL, 3911A—5 rooms, hot-water heat; garage; reasonable. RI. 2229R.

DOVER, 4021—In Holly Hills, 3 large rooms, $27.50.

DOVER PL, 3636—5 rooms, sunroom, hot-water heat; brick garage; adults, **DUNNICA, 3755A—New; 3 rooms; craftex walls; hardwood floors; porches; garage; now $27.50; open. Garfield 7982.**

6 ROOMS, RENT $20
NEWLY DECORATED
2701 Eads; second floor; fine, light corner flat, in fine condition; $20; open. 2729 Eads, 5 large rooms, newly decorated; low rent; open. BREITT REALTY CO., 106 N. 8th. CEntral 8484

EADS, 2717—1st floor, 3 rooms, bath, laundry; combination range; heating stove.

EADS, 2907A—3 rooms, bath; $17.50.
WISSMATH, 723 Chestnut.

EIGHTEENTH, 2318 S.—3 rooms, bath, gas, electric $12.

EIGHTEENTH, 3332 S.—4 rooms, toilet, gas, electric; cut to $14.

EIGHTEENTH, 2808 S.—3 small rooms, bath, garage; rent $16.

EIGHTEENTH, 3320—New 3 beautiful rooms, tile bath, furnace. PR. 0744

FAIRVIEW, 3834A—Three rooms; alcove; modern; near school; $20. Orchard 3628.

FILLMORE, 3616—4 rooms, Vitrolite bath, hardwood floors, water, seat, lower.

FILLMORE, 3623A—Attractive, modern 5 rooms; garage.

FLAD, 3847—6 good rooms, fine repair; rent $27.50; single flat.
JOHN DOCKERY & SON, 1002 Chestnut.

FLAD, 4136—6 rooms, bath, furnace; $30. **HALLER. CHestnut 5716.**

FLAD, 3644A—See these 5 rooms, bath, furnace; good condition; $22.50.

FLAD, 4170A—6 rooms, newly decorated, $22.50; concession. See to appreciate.

FLAD, 3666—Front housekeeping room; $3.50; phone; all conveniences.

FLAD, 4155—5 rooms, bath, furnace, garage; $22.50. PA. 5843W.

FOLSOM, 3648 (Near Grand)—4 rooms, bath, furnace, shades, screens; excellent condition; open; $20.

FOLSOM, 4042A—4 rooms, bath, $15; newly decorated.

FOLSOM, 3941A—3 rooms, bath, furnace; $20. JOST, 722 Chestnut.

FOLSOM, 3866A—3 modern, new furnace, porches. PRospect 6061. Open.

FOLSOM, 3637A—5 rooms, bath, furnace; cut to $30.

FOLSOM, 3646A—4 modern rooms, sleeping porch; garage; concession; adults.

FOLSOM, 3634A—Five light rooms, bath, furnace; very reasonable. Key 3632.

FOLSOM, 3925A—4 rooms, bath, electric, newly decorated and painted, $15.

FOLSOM, 3680A—4 rooms and bath, furnace heat; $18.

GASCONADE, 3053A—4 rooms, modern.
RODIEK & CO., GRand 0025.

GEYER, 2116A—3 rooms, new, modern; reasonable; open.

GOENER, 5846—4 rooms, modern throughout; garage; block Cherokee car.

GOETHE, 4877—3 rooms, modern; redecorated; brick garage; reduced. HI. 6265.

GOETHE, 4800—4-room modern flat, with garage. RI. 3814.

RARE RENT BARGAIN
5 rooms, newly decorated; new shades. 5025 S. Grand.

GRAND, 4419 S.—3 big, clean rooms, bath; 5 big closets; $18; good location.

GRAND, 4325 S.—6 rooms; modern; hot-water heat; garage; schools. PR. 0792.

GRAVOIS, 5020—3 nice rooms and toilet; $15; will decorate to suit tenant; call Monday.

GRAVOIS, 3455-55A—3 rooms, bath; good transportation; near stores, schools.

GRAVOIS, 1930—3 large rooms, bath, very low rent reduced.

GRAVOIS, 6818A—5 rooms, bath, $25. Riv. 3060.

GRATTAN, 1423—3 large rooms, rent $12. RI. 4310.

HALLIDAY, 3300A—Modern 6 rooms, bath, screen porch, near Roosevelt; garage. CHestnut 3955W. Concession.

HALLIDAY, 3215A—5 rooms, bath, furnace, electric refrigerator, $28.
RENGEL-WEBER. LA. 9543.

HALLIDAY, 3507—Six-room lower, unusually large, light flat; 3 bedrooms; screened porch; instantaneous heater.

HALLIDAY, 3128A-3130A—3 rooms, bath, furnace, near Roosevelt High, $18. See it today.

HALLIDAY, 3226—Corner; 6 rooms, large porch; hot-water heat.

HALLIDAY, 3517—3 rooms, modern, garage; instantaneous water heater.

HAMBURG, 3849—3 rooms, bath, gas, electric, garage.

4257A HARTFORD ST.
5; tile bath, hardwood floors, hot-water heat; garage; open.
FEDERER, 2610 GRAVOIS. PROS. 1519.

HARTFORD, 4141—3 rooms, alcove; hardwood floors, tile bath, furnace, adults.

HARTFORD, 3440A—Six rooms, bath and furnace; good condition; $25.

HARTFORD, 4221—Four rooms, furnace heat, modern, low rent. CEntral 1007.

HARTFORD, 3933A — Six rooms, garage; newly decorated; $35. Riverside 7632W.

HARTFORD, 3505—3 attractive rooms, closet, bath, china closet, $18.

HICKORY, 2345—4 large rooms, bath, redecorated; garage; rent $15. CO. 4477.

HICKORY, 929—4 or 5 modern rooms; well worth $20, now $13.50; open.

FLATS FOR RENT—South

HUMPHREY, 3423—Lower 4 rooms, reception hall, hot-water heat, floors refinished, strictly modern; garage; adults.

3902 HUMPHREY.
3 large, modern rooms; reduced, $20.

HUMPHREY, 3309A—4 rooms, bath; modern; garage; $24. FL. 4743.

HUMPHREY, 3649A—Modern 4 rooms, tile bath; hot-water heat; $30

HUMPHREY, 4245—4 rooms, bath, furnace, $22.50. HALLER. CHestnut 5716

HYDRAULIC, 3718—5 rooms, modern; garage. J. Bodner, LA. 6648.

IDAHO, 5051—3 rooms, hall room, bath.

IDAHO, 4659—3 rooms, bath, light, clean; $19.

INDIANA, 2621A—4 rooms, bath; modern; garage; $25. RIverside 7404R.

INDIANA, 3505—3 rooms, gas, electric; $10. DOERFLINGER. GR. 2400.

INDIANA, 2227—
3 rooms and bath, only $15.

IOWA, 3855—Modern five rooms, garage, newly decorated; $35.
J. HALLER R. CO., 216 Wainwright Bldg.

IOWA, 3509A—3 rooms, hall room and bath; newly decorated.

IOWA, 3906—4-room modern, in-a-dor bed, screend porch; garage.

IOWA, 2022A—Three fine rooms, bath, $17; 2 weeks' concession.

IOWA, 2821A—3 modern rooms, steam heat; close to church.

JEFFERSON, 2800A S.—3 rooms, bath, $10
MULLIN-WALTERS RLTY. CO., INC.

JEFFERSON, 2306A S.—3 rooms, bath, kitchenette, hardwood floors; reasonable.

JEFFERSON, 2232, S.—4 rooms and bath; reasonable. GRand 7115.

KEOKUK, 2750A—3, tile bath, modern front porch. PR. 6061. Open.

KEOKUK, 2635-2637—Newly papered 3-room flat, toilet, $16. Key 2643.

LACKLAND, 3125A-27A, sunparlor, modern; $22; near park. RI. 4844M.

LAFAYETTE, 2643A—6 rooms, bath, $20. Newly papered, painted, new shades and fixtures; entire flat renovated.
MORRIS AACH R. CO. Inc. 826 Chestnut.

LAFAYETTE, 3225—Modern 1st floor, 4-room, Murphy bed, garage.

LAFAYETTE, 3678—6 rooms, bath; modern; Frigidaire; hardwood floors.

LAFAYETTE, 1611—3 rooms, bath; cheap. Royal Bldg. & Rlty. Co. CH. 3944.

LAFAYETTE, 4138—5 modern rooms, good furnace, garage; $27.50. MA. 1858.

LAFAYETTE, 3231—4 rooms, bath, clean; adults; owner; rent $25.

LAFAYETTE, 4158—5 rooms; sunroom; kitchenette; dinette; $25. GRand 2889.

LAFAYETTE, 2750A—4 rooms, redecorated, bath; $15. KAMP, CH. 8342.

LA SALLE, 1311—4 rooms, bath, garage; $13.

LA SALLE, 3737A—3 rooms, $10; 4255A Swan, 3 rooms, $10. ST. 0301.

LAWRENCE, 2354—3 rooms, tile bath; dressing room; furnace; newly decorated; opposite Magnolia pl.

LEMP, 2827A—3 rooms, good condition, $12.50.
GANNON-FRANKE REALTY CO., INC., 1008 Chestnut st. CH. 1552.

LEMP, 2846—Very nice, light rooms, bath, laundry; closets; $16.50.

LEMP, 2920—4 rooms, bath, hot-water heater; $18. PR. 1211.

LIERMAN, 3640A—5 rooms, newly decorated; furnace; garage; reasonable. LA. 1647.

LOUGHBOROUGH, 4160—7-room bungalow, 2-car garage; hot-water heat, $50, closets, water, bath, electric; quiet place to live; $18.

LOUISIANA, 2322—3 rooms, tile bath, furnace; no outside work.

LOUISIANA, 3121 S.—3 rooms, bath, furnace; no Cleveland high; reasonable.

LOUISIANA, 5503—3 rooms, sunroom, modern. Inquire 5505A Louisiana.

LYNCH, 1000—Four and toilet, $12.50; 1004 Lynch, three rooms, electric, $10.
J. HALLER R. CO. CHestnut 5716.

**$35

FLATS FOR RENT—West

[illegible]—5 rooms, A1 condition; $35. JE. 9786.

[illegible]—4 rooms, modern; steam to $23.

[illegible]—6 nice rooms, bath, elec. $22.50.

[illegible]—5 rooms, bath, sunporch, nable.

[illegible]—6 rooms, A1 condition; choice. PA. 3845.

1117—Five rooms, refrig- —5 rooms, bath, furnace; 1 block from Forest Park 6314.

1115—4 large rooms, sun- garage; $27.50.

A McCAUSLAND e bath, furnace heat, jan- $25.

10 GRAVOIS, PR. 1519.

15 — WORTH $30 , 5 large rooms, bath; new- Chestnut 8342.

49A—5 rooms; bath; $25. dinand; 3 rooms; $10. RICKSON, 3542 GRAVOIS.

4444—6 rooms, tile bath, ly decorated; $27.50. REALTY, 820 CHESTNUT.

156—6 large rooms; steam FR. 6146.

4522A-24A — 3 or 4 newly decorated; 4 ft. 5-17. NE. 0593.

—8 large rooms, furnace, rage; $25.

—Six rooms; modern; newly ear schools; $20.

— First-floor 4 rooms; ge and garage; $25; open AN R. CO., 119 N. 7th.

—2d floor 6 rooms, all very reasonable; open. AN R. E. CO., 119 N. 7th.

941A—6 rooms, sleeping ood floors, tile bath, ho at; reasonable.

7A—6 light rooms, newly e bath, steam heat; near $25.

39A — 4 rooms, modern, reasonable. MU. 6849.

(formerly Isadore)—4 at- s; garage; $22.50. T. L. Big Bend. Hiland 6373.

228A S.—3 rooms; bath; 2 and painted; $12.50.

24A—3 rooms, bath, gas, condition; $16.

8—3 rooms, toilet, $12.50. UX RTY. CO. CH. 8300.

6311—5 rooms, tile bath, rs; steam heat; $22.50. REALTY, 820 CHESTNUT.

15—3 rooms and bath, $35. st Park.

158A—4-room efficiency, nklin. 2016.

21A—3 large rooms; bath; er. CEntral 8300.

438A—3 rooms, bath; all $15.

14—5 rooms, bath, fur- $20. J. WANSTRATH. 715 Chestnut.

5—6 rooms, bath, furnace rooms, bath, furnace, $25; ated. NKE REALTY CO., INC., ut st. CHestnut 1552.

7 rooms, bath, furnace; ga- 2940. NSTRATH, 715 Chestnut.

5A—6 rooms, very low rent; klin. 3 rooms, $10. DUS. 911 Chestnut.

—6 rooms, steam heat, jan- $30. PA. 6737J.

—5 rooms, bath, furnace; PAUL SMITH, CE. 3290.

A-34A—Adjoining 5 rooms ated. MAin 0142.

A—6 or 12 rooms; steam ed; reasonable. JE. 0916.

These Flats, $20.00

4 rooms, bath and furnace; ated throughout. MAN R. E. CO., NE. 1091.

UCED TO $15

6 rooms, bath, furnace. ERRY-RUTH, 110 N. 7th Corner 5-6 single flat; 3-car ed low, at $8850.

PHONE CHestnut 6900

age; 7 rooms; garage. ER R. CO., 814 Chestnut

MS, FURNACE, $17. ice flat, good condition; ga- ea open; $20.

5A—5 rooms and bath each; age; reasonable. J. WANSTRATH. 0. 715 Chestnut st.

—Modern 6 rooms, hardwood h bath; $22.50. NER R. CO., 814 Chestnut

—Upper 6 rooms, everything order; $30; open. RY & SON, 1002 Chestnut

6 fine rooms and bath, fur- $20. R. G. SCOTT, 800 Chestnut. BATH, FURNACE, $19.50 th, northeast corner; stippled decorated; hardwood floors. 6 rooms, tile bath, furnace; gas, in good condition; rent

6 rooms, hot-water heat; in ditor. WLEY R. CO., MA. 2813. 5 rooms, bath, janitor serv- d to $32.50. WLEY R. CO., MAin 2813.

—5 nice rooms, bath, elec- condition. PSON R. CO., PA. 0141.

—Five rooms, steam heat, h; refrigeration.

—5 rooms, refrigeration; oil ge. Warren. CHestnut 7575.

A—5 rooms, bath, furnace, IN-WALTERS R. CO., INC.

—Modern; 7 rooms, screened condition; cut, $25. Open.

—Modern 5-room flat; sun

Modern 5-room flat, new- d, garage, $20. JE. 5241.

W 5 rooms, modern, fur- ated; garage; reasonable.

—Downstairs; reasonable; 6

—3 rooms; hall room, bath, hed. CA. 4554.

-04AW—4 rooms, bath, fur- orated; $18. LA. 8775.

151—Six large rooms, second ater heat; modern.

465—4 rooms, modern, re- ly decorated.

3183—6-room flat; garage; efrigerator; good condition.

6136—3 nice rooms, bath, PSON R. CO., PA. 0141.

940—Modern 6 rooms, new- ; rent reasonable; transpor-

5842A-44A—5 room baths, each.

—5 rooms, bath; water garage; will redecorate. ROS. R. E. CO., 813 Chestnut

—6 rooms, modern; perfect ncession; rent reasonable.

A—3 nice rooms, bath and $.

L.—5047-47A—4 and 5 furnace; $17.50, $25. AMS, 3901 Park. GR. 6668.

—4 rooms, bath, furnace ESI & NAUMAN, FR. 4242.

—Modern 4-room and sun- h.

—1328A—3 nice rooms, $16. PSON R. CO. PA. 0141.

RACKS, 1051 (at Horton s and bath; $10. Open. R. E. CO., 2407 N. B'way.

V., 6026—Newly decorated 4 and 5-room flat; bath, EV. 6686.

3 rooms, bath, gas, electric, 8342.

22 (at 4150 Chouteau)—3 modern; now $13.50; also nearby, $12. CAbany 1764

ern, Heat Furnished

3 rooms, garage; parochial; summer, $23; winter, $28. at control.

—1126A—3 rooms, bath; 4 and furnace.

—New 4 rooms, bath, steam reduced.

—4 rooms, bath, $15. OR TRUST CO., FR. 6171.

944 TULANE. eak-seat room, strictly mod- nd refrigeration furnished.

OLAN REALTY CO INC

FLATS FOR RENT—Furnished

North

—5 rooms, bath, $22. JEfferson 2494.

South

—Modern 4-room, with st. Park.

—3522—3-room furnished ; adults. GR. 0540.

or 3 rooms, completely conveniences.

—5 rooms, bath, heat fur- LaClede 8758.

—3 rooms, furnished, clean; small family.

—2-3 room flat; steam heat;

—4 rooms, partly furnished, 5412, also 5446 Vernon, 2

—3 rooms, bath; nice- $20. PRospect 1211.

West

—1457—barge, all or part, with

—4256W—3 room flat, everything piano, $6.50 per week.

—1044—5800 Oakland; nicely nished 3-room flat; Forest Park.

HOUSES

RESIDENCES FOR RENT

HOUSES FOR RENT

1 Hortense pl.	12 rooms	$125
4603 Lindell	12 rooms	125
4455 McPherson	14 rooms	100
4349 Pershing	12 rooms	100
5809 Westminster	12 rooms	85
4 Seventeenth	10 rooms	80
2929 Belleview	6 rooms	50
5752 Cabanne	11 rooms	50
5 N. Newstead	11 rooms	50
4511 Plymouth	17 rooms	50
4 Taylor av.	10 rooms	45
4560 Enright	9 rooms	35
4580 Union	8 rooms	35

CORNET & ZEIBIG
719 CHESTNUT ST. MAin 4560

North

ASHLAND PL., 3030—5 rooms, garage; $22.50.

TH, 2173—CHESTNUT, MA. 4238.

—5-room modern brick bunga- reduced; 9-2306. EV. 6186.

—1721 N. 8 rooms, for 1 or 2 $25; open.

DONALD, 1111 Chestnut, MAin 0142.

—1112—4 rooms and sun porch, bath, garage.

—3 rooms, newly decorated, basement.

MELENTH, 4407 N.—7 rooms, bath, furnace and garage; $30.

PARK PL., 1423—6 rooms, bath, large porch; $21; newly decorated.

—4477—4 or 5 room cottage, conveniences; steam heat, garage

AH, 1927 N.—4 rooms, electric, $15. RRIS AACH R. CO. Inc. 826 Chestnut.

—2211—5 rooms, newly decorated and painted, rent reduced to $20. GIBSON R. CO., MAin 2521.

Northwest

MODERN BUNGALOW—$25-$28.50 garage; large yard. VO. 0733.

—Brick, 5 and breakfast hardwood floors, tile bath, weath- side drive, $40; ½ block of 3021 Walton pl.

—Modern 6-room, completely garage; references. EV. 7128 m.

BILLIANTE, 5752—Bungalow, 5 bath, furnace, $25.

BILLIANTE, 5242—6 rooms; bath, redecorated; $25. CH. 9005.

4651—8 rooms, conveniences; DOWLING CO., 10th-Chestnut.

GROVE, 3900—7-room frame, bath, furnace, garage, large lot, $30. MUELLER R. E. CO., COl. 2850.

4952—5 rooms, bath, furnace; EV. 0961.

—Modern 5-room brick bunga- only $23. CE. 4770.

—Modern 4-room brick bunga- only $23. CE. 4770.

—5029—5 rooms and bath; decorated and painted; garage;

3507—4 rooms, bath, furnace; decorated; $19. elle, 5306 Nat. Bridge. MU.7370

4615—4-room cottage; modern; le.

4653—5-room cottage; garage; rated; $19. CO. 3740.

—5623—4-room modern bunga- 50. CO. 2157W.

5946—6 rooms, modern bunga- completely furnished, $35. EV.

4803-05—2 modern brick bunga- $25 each. CE. 4770.

—4317—5 rooms, bath, fur- decorated; $30. FEINBERG, EV.

—4329—4-room modern bun- furnace, bath, garage, $25.

4906—5 rooms, bath, furnace FR. 1838.

4229W—Cottage, modern, five

4611—3 rooms, bath, unfin- room in basement, $16. E. CO., 705 Chestnut, CE. 1395

1943—5 rooms, hardwood floors, bath, furnace, finished attic. ville, 5506 Nat. Bridge. MU.7370

5451— 5 rooms.

4615—5-room frame cot- bath, furnace, garage; $25.

6112—6-room brick residence, CE. 4770.

HTH, 2147—Four rooms, mod- ge. $25. EV. 4795.

4516—7 rooms, bath, garage; heat; oil burner.

5210— ms.

—New, 7 rooms, bath, fur- $42.50. Parsons, CH. 1932.

RESIDENCES FOR RENT

Northwest

WEST FLORISSANT, 3852—4-room cottage; garage; newly decorated; reduced.

WILLIAM PL., 3408—4 rooms, bath, furnace; garage.

WOODROW, 6513—Modern brick bungalow, 5 rooms, rent reasonable. EV. 9634.

South

ALLEMANIA, 4802—4-room brick, bath, furnace, newly decorated; garage.

BEETHOVEN, 4206—5 rooms, bath, garage, $20.00.

BUNGALOW — Brand-new 5-room frame, near Grand. CAbany 6269J.

8 ROOMS—MODERN—$35
2664 California; brick residence, 8 rooms, furnace, etc.; interior newly painted and decorated; rent $35.
HAUER-LUSTKANDL, C. estnut 6125.

CHIPPEWA, 4200—6-room cottage, $25; electric, bath.

CHRISTY, 5050—Bungalow, 6 rooms, double garage; facing Christy Park; $35.

COMPTON, 1547 S.—7-room modern house, new furnace, screens, electric fixtures, 7 closets; will pay moving wagon expense for good tenant at once.

CONNECTICUT, 4011—7 rooms, modern, and garage; rent reduced.

COTTAGE—4 rooms, bath, hot and cold water, furnace and garage; adults.

FENDLER PL., 5019—Modern 4-room bungalow; reasonable.

GARDENVILLE, 4836 (one block north west of Gravois at Goethe)—5 rooms, modern; garage, side drive; $41; open 6-8. A. JAY KUHS, STerling 1211.

GUSTINE, 3636—Cottage; 5 rooms; furnace; bath; garage; reasonable.

HEIDELBURG, 4650—Bungalow, 5 rooms, garage; $25. PR. 2322. Mr. Wells.

HEIDELBERG, 4644—Three rooms and bath; $13.

HICKORY, 812—9 rooms, bath, electric; $20. WISSMATH, 722 Chestnut.

LAFAYETTE, 3840—7 rooms, modern, hot-water heat. DICKMANN, MAin 4111.

LAFAYETTE, 4211—6 rooms, sun porch, hardwood floors, hot-water heat, 3-car garage; reasonable rent.

LONGFELLOW PL., 1720—Modern home, near Immaculate Conception Church; private family or physician.

HENRY HIEMENZ R. CO., 614 Chestnut.

LOUISIANA, 3723—Modern 6 rooms, 3 up, 3 down. Double garage. LAclede 9120.

MILTON, 2950—Compton Heights; beautiful; modern; 10 rooms. PA. 3502.

MINNESOTA, 4327—Bungalow, 6 rooms, oil burner, refrigerator, garage, $45.

NEOSHO, 4323—6-room frame; hot-water heat; garage.

NEWPORT, 6103—6-room modern bungalow; fence; 2-car garage; $50. HI.1060.

NORTH DAKOTA, 3227A—5 rooms, modern; garage; near Cleveland High; $25.

OAKHILL, 3337—2-story 6-room bungalow, garage. JE. 3537.

OREGON, 4517—2 rooms, inside toilet, electric, 50-ft. lot, $12.

OREGON, 1709—Nine rooms, bath; $25. MULLIN-WALTERS REALTY CO., INC.

OSCEOLA, 4200—3-room cottage, modern, near Oak Hill School. Key 4204 Osceola.

PARK, 1031—6 rooms, $12. W. HAHN, 813 Chestnut, MA. 1738.

PRESTON, 1731 — 6 room modern, bath and furnace, $25.

SACKS R. E. CO., 705 Chestnut. CE.1395

3233 RUTGER, 4 ROOMS, BATH.
Large lot. COOPER, CH. 3484.

SHENANDOAH, 4262—9 rooms, hot-water heat, hardwood floors; perfect condition. O. J. McCAWLEY R. CO., MAin 2813.

SHENANDOAH, 2751—7 rooms; garage; furnace; electric.

SHENANDOAH, 3450—6, 2 baths; also nice flat. LAclede 1593.

SEIBERT, 4967—4-room brick cottage; bath; $27.50. FL. 2013.

SIMPSON PL., 1730—9 rooms; modern; garage; excellent condition. CE. 5639.

TAFT, 4356—5 rooms, hot-water heat; garage; reasonable. REp. 1362.

TENNESSEE, 2600—7 rooms, sunrooms; 2 baths; furnace; garage.

THOLOZAN, 4024—Duplex, 4 rooms, modern; garage. LA. 6648.

WEBER RD., 4915—Strictly modern, 5-room; reasonable. Open 10 a. m. to 5.

WILMINGTON, 3828—Five rooms, modern; $45. Call after 1 p. m.

WINNEBAGO, 4009—5 rooms, bath, furnace, sunporch, garage.

WYOMING, 4112—7-room bungalow, modern; Holy Family Parish.

Southwest

ARSENAL, 6048—5 rooms, modern bungalow; $40. HI. 7359.

ARTHUR, 6024—4 rooms, new, modern; garage; rent $25.
J. CONCANNON, 723 Wainwright Bldg.

ARTHUR, 6976—7-room residence; $25. Wm. Keane Jr., Inc., Wainwright Bldg.

BANCROFT, 4962—Bungalow, 6 rooms and sunroom, beautiful home and garden; rent $50. See owner, 9 a. m.

DEVONSHIRE, 5537—Modern 4-room bungalow, $35; adults. FLanders 5676.

ELIZABETH, 6103—5-room brick bungalow, modern in every respect; garage; rent $35. Key next door. Open Sunday only. Call CAbany 6037.

FIFTY-NINTH, 2805 S.—5 rooms, bath, furnace; garage.
MULLIN-WALTERS REALTY CO., INC.

FYLER, 6614—3 ROOMS, GARAGE; MODERN DUPLEX BUNGALOW; REASONABLE.

FYLER, 6206—5-room house, bath, furnace, newly decorated.

5519 GOETHE—7 rooms, modern, with garage; $45. FL. 5600.

GREGG, 1518—Bungalow; 4 rooms; modern; bath; garage; $35. PRos. 2806.

6049 HAMPTON—4 rooms, garage; cheap for $35. CALL FL. 5600.

ITASKA, 5527—
Four-room bungalow.

KINGSHIGHWAY, 5810 S.—6 rooms, bungalow; sun porch; garage. RI. 7794M.

KNOX, 2139—4-room bungalow, modern; basement garage; reasonable.

LISETTE, 5627 — Bungalow, 5 rooms; strictly modern; oil burner; $60.

MARDEL, 7079—5-room bungalow, bath, modern; $35

MARMADUKE, 6278—5-room modern brick bungalow.
6438 Hoffman, 4-room modern brick bungalow; open.
6442 Hoffman, 4-room modern brick bungalow; open.

TOBEY RLTY. CO. 5427 Gravois RI. 4108

6020 MARMADUKE
6 rooms, tiled bath, hot-water heat; double garage; reasonable rent.
FEDERER, 2610 GRAVOIS. PR. 1519.

MARMADUKE, 6052—Modern six rooms; block car, bus, school; garage; $45.

MILENTZ, 5653—5-room bungalow, reasonable.

NOTTINGHAM, 4925—5-room brick, modern, good condition, garage.

PRATHER, 2009—4 rooms, modern, garage, new, open; reasonable.

QUINCY, 6917—4 rooms; modern; 2-car garage. FL. 3628.

ROBERT, 5212—4 rooms and bath or rent 2 rooms.

SOUTHWEST, 6114—5 rooms, modern; garage. HURLEMAN, LA. 9062.

SULPHUR, 2346—5 rooms, modern, $35. Call MAin 1542.

SUNSHINE, 4929—Modern 5 rooms, garage; $35. HALLER, CHestnut 5716.

WYOMING, 6227—4 rooms, bath, furnace, $30. Will decorate. GRand 2400.

West

ABERDEEN, 22—7 rooms, 2 baths. For inspection call ST. 0176.

ALPHA, 5918—Modern 5 rooms; North Pointe; north, West Florissant.

ANNIE, 1328—4-room bungalow; modern; garage. 6700 west on Page.

53 ARUNDEL, HILLCREST

8 rooms, 2 baths, 2-car garage.
CHAUNCEY P. HEATH CO., GAr. 3164.

1322 AUBERT AV.
7 rooms, furnace, bath, garage, $30. MA. 4258.

CABANNE, 6006—10 rooms, 2 baths, 2-car garage; large yard; a comfortable home for a refined family; reasonable. Call Mr. Mahler, FA. 0118.

CABANNE, 5219—8 rooms, excellent condition; concession, lease; open Sunday.

CABANNE, 5580—Modern 9 rooms, bath, furnace, garage; $55. Baitinger R. Est.

CABANNE, 6258—Modern bungalows, 5 rooms, $35; 4 rooms, $30.

7683 CARRSWOLD
Attractive Wydown Forest house; 6 nice rooms, tile bath, oil heat, $75.
A. G. BLANKE R. E. CO., MAin 3046

CATES, 6045—7 rooms (4 bedrooms), hot-water heat; low rent. CA. 0501W.

CLEMENS, 5607-09—Modern duplex, 7-9 rooms; redecorated; apartment service,

RESIDENCES FOR RENT

West

CHAMBERLAIN, 6722 — This wonderful modern 6-room house, at $65 month; within 3 blocks of University City grade or high school; immediate possession. HENRY CARTER & CO., 7301 Natural Bridge rd.

CLARA, 1385—9 rooms, tile bath, hardwood floors, garage; side drive.
SAVINGS TRUST CO., FO. 8240.

CLEMENS, 5650—9 rooms, newly decorated, rent very reasonable.

COOK, 3654—9 rooms, furnace, bath; fine for home and roomers. Only $32.50.
7343 CORNELL.

Seven nice rooms, tile bath, hot-water heat, 2-car garage; open.
A. G. BLANKE R. E. CO., MAin 3046

DELMAR, 4025—10 rooms, arranged for rooming house; all in tip-top shape; reasonable rent. Open for inspection today from 2 to 5.

DELMAR, 3861—9 rooms, bath, furnace, newly decorated, attractive rent. DICKMANN, MAin 4111.

ENRIGHT, 4627—10 roms, newly decorated throughout; rent reduced $35 per month. R. M. Frank R. E. Co., 705 Chestnut, MAin 4498.

ENRIGHT, 4638—5 rooms, bath, furnace; large yard; double garage, $25.

ENRIGHT, 5181—Furnished 9-room; garage. Owner retains 3rd floor.

ETZEL, 5908—FIVE ROOMS, BATH, $30.
ETZEL, 5908A— 7rooms, bath, $40.
MORRIS AACH R. CO. Inc. 826 Chestnut.

ETZEL, 6402—6 rooms, bath, furnace; 2-car garage; $30. PA. 5119.

EUCLID, 1112 N.—Cottage, 3 rooms, stove heat; all conveniences.

EVANS, 4582—7 rooms, hot-water heat; bath, electric; will decorate.
AUG. H. GERLING R. CO., 722 Chestnut.

BEAUTIFUL SPANISH

9-room residence; 3 baths, extra lavatory 1st floor; 185-foot front lot; 2-car garage. See

6229 FAUQUIER DRIVE

FOREST, 2115—4 rooms, breakfast nook, bath, garage, will decorate, rent reasonable, adults preferred.

GAMBLETON PLACE, 6138—8-room brick house with large finished third floor; gas, electric, hot and cold water; furnace heat; cut to $35 month. CEntral 1084.

GIBSON, 4548—10 rooms, bath, furnace; garage; excellent location for boarding or rooming house. JOST, 722 Chestnut.

9 ROOMS, $30.
1224 Goodfellow, newly decorated. FR.0461

GRANVILLE PL., 1374—2 well arranged strictly modern rooms, just decorated and remodeled; easy to heat; garage; bargain for $30. CA. 0827M.

GRANVILLE, 1370 — 7 rooms, reception room; good condition; $30. FO. 7753.

GRANVILLE, 1370—7 rooms, reception room, furnace, garage; $30. FO. 7753.

HOOVER, 7343—6 rooms; refrigerator; modern; garage in basement. HI. 4690.

JULIAN, 6527—6 rooms, bath, furnace, good condition, 2-car garage.
KORTE, 7171½ CHESTNUT, MA. 4238.

Attractive Residence For Lease
6905 KINGSBURY, UNIV. CITY
Two-story Colonial, 10 rooms, three baths, 2-car garage; a lovely home, fine neighborhood. Obtain card to inspect.
HENRY R. WEISELS CO., 8TH AND CHESTNUT.

KENNERLY, 5700—4 rooms and bath, $18.
MORRIS AACH R. CO. Inc. 826 Chestnut.

LACLEDE, 3689—6 rooms, bath, furnace; just papered and painted; $26.50.

LACLEDE, 3745—11 rooms, 2 baths, and furnace, $32.50.

LACLEDE, 3706—7 rooms, bath, furnace. O'REILLY R. E. CO., MAin 2457.

LACLEDE, 4392 — 7 rooms, furnace, shades, suitable roomers. JE. 9170.

LACLEDE, 3692—7 rooms, bath; fine for rooming house. LA. 1657.

McPHERSON, 6037—7 rooms, bath, hot-water heat, refrigeration; garage; $45.
MORRIS AACH R. CO. Inc. 826 Chestnut.

IDEAL ROOMING HOUSE

5352 MAPLE
11 extra large rooms, baths and sinks on 2d and 3d floors; hardwood floors; will put in perfect condition; large yard; 3 garages; reduced to $50; open. MU. 1417.

MAPLE, 5550-52—9 rooms, 2 baths, hot-water heat; garage; in perfect condition; ready for occupancy.
HEMMELMANN-SPACKLER R. E. CO., 701 Chestnut st.

MAPLE, 4948—Modern 9 rooms, painted, decorated; furnace; hurry. cut $30.

MAPLE, 5429—Duplex bungalow, 6 rooms, bath, furnace; garage; $25.

MARYLAND, 4444—10 rooms, 2 baths, hot-water heat.

HENRY WEISELS CO., 8th and Chestnut.

NEWBERRY TER., 4737—9-room modern newly decorated; ready to move in $35.
SACKS R. E. CO., 705 Chestnut, CE. 1395

NEWSTEAD, 25 N.—9-room, bath, furnace, $30. 5 references required.

1384 MONTCLAIR AV.
Attractive 9-room dwelling, bath, furnace heat, garage; newly decorated; rent only $30; open 9 to 5.

OAKHERST, 5933—9-room house; oil burner; open. BLUMENFELD. CA. 8500.

OAKLAND, 6300—Bungalow, opposite Forest Park; 5 rooms, 2 sunrooms, screened-in porch; oil burner; double garage; splendid condition; reasonable. Open.

OAKLAND, 6108 (opposite Forest Park)—Six rooms, two porches. Hiland 7896.

$22.50 3627 Page; 7 rooms, bath, furnace; newly decorated.
GANNON-FRANKE REALTY CO., Inc., 1008 Chestnut st. CH. 1552.

PAGE, 5257—Dwelling, 8 rooms, garage; $40.

PAGE, 6241—Bungalow; 5 rooms; bath; garage.

PAGE, 4259W—Nice modern 9-room residence, papered; furnace; $35. Key there.

PARKLAND PL., 15—11 rooms, 2 baths, garage; $55. E. PAUL SMITH, CE. 5290

PERSHING, 5932—7 rooms steam heat; garage; St. Roch's parish; $57.50.
WOLF-POLLACK, 210 Olive. MA. 1858.

PERSHING, 4485—7 rooms; bath, electric; newly papered and painted; $30.
AUG. H. GERLING R. CO., 722 Chestnut.

PERSHING, 6343—Parkview; 10 rooms, 2 baths, 2 screened porches; open. Wm. Warren, Title Guaranty Bldg.

PLYMOUTH, 7001—Bungalow, new; 5 rooms, closed porch, hot-water heat, weatherstripped, attic, garage; $45; open.

PLYMOUTH, 6115—7 rooms, bath, hot-water heat; 2-car garage, $35. LA. 4948

RAYMOND, 6735—4 rooms, modern; garage; garden; $24. FO. 4754.

6 RIDGEMOOR DRIVE

IN MOORLANDS
10 rooms; 3 baths; 2-car garage; modern; also beautiful lot; $200 per month.
EDWARD L. BAKEWELL, 118 N. 7th. CHestnut 5555.

RIDGE, 5862—7 rooms, tile bath, furnace, newly decorated; new shades.
A. G. BLANKE R. E. CO., 711 Chestnut.

RIDGE, 5812—7 rooms, brick residence; furnace, newly decorated; $35.

RIDGE, 5861—Beautiful 6-room residence, $30.

ROMAINE PL., 5831—5 rooms, bath, newly decorated, near schools and churches; reasonable rental. PA. 6668.

5-ROOM HOUSE, $20

Rugby place, one block east of Kingshighway (11xx north), live on a private street; separate yards; decorated throughout; a real value. See them today.
MICHELSON RLTY. CO., 820 Chestnut.

SHAWMUT, 1486 — 7 rooms, bath, furnace; $30. CHestnut 6243.

SHAWMUT, 1231—7 rooms, bath, garage, hot-water heat; $30. MU. 0194.

SUBURBAN, 6310 — Cottage, 7 rooms; bath; furnace; hot-cold water, $23.00.

5714 VERNON, 10 ROOMS.
A1 shape; 2-car garage; new bath.
CHAUNCEY P. HEATH CO., GAr. 3164.

VERNON, 5400—9 rooms, good condition, convenient to school, $40. RO. 3243.

WALTON, 915—8 rooms, bath, furnace. S. A. Van Nort, MAin 1637.

WASHINGTON, 4324—Nine rooms, furnace, newly decorated; $40. MAin 2636.
MULLIN-WALTERS REALTY CO., INC.

WASHINGTON, 5151—Beautiful 18 rooms, 5 baths, large garage; again reduced.
WATERMAN, 7103—5 bedrooms, 3 baths.
HENRY WEISELS CO., CHestnut 4800.

WELLS, 5087—9 rooms, furnace, hardwood floors, garage, $35.

WESTMINSTER, 4400—14 rooms, 3 baths, hot-water heat; 3-car garage.
HARTWIG-DISCHINGER, FRanklin 2943.

WEST PINE, 4484—Large residence.
MULLIN-WALTERS REALTY CO., INC.

WESTMINSTER, 4u11—10 rooms, 4 garages, good rooming house; open today.

WEST PARK, 5914—3-room cottage, bath, furnace; near Forest Park.

WISE, 6933—Bungalow, 5 rooms, bath, modern; reasonable. HI. 4711.

FURNISHED HOUSES FOR RENT

North

COTTAGES — Furnished, cheap; conveniences. Diamond and Scenic, Riverview Gardens, Roberts.

West

BUNGALOW—5 rooms, furnished; everything new; or share with elderly couple; best transportation. PA. 0944W.

HOME furnished, complete; Frigidaire; oil burner; garage; reasonable. HI. 1563.

SUBURBAN RENTS

SUBURBAN PROP. FOR RENT

MODERN BUNGALOWS—$25-$28.50
4-5 rooms, garage, large yard. VO. 0733.

5 ACRES—3-room house, near Manchester; $15 month. Kirkwood 1746.

BRENNER, 8220—3 acres, 5 rooms, water, gas, electric.

BUNGALOW—6 rooms, bath, furnace; 1 acre ground; garage, chicken house. Mrs. Rouche, Church rd., east of Bellefontaine rd., St. Louis County.

BUNGALOW—4 rooms, sun parlor, bath, electric stove, basement garage; $25 monthly. KIrkwood 219W.

BUNGALOW—Big Bend, 1 block east Lindbergh; 4-room modern; 2-car garage, $30. FL. 1060.

CRAWFORD, 9221—5-room brick bungalow; modern; basement garage. WE.2323

FEE FEE RD—Frame cottage; with 1 or more acres. MAin 3463.

HEEGE, 5202—5-room bungalow, bath and furnace; good condition; $25.
VECKEL-EARICKSON, 3542 GRAVOIS.

HORN, 225A—3 rooms, 9200 South Broadway, 1 block west.

HOUSE—Attractive, 3 rooms, at Fenton; nice location; electric; 30 minutes from city limits on Gravois; rent only $15 applicant must have best references. Call WE. 768.

CHICKEN FARM—Page and Link; modern cottage; $25. EVergreen 5232.

FARM HOUSE—Clayton rd. at Geyer; 4 rooms, electric, water, outbuildings.
EDWARD L. BAKEWELL, CH. 5555.

JENNINGS RD., 4748—5 rooms, bath, garage; large lot, $17.50.

JAS. F. WILLIAMS, 3901 Park. GR. 6668

MODERN HOUSE—6 rooms, 5 acres, good outbuildings; fruit, etc.; 8 miles west of city. Box G-226, Post-Dispatch.

4 ROOMS, GARAGE, $22.50
1322 Hillside, just off Ferguson rd.; modern; fine condition; open. CH. 8501.

MURIEL, 9436—4 rooms, bath, furnace; garage; $20.
JAS. F. WILLIAMS, 3901 Park. GR. 6668.

OAKWOOD, 4316—5-room cottage; modern; $20 month.

OLIVE ST.—9 rooms, 2 baths, steam heat.
O'REILLY R. E. CO. MA. 2457.

OLDEN, 8965—5-room modern house; garage; $25. Wabash 1376, 8 a. m. and 6 p. m.

RENZ, 8511—(Thomas Station), 5-room modern bungalow; $8500 St. Charles rd.; 2 blocks north; garage. CH. 6746.
WM. KEANE JR., INC., Wainwright Bldg.

SALISBURY DR., 6 (Airport Park)—6 room modern brick; tile bath, furnace, oil burner; garage; large lot; rent $45.

TESSON AND SCHUESLER—Six rooms, acre of ground; $22.50. MAin 1277.

2720 WHEATON AV.
Four-room modern frame, garage, henhouse, fine lot, close to car, fruit and shade trees; rent $25 per month. JOHN H. ARMBRUSTER & CO., INC., 8846 St. Charles rd.

ZEV, 120—4 large rooms, large lot for chickens or garden; near street car; rent $14. COlfax 4477.

Brentwood

HIGH SCHOOL DRIVE, 1645 (rear) — 2 large rooms, house, garage.

Carsonville

CARSON RD., 3211—Duplex bungalow; modern; 3 rooms, with kitchenette and garage, large yard.
WM. KEANE JR., INC., Wainwright Bldg.

NATURAL BRIDGE, 8824—4 large rooms, $15.

$18 8731 Turner; 3-room cottage; bath, furnace; large yard. FO. 8580.

Clayton

CENTRAL, 226 S.—7-room residence, 4 bedrooms, large porch, hardwood floors, hot-water heat.

DAVIS DRIVE, 7900—Duplex residence, 4 bedrooms, 2 baths; 2-car garage. CAbany 7737.

KINGSBURY, 7923—Modern 6-room residence; 3 bedrooms; convenient to transportation, school and stores.

ST. RITA, 905-09—5-room efficiency; put in first-class condition; $25. CE. 4561.

SO. HANLEY, 438—6 rooms, breakfast room, 2 baths, heated garage; inspect.
WM. J. ABBOTT JR., CHestnut 8935.

Ferguson

HARRISON, 219—5-room modern bungalow; good location. AT. 264.

HARTNETT, 42—Bungalow, 4 rooms, garage, $22. PR. 1251.

Jennings

AVIS, 2525—4-room modern bungalow, fireplace, large lot, $22.50. PA. 5119.

HUISKAMP, 8805—6-room, bath, gas, electric, furnace.

TWILLMAN-BELLEFONTAINE — 4-room modern bungalow; fruit trees, chicken house.

Kirkwood

APARTMENT—3-4-5 rooms, $25 up. 110 N. Clay.

CLAY, 437 S.—Modern 4-room bungalow, $22.50; modern 5-room bungalow, furnished or unfurnished. $40.

LONGFELLOW, 441—5 lovely modern rooms and garage. FLANDERS 5600.

122 MAPLE
$40 Near Manchester and Denny $40
An exceptional 5-room bungalow; tiled bath, hot-water heat; 50-ft. lot; garage.
FRANK W. SCHRAMM CO. MAin 1823

SIX-ROOM modern house, 119 N. Van Buren; house open. Ruehl-Brackman, 106 W. Jefferson. KIrkwood 24.

MONROE, 135 W.—House, modern, five rooms; garage; convenient; open.

RAYBURN, 45—7-room residence, garage, chicken houses, $20.

WAY, 420—5 rooms; hot-water heat. Call after noon, Sunday.

Maplewood

RIGHT AT MANCHESTER CAR LOOP
7389 MAPLE
3-room efficiency; also bedroom apt. Ligat, gas, heat, refrigeration; beautiful apartments; convenient neighborhood. See manager. Hiland 4046.

7411-17 MAPLE AVE.
MAPLEWOOD
3-Room Efficiency. Heat, Hot Water, Janitor Service, $25.00. Hiland 4046.

THEO. R. APPEL REALTY CO.

OPEN SUNDAY 1 TO 5.
7371 Maple av.; 10 rooms, 2 baths, arranged for 1 or 2 families. Rent reasonable.
THEO R. APPEL,
46 W. Lockwood, Webster. RE. 0160.

CHERRY, 3101—Modern 5 rooms; large lot; rent $30. JOHN J. MATTHEWS RLTY. & INV. CO., FL. 6537.

NEW BRICK BUNGALOW—3 rooms, tile bath, shower; Frigidaire, furnace; roller bed; garage; $30. Concession. HI. 7375.

$30.00 to $37.50
7209-15 LYNDOVER PL.
3 and 4 room efficiencies, large living room, Murphy bed, Frigidaire.
M. A. RUST & SONS R. CO. MAin 4551.

LYNDOVER, 7431—5 rooms, garage, modern; refrigerator; open.

RANNELLS, 7611—4 rooms, sunroom, modern, $25. HI. 7479.

SUTTON, 2500—A lovely modern 4-room apartment for $35. FL. 5600.

ZEPHYR, 7252—6-room flat, modern; newly decorated. RE. 4822.

Normandy

AUGUSTA, 7605—7 rooms, modern, yard; near bus, school; garage; reasonable.

FOUR-ROOM BUNGALOW, $25
7611 Santa Monica, modern; garage.

Overland

BALTIMORE, 9448—5-room brick; enclosed yard, garage; $25. MA. 4209.

BUNGALOW—$20; 2419 Leslie, 4 rooms, modern.
**WM. KEANE JR., INC., CHest

TO LET—BUSINESS PURPOSES

Suburban

OFFICE SPACE
On Busy Traffic Terminal
Maplewood
Very Reasonable Rent
YALE BUILDING
Yale & Manchester Call FO. 9333

TAVERN LOCATION
Desirable corner location in county, attractive rental proposition to good tenant. Call for particulars.
Jos. F. Dickmann R. E. Co., 623 Chestnut.

$7.50 1010 Bermuda (Normandy); new brick store; good, thickly populated section; ideal for barber shop or beauty parlor. FO. 8580.

FILLING STATION, store, with rooms above; 3 acres of land. S. e. corner Dougherty Ferry and Barrett Station rds.; rent $20 month. Kirk. 1746.

RESTAURANT — Meramec Bottom, for rent; State highway No. 61; near Meramec River.

STORE—Modern; good location for any business. 7205 St. Charles rd.

STORE—Best location in Maplewood. 2712 Sutton.

WANTED TO RENT

WANTED TO RENT

STORE Wtd.—Large; hardware. Box G-2, Post-Dispatch.

DENTIST wants residence. Box G-16, Post-Dispatch.

BUILDING Wtd.—Or loft; manufacturer. Box G-5, Post-Dispatch.

WANTED—BUSINESS PURPOSES

DRUG STORE Wtd.—Must be good. Box Y-3, Post-Dispatch.

MEAT MARKET DEPARTMENT Wtd.—Box B-333, Post-Dispatch.

STORE—Wtd.; suitable for confectionery; with living quarters. 4524 Manchester.

HOUSES WANTED

BUNGALOW Wtd.—7-room, modern, adults, south or southwest. Call after 5 week days. LAclede 8620.

COTTAGE Wtd.—Or lower flat; modern, 3 rooms and sunroom or 4 rooms; garage; south or southwest; couple. RI. 8693J.

HOUSE Wtd.—Small; about 2 acres; modern; poultry house, garage, running water, electricity. JE. 9495 Sunday or after 4 p. m. week days.

FLATS AND APT'S WANTED

APARTMENT Wtd.—Young women; exchange for service; good references. Phone Congress Hotel, Apt. 1605, Miss Meyer.

APARTMENT Wtd.—Modern, west of Kingshighway, Delmar or Lindell, transportation; 3 adults; references. FO. 2624.

APARTMENT Wtd.—Unfurnished, 3 or 4 rooms, $20. Box Y-50, Post-Dispatch.

Furnished Flats and Apartments Wtd.

APARTMENT Wtd. — Furnished kitchenette or housekeeping rooms, in or near University City or Clayton, by widow with first-class references; give full details as to size, furniture, price, location and references. Box Y-362, Post-Dis.

APARTMENT Wtd.—Furnished, or house, 3 to 5 rooms, south or southwest, suburban section; young couple; $50 maximum, complete. Web. 4118.

APARTMENT Wtd.—Three adults require well furnished, containing two or three bedrooms, west side, University City or Clayton. Box F-357, Post-Dispatch.

SUBURBAN PROP. WANTED

SMALL country acreage, with modern home. Box F-297, Post-Dispatch.

RESORTS

For Rent

FLORIDA—BRADENTON.
Fine fishing, salt-water bathing; golf; strictly modern furnished bungalows. R. T. Ward.

ATTRACTIVE cottages, furnished complete day, month, parties; electric, running water, clean, warm, private wooden privies; drive via Gravois. Phone Valley Park 98F-23. Gruenthal.

MINERAL LAKE RESORT, LESLIE, MO. UNDER NEW MANAGEMENT.
65 miles west; furnished cabins; private lake; fishing; meals served. Write or phone, reservations.

FURNISHED COTTAGES — Several, on Mississippi, 25 miles from city; hunting and fishing. FO. 7275.

START to Florida early. Stop off at Hendersonville, N. C., and enjoy the gorgeous colorings of the mountains. Our winters are mild and invigorating. Write Chamber of Commerce.

Hunting Grounds

DUCK SHOOTING—$3.50 per man; guides, decoys furnished. COlfax 1574W.

REAL ESTATE

BIDS, PLANS, ESTIMATES

ADDITIONS—Alterations, all kinds; reasonable. Gyarmathy, 4218A Blaine.

LET us build and finance a new home for you, taking your old property in exchange. Box Y-360, Post-Dispatch.

REAL ESTATE CARDS

WE NEED LISTINGS—RIGHT PRICE. WRITE OR PHONE EV. 4900. OUR SALESMAN WILL CALL. ADOLPH K. FEINBERG R. E. CO., 2914 N. UNION.

LIST your property for sale with B. A. THOMPSON R. E. CO., 5872 Delmar.

RENTAL SERVICE

WE SOLICIT YOUR RENT ACCOUNT. EXCELLENT SERVICE. ADOLPH K. FEINBERG R. E. CO., REALTORS, 2914 N. UNION BL. EV. 4900.

REAL ESTATE—EXCHANGE

3-3 BRICK SINGLE—University City; perfect condition; small first deed of trust; want city vacant or small farm. 10xx Irma av.
GANNON-FRANKE REALTY CO., Inc. 1008 Chestnut St. CH. 1552.

WANT SMALLER SINGLE FLAT.
8163-65 Kensington; duplex flat, 6 rooms and reception hall, first floor; 8 rooms, second floor; 3-car brick garage; hardwood floors, new furnace; clear; will sell or trade for 4 and 5 single.
HENRY H. HAFFNER R. CO. RO. 9706.

WYDOWN FOREST BARGAIN
6 rooms, perfect condition; extremely well built; very modern; price is right; call

WENZLICK PHONE CHestnut 6900

LET'S TALK COLD TURKEY
CLEAR 2-FAMILY TENEMENT, EXCELLENT CONDITION, 2 ROOMS AND KITCHEN EACH ON ONE FLOOR, WANTS BRICK BUNGALOW SOUTH ST. LOUIS, 5 ROOMS, WILL ASSUME UP TO $3000 FIRST DEED OF TRUST.
O'Rourke, 5471 Gravois. Riv. 4310-11-12

STOCK & SON REALTORS

124-acre farm, Highway No. 47, Warrenton, Mo., about 75 acres in cultivation; good house, barn, farm completely fenced, good water. Will exchange for bungalow or cottage northwest.
4712 NATURAL BRIDGE EV. 4990

LET'S TALK COLD TURKEY
REDUCE YOUR DEBT.
Have duplex cottage near Gravois-Bates, subject to small Deed of Trust, wants 5-room bungalow and assume to $4000.
O'Rourke, 5471 Gravois. Riv. 4310-11-12

BEAUTIFUL SINGLE WANTS BUNGALOW
6209 Holly Hills av., 5 and 5 rooms, shower baths, 2-car garage; subject to small deed; want 5-room bungalow south.
HARRY SHAPIRO JR. RLTY. & INV. CO. 722 Chestnut st. CEntral 1911.

417 MISSION COURT (Alta Dena)
Owner will exchange this beautiful 6-room ultra modern home for 5 or 6 room bungalow south, or will sell at a bargain; practically clear; can arrange terms.
HENRY H. HAFFNER R. CO., RO. 9706.

ACREAGE—20 acres; Lucas and Hunt rd.; adjoins Norwood Country Club on the south; will trade clear for apartment or other income property. **Box G-40, Post-Dispatch.**

BIDS, PLANS AND ESTIMATES



PAY for a GARAGE With REDUCED CAR UPKEEP

It's economy to provide car protection with our easy pay plan—single or double garages with or without foundation.

Home Plan Book FREE. If you are thinking of building or buying a home, call, phone or write. Our 1934 book of plans is FREE.

MANCHESTER MFG. CO.
1210 SOUTH VANDEVENTER NEWSTEAD 2050

REAL ESTATE—EXCHANGE

LET'S TALK COLD TURKEY
Have clear lot in Osage Hills; will trade for frame or brick bungalow.
O'Rourke, 5471 Gravois. Riv. 4310-11-12

SINGLE OR DOUBLE WANTED
Trade for modern brick bungalow. Call today. STERLING R. E. CO. ST. 1118.

GOOD 5-ROOM RESIDENCE—$3250
5715 Highland; near St. Edward's Church and 2 schools; bath and garage; exchange for a lot northwest.
FEINBERG, 2914 N. Union. EVer. 4900.

5 ACRES—3-room house, all conveniences, Highway 61, trade for flat.
FEDERER, 2610 GRAVOIS. PR. 1519.

AM sacrificing lovely bungalow for cash; might take frame or lot for equity. 3424 Oakdale.

APARTMENT—24-family efficiency; want clear smaller for equity.
J. HALLER R. CO., 216 Walnwright.

ARCO, 45xx—4 rooms, single flat, hot-water heat, 6-ft. lot; will trade. FR. 2626.

LET'S TALK COLD TURKEY
OUR OFFICE
IS EQUIPPED and organized to sell or trade property. It is our specialty. If you want to buy, our office has the largest selection of properties of all types to offer. If you want to sell or trade, our large sales organization will give you quick and dependable service.
OFFICE OPEN SUNDAY
Oliver and Harold Mehler on the job to help you. Call, come in or write.

H. A. O'ROURKE, INC.
5471 GRAVOIS. RIV. 4310-11-12

OUR NEW LIST
Containing a fine selection of bungalows and cottages, is ready for distribution. Phone for your copy today.
YECKEL-EARICKSON, 3542 GRAVOIS.

LET'S TALK COLD TURKEY
DO YOU NEED MORE ROOMS
We have an owner; will trade his 8-room modern brick bungalow west of Kingshighway, 4-car brick garage with side drive at a sacrifice price for a smaller home south.
O'Rourke, 5471 Gravois. Riv. 4310-11-12

APARTMENT—6-family, west, for cash or small flat. FL. 0608.

ARSENAL, 2210-21—3-room double; want single or cottage, near Jefferson and Cherokee.
FEDERER, 2610 GRAVOIS. PR. 1519.

BAYARD, 1215—Excellent home; 6 rooms, brick; hardwood floors, new decorations; deed of trust $3000. What have you?
GANNON-FRANKE REALTY CO., INC., 1008 Chestnut st. CHestnut 1552.

BEER TAVERN — Bar fixtures, living rooms, hard road, electric. 3 lots 50x160; will trade for farm. Apply 204 Murphy Bldg., East St. Louis, Ill.

BOLAND DR., 10xx—5-room modern bungalow; 60-ft. lot, side drive; will trade. FR. 2626.

BUILDING Wtd.—South; suitable for grocery; have bungalow. LA. 7441.

BUNGALOW—Beautiful, new, 5-room, just completed; space to finish 2 additional rooms on 2d floor; will trade for good small farm, not over 35 miles from St. Louise, or for acre tract in West St. Louis County. Box G-347, Post-Dis.

BUNGALOW—Fairly new; northwest St. Louis; very small loan; want 6-6-room single north or west; assume or pay cash difference. PArkview 1848J.

LET'S TALK COLD TURKEY
BUNGALOW, WANTS FARM OR ACREAGE.
to about 25, 50 miles out for 6287 Marmaduke, 5-room brick.
O'Rourke, 5471 Gravois. Riv. 4310-11-12

BUNGALOW or cottage wanted, south preferred; owner has 5-5 single, 39xx Castleman.
NAHN HEBERER, FL. 5600.

BUNGALOW or cottage wanted, south, for 5-5 modern single Lady of Sorrows parish. LAc. 9543.

£ BUNGALOW Wtd.—South; trade 5-5 single, clear south. Call today.
STERLING R. E. CO., ST. 1118.

BUNGALOW Wtd.—Or cottage, for high-class 4-family flat; 4 rooms and dinette; 4 garages; clear; no mortgage. MU. 1417.

BUNGALOW—Modern, vitrolite bath, southwest; will trade for 4-room single, South Side. Call Williams. ST. 0344.

BUNGALOW Wtd.—Northwest; for 7-room modern bungalow in Jennings; lot 150 x175. STerling 1314.

BUNGALOW Wtd.—5-room brick, modern, northwest; give modern single flat, equity and assume. HALLER, CH. 5716.

£ BUNGALOW Wtd.—North. Trade 4-5 single, clear north. Call today.
STERLING R. E. CO., ST. 1118.

BUNGALOW—Have modern bungalow on for single South Side. ST. 0344. corner lot in Webster Groves; will trade

BUNGALOW—St. Anthony's parish, trade for single flat south. PR. 3535.

BUNGALOW—Brand-new (St. Louis Hills); want flat, south. Box Y-253, P.-D.

BUNGALOW—South; 4707 Ray; sell or trade; bargain. CA. 0810.

CHESTWOOD DR., 30 (Moorlands)—Beautiful 8-room Spanish type; ultra modern residence, large lot; clear; will trade for flat, bungalow, deeds of trust or bonds. HENRY H. HAFFNER R. CO. RO. 9706.

CHICKEN FARM—Near Red Bud, Ill.; 10 acres; want city bungalow.
Keeney-Toelle, 5506 Nat. Bridge.MU. 7370

CLEAR business property at Big Bend and Lindbergh bl.; exchange for flats of 3 or 4 rooms, modern, in good renting location and assume reasonable deed of trust. Box B-315, Post-Dispatch.

CLEAR brick bungalow, 6 rooms, hot-water heat; 35-foot lot; garage; will trade for small single flat, one-floor bungalow or small duplex bungalow. Box G-17, Post-Dispatch.

CLEAR—Have clear city property South Side; will trade for double Southwest and assume. Riv. 5101.

CLEAR 6-room residence; hot-water heat; garage, and cash, for 5-room cottage or bungalow. Hland 8650.

CLEAR VACANT—Want single or double flat; will assume. Parkview 1848J.

CONFECTIONERY wtd.; grocery, sell or trade. Box F-299, Post-Dispatch.

CORNER LOT—Suitable for gas station, used car; centrally located; trade equity for anything of equal value. FR. 4282.

CORNER bungalow, south; 5 rooms, modern; trade for corner modern 5-5 single flat, south. LA. 6648.

COTTAGE Wtd.—Or residence, 5 or 6 rooms, northwest; for 5 and 6 single flat; hot-water heat, northwest.
EDW. KEHLENBRINCK RLTY. CO., FRanklin 4040.

COTTAGE—5 rooms, bath, electric, 4241 John av.; clear; for what have you? Whyman, CHestnut 8500.

COTTAGE—4 rooms, modern; for small farm. 2174 Louise av.

$1750 DEED OF TRUST—Behind Government Home Owners' Loan; want city, county property. 1260 N. Kingshighway.

DE GIVERVILLE, 58xx—Modern residence; trade for flat or tenement; owner, Box G-27, Post-Dispatch.

DELOR, 4479—6-room, modern bungalow; want trade, south. RI. 4898.

DOUBLE FLAT Wtd.—South; have 7-room modern bungalow with 5 acres in fruit to trade; 2 miles from north city limits. Riv. 4108. TOBEY RLTY., 5427 Gravois.

DOUBLE FLAT—Or income property wanted; give clear vacant part pay.
J. HALLER R. CO., 216 Walnwright.

£ DOUBLE FLAT Wtd. — Trade single 4-5. 59xx Lotus. **Call today.**
STERLING R. E. CO., ST. 1118.

DOUBLE FLAT—South, will trade for bungalow or single flat. Box G-380, P.-D.

DUPLEX Wtd.—Or residence; west of Skinker; for desirable 3-family apartment, 8 rooms; 2 baths; 5-car garage.
MICHELSON REALTY CO., Powell, CH. 2177.

DWELLING Wtd.—Or cheap flat, for clear unrestricted business corner lot, 75x120, Holly Hills district. JULIUS HALLEN REALTY CO., 216 Walnwright Bldg.

REAL ESTATE—EXCHANGE

DOUBLE FLAT—For cottage or bungalow. Box Y-232, Post-Dispatch.

DWELLING — 1803 S. Compton; modern 10-room brick; fine corner; want smaller. REMSBECHER, Riverside 6500.

DWELLING—7 rooms, modern for small cottage. Box Y-77, Post-Dispatch.

EXCHANGE—7-room residence, modern, fine condition; suitable for doctor, dentist, chiropractor or any profession; Grand and Hebert. For store and 5 rooms or what have you? State full particulars. Orange Front, 7272 Manchester.

EXCHANGE clear 106-acre farm, near Wentzville, and equity in good 5-room frame in University City; want 6 or 7 room residence; will assume first deed of trust.
FRANKLYN E. MEYER R. CO., PA. 3390.

EXCHANGE 4 acres and small cottage, subject to new loan for 4 years, 5 per cent interest; want bungalow or good income.
FRANKLYN E. MEYER R. CO., PA. 3390.

EXCHANGE—3969 Cleveland (corner), single flat, containing 5-6 nice rooms, Craftex kitchen and bath; newly decorated; will trade for smaller property.
YECKEL-EARICKSON, 3542 Gravois.

EXCHANGE highway frontage, 223-240 ft., future business location; will trade for good bungalow or single.
FRANKLYN E. MEYER R. CO., PA. 3390.

EXCHANGE for clear single 2-story brick business property with bakery business; corner Prairie and Blair.
M. A. RUST & SONS R. CO., MAin 4551.

EXCHANGE or sell fine farm; also business. 1503 Main, Alton, Ill.

2½ ACRES—Beautiful woodlawn district San Antonio, want St. Louis County acreage. Box L-32, Post-Dispatch.

HOSEK 1807 GRAVOIS GRAND 2236

FARM, 60 miles from city in Illinois, 136 acres, 100 in cultivation, 5-room house, real farm, clear, will trade for tenement property south. Office open Sunday.

FRAME BUNGALOW IN ST. LOUIS COUNTY
West side Becker rd., 5th house from Telegraph; 7-room residence, hardwood floors, tile bath, furnace; 10 acres, large barn and garage; trade for smaller property. Call Rehbolz, between 10 and 1 Monday.
FEDERER, 2610 GRAVOIS. PR. 1519.

FARM—100 acres, summer home or resort; 11-room modern house; near Festus, adjoins town; electric, gas, water, etc.; trade for city property. LA. 5656.

FARM—Well improved, 50 miles, $5000, clear; lake part trade; submit offer. Box 34, Pacific, Mo.

FARM Wtd.—Have clear lot southwest. Mr. Klauber. RO. 9706.

FLATS—3, North St. Louis; income $1800 per annum; want apartment; assume small loan or clear residence. Box B-289, Post-Dispatch.

FLAT—Clear, 4-family, 3-room, and frame cottage; want bungalow.

Easton-Taylor Trust Co. FR. 6173.

FLAT Wtd.—Modern single or double, south, have new bungalow, south. PR. 3535.

FLAT—Single 4-4; modern, south; want double flat, apartment or store building, south. RI. 1580.

FLAT—4-family, fairly new; 6314 Cabanne; small loan; will trade for house. PArkview 1848J.

FLAT Wtd.—4-4 or 5-5 single, for 51xx Ashland, a modern bungalow.
FOSKIN-GABBERT, FRanklin 5033.

FLAT Wtd.—South; have clear bungalow. Box G-336, Post-Dispatch.

FLAT—3 rooms, modern, west Kingshighway, for cottage. LA. 7440.

FLAT Wtd.—Trade modern 4-room brick bungalow. Overland. Box F-195, P.-D.

FLAT Wtd.—South, for 5-room brick cottage, south. Box Y-251, Post-Dispatch.

FLAT Wtd.—South, for 5-room modern bungalow, south. Box Y-252, P.-D.

FLAT—Double, South, want bungalow. Bunge, 9343.

FLORIDA—Tampa Shores, 6-room bungalow, modern, clear, trade, what have you? Box G-358, Post-Dispatch.

FOR EXCHANGE by owner; modern brick 7-room residence; income $50 month; want farm in Audrain, Pike or Montgomery County; will assume $1500. CO. 3279W.

FOR EXCHANGE—4-4 single, wanted with bath, furnace, etc.; near 12th and Russell, for 3-3, clear single and cash. LAc. 9543.

FRANKLIN, 26xx—Has small first deed; want smaller property.
VERNON LAUX RLTY. CO., CH. 8300.

LET'S TALK COLD TURKEY
42xx Grace, 6-room brick bungalow, small loan, wants residence west in Richmond Heights.
O'Rourke, 5471 Gravois. Riv. 4310-11-12

HOSEK 1807 GRAVOIS GRAND 2236

8617 S. Grand; 5-room frame bungalow; trade for what have you. Office open Sunday.

GROCERY—And meat market wanted, in exchange for 6-room bungalow, bath, garage, hardwood floors. Box Y-350, Post-Dispatch.

HAVE several small properties subject to first deeds of trust only; want large apartment or business property; will assume.
GANNON-FRANKE REALTY CO., INC., 1008 Chestnut st. CHestnut 1552.

HAVE modern 6-room brick bungalow, 1 floor, 53xx block Claxton, to exchange for single flat or cottage. Box G-158, Post-Dispatch.

HAVE modern brick bungalow and 10 acres in county; will trade for bungalow in city, south. Reiner, Route 11. Box 446, Butler Hill rd.

I HAVE 4-4 single, hot-water heat, near Grand and Meramec, with $2900 deed. Will trade for 3-3 or 4-4 double south to $6000, 1st. PRospect 1954.

HAVE double 4-room flat, northwest, with small loan; want large house suitable for roomers; will assume small amount. Box G-20, Post-Dispatch.

HAVE several small pieces of tenement to trade for brick or frame bungalow; condition no object. Call Shapiro, CEn. 1511.

HAVE clear bungalow in Overland for 7-room residence in University City. Forest 3133.

HAVE 1500 feet of splendid vacant; trade for apartment. MUlberry 4884.

HAVE lot in University Park; clear; want bungalow or cottage. Box G-144, P.-D.

HOUSE—6-room frame; almost new; furnace, garage; 50-ft. lot; about 9800 St. Charles rd.; $1250 first. MU. 1690.

INCOME property or vacant wanted; owner has no need for his 5-room modern clear bungalow; well located; 44xx Taft. Submit your proposition.
NAHN HEBERER, FL. 5600.

HOSEK 1807 GRAVOIS GRAND 2236

3125 S. Jefferson, 6-room brick residence, ideal location for doctor. Clear. See this. May trade. Office open Sunday.

5501-03-05 LILLIAN
Four stores, 4 flats, good business neighborhood; trade for clear single.
FEDERER, 2610 GRAVOIS. PR. 1519.

LOS ANGELES, CAL.—Vacant, also 20-acre vineyard. Fresno, clear St. Louis wanted. 5043 Nottingham. FL. 1361.

LOT—Corner 100x170; South St. Louis near Grand; want flat or bungalow. FRospect 3535.

LOT—clear; west; wants income or tenements. Box F-97, Post-Dispatch.

HOSEK 1807 GRAVOIS GRAND 2236

5308 Loughborough, 7 rooms, new English style bungalow, real building. Will trade for modern single to $6000 1st south Office open Sunday.

LYLE, 77xx—6-room bungalow, modern; will trade for business property. FR. 2626.

REAL ESTATE—EXCHANGE

LOT Wtd.—West, in trade for modern 4-family flat south. Box G-350, P.-D.

LOTS—Southwest, northwest; want improved property anywhere. FO. 7113.

MINNESOTA, 4441—Owner, 2-family, also 4307 McRee, dwelling, 7 rooms.

FOR SINGLE FLAT.
MITCHELL PL., 1939—5-room bungalow and sunroom, brick; tile bath, hardwood floors, steam heat, gas burner; 1-car frame garage.
B. H. STOLTMAN R. E. CO. NE. 1091.

MODERN—Double, steam heat; want older property, south. Box Y-332, P.-D.

MY modern 6-room bungalow, near Normandy Golf Club; large lot; for 5-room bungalow, northwest. Box F-156, P.-D.

HOSEK 1807 GRAVOIS GRAND 2236

4029 Oleatha, new modern 4-room brick bungalow; trade for cottage. Office open Sunday.

RESIDENCE—Six-room on Big Bend blvd.; Richmond Heights; in A1 condition; all walls painted; all foiors oak, garage attached to house; trade this and cash for 7 or 8-room house, U. City or Clayton district.
APEX REALTY CO. MAIN 4860.

LET'S TALK COLD TURKEY
WANT RESIDENCE, NORTH for 47xx Dahlia, composition frame bungalow. Want 5-6-7 rooms.
O'Rourke, 5471 Gravois. Riv. 4310-11-12

STOCK & SON REALTORS

4712 Natural Bridge
Office Open Sunday From 9 A. M. to 1 P. M.
Monday Nights Until 9 P. M.

Drop in and see us about trading your property.

BUY THIS TODAY
6805 PARKWOOD BL.
New, 5 and sun parlor, modern, near Caondelet Park, right at Loughborough, one block west of Morganford; may trade for vacant or flat.
FEDERER, 2610 Gravois. PRos. 1519.

7344 PRINCETON, FOR FLAT OR HOME.
7 rooms, living room 28x17. It's a dandy. Want smaller home or flat.
CHAUNCEY P. HEATH CO., GAr. 3164.

ROOMING HOUSE PROPERTY—Income $100; want cottage south. Box Y-358, Post-Dispatch.

SAN DIEGO, Cal., small, highly improved ranch for St. Louis or vicinity. Box F-95, Post-Dispatch.

STOCK & SON REALTORS

Single brick flat, new, 1169 Moorlands Drive, tile kitchen and bath, hot-water heat; will trade for small cottage or bungalow.

Mr. Voss.
4712 NATURAL BRIDGE EV. 4990

ST. VINCENT, 2841—5-5 single flat; want 6 or 7 room residence.
MICHELSON RLTY. CO., Powell, CH. 2177

ST. VINCENT, 31xx—Residence; small first; want other property. FO. 7113.

SELL or trade switch property building and yard. Mr. Klauber, RO. 9706.

SHREVE, 42xx—Dandy 5-room brick bungalow; ultra modern; want single, south preferred; county property or acreage. Box G-134, Post-Dispatch.

LET'S TALK COLD TURKEY
SINGLE, WANTS BUNGALOW
4-4 rooms, 5453 Rosa, modern, trade for 6 rooms on 2 floors.
O'Rourke, 5471 Gravois. Riv. 4310-11-12

5-5 SINGLE, south; want bungalow, south.

WENZLICK PHONE CHestnut 6900

3-4 SINGLE—Wanted; St. Francis de Sales parish, for clear 4-room cottage with bath, furnace, etc., south. LA. 9543.

SINGLE FLAT Wtd.—South; have clear property and assume $5000. RI. 2215.

SPRING, 2422 N.—Store and 3 rooms, in rear; modern; for rent or want flat or vacant. BLUMENFELD, CA. 8500.

STORE and 6 rooms above; want clear farm. Box G-29, Post-Dispatch.

TAYLOR, 1228 N.—Store and flat; free of debt; exchange for suburban property.
MULLIN-WALTERS REALTY CO., INC.

TAVERN, MEAT MARKET, BAKERY. 4000-02 Tholozan, corner of Russell pl.; 2 stores, brick oven; 2 flats above; almost new; want single or double.
REMSBECHER, Riverside 6500.

FOR EXCHANGE—230 acres, overlooking Mississippi, secluded; beautifully wooded; 9-room house, all city conveniences; barns, spring, lake; also 10-room lodge, rathskeller and 2 tenant houses; all weather road; 20 miles on No. 61 to Glen Park rd. to Kriz farm; want city property. Box G-204, Post-Dispatch.

LET'S TALK COLD TURKEY
Modern single flat, 42xx Dewey, tile walls in bath, hot-water heat; wants 5-6 room bungalow, city or county; will assume.
O'Rourke, 5471 Gravois. Riv. 4310-11-12

THREE acres land, with 6-room bungalow facing Riverview drive; trade equity for flat equity, grocery, or confectionery. MU. 0204 Sunday or PA. 3390 Monday.

TRADE—Clear East St. Louis cottage for paying business, rooming house, or farm. Box F-89, Post-Dispatch.

VACANT—Unrestricted corner, 110x140; want bungalow, south. Box Y-254, P.-D.

LET'S TALK COLD TURKEY
4102 Virginia; 5-5 modern single; trade on small home. Price very low.
O'Rourke, 5471 Gravois. RI. 4310-11-12

STOCK & SON REALTORS

Want 5-5 modern flat, west of Newstead, north of Natural Bridge; will give clear 5-room brick bungalow; bath, furnace, on Clarence Avenue, and assume.
4712 NATURAL BRIDGE EV. 4990

WANT 4-5 flat, northwest; have 4606 San Francisco, 53xx Natural Bridge, clear and assume. HAAKE, FO. 2284.

WANT small residence, city or county, in exchange for income property. Box G-59. Post-Dispatch.

WANT farm, St. Louis County, for city property. Singer, 110 N. 7th. MA. 2142.

WANT bungalow; have single flat. Riverside 9341.

WELLS, 5741—7-room modern residence, oil burner, garage, clear; want 5-room bungalow.
HENRY H. HAFFNER R. CO., RO. 9706.

WELL exchange 2 bungalows, with 8 lots, in Acres of the Berry section, Bon McRae, Ark., for county or St. Louis property. Owner, Box 81, Troy, Mo.

WILL trade my $1700 equity in lot in Pasadena Hills, suitable for flat or apartment. What have you? EV. 0783.

WILL exchange 5-5 room Holly Hills single for 6-room bungalow or residence with large lot. RI. 2215.

5 ACRES—Just south of Webster Groves, 2½ miles from St. Louis; modern 6-room bungalow; will trade for single flat South Side only. RIv. 5101.

300 DEED OF TRUST—Semple av.; brick; want going business; city, county property or farm. FO. 7113.

20 ACRES—Manchester rd.; trade equity for clear property. Box B-23, Post-Dis.

LET'S TALK COLD TURKEY
R. HTS. SINGLE FLAT, TRADE
7719 Lile Ave., 5-5, modern, wants brick bungalow or cottage.
O'Rourke, 5471 Gravois. Riv. 4310-11-12

REAL ESTATE WTD. TO BUY

NEED MONEY?
Cash paid for property. No delay. No ridiculous offers. No commission.
ASSOCIATED REAL ESTATE BROKERS. 913 Chestnut st. CE. 4802.

REALLY WANT TO SELL?

We have buyers who really want to buy. At market prices, of course.

BRINKOP 3621 S. GRAND LAc. 3040-41

WE CAN SELL YOUR PROPERTY
Have cash buyers for small homes, cottages and flats. Give us complete particulars, price, loan, etc.; our salesman will call at your convenience.
MORRIS AACH R. CO., Inc., 826 Chestnut.

CASH FOR PROPERTY
Submit what you have. Offer made on inspection. Price must be right.
ACME REALTORS, 722 Chestnut. CE. 1350

PROPERTY WANTED
Cash for bungalows, cottages and flats; no commission. Quick action. FELBERBAUM, 722 Chestnut. CEntral 1334.

QUICK CASH FOR YOUR PROPERTY.
DICKMANN 623 CHESTNUT MAIN 4111

CASH buyer for bargain lots in Davis pl., Moorlands, St. Louis Hills. REITZ, University City. CAbany 9363.

DOUBLE Wtd.—South, as investment; pay cash. Box B-70, Post-Dispatch.

EQUITIES—Want any kind of property; bargains only; cash buyer. 1260 N. Kingshighway.

IF YOU have real estate to sell or exchange, phone FRanklin 6173.
Mr. Schneider, 4474 Easton av.

LAWYERS, bankers, loan companies, to liquidate property quickly; have cash buyers. Call Powell, CHestnut 2177.
MICHELSON REALTY CO., 820 Chestnut.

LOT Wtd.—St. Louis Hills; 35x125; must be cheap. Box Y-255, Post-Dispatch.

SUBURBAN PROPERTY FOR SALE

YOUR HOME $3250



Terms arranged.

It's a spick and span, brand-new brick, tile walls in bath with shower, tile walls in kitchen, electric fixtures, hardwood floors, copper screens, shades, front yard sodded, concrete walks, sewers.

Lot 50x150
Very convenient location. St. Charles Rd. to Woodson Rd. then south 3 blocks to East Breckenridge, or see

FRED G. BORGSCHULTE
8411 Lackland Ave.—WAbash 1109

REAL ESTATE—WTD. TO BUY

When Others Fail Try Chauncey P. Heath
HOMES WANTED
WE HAVE BUYERS
For county estates, county homes, University City and Clayton homes. You need not list, we will give action if price is right.
Chauncey P. Heath Co.
REALTORS, 818 Chestnut, GA. 3164.

PROPERTY BOUGHT
Spot Cash—No Commission
Want cottages, residences or flats. Established 1914.
GLICK R. E. CO., 822 Chestnut. Main 4182

ALL CASH
For cottages, residences or flats if bargains; quick action. Box Y-338, Post-Dispatch.

PROPERTY BOUGHT
IF REAL BARGAIN; PAY CASH IMMEDIATELY.
GANNON-FRANKE RLTY. CO., INC. 1008 CHESTNUT ST. CH. 1552

HAVE CASH BUYERS for Real Estate. Size or condition no object. Can get you answer in 48 yours.
MICHELSON RLTY. CO., 820 Chestnut.

TWO OR MORE ACRES and small house, near city; must be reasonable. Will pay cash. MUlberry 1417.

Bungalows, Cottages Wanted

WANTED IN ST. LOUIS HILLS
Near St. Gabriel's School site; modern 5 or 6 room brick house or bungalow; have $2000 cash and clear Goodfellow bl. lot.
M. A. RUST & SONS R. CO., MAin 4551.

BRICK COTTAGE Wtd.—From owner; South Side only. GR. 2649.

BUNGALOW Wtd.—4-5 rooms, modern; will pay cash; must be at owner's price. State details. Box B-132, Post-Dispatch.

BUNGALOW Wtd.—South; 4 or 5 rooms; give full particulars and best cash price. Box B-107, Post-Dispatch.

BUNGALOW Wtd.—4 or 5 rooms, modern, south side only; $4000 or less. Cash. Box Y-268, Post-Dispatch.

BUNGALOW Wtd.—Or cottage, south, west of Grand. Box G-329, Post-Dispatch.

COTTAGE Wtd.—East of Grand, south of Arsenal. RI. 4898.

COTTAGE Wtd.—Or bungalow, south, for cash. Box G-88, Post-Dispatch.

COTTAGE Wtd.—Prefer south; pay all cash. Box G-45, Post-Dispatch.

HAVE client with all cash for a 5 or 6 room brick bungalow, north or northwest; prefer close to Catholic church. Call Mr. Platzelman, CEn. 1911.

WILL pay cash for 5-room bungalow, near Catholic school, South Side; not over $4000. Box G-383, Post-Dispatch.

DO YOU NEED CASH?
Want 4-room brick cottage, near Gravois, will pay cash for bargain. Box G-178, Post-Dispatch.

Flats and Apartments Wanted

ALL CASH for double or single, south. Box G-373, Post-Dispatch.

DOUBLE FLAT Wtd.—South, for cash. Box G-372, Post-Dispatch.

FLAT Wtd.—Will pay all cash for 4-family, in South or southwest. Box Y-126. Post-Dispatch.

FLAT Wtd.—Modern single or double; need at once; pay cash; give details; quick answer. Box B-299, Post-Dispatch.

FLAT Wtd.—Single or double, St. Anthony's Parish; with or without baths; must be a bargain. Box Y-244, P.-D.

FLAT Wtd.—Double 3 or 4 rooms; modern, north or west. Pay cash if at market price. Box B-131, Post-Dispatch.

FLAT Wtd.—3-3 or 4-4 double south; must be cheap. Riv. 4898.

FLAT Wtd.—South, near Grand; quick cash. Box G-46, Post-Dispatch.

FLAT Wtd.—South, from owner, all cash. Box G-44, Post-Dispatch.

HARTFORD—West of Grand, double 4-4; reasonable. Mrs. Brown, LA. 7441.

HAVE $50,000 cash to invest in modern flats or apartments. Box K-23, P.-D.

INCOME PROPERTY Wtd.—Must be modern and in good location; can pay all cash. Box K-283, Post-Dispatch.

VIRGINIA—Single 5-5, baths, hot-water heat; bargain price. $4300. LA. 7440.

Residences Wanted

WEBSTER, CLAYTON, U. CITY.
Want 6 to 8 rooms, immediately; brick or frame; large lot; not too old; assume fair loan; give good lots or fine income; need prompt possession. Owner. REp. 1225.

RESIDENCE Wtd.—West, modern, 7 or 8, and breakfast, private party; bargain. Box F-19, Post-Dispatch.

CASH buyer wants residence, 70xx Maryland. Box F-415, Post-Dispatch.

HAVE $10,000 cash for 7 or 8 room brick residence; University City, south of Delmar or Webster; answer only if real bargain. Phone Hland 0486.

HOME Wtd.—High-class, in choice location, west; describe fully; state price. Will give central improved property as part pay. Box L-352, Post-Dispatch.

RESIDENCE Wtd. — University City or Clayton, 6 rooms, not over $8000, pay cash. Box G-334, Post-Dispatch.

RESIDENCE Wtd.—Near Grand between Lafayette and Russell, for 5-room modern bungalow, south. Box G-330, P.-D.

RESIDENCE Wtd.—7 or 8 rooms; good location; must be at market value; pay cash. Box B-46, Post-Dispatch.

RESIDENCE, bungalow or 2-family flat in University City; give description and details. Box G-235, Post-Dispatch.

Business Property Wanted

PRIVATE party will pay all cash for business property, with several stores in live center. Box Y-149, Post-

SUBURBAN PROPERTY FOR SALE—University City

Save

SEE THESE **56** Completely Modern 4 and 5 Room Brick Bungalows Now Under Construction IN UNIVERSITY CITY

JUST THINK! Terms as Low as **$450.00** Down **$37.00 Per Month**

Including All Interest and $25.00 Principal



LOCATION One Block South and One Block West of **NORTH & SOUTH and OLIVE STREET ROADS**

BALL LUMBER & SUPPLY CO.

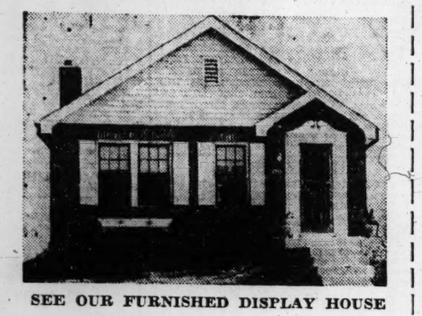
CAbany 9127 St. Louis' LARGEST Builders of Small Homes Sales Office, 1131 Wilshire

SUBURBAN PROPERTY FOR SALE—University City

On Home Values RIGHT IN THE PATH OF DEVELOPMENT

$2950.00 and Up

Price includes 40-foot Lot with all improvements.



SEE OUR FURNISHED DISPLAY HOUSE

Matt brick walls throughout in Brixment; steel beams, columns and lintels; 13-16 inch hardwood floors throughout; Miracle doors; latest indirect lighting fixtures; beautiful built-in kitchen cabinets, ample closets. Three blocks to University City grade and high schools.

Things to Consider WHEN BUYING A HOME

1st—WHAT TO BUY—

Buy according to your present income. Three years ago it would have been a different story, but today more than ever you can see the wisdom in buying within your means. Low priced homes, such as built by the Ball Lumber Company, are the answer as to what to buy for the family with moderate income.

2d—WHERE TO BUY—

In Washington, D. C., the home loan authorities urge and insist that homes, when loans are made on them, be built and bought in the path of growing values. Buy for the future and we suggest that you visit our new University City location.

3d—HOW TO BUY—

It is true you will be expected to pay a little more than rent. But not for long (say 3 to 4 years) then not only will you pay a good deal less than rent, but you will have the lasting satisfaction, joy and security of home ownership. NOW—For as little as $450 down and $37 per month including $25 principal and all interest, for 3 years. No big last note. Just small first deed of trust. Think—HOMES do not depreciate like an automobile. Think how often people buy a car or some other luxury and charge off to depreciation the first year as much or more than we ask as a down payment on a home. BE WISE. BUY A HOME FIRST.

University City

A GREAT BARGAIN BRAND NEW HOME— 7014 Cornell—$13,500

Just the ordinary new house. Well built, good plan and good looking. Beautiful large rooms and breakfast room, two complete baths, terrazza floors. Everything complete in every detail. Not so long ago a steal at $12,500. Price just reduced to $13,500. Will sell immediate sale. NEwstead 1488—Builder.

THESE HOMES OPEN TODAY

For sale or lease, 522 N. North and South road; 6 rooms, small home; hot water, oil burner, wooded lot; priced right.

7260 Amherst, beautiful 4 and sunroom first floor apartment; stove and refrigerator; sublease; bargain.

Rent 7021A Amherst, 6 rooms, heated, for $65; stove and refrigeration.

Cornell, 5 rooms, 1 floor, wooded lot, priced at today's market for Beat inflation, buy Delmar frontage at 78xx west for 2 and 4 families.

Residential lots as low as $33 per foot.

Apply Field Office, 7801 Delmar.

Apartments, homes, flats and apartments. RALPH S. DUKE, 7649 Delmar. CA. 4753.

BEFORE BUYING CONSIDER 7318 BARTMER Well Located

New 6 and breakfast room home, well arranged, hot-water heat; recessed radiation; hardwood floors; tiled walls kitchen, bath and extra lavatory; cut stone mantel living and recreation room. Go west on Delmar to Midland, then north. Bartmer block west. Convenient schools, car lines, park. Open every day. EUGENE J. ALTHEIMER, WILLIAMS & CALMER, INC., 817 Chestnut st.

U. City Home Value $6950 6278 CATES

Excellent well-built home; has craftex living room and dining room, reception hall with cedar closet; kitchen and large sunroom on first floor; three bedrooms and tile bath second floor; hot-water heat with oil burner; brick garage; lot 40x140. This is a real home, but must be sold, as owner is leaving town. Admission by appointment only.

MICHELSON REALTY CO., 820 Chestnut.

D.R.B REALTORS

UNIVERSITY PARK'S FINEST HOME.

This splendid 4 bedroom, 2-bath residence, 4 months old, well located on Princeton, is really a perfect home in arrangement and appointments. Phone for appointment. Office open today.

DIMMITT-RICKHOFF-BAYER, BIG BEND AT CLAYTON, ST. 1314.

JUST COMPLETE

This beautiful residence; construction the finest; consists of 3 bedrooms and sleeping porch, living, dining, breakfast room, kitchen and extra lavatory on first floor; 2-car brick garage; see today; 7457 Kingsbury.

JOHN P. HI. 2610 DOLAN REALTY CO. INC.

D.R.B REALTORS

MARYLAND TERRACE. ATTRACTIVE COLONIAL.

Be sure to see 7307 Maryland; 8 large rooms, breakfast room, dandy screened porch, 2 tile baths, rathskeller, lot 125x200. Beautiful trees and shrubs. Priced below reproduction cost.

DIMMITT-RICKHOFF-BAYER, BIG BEND AT CLAYTON, ST. 1314.

EXCEPTIONAL BARGAIN

Room brick, strictly modern; hardwood floors, tile bath, side drive and garage; in University City, near schools and car line; going at $3250; PArkview 5829J or

WENZLICK PHONE CHestnut 6900

For Discriminating Buyers 7361 STANFORD

$13,500

This unusual new residence just completed, large living room, 4 bedrooms, 2 baths, rathskeller, house beautifully finished, open daily.

HAROLD C. SIMON & CO., CO. 4703.

D.R.B REALTORS

U. CITY'S BEST

7463 Cornell Ave.—This attractive English home, bank cashout. Price $7950. Hot water heat, perfect condition. Phone to inspect. Office open today.

DIMMITT-RICKHOFF-BAYER BIG BEND AT CLAYTON. ST. 1314.

UNIVERSITY CITY BUNGALOW

New 2-story brick bungalow of 5 rooms, rooms on first floor and 2 nice bedrooms, tile bath on second floor; tile floor; owner will sacrifice same for $7500. GEO. J. WANSTRATH R. CO., 715 Chestnut. CE. 2940.

7338 AHERN

6 rooms, rathskeller; hot-water oil heat; close to schools and transportation; may be seen today.

JOHN P. HI. 2610 DOLAN REALTY CO. INC.

U. CITY'S BEST BUY 6919 ETZEL, $3250

Good-looking six-room house; bath, furnace, etc. Perfect condition. Terms. GLICK, MAin 4182.

$10,500—

Brick flat. Bargain; 5-5; hot-water heat. For complete information phone

JOHN P. HI. 2610 DOLAN REALTY CO. INC.

$9500 New Home $9500

7 RMS. 7228 SHAFTESBURY

Large living room, beautiful kitchen and bathrooms, 4 full-sized bedrooms; brick garage, side drive; biggest value in University City for the money. Open daily.

HAROLD C. SIMON & CO. COlfax 4703.

OPEN SUNDAY

University dr.; 6 rooms, beautiful home; only $9000.

BUTTS REALTY CO., 803 Chestnut st.

Flat Value Sensation 6628 Bartmer—$4250

It's outstanding; a real 3-3 single flat; hardwood floors, tile bath, furnace, large porch across entire front; real bargain; terms. GLICK, MAin 4182.

WE will furnish 40-ft. lot, build and finance 5-6-room home in University City, 1 block from Delmar, near new Jackson grade and high school; late, up-to-the-minute plans; good construction.

FRANKLYN E. MEYER R. CO., PA. 3390.

PRICE REDUCED.

7101 Cornell; 7 rooms, tile kitchen, bath and lavatory; 2-car garage; newly decorated; open today.

CARL G. STIFEL R. CO., CAbany 6000.

8-ROOM HOME—CUT TO $8750

70xx Pershing; 4 bedrooms, attractive yard, near school, transportation; unusual value SLONIM R. CO., CEntral 5563.

7360 PRINCETON

Just completed, 7 rooms, 4 bedrooms, very modernistic; rathskeller; don't miss.

FOSKIN-GABBERT, FRanklin 5033.

AMHERST, 7125—40x100; reduced.

HENRY R. WEISELS CO. CHest. 4800.

BEAUTIFUL 7-room residence; 74xx Stanford; will sacrifice $9750. Box Y-250, Post-Dispatch.

BUNGALOW—5 rooms, sun parlor, corner; real bargain. 7549 Teasdale. Owner.

6503 CORBITT—$2950.00

Very beautiful 4 rooms, hardwood floors, furnace; side drive; fine home. GLICK, MAin 4182.

NEW HOME BARGAIN

7484 Cornell; well constructed, new home; 6 large rooms; many new features, including air conditioning; open.

E. W. PRANGE & CO., FRanklin 4262.

7307 DELMAR BLVD.

Four-family; beautiful 5 rooms; modern, first-class construction; ideally located; owner must sell; will sacrifice.

COlfax 0486

GREULICH GRAND AND SULLIVAN

DELMAR, 72xx—University Hills; 50 ft. Call PRospect 4005.

1076 JACKSON

6 rooms; hot-water heat; bargain; $8750.

JOHN P. HI. 2610 DOLAN REALTY CO. INC.

LOTS—Choice, residence, Alta-Dena. Owner. Box B-27, Post-Dispatch.

LOT—Cost $1600; price $800. Box B-33, Post-Dispatch.

LOT—55x158; University City; reasonable. FO. 0448.

Very Attractive Home!

73xx Maryland 9-room modern home; 2 baths. Excellent condition. Beautifully landscaped lot. Can be bought at a very reasonable figure.

THE EDWARD GLICK CO. EV. 4500.

D.R.B REALTORS

BIGGEST BARGAIN IN WEST END.

7121 Pershing; this beautiful 6-room and sunroom residence on large lot, in perfect condition, slate roof, hot-water heat, can be bought very, very cheap. Phone. Office open today.

DIMMITT-RICKHOFF-BAYER, BIG BEND AT CLAYTON, ST. 1314.

Well-Arranged Bungalow

University City's new, attractive district; close to 2 parks, grade, high, parochial schools. 7326 Bartmer. Phone CHestnut 6734, evenings, CAbany 0147.

UNIVERSITY HILLS HOME

540 Warren; 8 rooms; 2 baths; large lot; beautiful shrubbery; at a bargain.

CARL G. STIFEL REALTY CO. CA. 6000.

UNIVERSITY CITY'S BEST BUY

Lots, 40x135; all improvements; sacrifice; will finance building.

FRANKLYN E. MEYER R. CO., PA. 3390.

VASSAR, 630—U. City's marvelous "buy;" saving you thousands; ideally located, 4 bedrooms, sunroom, 2 baths; beautiful yard. Inspection welcomed. CH. 6734.

5806 WATERMAN AV.

Modern 6-room residence, 2-car garage; must sell; make offer to owner in house or J. Concannon, 723 Wainwright Bldg.

$3800 CUT IN ELEVEN WEEKS

72xx WESTMORELAND—NOW $12,950. Eight rooms, two baths; lot 80x219; unprecedented. SLONIM R. CO., CE. 5583.

D.R.B REALTORS

400 WEST POINT CT.

Corner West Point and Pershing; unusually distinctive 7-room residence. Low price makes this a splendid value. See it.

DIMMITT-RICKHOFF-BAYER, BIG BEND AT CLAYTON, ST. 1314.

Vinita Park

GARFIELD, 8320—Five rooms, garage; priced to sell. J. W. GIBSON R. CO., 514 Wainwright Bldg. MA. 2521.

2146 PENFIELD, VINITA PARK

BUY WITH RENT MONEY

5-room modern bungalow; low price; one block west of North and South rd.

OR RENT TO GOOD TENANT

MORRIS AACH R. CO., Inc. 826 Chestnut.

Webster Groves

D.R.B REALTORS

WEBSTER GROVES SHOW HOME.

156 Helfenstein; this beautiful 8-room residence, large attractive lot, modern in every respect. Phone. Office open Sunday.

DIMMITT-RICKHOFF-BAYER, BIG BEND AT CLAYTON, ST. 1314.

ALMA, 447—8-room frame, bath; $2750. MULLIN-WALTERS REALTY CO., INC.

PRICES WILL ADVANCE SOON.

Our advice is to buy now. Let us show you a modern 6-room, white frame, nearly new, for $7850, or a fine 5-room brick for $6500, and many other real bargains. For Sunday appointment, call.

FIRST NATIONAL RLTY. RE. 3881

WRITE or phone for our list of attractive suburban homes or country acreage.

REpublic 2400.

WEBSTER GROVES TRUST CO.

GLENDALE, 305—6 and sun room, one floor, hot water, easy terms, beautiful yard, 2-car garage; office open 2 to 5 today. Floyd Davis, 642 E. Big Bend.

Webster Groves

Rent Your Way to Ownership

412 Sappington Road

Completely reconditioned; it has 3 bedrooms; the lot is 168x271 ft., and it's across the street from a school, ½ block from a car line.

$1000 CASH AND $100 Per month, including interest, principal, taxes and insurance.

Open Today

FRANCISCUS-MAGINN, Inc.

MAIN 4407 705 CHESTNUT

D.R.B REALTORS

BIGGEST BARGAIN IN WEBSTER GROVES

Well located on Sylvester av., 1 block from Lockwood, this splendid 6-room residence with large wooded lot, all tile bath and oil burner, good condition, near schools. Phone. Office open today.

DIMMITT-RICKHOFF-BAYER, BIG BEND AT CLAYTON, ST. 1314.

D.R.B REALTORS

ACROSS FROM COUNTRY CLUB

475 S. Berry is a distinct bargain. Perfect home amid ideal surroundings, 4 bedrooms, rathskellar, sunroom, lot 100x135. Price amazingly low. Inspect. Office open today.

DIMMITT-RICKHOFF-BAYER, BIG BEND AT CLAYTON. ST. 1314.

OUR LIST

With map of Webster contains many attractive homes at reasonable prices and we are in a position to finance these homes on terms. Let us mail you one today. Phone REpublic 0160. THEO. R. APPEL, 46 W. Lockwood, Webster Groves, Mo.

OUR PHILADELPHIA "TRANSFEREE"

says he intends that 350 Gray av. be sold before he moves Nov. 1. He is in a position to effect such a sale because the property is only encumbered with a straight loan for less than a third of its cost. He might even carry back a second deed of trust for $5000. So, if you want a beautiful, well-built, up-to-date house, with 2 tile baths, let us see what we can do for you on this one. We have keys when they are out.

TREMBLEY-WILSON

REpublic 0308.

440 EAST JACKSON

7 rooms; air conditioned heat; swimming pool; large lot, 90x313; bargain.

JOHN P. HI. 2610 DOLAN REALTY CO. INC.

FOREST, 812 N.—6 rooms, modern, garage, refinished in and out like new; bargain. KAMP, CH. 8342.

GREELEY, 870—Bungalow-cottage, near car, bus, school; owner; sacrifice.

630 HOLLYWOOD—$8950

New 7-room home, extra lavatory, near Westborough Country Club; below market

SLONIM R. CO., CEntral 5563.

STOCK SON-REALTY CO.

740 OAKLAND AVE.

3 blocks south of Lockwood; 4-room bungalow; furnace, 2½ acres of ground, beautiful surroundings. A real bargain. Mr. Boehm.

4712 NATURAL BRIDGE EV. 4990

LANDSCAPE, 913—Dandy 4-room modern bungalow, large lot; forced to sell. RI. 6083.

MUST BE SOLD

712 SHERWOOD.

9 rooms, 2 baths; open.

DIMMITT-RICKHOFF-BAYER, BIG BEND AT CLAYTON, ST. 1314.

844 WESTWOOD PLACE

8 rooms; lot 100x170; hot-water heat; bargain.

JOHN P. HI. 2610 DOLAN REALTY CO. INC.

801 WEBSTER COURT

5-room bungalow. Bargain, $6500.

JOHN P. HI. 2610 DOLAN REALTY CO. INC.

Wellston

COTTAGE—4 rooms, in Wellston; for sale or exchange for farm. Call, write 6417 Curtis av., Wellston, Mo.

HOBART, 6359—5 rooms, bath; $1600. H. A. SCHNEIDER, 6104 Easton.

BUNGALOWS AND COTTAGES For Sale

5-ROOM modern frame, lot 60x125; a give-away at $3000. CALL MUELLER, FL. 5600, OR WRITE 3415 S. KINGSHIGHWAY.

North

INGLESYDE BARGAINS

8607 PARK LANE—4 rooms, modern; lot 40x190; garage; forced sale; sacrifice.

8572 DRURY LANE—5 rooms; beautiful section; priced for quick sale.

COlfax 0486

GREULICH GRAND AND SULLIVAN

STOCK SON-REALTY CO.

LESS THAN $1500

OPEN TODAY 2 to 5 P. M.

3220 N. 23rd; 4-room brick; bath; newly decorated. A real bargain. Mr. Schultz.

4712 Natural Bridge. EV. 4990.

CORNER COTTAGE, $1450

4-room brick; furnace, bath; 60 ft., on corner. Ground alone worth more. Small down payment. Examine 1524 N. Spring. GLICK, MAin 4182.

$150 CASH.

5 ROOMS, BATH, $2250.

Hot water, bath, electric, easy payments, must sell. 4241 John av. Whyman.

Chestnut $500.

BUNGALOWS AND COTTAGES For Sale

North

COTTAGE BARGAIN

3934 Farnell st.; 4 rooms, bath, hot-water heat; see it today.

KNICKMEYER-FLEER, COLFAX 3425.

BIGGEST BUNGALOW BARGAIN

$4950; owner declined $4750 this week; 5 rooms, finished basement, brick garage; tiled roof; 5989 North Pointe. CHestnut 6734. Evenings, CA. 0147. Open 2 to 6 p.m.

COTTAGE—3-room with bath, near Fairgrounds; cheap; owner, 4025 Grasgow.

TREMENDOUS BARGAIN

4212 Gano; modern 6-room bungalow; tile roof; 2-car brick garage. Open. RI. 6500.

ASTONISHING VALUE

4137 Green Lea pl.; south of Carter at Fair av.; modern 5-room brick; A1 condition; owner there.

KORTE, 7171½ CHESTNUT. MAIN 4258

5664 HILER PLACE

6 rooms, one floor; price reduced to $5750.

JOHN P. HI. 2610 DOLAN REALTY CO. INC.

2032 HOWARD ST.

Nice 3-room cottage, lot 25x130, bargain. O. J. McCAWLEY R. CO., MAin 2813.

MARGARETTA, 4277—5 rooms, bath, newly decorated and painted, first-class condition, $500 cash, balance $15 month.

NORTH ST. LOUIS TRUST CO.

MARGARETTA, 4229W—4-room frame, bath, garage; $1600. CO. 0266R.

EKL

OWNER LEAVING CITY

4246 Penrose; 4-room brick, bath, furnace, garage, good condition. Low price for quick sale.

EDW. L. KUHS RLTY. CO. JE. 3500

5-Room Brick, 4127 Turner, $2950

Furnace, bath and garage. MAin 4111. DICKMANN, 623 Chestnut.

Only $450 Cash. Price $3250

4476 Penrose; 5-room brick; bath, furnace; garage; newly decorated; easy terms. POWELL, CHestnut 2177.

Northwest

NO CASH NEEDED

MONTHLY PAYMENT, $30.

4621 Sacramento (1 block north of Natural Bridge, 5 rooms, bath, new furnace, electric; monthly payments made up of $12.50, interest on $2500; first deed of trust due in 3 years and $18.50 part payment on home, NO INTEREST ON SECOND DEED OF TRUST.

HACKMANN R. E. CO., 1000 Chestnut.

STOCK SON-REALTY CO.

OPEN DAILY

2:30 P. M. to 9 P. M.

4722 Riverview (at McLaran). 5-room brick bungalow, 5-room matt brick bungalow, wonderful rooms, nice and large, hot-water heat, tile walls, kitchen and bath, brick garage.

4712 NATURAL BRIDGE EV. 4990

New Low Price Bungalow Near St. Engelbert Church

Six rooms, strictly modern, 2-floor plan, brick garage; open. 4875 Calvin av.

KORTE, 7171½ Chestnut. MA. 4258.

NOTICE

RECEIVER ORDERS SALE.

A choice 6-room matt brick bungalow; never occupied; extra well built; first grade material; ideal location; concrete street and all improvements made; acquired by bank under $7750 foreclosure; must be sold at once to settle estate, 3875 will get it. Don't miss this bargain. MU. 1417.

TWO NEW BUNGALOWS, $6500 EACH

Edison (formerly Jackson); 1 block south of Natural Bridge; 5 rooms, tile wall bath, tile roof, air-conditioned furnace, side drive garage.

HARTWIG-DISCHINGER. FR. 2943.

MODERN BRICK BUNGALOW, $4250

5-room brick; convenient to schools and churches; easy terms.

ORMEYER R. CO., COLFAX 2850.

Union and Florissant; open Sunday.

DISTRESS SALE.

Beautiful high grade strictly modern substantial 7-room bungalow home, cost $15,000, practically new, mortgage $5000, will take $9550 for equity if sold immediately; must sell. CO. 3235J.

6 ROOMS, 50-FT. LOT, $2000

Convenient to school and transportation; small payment in cash.

OHMEYER R. CO., COLFAX 2850.

Union and Florissant; open Sunday.

STOCK SON-REALTY CO.

Open Today 2 to 5 P. M. ONLY $4750.00

5022 Arlington. 6-room matt brick bungalow, bath, hot-water heat, 2-car garage. Mr. Gregory.

4712 NATURAL BRIDGE EV. 4990

ST. ENGELBERT'S PARISH

4717 Anderson, modern 5-room brick bungalow, with garage; well-built and well-kept home; open for inspection.

P. J. SLATTERY REALTY CO., JE. 3322.

LOWEST PRICE NEW HOME

8729 Annetta (¼ block from Baden School); a beauty; 5 nice rooms; tiled kitchen and bath, side drive; 40-foot lot; amazingly low price; open 2 to 5.

E. W. PRANGE & CO., FRanklin 4262.

A REAL BARGAIN—$2800

6-room bungalow; bath, furnace, double garage; conveniently located; easy terms.

OHMEYER R. CO., COLFAX 2850.

Union and Florissant; open Sunday.

BEAUTIFUL modern matt brick bungalow. In the 4600 block Elmbank, 4 rooms & sunroom, hardwood floors, tile bath, hot-water heat and garage.

MAIN 4111. DICKMANN, 623 Chestnut.

A REAL BUY.

5007 Aubert; 5 rooms; modern; excellent location. COlfax 3452.

EKL

5407 Beacon; 4-room brick; bath, furnace, garage. Handy to stores and transportation. Will consider trade for 5-room brick.

EDW. L. KUHS REALTY CO. JE. 3500

BUNGALOWS FOR SALE—Southwest

"ONCE IN A LIFETIME"



Buy a New Brick Bungalow Near St. Louis Hills For **$4950**

5 large rooms, tile kitchen and bath. Large back porch, all copper screened. Streets and alleys made. All city improvements in and paid for. Half block to transportation. Inquire at **5452 WALSH ST.**

Northwest

$350.00 DOWN, $1950.00 1921 BELT AVE.—5 ROOMS

Furnace; bath, etc.; a positive steal. GLICK, MAin 4182.

BELT, 1628—Brick cottage, 5 rooms and reception; newly decorated, new garage; awnings, screens and new lighting fixtures; reasonable.

BESSIE, 4421—4-room cottage, sunroom, bath, garage; $2250.

HARTWIG-DISCHINGER. FR. 2943.

BUNGALOW—5 and breakfast room, hardwood floors, tile bath, matt brick, side drive; nice yard; cost $8000; $4950, $1000 cash. 3021 Walton pl., ½ block north of 4800 Greer.

BUNGALOW — 5-room modern brick, garage, including electric refrigeration and furniture; my interest can be bought for $1000. LAclede 8751.

BUNGALOW—6-room brick; price $3000. Inquire 2860 N. Union.

CLAXTON BUNGALOW, $2600

49xx Claxton; 3 rooms, bath, furnace; excellent condition; conveniently located.

OHMEYER R. CO., COLFAX 2850.

Union and Florissant; open Sunday.

FOR IMMEDIATE SALE

5070 Davison; 5-room residence; price under present market value of $4000. Rlv. 7117.

4940 EMERSON, 4-ROOM BUNGALOW

Bath, furnace, hardwood floors 2 rooms, garage; lot 50x136; price $3000.

HARTWIG-DISCHINGER. FR. 2943.

EMMA, 5960—Beautiful 4-room bungalow; 2-car garage.

J. F. O. RELLER,

3525 N. Broadway. CEntral 9447.

EMMA, 6024—New 5-room brick bungalow; 2 left; $4500.

STRODTMAN & STRODTMAN. CE. 8710.

BARGAIN, 6 ROOMS—$1700

45xx Genevieve; 6 rooms, bath, 2-car garage; easy terms.

OHMEYER R. CO., COLFAX 2850.

Union and Florissant; open Sunday.

SEE THIS BARGAIN

5064 Geraldine av.; 3-room frame cottage, bath, furnace, garage; near schools and churches.

KNICKMEYER-FLEER, COLFAX 3425.

EKL

5727 Goodfellow; dandy 5-room frame bungalow; all modern, nice lot; grape arbor. Owner will show; terms.

EDW. L. KUHS REALTY CO. JE. 3500

Modern 6-Room Bungalow

PRICED FOR IMMEDIATE SALE

4633 Korte, corner of Kenneth pl.; St. Engelbert parish; owner there.

KORTE, 7171½ CHESTNUT. MAIN 4258

LILBURN, 4947—4 rooms, bath, furnace; $2400. H. A. Schneider, 6104 Easton.

5355 GOODFELLOW.

6-room bungalow; large lot; very good condition; newly painted and decorated.

CARL G. STIFEL REALTY CO. CA. 6000.

THIS IS A GOOD BUY.

4758 Leduc st., 4 rooms, bath, furnace, garage, newly decorated; large lot; open, $3350; see this today.

FEINBERG, 2914 N. Union, EV. 4900.

LET US BUILD you a bungalow; will take your present property as down payment; well located lot. Call 3505 Hebert st.

MARCUS, 4426—New brick, 5 rooms; modern; easy terms; must sell today; open for inspection Sunday 2 to 6 p. m.

NORTHLAND PL., 4968—Real built 6 rooms, 2 sunrooms, selling at ½ cost.

FOSKIN GABBERT, FRanklin 5033.

EKL

OPEN TODAY 1 TO 5 P. M.

8715 Oriole av., (McLaran av. Hills); new bungalow, just being completed. 5 large rooms with attic. Tile and Nurillite bath and kitchen, hot-water heat, hardwood floors, side drive. DON'T MISS SEEING THIS WELL-ARRANGED HOME. See Mr. Specking.

EDW. L. KUHS RLTY. CO., JEff. 3500.

VERONICA PARK HOME

8761 Oriole av. Beautiful English home, just completed. Five large rooms with attic, Mosaic tile bath and kitchen, hot-water heat. Drive north on Riverview drive to 8800, then two blocks east. Open every day. O. Kubatcky, architect and builder, on the premises. HAUSCHULTE R. E. CO., Agents, 2407 N. Broadway.

EKL

5651 Park Lane; few doors south of Florissant av. 5-room brick bungalow, all modern, good condition, $2000 less than original cost to owner. Terms.

EDW. L. KUHS REALTY CO. JE. 3500

PARK LANE, 8815—5-room new brick bungalow; tile kitchen and bath; garage. Bargain price and terms. MU. 0518.

SACRIFICE

5737 Roosevelt pl.; new 4-room matt brick bungalow; tile bath, hardwood floors, furnace; all conveniences; near school and church; only $2250; small down payment; balance like rent.

ST. LOUIS, 4526—Dandy 4-room brick, bath, furnace, brick garage, suitable for repair shop; real bargain at $2500.

FOSKIN GABBERT, FRanklin 5033.

QUICK SALE WANTED—REAL VALUE.

4763 St. Louis—modern 5-room brick bungalow; garage; only $4950.

MICHELSON RLTY CO., Powell, CH. 2177.

THEKLA, 49xx—Dandy 4-room brick bungalow; bath, furnace, garage; convenient to transportation, schools, St. Philip Neri Church; price reduced to $4400 for quick sale; will make easy terms. Box G-199, Post-Dispatch.

I HAVE several brick and frame bungalows which I have taken in under foreclosure. If you are interested in an attractive proposition it will pay you to get in touch with me at once, private party. Box Y-117, Post-Dispatch.

South

IS IT PRICE?

WE MEAN BUSINESS, TOO!

Make owner cash offer for modern brick bungalow. Close to schools, churches, shopping districts and transportation. 3911 Fairview Ave., LA. 4917.

BEAUTIFUL BUNGALOW

736 Bellerive bl.; modern in every respect; large living room, dining room, tiled bath, 2 bedrooms and vitrolite kitchen on first floor, one large billiard room and 2 bedrooms second floor; large number of closets; hot-water heat with gas burner; green Ludowici tile room; well insulated; must be seen; open today.

HAASE REALTY CO., 921 Chestnut.

WE HAVE

The Last Word in Modern 5-Room Bungalows

6128-32 LEONA.

(Half block north Carondelet Park.)

No detail has been omitted in making these homes comfortable, efficient and beautiful. INSPECT TODAY.

OUR NEW LIST.

Containing a fine selection of bungalows and cottages, is ready for distribution. Phone for your copy today.

YECKEL-EARICKSON, 3542 GRAVOIS.

OPPOSITE ST. JOHN'S CHURCH.

5035 Adkins; 5 nice rooms and sunroom, bath and furnace; our price will interest any conservative buyer.

YECKEL-EARICKSON, 3542 GRAVOIS.

ONLY $3000.

6733 Alabama, 4-room brick cottage, bath, furnace; near schools, transportation.

M. HAMMEL R. E. CO., RI. 5071.

A REAL BUY.

5407 Beacon; 4-room brick; bath, furnace, garage. Handy to stores and transportation. Will consider trade for 5-room brick.

EDW. L. KUHS REALTY CO. JE. 3500

BUNGALOWS FOR SALE—Southwest

West of Kingshighway

Second Street South of Arsenal

2½ Blocks West of Kingshighway

5033 PARKER AVE.



5 Rooms—$5250

Tile kitchen and bath, shower, hardwood floors, built-in kitchen cabinets with tile drain boards; copper screens and shades; 35-ft. lot; 2 blocks from grade school.

OPEN DAILY UNTIL 6 P. M.—FLanders 9819

South

REAL OPPORTUNITY — 4-room brick, south, near schools and car line, $1500. LAclede 7441.

$250 CASH.

4015 Schiller, 5 rooms, 2-car garage; price $2850, balance like rent; open today. FRANCIS. RI. 4300.

SPRING, 35xx S.—6-room bungalow, furnace; near Gravois; price $4500.

ANDERSON-STOCKE-BUERMANN, 3612 GRAVOIS. LA. 8989.

TENNESSEE, 4418—Well arranged 5-room bungalow, near Grand, bargain. LA. 7441.

LET'S TALK COLD TURKEY

5004 Rosemary (county) at 8900 Gravois, 5-room new matt brick bungalow, Craftex walls, hot-water heat, tile walls, kitchen and bath. Price $5500; a real buy.

O'Rourke, 5471 Gravois. Rlv. 4310-11-12

TOENGES, 41xx (Holly Hills)—Brick 5 rooms, sunroom, strictly modern; 2-car garage; near Carondelet Park; will consider trade or terms. Call LAclede 2633 for information.

BEAUTIFUL HOME

4642 Tower Grove pl.; 6 nice, large rooms; strictly modern; hot-water heat, oil burner; slate roof; 2-car brick garage; lot 50x215; excellent condition; bargain.

ANDERSON-STOCKE-BUERMANN, 3612 Gravois. LAclede 8989.

BRICK BUNGALOW—ONLY $4500.

4608 Varrelman; 4 nice rooms, large closets, bath, furnace; tile roof; cost $7500; will accept $4500.

YECKEL-EARICKSON, 3542 GRAVOIS.

WALLACE, 4431 (Bevo Mill)—6-room bungalow, owner wants reasonable offer for quick sale, open. Rlv. 4898.

BUNGALOW WITH RATHSKELLER

6112 Wando; five lovely rooms, tile walls in kitchen and bath. A home you'd be proud to own, offered at a greatly reduced price. Will take smaller property in trade.

OPEN TODAY 2 TO 5 P. M.

YECKEL-EARICKSON, 3542 GRAVOIS

WILMINGTON, 3828—5 rooms, modern, bargain, vacant.

DUERBECK REALTY CO., 1813 N. Grand.

WINNEBAGO, near Grand, cottage, 3 rooms and sunroom, bath, hot-water heat, garage; lot 51x125 deep, $2500. LA. 7440.

WINNEBAGO, 2717—4-room brick, can use for 2 families, $2200. Rlv. 4898.

REAL BARGAIN,

OPEN FOR INSPECTION.

4231 Wyoming st., 5 rooms, modern, ready to move in; just like new; biggest bargain offered. Open all day. "SEE US."

BRINKOP R. E. CO., 3621 S. Grand. LAclede 3040.

WYOMING, 40xx—6 rooms, modern; good condition; price reduced; out-of-town owner, must sell. LAclede 9544.

Southwest

SEVEN ROOMS

TWO BATHS.

Brand new ultra modern, $1500 cash, balance $65 a month, including interest, price only $7750; open. 5318 Pernod. Hiland 8650.

NEW BUNGALOW BARGAIN

5 rooms; strictly modern; well built; hot-water heat; will sacrifice for cash; see sure; open today; 5465 Eichelberger.

KORTE, 7171½ CHESTNUT. MAIN 4258

LAST ONE

WAS $8950—NOW $8250.

Brand-new, up-to-the-minute 7-room bungalow, includes 5 beautiful rooms 1st floor, breakfast nook, tiled bath, and kitchen; finished second floor with extra bath, interior elaborately decorated, rathskellar; A1 construction throughout. SEE

5423 Tholozan Today DOERFLINGER GRAND 2400.

LET'S TALK COLD TURKEY

OPEN FOR INSPECTION TODAY

NEW BRICK BUNGALOW, 5 ROOMS

East side Hatton Lane, first house north of White avenue, tile kitchen with built in cabinets, concealed radiation, vapor steam heat, rathskellar, screened rear porch, 50 foot lot. Low price, nicely financed. See this today.

O'Rourke, 5471 Gravois. Rlv. 4310-11-12

The home of your dreams. We have invited an inspection of this home during its progress of construction that you could see a real home being built solidly. If you are interested in a 5 or 6 or 7 room home we invite you to see 1954 Lansdowne. Almost finished. Enough to show its true beauty. Open. 1954 Lansdowne just west of Kingshighway. One block from Catholic Church or public school, ½ block from stores and transportation.

Harry Newman, Inc., 3361 S. Kingshighway

COZY LITTLE HOME.

4 and sunroom, modern, in excellent condition; 2 blocks from school in Our Lady of Sorrow parish; small down payment and terms. Open today. See 6049 Hampton. It is a bargain.

MAKE OFFER

6217 Reber pl.; 6-room bungalow; hardwood floors, hot-water heat, oil burner, shower bath; garage.

BERJANS-DORENKAMPER. 911 Chestnut. CEntral 4764.

WONDERFUL NEW 5 AND 7 ROOM MODERN BUNGALOWS—OPEN EVERY AFTERNOON

5637 and 5641 Milentz; well built, good location; must see to appreciate.

Rengel-Weber, 3539 S. Grand. LA. 9343.

5 Room brick bungalow, Northampton district for less than $5000. This is a piece of distressed property. For particulars call at 4361 S. Kingshighway

Southampton Co. FLanders 1315

OUR NEW LIST

Containing a fine selection of bungalows and cottages, is ready for distribution. Phone for your copy today.

YECKEL-EARICKSON, 3542 GRAVOIS.

FIVE ROOMS

3 years old; hardwood floors; tile kitchen; vitrolite bath; cost $8000; going at $6000; open; 5205 Tholozan; HI. 8650.

BUDER school district; will sacrifice modern bungalow. Box G-188, Post-Dispatch.

5034 Bancroft—Open Today

5-room bungalow in best of condition; near churches, schools, transportation, $4750; terms.

BLOW, 5306—Bungalow, modern, 4 large rooms, see today, only $2300. LA. 7441.

LET'S TALK COLD TURKEY

6465 Bradley, beautiful 4-room matt brick bungalow, 4 years old, tile bath, nice large lot, subject to straight First Deed of Trust with long time to go. Small down payment will buy. Call

O'Rourke, 5471 Gravois. Rlv. 4310-11-12

BRICK COTTAGE—5-room modern, hardwood floors, near Kingshighway-Gravois, $3150. LA. 7441.

BRICK COTTAGE—4 large rooms, bath, furnace, garage; large lot; must sell. 4906 Itaska. Apt. 18.

BUNGALOW — Ultra modern, 5 rooms, owner leaving town; sacrifice quick sale 5004 Rosemary. 8600 Gravois.

BUNGALOW—On Fyler avenue, 5 rooms, modern, only $3750. RI. 4555W.

6106 COLUMBIA

6 rooms, lot 30x142; sacrifice, $4750.

JOHN P. HI. 2610 DOLAN REALTY CO. INC.

COME OUT to 5034 Bancroft, a bungalow bargain for $4750, terms, open.

COTTAGE — Frame, sacrifice for cash Owner, Box F-180, Post-Dispatch.

DEVONSHIRE, 5816 — 6-room modern (Buder School), $4900, want offer, open. Rlv. 4898.

BUNGALOW DE LUXE 5501 DELOR

OPEN DAILY AND EVENINGS.

5-room bungalow, tiled bath and kitchen, strictly modern. Inspect this.

DOERFLINGER GRAND 2400.

5717 DEVONSHIRE.

Dandy 5-room brick bungalow, perfect condition; bargain price; terms. Office open today.

DIMMITT-RICKHOFF-BAYER, BIG BEND AT CLAYTON. ST. 1314.

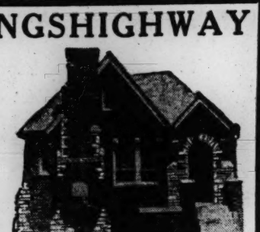
WHAT A BUY

BUNGALOWS FOR SALE—Southwest

WEST OF KINGSHIGHWAY

1 Block North of Chippewa

5328 LINDENWOOD



See these beautiful 5-room bungalows with stairway to attic. Tile wall in kitchen and bath; also windows trimmed with tile. Exhaust fan in kitchen. Open fireplace; gum trim; ⅞-in. hardwood floors. Built-in coal bin; screened sleeping porch; concealed radiator and many other attractive features. Price includes all copper screens, copper gutter and downspout; shades; sodding, ash pit, and all sidewalks, street, alley and side street.

Open from 9 a. m. to 6 p. m. daily and Sunday, 5328 Lindenwood.

SEE THE
Up-to-the-Minute
Model Thorobilt Home
5321 Sunshine Dr.
OPEN DAILY 2-5
YECKEL-EARICKSON, 3542 GRAVOIS

SUNSHINE, 4929—5-room brick, hardwood floors, tile bath, furnace, garage, 50-ft. lot; low price; terms. A real buy. J. HALLER R. CO., 216 Wainwright.

SUNSHINE DR., 49xx—5-room brick; modern; garage; $4300. Rengel-Weber, 3539 S. Grand. LA. 9543.

SUTHERLAND, 49xx (Southampton)—Modern 5-5 single; new loan; sacrifice $7800; terms. Owner, Box G-391, P.-D.

NEW BUNGALOW.
5318 Walsh, just completed, 5 large rooms, strictly modern; many new features; tile bath and kitchen, hot-water heat, complete with garage, etc. Open for inspection. "SEE US."
CHRISTIAN BRINKOP R. E. CO., 3621 S. Grand. LAclede 3040-41.

WALSH, 5445 — New 4-room brick, sun porch, garage; quick sale. Owner.

STOP LOOKING—INVESTIGATE.
3151 Watson rd., 5-room brick bungalow; brick garage, all modern; large living room; very cheap.
M. A. RUST & SONS R. CO., MAin 4551.

WILL sell my almost new 5-room brick bungalow for less than $5000. Box Y-150, Post-Dispatch.

SIX and sunroom, modern 2-car garage; lot 80x350; a real buy; for further information CALL MUELLER, FL. 5600, OR WRITE, 3415 S. KINGSHIGHWAY.

WILL sell my brick cottage, old style, but beautifully located; opposite park. Box Y-141, Post-Dispatch.

West

D.R.B REALTORS — HERE'S A BARGAIN OPEN TODAY.
7 Blakemore pl., 2200 N. on Kienlen, 1 block east; dandy 6 rooms, 1 floor, real bargain. See sure; terms. Office open today. Phone
DIMMITT-RICKHOFF-BAYER, Big Bend at Clayton. ST. 1314.

BARTMER, 6514 — 5 rooms, sun room, priced to sell.
J. W. GIBSON R. CO., 514 Wainwright.

$100 DOWN
6419 CHATHAM, $950

5-room house; side drive, garage. Perfect title. Small monthly payments. GLICK, MAin 4182.

CHILDRESS, 1024—Can you use a real bargain in a 5-room ultra modern brick bungalow? Only ½ block south of Forest Park, 6400 west. See today; terms; and any reasonable offer accepted. INSPECT OR CALL TEUBNER, FL. 5600.

6503 CORBITT—$2950.00

Very beautiful 4 rooms, hardwood floors, furnace; side drive; fine home. GLICK, MAin 4182.

$6000 BUNGALOW, $3950.
75xx NELSON PLACE.
5 rooms, hardwood floors, tile bath; large lot; easy terms.
MORRIS AACH R. CO., Inc., 826 Chestnut.

BUNGALOW BARGAIN.
1407 Tamm, corner, brick, 4 rooms, concealed bed; hardwood floors, tile bath, furnace; street made; low price for quick sale. For admission card see
JULIUS HALLER REALTY CO., 216 WAINWRIGHT BLDG.

ONLY $2500 FOR THIS HOME
7056 Plateau; bath and furnace.
W. HAHN, 813 Chestnut. MAin 1738.

SPENCER, 63xx—3 rooms, bath, $975.
B. A. THOMPSON R. CO., 5872 DELMAR.

7573 WARNER.
RICHMOND HEIGHTS.
Dutch Colonial, 6 rooms and sun parlor, hot-water heat, modern bath, craftex walls, arched doorways, basement garage; lot 48x148; priced to sell today. (South Clayton and West Big Bend rds.)
JOHN S. BLAKE & BRO., 815 Chestnut.

SALE OR TRADE
6240 Wagner Ave. (Wellston), 4-room modern brick bungalow; will take larger bungalow or single flat.
M. A. RUST & SONS R. CO., MAin 4551.

BIG BARGAIN

8011 Washington, Vinita Terrace; 6 rooms, one floor; vitrolite bath; 50-foot lot; side drive; real home, for $7000.
O. J. McCAWLEY R. CO., MAin 2813.

SALE, 1417-19—Duplex 7-room bungalow, brick garages, all modern conveniences. ETer 5945 or GA. 6692.

FLATS, APARTMENTS, FOR SALE

TO CLOSE ESTATE

2653 Russell bl., 2-family brick flat, 4 rooms, bath, furnace. $3500.00
1832-34 O'Fallon, 6-family, 6 rooms $3750.00
1836 O'Fallon, 2-family, 4 rooms and bath $1500.00
1420 N. Eighteenth, 2-family, 3 rooms $1500.00

Vernon Laux Realty Co.
CHESTNUT 8300

Central

1116 N. TENTH—$2000. Store, 2-family flat, and 2-family rear. Bargain. KAMP, CH. 8342.

North

HERE'S A REAL BUY

5-5 rooms, tile bath, hot-water heat; well built; slate roof; double garage; large lot; price $5950; 2915 St. Louis av.
KORTE, 717½ CHESTNUT. MAIN 4258.

BACON, 2508—4 and 4 single flat, make offer; information downstairs.

BARGAIN—$3850—BARGAIN
2161 East Warne; 3-3 single, with bath; in excellent condition.
C. BURGHOFF RLTY. CO., CO. 3452.

FLAT—4 rooms, down, 5 rooms up, brick, North St. Louis; $2000 foreclosed; will sell for less than first deed; clear. Box L-38, Post-Dispatch.

FLAT—10-room, baths, near O'Fallon Park. Owner, 3325 N. 21st st.

FLAT—4 rooms and bath, sun porch. Inquire upstairs, 1415 College.

SEE THIS BARGAIN
823 Gano; 3-3 single brick; to close estate; $2300 buys.
C. BURGHOFF RLTY. CO., CO. 3452.

STOCK SON REALTORS — 4123 GLASGOW
4-5 room brick single flat, bath, garage; nice, large lot. Can be bought right. Mr. Boehm.
4712 NATURAL BRIDGE EV. 4990

A REAL SINGLE FLAT, $4250.
4037 Labadie, 5 and 6 rooms, tile bath, furnaces, clear.
FEINBERG, 2914 N. Union, EV. 4900.

Fairground Park Flat

4026 Lexington; 5-6 rooms; tile baths; out-of-town owner says sell; bargain price.
COLFAX 0486
GREULICH GRAND AND SULLIVAN

McLAREN, 827—3-3 brick; reasonable.
HILMER-DUTTON REALTY CO.,
3519 N. Grand. COlfax 5572.

4-FAMILY BRICK, $4750
3144-46 Rolla pl.; 4-family 3-3, bath, furnaces, garages, exceptional buy.
HILMER-DUTTON, 3519 N. Grand, CO. 5572.

2020-22 E. WARNE
4-family 3-3; separate entrances, tile bath, hot-water heat; 3-car garage; always rented; a real buy.
HILMER-DUTTON REALTY CO., 3519 N. Grand. COlfax 5572.

FLATS, APARTMENTS, FOR SALE

Northwest

ST. ENGELBERT'S PARISH

Located on boulevard; lot 50x140; beautiful, well-built 4-family brick flat of 5 rooms and sunroom each, hardwood floors, tile baths, furnaces; brick and stone porch across entire front; brick garages; one of finest flats in this location. See us at once for card of admission.
GEO. J. WANSTRATH,
715 Chestnut. CE. 2940; EV. 3295.

SAFE INVESTMENT
New 4-family flat 4 rooms each, clear; terms can be arranged. Box G-198, Post-Dispatch.

REAL BARGAIN

1914-16 Clara av., 4-family, 3 rooms, tile baths; large lot; fine condition.
O. J. McCAWLEY R. CO., MAin 2813.

COST $10,000—Sell for half; 4616 Pope; 3x3 rooms, hot-water heat. HAAKE, FOrest 2284.

COTTAGE—4 room brick, bath, and furnace, finished room in basement; good condition; price less than $2500. SACKS R. E. CO., 705 Chestnut.

4-FAMILY, 4-room brick, near Natural Bridge and Newstead; separate entrances; tile baths; taken under foreclosure; $7500. Box G-193, Post-Dis.

FLAT—4-family, modern; small loan; $200 for equity; owner. Box Y-378, Post-Dispatch.

FLAT—Single, 4-5, 59xx Lotus; $3900; need cash. Box Y-352, Post-Dispatch.

Our Best Offering

4666 Greer, one of the prettiest 3-room flats with a brick garage in North St. Louis at the ridiculous low price of $3850. To our opinion we are giving it away; an ordinary cottage cost more. The income from this flat pays all expenses, values are increasing; this flat is worth $5500; we invite your careful examination. GLICK, MAin 4182.

HODIAMONT, 2519—4-6 ROOM SINGLE; BARGAIN; $1700. ROSEDALE 1024.

5032 N. KINGSHIGHWAY
MISSISSIPPI VALLEY TRUST CO.
Strictly modern 2-family brick flat; 5-6 rooms, tile baths, hardwood floors throughout; 2-car garage. Immediate possession wanted; terms can be arranged. For full particulars see MISSISSIPPI VALLEY TRUST CO., Broadway and Olive. CEntral 7830.

KINGSHIGHWAY, 50xx N.—New, single; bargain; terms; trade. FOrest 7113.

MUST SELL
TO SETTLE ESTATE.
48xx Labadie, dandy 5 and 6-room single, good income; submit your offer.
HENRY H. HAFFNER R. CO., RO. 9706.

LEXINGTON, 4602—Fine 2-family flat, in excellent condition; owner leaving city and will sacrifice if sold at once. Mary Fishman, CHestnut 9444.

2708 MARCUS AVE.
2-family flat, 4 and 4 rooms; hot-air furnaces. Lot 25x150 ft.
MERCANTILE COMMERCE BANK AND TRUST CO.
CEntral 3500. 8th & Locust Sts.

PALM, 51xx—Dandy 5-5 rooms, sunroom and breakfast room; will sacrifice for quick sale. Box Y-127, Post-Dispatch.

QUEENS, 5082—4-4, sunroom; hot-water heat, refrigeration; garage; owner.

South

LET'S TALK COLD TURKEY
● WITHIN REACH
AS NEAR AS YOUR TELEPHONE
H. A. O'ROURKE, INC.
OFFICE OPEN ALL DAY.
5471 GRAVOIS. RIV. 4310-11-12.

ATTENTION!
LESS THAN $5000
Single flat; 5-6 rooms, modern; 2-car garage. Near Grand and Arsenal.
Real Bargain.
DOERFLINGER GRAND 2400.

EXCEPTIONAL BARGAIN—BUY NOW.
Desirable 6-family apartment; 6 rooms; brick garage; fully occupied; rent $2880; annually; good condition.
MICHELSON RLTY. CO., Powell, CH. 2177

FACING SHAW'S GARDEN—$10,750.
Fine 4-family flat; steam heat; 4 garages; bargain sure. Box G-14, P.-D.

SAFE INVESTMENT.
Four-family flat, good location; always rented; clear; terms. Box G-159, P-D.

ANN, 2131—5-6 modern; settling estate; make offer.
GRECKY REALTY, CHest. 4143.

3963 BLAINE
3 rooms, single, it's cheap.
FEDERER, 2610 Gravois. PRospect 1519.

COMPTON, 3437 S.—3-3 double; modern; good condition. LAc. 9543.

DOUBLE—3-3, near Kingshighway, separate entrances; front and rear; sacrifice, $11,000. PRospect 3535.

FLAT—St. Anthony's parish; trade for single flat, south. PR. 3535.

22xx INDIANA
We can make a good deal on this attractive 3-5 single. PR. 3535.

DOUBLE—3-3, 3500 south, near Grand; rent $72; price $6250. La. 7441.

DOVER PL., 524—5-5, modern, open; bargain; no agents.

DUNNICA, 3450—3-3 single; bath, furnace; only $3750. LA. 9543.
RENGEL-WEBER "REAL WORKERS."

ELEVENTH, 2340—3-4 room single; good condition; $2200. Mutschler, RI. 6500.

FLAT BARGAIN.
4136 Flad; 5 and 6 single, baths, furnaces; garage; low price. See
JULIUS HALLER R. CO., 216 Wainwright.

FLAT—Single, $5650; bargain; 5 and 6 rooms—bath, furnace, garage, ½ block from Grand. FLander 4300.

FLATS—3 single, one 6-family flat; must sell. 614 A. Holly Hills.

FLAT—$500 buys equity flat; 3-year loan. Box F-388, Post-Dispatch.

FOLSOM, 4106-08—4-4 rooms, modern flat, lot 21x128; home or investment; bargain. CHestnut 6420.

GRAND-GRAVOIS district—Single 4-4, nearly new; $5600; matt brick; bungalow porch; A1 condition. PR. 3535.

IOWA, 3821—3-3 brick, $2500; 44xx Pennsylvania, 3-3, brick; cheap. RI. 4898.

LIBERTY, 323x—5-room single, bargain; will trade. TOBEY RLTY., RI. 4108.

LOUISIANA, 5215—4-family; first-class condition; real bargain. NAERT REALTY CO., RI. 3814.

McREE, 39xx—Double brick, fully rented, $82; garage; $7500, $3000 cash. Make offer. Owner, 4467 Ellenwood.

MARCELINE, 3644—4700 S. Grand; new 5 rooms; vitrolite bath. RI. 5979.

7318 MICHIGAN AV.
We can make a good deal quickly on this attractive, modern 4-5 single; speak up.
FEDERER, 2610 Gravois. PRospect 1519.

MICHIGAN, 35xx—Bungalow type single, 3-3; hardwood floors, etc.; only $6800.
GROEBL-SENNIGER CO. FOrest 3133.

MICHIGAN, 35xx—Single 5-5, modern, 9 years old, $5800; bargain. LA. 7441.

WE INVITE YOUR INSPECTION
3837 Minnesota; single flat containing three rooms down, four and sunroom up; newly decorated; new hardwood floors; crafter tile walls in kitchen and baths. Very low price.
OPEN TODAY 2 TO 5
YECKEL-EARICKSON, 3542 GRAVOIS

MINNESOTA, 4705—4-5 modern, market price. Kreft Agent, 4720 Virginia.

MODERN DOUBLE—4-4, rents $80 month; 65 per cent less than cost, $6800. LA. 7441.

OREGON, 33xx—3-3 room single flat, bath, furnace, perfect condition; very cheap.
M. A. RUST & SONS R. CO., MA. 4551.

CONSIDER LOCATION—3523 PARK.
5-6 single; in fine condition.
FEDERER, 2610 Gravois. PRospect 1519.

SHENANDOAH, 2751—3-4, bath, furnace, 2-car garage. LA. 9543.

FLATS, APARTMENTS, FOR SALE

South

SHENANDOAH, 38xx—4-family, 4 rooms, bath and furnace, good condition; $5500. DOUGHERTY R. E. CO., CEn. 0330.

CHEAP—3-ROOM SINGLE.
2741 SHENANDOAH.
FEDERER, 2610 GRAVOIS. PR. 1519.

SINGLE 5-5; hot-water heat; $5750; hardwood floors, tile-floor baths, brick porch; 7 years old; good South Side neighborhood.
WENZLICK PHONE CHestnut 6900

SINGLE, 3-4, baths, tile front; St. Anthony's parish; $4200. Box G-370, P.-D.

TENNESSEE, 47xx—Well-built 4-4 single, modern, only $5000; terms. LA. 7441.

3638 VIRGINIA
4-5 single, bath, furnace, bargain.
Rengel-Weber, 3539 S. Grand, LAc. 9543.

VIRGINIA, 41xx—Single 3-3, baths, furnaces, clean cut, $3600. LA. 7441.

Southwest

LET'S TALK COLD TURKEY
$1000 CASH BUYS EQUITY
● In modern 5 and sunroom single, west of Kingshighway on Holly Hills, subject to $8000 First Deed of Trust due November, 1935.
O'Rourke, 5471 Gravois. Riv. 4310-11-12

6825 Scanlon; 4-5 rooms; modern; live in one, rent the other; real opportunity; large lot; only $4500.
BRANNER, RI. 5330.

BOTANICAL, 4947—Brick flat; single; $3800; clear. PRospect 1444.

HOSEK 180 GRAVOIS GRAND 2236

5811 S. Kingshighway, real modern 5-5 single, sun parlor, hot-water heat. This is a real flat. Cost $17,000. Clear, sell for low price. Office open Sunday.

LISETTE, 54xx—Modern 4-4 single, bargain price. LA. 7440.

$1100 CASH—BALANCE 1ST DEED
4940 Mardel; 4-room double; modern, clean, light, sacrifice. OPEN TODAY. PR. 3535.

QUINCY, 49xx—3-3, modern double, liquidating; best offer takes. LA. 7441.

6250 REBER PLACE

5 rooms, 3 down, 2 up; 2-car garage; $4250.
JOHN P. HI. 2610 DOLAN REALTY CO INC

West

QUALITY SINGLE
$5500 6-7 rooms, modern flat; St. Mark's parish. This is a real pick-up.
EASTON TAYLOR TRUST COMPANY FR. 6171

NICE SINGLE FLAT

7155 Amherst ave., 6 rooms and breakfast room on each floor; hot-water heat, oil burner; also rathskeller and maid's room in basement; 3-car garage; lot 69x120. Call for card of admission.
ANDERSON-STOCKE-BUERMANN,
MAin 4593 808 Chestnut st.

DON'T OVERLOOK THIS!

6134 Ridge; single flat, 3-6 room brick; good condition; full size basement; toilet and bath; electric; $2950. Open today from 10 to 5.
ARCHSHOEFER & SKAGGS R. E. CO., 806 Chestnut, Third Floor.

BRICK FLAT, $3250

4 and 4 rooms, bath, furnaces, garage; taken in under deed of trust. Want a quick sale. Inspect 1424 Belt av.
FELBERBAUM, 722 Chestnut. CE. 1334.

5908-10 ETZEL AV.
2-FAMILY BRICK FLAT.
5-7 ROOMS, BATHS, FURNACES.
Consider flat or bungalow as part pay.
MORRISS-AACH R. CO., Inc. 826 Chestnut

MUST BE SOLD

6018-20 Etzel av.; 4-family flat; 4-room efficiency; small amount of cash required.
EASTON-TAYLOR TRUST CO., 4474 EASTON. FRANKLIN 6173.

EVANS, 3736—4 and 5 rooms, $1400; liberal terms; no trade. Write Box B-30, Post-Dispatch.

FLAT—Beautiful, 5-5; 5100 block Highland; cost $10,500; sacrifice, $6500; $250 down, $25 per month. WA. 1176J.

KENSINGTON, 5111—6 and 7 room single; all modern; 3-car brick garage; must be sold; will make terms to suit.
HENRY H. HAFFNER R. CO., RO. 9706.

NOT ANOTHER BUY LIKE IT IN THE CITY.
5722 McPherson, 5 and 6-room single; steam heat, tile bath, garage; offered for just half others in same block are selling for.
HENRY H. HAFFNER R. CO., RO. 9706.

OAKLAND, 45xx—Well built, 2-family, 5-6 rooms, bath, furnace; big sacrifice.
BURIAN RLTY., 4016 Chouteau.

PAPIN, 4334-36—Near Forest Park; 4-family; 3 rooms, bath; always rented; bargain, $5500.
BURIAN REALTY, 4016 Chouteau.

OWNER WANTS OFFER
SINGLE FLAT BARGAIN

6409 San Benita; 5-5 rooms; steam heat; 2-car garage; lot 40x160; will make terms.
ANDERSON-STOCKE-BUERMANN,
MAin 4594. 808 Chestnut.

8-4 FAMILY FLAT, $13,000
721-25 S. Taylor; 3 rooms, bath, separate furnaces.
B. H. STOLTMAN R. E. CO. NE. 1091.

VICTORIA, 6227A—Brick, single, 4 rooms, sunroom, hardwood floors, tiled bathrooms, good condition; easy terms.

WASHINGTON, 4800-02—4-family 5-6 rooms, bargain; owner, HI. 1363.

WELLS, 5069—4-family, 4 rooms, modern, Murphy beds, hardwood floors, brick garage; bargain, $12,500. D. T. $8100. KAMP, CH. 8342.

WELLS, 5949-53—6 families; near Wellston loop; $8000; terms.

WESTMINSTER, 4152-56 — 4-family, $9500; terms. Apply 5640A Maple.

RESIDENCES FOR SALE

North

Double house North St. Louis, $6500, $500 cash.
Harry Newman, Inc., 4301 S. Kingshighway

RESIDENCE BARGAIN

2408 Coleman; 7-room residence; furnace, garage; really a buy.
KNICKMEYER-FLEER, COLFAX 3425.

RESIDENCE—8 rooms; restricted; half block Blessed Sacrament Church; location perfect. No agents. Box B-372, Post-Dispatch.

ST. LOUIS, 2829—5-room brick; immediate possession; $2000. HILMER-DUTTON RLTY. CO., 3519 N. Grand. CO. 5572.

Business Service

Profitable patrons are being developed for many business and professional men and firms by advertising in the Post-Dispatch Want Ad Columns.

RESIDENCES FOR SALE

North

Cost $16,000—Price $8750
Fairgrounds Premier Home
S. W. COR. HARRIS & MARGARETTA

One of the prettiest homes in this wonderful park section. About three years old. It's a beauty. Built privately; 6 beautiful rooms, extra wash room first floor. Complete and modern in every detail. Two-car brick garage. Examine today. Terms.
GLICK, MAin 4182.

TWENTIETH, 1724 N.—Modern 7-room brick residence; sacrifice at $3700; suitable terms. CEntral 0747.

Northwest

JENNINGS STA. RD., 5702—4-room brick, bath, electric, furnace; lot 55x126; $3250. See without fail. HILMER-DUTTON REALTY CO., 3519 N. Grand. CO.5572.

MODERN 7-room residence in Blessed Sacrament Parish; bargain, $3500.00.
P. J. SLATTERY RLTY CO., JE. 3322.

WABADA, 4946—9 rooms, ideal home; sacrifice. HAAKE, FO. 2284.

South

37xx ARSENAL, $5250

7 rooms, hot-water heat, oil burner.
CHAUNCEY P. HEATH CO., GA. 3164.

IN HOLLY HILLS.
3801 FEDERER PL.
Beautiful English type home; 4 bedrooms; all the features of the well-planned and well-appointed home; large lot, beautifully kept; sacrifice because of death.
FEDERER, 2610 GRAVOIS. PR. 1519.

3221 GEYER

Lovely home must be sold at once because of death; will sacrifice for immediate sale; 7 rooms, also 2 furnished bedrooms in attic; hot-water heat, oil burner, instantaneous water heater, metal weather strips, storm sash, copper screens. In perfect condition. Lovely yard. Call at premises or at Hiemez R. Co.

Compton Heights District

3247 Geyer av.; beautiful 7-room brick modern residence; near to schools, churches and transportation; priced right. Open 2 to 4 p. m.
HAASE REALTY CO., 921 Chestnut.

D.R.B REALTORS — A REAL PICKUP
3406 Hawthorne; truly beautiful home; entirely modernized. Worth twice the asking price of $11,000. Phone for appointment. Office open Sunday.
DIMMITT-RICKHOFF-BAYER, BIG BEND AT CLAYTON. ST. 1314.

3733 HUMPHREY

3733 HUMPHREY.
A 5-6-room single that is outstanding; steam heat; electric refrigerators; real buy.
FEDERER, 2610 GRAVOIS. PR. 1519.

D.R.B REALTORS — BUY A BARGAIN
HOLLY HILLS.
6202 Leona; very pretty home; practically new, offered at $8500; 6 rooms, tile bath; this home will surprise and delight you; open for inspection. Phone office. Open today.
DIMMITT-RICKHOFF-BAYER, BIG BEND AT CLAYTON ST. 1314

"341 Longfellow Place"

Exceptionally fine built home with large lot, 110x175; 10 rooms, all modern improvements. A low price quoted; card.
HENRY HIEMENZ R. CO.,
CH. 8452, 8453. 614 Chestnut st.

HOLLY HILLS HOME.
5921 Marwinette; modern 6-room brick residence, vitrolite bath and kitchen, oil burner, garage. Price reduced for quick sale. Office open Sunday.
DIMMITT-RICKHOFF-BAYER, BIG BEND AT CLAYTON. ST. 1314.

MILTON, 2950—Compton Heights; beautiful, modern 10 rooms. PA. 3502.

3516 RUSSELL—ENGLISH-TYPE RESIDENCE
10 rooms, 2 baths, automatic heat; large lot; call 3pm only. 6000.
CARL G. STIFEL REALTY CO.

ST. VINCENT, 28xx—Well built 9-room brick residence; big sacrifice, $3200.
BURIAN RLTY., 4016 Chouteau.

REAL BARGAIN
"No. 3538 SHENANDOAH"

Real good 9-room home with lot 75x125; 125 feet east of Grand. bl.; 40-ft extra lot; hot-water heat; brick garage. CH. 8453.
HENRY HIEMENZ R. CO., 614 Chestnut.

4262 SHENANDOAH

Fine 9-room residence; hot-water heat; hardwood floors; slate roof; garage; excellent condition; bargain.
O. J. McCAWLEY R. CO. MAin 2813.

2729 SHENANDOAH AV.
8-room brick residence; hot-water heat; 2-car brick garage; a real bargain.
FEDERER, 2610 Gravois. Prospect 1159.

TENNESSEE, 2600—8 rooms, 2 sunrooms, modern; hot-water heat; garage.
Rengel-Weber, 3539 S. Grand. LAc. 9543.

THIRTEENTH, 2724 S.—8 rooms, two baths, 5 garages, hot-water heat; very reasonable; please call Monday.

VICTOR 2904—Beautiful 7 rooms, modern; make offer.
GRECKY REALTY, CHest. 4143.

Southwest

Doctors & Dentists, Attention

2529 S. Kingshighway, corner Columbia, one wonderful location and beautiful home, strictly modern. What have you to trade? See us.
CHRISTIAN BRINKOP R. E. CO., 3621 S. Grand. LAclede 3040.

4985 FAIRVIEW

6-room residence. Price will surprise.
JOHN P. HI. 2610 DOLAN REALTY CO INC

UNUSUAL OPPORTUNITY
ST. LOUIS HILLS' FOREMOST VALUE.
6545 ITASKA

6 rooms and sunroom; excellent appointments; a beautiful residence on a large lot. Just completed. Open today.
HARTMANN-HEINRICH, LAclede 2165.

2525 S. KINGSHIGHWAY

6 rooms, sun porch, sleeping porch; owner leaving city, wants fair offer.
CHAUNCEY P. HEATH CO., GA. 3164.

WALSH, 6546—Residence, St. Louis Hills; 6 rooms, bath, lavatory. FL. 2868.

West

BURD, 1383—Modern 8-room brick house; vacant, $2950. Owner, HI. 0059.

RESIDENCE BARGAIN

7030 Clayton, cor. Commodore drive; beautiful 6-room brick residence; tile bath, oil burner, brick garage; lot 82x150; offer wanted.
W. I. CHRISTOPHER & ASSO., INC., 506 Olive st. GArfield 4022.

BEST BARGAIN

CABANNE DISTRICT
Ten rooms, in perfect condition; slate roof; brick garage; just east of Union, going at $5500. PArkview 5829J or
WENZLICK PHONE CHestnut 6900

$12,000.00

Will buy a $25,000 house in Lenox place. Here is a rare bargain, has 10 rooms, large garage. For particulars see
A. T. Terry Son & Co.
111 N. 7th St.

BEAUTIFUL SPANISH

9-room residence; 3 baths, extra lavatory, 1st floor; 185-foot front lot; 2-car garage. See
6229 FAUQUIER DRIVE

THE LOT ALONE
Should be worth what you can buy 6061 Washington Blvd for, with a substantial 10-room brick dwelling; 50x234; may trade equity for good vacant.
A. G. BLANKE R. E. CO. MAin 3046.

LOOK! $3950

70xx Edison; 5Iroom brick; hardwood floors; bath, furnace; garage; terms. FOrest 3133.

BRUNO, 7029—6 rooms, modern; garage; bargain price. KAMP, CH. 8342.

WHEN OTHERS FAIL, TRY C. P. H.
WYDOWN FOREST
SPANISH TYPE BEAUTY
7 rooms, 2 tile baths, studio living room; priced to sell.
CHAUNCEY P. HEATH CO., GA. 3164.

D.R.B REALTORS — 5134 MAPLE AV.
VERY VERY CHEAP
Here's the biggest buy in town. 9 rooms, 2 screened porches; good condition.
Builder having accepted in exchange, will sacrifice. Phone. Office open today.
DIMMITT-RICKHOFF-BAYER, BIG BEND AT CLAYTON, ST. 1314.

RESIDENCES FOR SALE

West

DECIDED BARGAIN
6905 Kingsbury Blvd.

Attractive 2-story Colonial; first floor reception hall, living room, dining room, sun parlor, breakfast room, maid's room, bath, kitchen; second floor, 3 master bedrooms, 2 dressing rooms, sleeping porch, 2 baths; 2-car garage. 87x210. Will sacrifice or lease two years. Inspection by appointment.
HENRY R. WEISELS CO.
8th and Chestnut.

$7500 Home—Under $4000
1228 HAMILTON AVE.
(Between Julian and Plymouth)
FORECLOSURE BARGAIN

6-room brick, two finished rooms third floor; hardwood floors, metal weatherstrip.

GANNON-FRANKE
1008 Chestnut St. CH. 1552.

Near Flynn Park School
7028 and 7068 Waterman Ave.

We offer two seven-room modern HOMES, with hot-water heat; garages; in good condition.
Low Prices — Reasonable Terms To Inspect Call PA. 2948
Geo. F. Bergfeld Co., Inc.
3832 West Pine—JEfferson 1437

7 AND 9 ROOMS, $6500
5845 ENRIGHT

Biggest bargain in West End; 2 hot-water plants, hardwood floors, 3 baths; bargain; rents $80 per month.
CHAUNCEY P. HEATH CO. GA. 3164

SACRIFICE SALE

76 Vandeventer place; stone residence, 10 rooms, 2 baths, hot-water oil heat, central location. Phone owner, JEff. 5034.

YOUR MONTHLY RENT
Payments will buy this 8-room residence; hot-water heat, garage; a most liberal deal; no cash down. See 5969 Page.
GROEBL-SENNIGER CO. FO. 3133.

NEW MOORLANDS RESIDENCE.
7425 CROMWELL DR.

We invite your to inspect this newly completed home, presenting the finest and latest advancements in home construction; 8 lovely well-arranged rooms, terrazzo floor sunroom, 2 full tile baths, paneled Rathskeller, large open porch, conditioned gas heat, 80-foot lot. Your knowledge of construction, quality, and thought to practical arrangement, are combined to make this the ideal new home; the price, of course, is right; open all day today.
A. G. BLANKE R. E. CO., MAin 3046.

UNIVERSITY HILLS.
Inspect this lovely 5 bedroom, 3 bath residence, and appreciate ideal home features. All tile baths and kitchen, breakfast room, heated garage, huge closets, perfect arrangement, best location. Reduced price warrants your immediate inspection. 545 Purdue is open
A. G. BLANKE R. E. CO., MAin 3046.

9 Rms., 3 Baths—Only $14,500

OPEN FOR YOUR INSPECTION TODAY.
Tile walls in baths, hot-water heat; 2-car garage; tile roof, lot 50x142; 6329 Waterman; convenient location. CH. 4545.
EUGENE J. ALTHEIMER, WILLIAMS & CALMER, 817 CHESTNUT ST.

THE LOT ALONE
Should be worth what you can buy 4060 Washington for, with a substantial 10-room brick dwelling; 50x234.
A. G. BLANKE R. E. CO., MAin 3046.

7033 BERTHOLD—SNAP.
Owner says sell; 7 rooms; large lot.
CHAUNCEY P. HEATH CO., GA. 3164.

A GREAT BARGAIN
BRAND NEW HOME—
7014 Cornell—$13,500

Not just the ordinary new house. Well built, good plan and good looking. Seven beautiful large rooms and breakfast room, two complete baths, terrazza work. Everything complete in every particular. Not so long ago a steal at $22,500. Price just reduced to $13,500. Terms for immediate sale. N. Webster 1468—Builder, or GLICK, MAin 4182.

7301 CORNELL; WANT SMALLER HOME.
8 rooms, 2 baths. Want smaller home.
CHAUNCEY P. HEATH CO., GA. 3164.

4529 ENRIGHT
8 rooms, modern; consider trade.
RENGEL-WEBER, 3539 S. Grand. LA.9543

LADY OF LOURDES PARISH
SEE 7100 FORSYTHE BLVD.

This beautiful and most attractive 6-6 room duplex, modern appointments throughout; might consider 5-6 room flat or bungalow. CHestnut 4545.
EUGENE J. ALTHEIMER, WILLIAMS & CALMER, INC., 817 CHESTNUT ST.

Good-looking six-room house; bath, furnace etc. Perfect condition. Terms. GLICK, MAin 4182.

SEE TODAY

1215 BAYARD will be your home if you have a small amount of cash. Inspect, then call or come in and see us. We will make it possible for you to own this modern residence.
GANNON-FRANKE,
1008 Chestnut St. CH. 1552

HILLCREST, 2 BATHS

Colonial with personal charm; cost $29,000; may take $15,000.
CHAUNCEY P. HEATH CO., GAr. 3164.

JULIAN, 5947—8 rooms, hot-water heat, lot 50x260; double garage; side drive; $8250; open. CAbany 6890.

21 KINGSBURY

Beautiful home of 12 rooms, 3 baths. For particulars see
A. T. Terry Son & Co.
111 N. 7th St.

LACLEDE, 4487—10 ROOMS, $6500.
A real buy; A1 condition; terms; let us show you a bargain.
CHAUNCEY P. HEATH CO., GAr. 3164.

NEWSTEAD-DELMAR—15 rooms, large income, low price, trade. FOrest 7113.

PRICE REDUCED
56 LAKE FOREST

Owner will exchange this beautiful 10-room residence with 3 baths for smaller home. See E. K. Bokern, GArfield 0108.
E. A. BOKERN R. E. CO.

NEAR ST. LOUIS U. HIGH SCHOOL
1126 Lawn av., matt brick, 6 rooms, sunroom, hot-water heat; may exchange.
DOUGHERTY R. E. CO., CEntral 0330.

LADY OF LOURDES PARISH

7270 LINDELL—PRICED RIGHT
6 lovely rooms, tile walls in bath, hot-water heat, oil burner; 2-car garage.
EUGENE J. ALTHEIMER, WILLIAMS & CALMER, 817 Chestnut st.

PRICE NOW $7000
1929 VALUE $15,000
4453 McPherson; extreme bargain nine rooms, hot-water heat, two baths, tile roof, hardwood floors, excellent condition; open Sunday; must be sold.

What a Bargain! $3250

4647 Newberry ter.; 9 rooms; newly reconditioned; new fixtures; 3-car garage; must sell at once. Open today. SACKS R. E. CO., 705 Chestnut.

316 N. NEWSTEAD AVE.

Fine rooming house; first floor has 2 3-room apartments and bath; second floor 2 2-room apartments and bath; third floor 2 2-room apartments and bath; hot-water heat; 2-car garage; bargain; terms.
O. J. McCAWLEY R. CO. MAin 2813.

LET US SHOW YOU THIS BARGAIN.

44xx Page bl.; 9-room residence; furnished for light housekeeping; in good condition; $900 cash, balance terms; price, $3700.
WENZLICK PHONE CHestnut 6900

5075 PAGE

All modern residence, hardwood floors, the owner willing to sacrifice, property clear will make terms.
HENRY H. HAFFNER, R. CO., RO. 9706.

RESIDENCES FOR SALE

West

5768 PERSHING, $7000.
Only a personal inspection can do it justice. Gas-fired boiler, new tiled-wall bath, revamped and reconditioned throughout. Clear. Open after 2 p. m. St. Roch's Parish, Forest Park, etc.
JOHN S. BLAKE & BRO., 815 Chestnut.

CLAVERACH PARK, No. 9 Ridgemoor.
Four bedrooms, 3 baths and maid's room. Corner lot, 282 ft. front. Phone or see Herman B. Gottlieb & Co., 218 Wainwright Bldg. CH. 7689.

6211 SAN BONITA, $9750.
In city, at Skinker; 7 rooms, 57-ft. lot; 2-car garage; a real home; extra washroom, 1st floor; 2-car garage; terms.
CHAUNCEY P. HEATH CO. GA. 3164

MISSISSIPPI VALLEY TRUST CO.
7321 STANFORD AV.
BARGAIN.
This attractive and well-located 2-story brick home is priced to sell. Living room, dining room, sun parlor and kitchen with vitrolite wainscote on first floor. Two bedrooms and tiled bath on second floor. Hardwood floors throughout; attached garage; hot-water heat. For full particulars, call
MISSISSIPPI VALLEY TRUST CO., Broadway and Olive. CEntral 7830.

5111 VERNON

10-room residence; modern; hot-water heat, 2-car garage; price reasonable; phone for appointment.
WENZLICK PHONE CHestnut 6900

5018 VERNON 9-room residence; steam heat, hardwood floors. $4300
MORRIS AACH R. CO., Inc., 826 Chestnut

WALTON, 1215—7 rooms, $1650; $650 cash. Owner, 4151 Olive.

4324 WASHINGTON
9 rooms; modern; $5000; terms.
MULLIN-WALTERS REALTY CO., INC.

5788 WATERMAN,

FARMS FOR SALE

Missouri

FARM—75 acres; some bottom land, pasture; 60 acres cultivated; 28 miles from city; good road; splendid 6-room frame house; large barn, chicken house, etc.; stock worth $7500; will include stock and implements; might consider property and cash. Owner, 2671 or 3927 Olive.

FARM—100 acre dairy and stock; 1 mile from Warrenton, Mo.; near; forced sale; immediate possession; 6-room residence, modern house; all woven-wire fencing; never-failing spring, cistern, well; 35 acres in cultivation; immedi- ate possession. BLAKE & BRO., 815 Chestnut.

FARM—100 acres; near Festus; adjoins electric, water, gas, etc.; 11-room modern home; hardwood floors, fur- nace; large orchard; grand scenery and sacrifice. May trade. LA-

FARM—5 acres; small house; outbuild- ings, implements, $1950; $500 cash.

TOBEY RLTY. CO. 5427 Gravois RI. 4108

FARMS—All sizes and types; a list of them for the asking. Write us Borgmeyer & Son, Agts., Charles Mo.

FARM—10 acres; 3-room house; barn; spring, well; $975; good

TOBEY RLTY. CO. 5427 Gravois RI. 4108

FARM—45 in cultivation, 30 timber; 6-room house, hardwood floors; barn, poultry house, 5 springs, on Rock Road; 105 miles; $3200. BELL-WEBER. LA. 9543.

FARM—4-room house; all out- fenced; 46 miles to city;

TOBEY RLTY. CO. 5427 Gravois RI. 4108

FARM—160 acres, Bollinger County, nice land, 95 acres cultivation; house, barn, implements and stock; price $1500, $500 cash. MUCKS R. E. CO., 705 Chestnut.

FARM—5 acres, 2-room house, 3 other buildings, good spring water; ever-run- ning; bargain for cash or will trade. H. Camenzind, Irondale, Mo.

FARM—Acre tracts, week-end, garden tracts, close to school; $150, $10 down, $10 per month. 2 acre tracts, some with good house, $225 Olive, GA. 0150.

FARM—5 acres, 45 miles west; 80 acres of improvements; plenty good water; $2750 cash. Post-Dispatch.

FARM—Bargain, 4-room frame, bath, gas, at High Ridge; 2 chicken houses, 2 cisterns; $2850. Box F-294, Post-Dispatch.

FARM—Improved, 138 acres, near Manchester; an acre; also modern bun- Pine Lawn, $1600. Henry Park, Mo.

FARM—For sale, 50 bottom land, 3-room Platten Creek, $3000. Box Mo.

FARM—For sale, 4½ miles west of Sul- bargain. H. Bergmann, R. Sullivan, Mo.

FARM—For sale, 4-room house; garage; electricity; near St. Clair. RI.

FARM—For sale, near Union, Bourbeuse RI. 1209.

FARM—For sale, on Missouri River. Mrs. Hamburg, Mo.

FARM—For sale, real bargain. Inquire Eide, Mo. Feider.

FARMS—Several small. G. Pallardy, Wolf, Freeburg, Ill.

FARM—Large, small; bargains; terms. W. E. Wolf, Freeburg, Ill.

FARM—Near 30 mile post on Highway Festus, Mo.; 600 ft. on road, 2 acres; fair land, beautiful loca- modern brick bungalow, 6 bath, furnace heat, electric porch, concrete cistern, water well; drilled well; open Sunday and for further information call Parkview 1177 after 6 p. m.

FARMS—Unimproved, $600; 61 acres, improvements, $1950; 21 acres, also 80 acres, nice building site and spring, $800; 138 acres, fine sandy loam, improvements, $6500. ALL WORTHEY AT FEINBERG'S UNION EL. EV. 4900.

FARM—On State highway, 13 miles Louis; level land, nice home, good water, 100 fruit trees, grapes, berries; will trade for bungalow south St. Louis.

PAPE & JOHNSON 5206 Gravois Riv. 5100

FARMS—On Piney River, 5 miles north Boston, Mo.; about 175 acres in cultivation, good clear timber, 2 sets improvements, good, clear title; price with ½ down, terms on balance; farm is worth twice as much; too ok after it. Address John A. 22 Miami st., Kansas City, Kan.

FARM—38 miles out; 125 acres cul- room home; basement; two en houses, smoke house, ga- g, well and cistern; $3050; terms if desired; may trade property.

PAPE & JOHNSON 5206 Gravois Riv. 5100

FARMS—Near Troy; good 3-room and 2 porches; good barn; out- buildings; spring; cistern; good soil; all- weather road; close to school and church; $1800; terms. H. E. COCKRELL, Troy, Mo., or GRand 1067. Henrietta.

FARM—6-room home; 5 other build- extra good water, farm is clear- at low price, or will trade for some property.

PAPE & JOHNSON 5206 Gravois Riv. 5100

FARMS—Improved; 9½ acres, im- with house, chicken house, barn, electricity; city water; ¼ high school; well located, near Hy. C. Hildebrandt, Valley

FARMS—35 miles out, near Morse Mill, on Big River; 150 acres in cultiva- tion; level bottom land, timbered hills; 4-room house, silo, barn, cribs, spring, well; real stock ranch; $15,000; terms. Yates, RI. 5577.

FARMS—5-room home, barn and chicken house; fruit, berries, electric; 10 out; Lemay Ferry rd.; $3950.

PAPE & JOHNSON 5206 Gravois Riv. 5100

FARMS—19 miles south; 4-room bunga- basement garage; 5 acres in culti- variety; beautiful view; fruit and berries; terms. YATES, 4109 S. Grand. RI. 5577.

FARMS—45 miles south on 61; large spring; implements, team, crops; sacri- fice at $5000 cash; no offers, no trades. Owner, RI., 1510 Cass; open Sundays 10 to 2:30.

FARMS—700 fruit trees; 1000 feet on 26 miles out; sacrifice, $1975. payment $250, balance long terms

PAPE & JOHNSON 5206 Gravois Riv. 5100

FARMS—23 miles south on Highway 8-room modern bungalow, garage, poultry house; 700 white king pigeons; fruit, grapes; easy terms. Yates, 4109 S. Grand. RI. 5577.

FARMS—New, small home, at High- electric available; $1250; terms.

PAPE & JOHNSON 5206 Gravois Riv. 5100

FARMS—Out No. 30 highway; small furnishings included; $775.

PAPE & JOHNSON 5206 Gravois Riv. 5100

FARMS—West of Troy; good 6-room house, big red barn, plenty outbuildings; near school and church; good soil; $5000; $1000 cash, balance 10 years, 5½ per cent. H. E. COCKRELL, Troy, Mo., or GRand 1067. Henrietta.

FARMS—80, good improvements; sell make good terms; might trade. Olive. GA. 0150.

FARMS—4-room home; 10 miles of Manufacturing for $2500; terms.

PAPE & JOHNSON 5206 Gravois Riv. 5100

FARMS—On Gravois, 32 miles out; home, barn, other buildings; good fine location; low price.

PAPE & JOHNSON 5206 Gravois Riv. 5100

FARMS—Nicely located; lays well; 15 farmed; fertile, nice timber, good 3-room house, porch, spring, good road; posses- $375. Farms any size, prices terms to suit you. List free. Drum & Hastings, Lutesville, Mo.

FARMS—38 miles out; 125 acres cul- room home; basement; two en houses, smoke house, ga- g, well and cistern; $3050; terms if desired; may trade property.

PAPE & JOHNSON 5206 Gravois Riv. 5100

FARMS—80—Near city, good spring; lots on road; close to school and church; $1800; terms. H. E. COCKRELL, Troy, Mo., or GRand 1067. Henrietta.

FARMS—5-room home; barn and chicken house; fruit, berries, electric; 10 out; Lemay Ferry rd.; $3950.

PAPE & JOHNSON 5206 Gravois Riv. 5100

FARMS—19 miles south; 4-room bunga- basement garage; 5 acres in culti- variety; beautiful view; fruit and berries; terms. YATES, 4109 S. Grand. RI. 5577.

FARMS—45 miles south on 61; large spring; implements, team, crops; sacri- at $5000 cash; no offers, no trades. Owner, RI., 1510 Cass; open Sundays 10 to 2:30.

FARMS—700 fruit trees; 1000 feet on 26 miles out; sacrifice, $1975. payment $250, balance long terms

PAPE & JOHNSON 5206 Gravois Riv. 5100

FARMS—23 miles south on Highway 8-room modern bungalow, garage, poultry house; 700 white king pigeons; fruit, grapes; easy terms. Yates, 4109 S. Grand. RI. 5577.

FARMS—New, small home, at High- electric available; $1250; terms.

PAPE & JOHNSON 5206 Gravois Riv. 5100

FARMS—Out No. 30 highway; small furnishings included; $775.

PAPE & JOHNSON 5206 Gravois Riv. 5100

FARMS—West of Troy; good 6-room house, big red barn, plenty outbuildings; near school and church; good soil; $5000; $1000 cash, balance 10 years, 5½ per cent. H. E. COCKRELL, Troy, Mo., or GRand 1067. Henrietta.

FARMS—80, good improvements; sell make good terms; might trade. Olive. GA. 0150.

FARMS—4-room home; 10 miles of Manufacturing for $2500; terms.

PAPE & JOHNSON 5206 Gravois Riv. 5100

FARMS—On Gravois, 32 miles out; home, barn, other buildings; good fine location; low price.

PAPE & JOHNSON 5206 Gravois Riv. 5100

FARMS—Nicely located; lays well; 15 farmed; fertile, nice timber, good 3-room house, porch, spring, good road; posses- $375. Farms any size, prices terms to suit you. List free. Drum & Hastings, Lutesville, Mo.

FARMS—38 miles out; 125 acres cul- room home; basement; two en houses, smoke house, ga- g, well and cistern; $3050; terms if desired; may trade property.

PAPE & JOHNSON 5206 Gravois Riv. 5100

FARMS—Near Troy; good 3-room and 2 porches; good barn; out- buildings; spring; cistern; good soil; all- weather road; close to school and church; $1800; terms. H. E. COCKRELL, Troy, Mo., or GRand 1067. Henrietta.

FARMS—6-room home; 5 other build- extra good water, farm is clear- at low price, or will trade for some property.

PAPE & JOHNSON 5206 Gravois Riv. 5100

FARMS—Improved; 9½ acres, im- with house, chicken house, barn, electricity; city water; ¼ high school; well located, near Hy. C. Hildebrandt, Valley

FARMS—35 miles out, near Morse Mill, on Big River; 150 acres in cultiva- tion; level bottom land, timbered hills; 4-room house, silo, barn, cribs, spring, well; real stock ranch; $15,000; terms. Yates, RI. 5577.

FARMS—5-room home,

USED AUTOMOBILES FOR SALE

WESTERN AUTOMOBILE CO.

1ST Ford DEALER IN ST. LOUIS

WASHINGTON & EUCLID

. . . PHONE ROSEDALE 0147 . . .

THE PICK OF THE BEST USED CARS

Record-breaking sales of the Ford V-8 are bringing the best used cars in the city to Ford Dealers. Big cars — little cars — cars in every price class. All offered at bargain prices for quick sale.

Small Down Payment. Economical Terms Through Universal Credit Company

1929	Hupmobile Sedan	$200	1929	Pierce-Arrow Brougham	$500
1927	Rolls-Royce Sedan, 7-pass.	$1250	1927	Pierce-Arrow '80' Sedan	$150
1930	Nash Cabriolet, 6-wheel	$250	1930	Packard Sedan, 5-pass.	$450
1933	Chevrolet Coach	$425	1933	Ford V-8 Tudor	$475
1933	Plymouth Coach	$475	1932	Ford V-8 Tudor	$350
1929	Cadillac Sedan	$350	1932	Ford V-8 Coupe	$350
1929	Lincoln Sedan	$375	1933	Ford V-8 Cab. and Chassis 131" w. b.; 1½-ton.	$450
1930	Sears Scovell, 9-Pass. Sedan	$300	1929	Dodge Sedan	$195
1931	Pierce-Arrow Club Sedan	$650	1929	Ford Tudor	$125
1930	Pierce-Arrow Conv. Coupe	$700	1926	Pierce '80' Brougham	$75

Convenient Terms . . . Courteous Service

It Pays to Buy From a Reputable Dealer

1934 Chevrolet Coach; been driven 2100 actual miles	$445
1934 Ford V-8 Coach; run less than 2000 miles	$475

1931	Ford Sport Coupe, rumble seat, classy	$195	
1929	Ford Coupe, rumble seat, new paint	95	
1932	Chevrolet Coach, 6 wire wheels, looks like new	345	
1930	Chrysler 77 Sedan, 4-door, like new	295	
1929	Plymouth Coupe, new tires, runs good	75	
1929	Willys Knight 5-pass. coupe, exceptionally clean	95	
1931	Ford Tudor, exceptionally clean	$195	
1931	Chevrolet Sport Coupe, rumble seat	255	
1931	Ford Cabriolet, very latest, real classy	235	
1933	Dodge Pickup, only 8000 miles	425	
1928	Buick Standard Coach, lots of transportation	75	
1927	Nash Coupe, runs good	47	

Standard Motor Finance Co.

IN BUSINESS SINCE 1918

NE. 2280 — 3108 Locust — OPEN EVE. AND SUN.

USED AUTOMOBILES FOR SALE

Startling Facts



AN ECHO IN A CHURCH IN SUSSEX, ENGLAND DISTINCTLY REPEATS TWENTY-ONE SYLLABLES!



WORLD'S LONGEST GEOGRAPHICAL NAME — LLANFAIRPWELGWYNGYLLGOGERYCHWYRNDROBWELLLLANDYSSILIOGOGOGOCH, A TOWN IN WALES! IT CONTAINS 50 LETTERS!

Freaks and curiosities hold a passing interest, but when you go out to buy a used car you are looking for honest values. You are certain to find the type and quality you desire at Weber's.

Eight 1933 Chevrolet Sedans; all are like new; some have 6 wheels, good tires, perfect motors; really bargains, from $425 to $475 each.

1933	Plymouth Sedan; 4-door, low mileage	$495	
1932	Plymouth Coupe; new paint; perfect motor	275	
1930	Buick "6" Sedan; 4-door; perfect throughout	295	
1932	Chev. Coach, like new and all original	375	
1930	Oldsmobile Sedan; perfect in every respect	295	
1932	Chrysler Sport Phaeton; tonneau wind breaker; has everything	450	
1931	Hupp "8" Sedan; new paint; new tires	$350	
1932	De Soto Sedan; 4-door, 6 wheels and perfect	450	
1931	Chev. Coupe; rumble seat, new pt., good tires	295	
1933	Dodge 4-Door Sedan; perfect throughout	595	
1932	Ford Coupe; 4-cyl. very economical to operate	clean; 325	
1933	Pontiac Sedan; 4-door; original; 9000 miles	100% 595	

Good Selection of Fords, Chevrolets, Plymouths

Remember, your terms and we really will trade. 32 years in business.

WEBER IMP. & AUTO CO. and Subsidiary **MOUND CITY MOTORS**

GA. 3356 — Distributors of Hupmobile, De Soto and Plymouth. — GA. 3357

Main Building — 18th to 19th on Locust — One Entire City Block

You Will Always Find
THE BIG BARGAINS at the BIG LOT
3501 WASHINGTON

1933	Graham "8" Sedan	$595	
1932	Auburn Cust. Phat.	$550	
1933	Pontiac Sedan	$550	
1933	Pontiac Coach	$495	
1933	Dodge Coupe	$495	
1933	Terraplane 8 Cus. Sedan	$495	
1933	Plymouth Coupe	$425	
1933	Olds 5-p. Coupe	$575	
1932	Olds 8 De Luxe Sed.	$450	
1932	Olds 6 Coach	$395	
1931	Aub. 8-98A Sedan	$325	
1930	LaSalle 5-P. Coupe	$325	
1930	Buick Sedan	$250	
1930	Oakland Sedan	$225	
1929	Hupmobile Coupe	$185	
1930	Studebaker Sedan	$195	
1930	Ford Tudor	$145	
1932	Chevrolet Sedan	$295	
1932	Auburn Brough.	$395	
1932	Nash 6 Cyl. Sedan	$295	
1931	Willys-Knight 66D Coupe	$245	
1932	Plymouth P. B. Coupe	$375	
1932	Chev. Panel Truck	$295	
1930	Pontiac Sedan	$195	
1929	Pontiac Coach	$145	
1929	Auburn 890 Sedan	$145	
1928	Packard 7-P. Sedan	$225	
1929	Whippet 98A Coach	$ 95	
1929	Essex Sport Coupe	$ 75	
1928	Chrysler Coach	$ 65	
1928	Chevrolet Coach	$ 65	
1929	Essex Coach	$ 45	

WILDGEN-VINCEL, Inc.

ST. LOUIS' LARGEST OLDS DEALER

SUNSET Ford

1933	FORD COACH — Wonderful Shape.	$425
1933	FORD DeLUXE COUPE — Rebuilt Motor.	$465
1932	FORD VICTORIA, 5-PASS. — Like New.	$350
1933	PLYMOUTH COACH — Real Bargain.	$425
1932	CHEV. DeLUXE COUPE — A Beauty.	$325
1931	FORD COACH — Nice Shape.	$225
1933	CHEV. COACH, MASTER 6 — Looks and Runs Like New.	$435
1930	STUDEBAKER SEDAN — Grand Shape.	$235
1928	PACKARD SEDAN — 7-Passenger, 6-Cylinder.	$175
1928	CHEV. COACH	$ 85
1929	HUPMOBILE SEDAN — 6 Wire Wheels.	$195
1929	CADILLAC, 5-PASS. — Victoria Coupe.	$195

TRUCKS

1933	FORD CHASSIS, CAB.	$450
	Dual Wheels, New Tires, Rebuilt Motor	
1932	FORD PANEL BODY — Good as New.	$350
1931	CHEV., PANEL BODY	$235

Small down payment; many others to select from.

Open Sundays and Evenings

4035 LINDELL BL.

A SAFE PLACE TO BUY A USED CAR

PACKARD

CLEARANCE SALE

ALL PRICES REDUCED FOR QUICK REDUCTION OF INVENTORY

1931	Packard Sedan	$645
1930	Pierce Sedan	495
1931	Pierce Sedan	595
1930	Packard Club Sedan	525
1931	Packard Club Sedan	645
1929	Packard Sedan, 7-pass.	375
1931	Franklin Sedan	595
1929	Plymouth Coupe	195
1934	Studebaker Coach	875
1930	Packard Limousine	375
1929	Packard Club Sedan	345
1929	Packard Sedan, 5-pass.	345
1925	Packard Limousine	125
1932	Packard Sedan, light 8	1000
1929	Buick Coach	145
1931	Lasalle Sedan, 5-pass.	595
1934	Lafayette Demonstrator	675
1930	Olds Coupe	245
1930	Chrysler Sedan	295

BERRY MOTOR CAR CO.

Packard Distributors. 2211 Locust. — Nash-Lafayette CEntral 3131.

Coaches For Sale

'30 CHEVROLET COACH Refinished Reduced to MILSTRAND, 3333 WASHINGTON **$195**

'31 CHEVROLET COACH New Tires A Bargain MILSTRAND, 3333 WASHINGTON **$245**

CHEVROLET—'34 coach, $75 down; '32, '31 Olds sedans, 1644 N. Jefferson.

CHEVROLET—1929; $115 cash; good condition; trunk, heater, radio included. FO. 6880, room 409.

CHEVROLET—Coach, 1934 Master 6; only 35 miles; a big saving; $135 down; 16 months to pay; trade. 4593 Easton.

CHEVROLET—Coach, late 1928; perfect condition; $95; trade, terms. 2638 Lynch.

CHEVROLET — Coach, 1932; sacrifice; $285 cash; private. 3613 St. Louis. NE. 0567.

CHEVROLET—'29 coach; good shape; only $110; terms. Barney's, 4415 Manchester.

CHEVROLET—Coaches, '31, '32, '33; like new; $245 up; terms. 1915 N. 9th.

CHEVROLET—Coach; 1933, almost new; bargain; trade, terms. 2860 McNair.

CHEVROLET—Coach; late '29; nice condition; $125; terms, trade. 4593 Easton.

CHEVROLET—Coaches, 1933, 1929, 1928; clean. Orange Front, 2209 Lynch.

CHEVROLET—Coach; latest 1929; almost new; bargain; trade, terms. 2638 Lynch.

CHEVROLET—De luxe coach, 1933; $425; trade, terms. 7434 Manchester.

CHEVROLET—Coach, 1929; like new; good tires; $125. 2860 McNair.

CHEVROLET—1931 de luxe coach, perfect; $195; terms. 3645 Chippewa.

CHEVROLET—'30 coach, was $225, today $175; terms. 3641 Chippewa.

CHEVROLET—De luxe, 1931; side mounts, trunk; $225; terms, trade. 2819 Gravois.

CHEVROLET—'32 de luxe coach; like new; bargain; terms, trade. 2819 Gravois.

CHEVROLET—1931 coach, fine order, private. Phone KIrk. 9612.

CHRYSLER—Coach; latest 1928; runs perfect; cheap; trade; terms. 2638 Lynch.

'34 DODGE DE LUXE COUPE

Practically new; buy for only unpaid balance due on mortgage; trade, terms; bargain.

FRANKE AUTO SALES, 4811 DELMAR.

DODGE—Coach; '27; new tires; good condition; $55. 3568 S. Broadway.

DURANT—1928, coach, one heating stove; cheap. 1308 Geyer.

ESSEX—Coach; 1929, late; runs perfect; new tires; $75. 2860 McNair av.

ESSEX—'31 coach, like new every respect, $195; terms, trade. 2819 Gravois.

FORD—Tudor, 1932 V-8, good condition; bargain; terms. 3114 Cass.

FORD—1929 tudor; must sell; $95; terms. 3645 Chippewa.

USED AUTOMOBILES FOR SALE

Hurry...

IF YOU DON'T BUY FROM US, WE BOTH LOSE MONEY. Better Hurry For Yours!

2 YEARS TO PAY —YOUR CAR AS DOWN PAYMENT

★CHEVS.★		★OTHER MAKES★	
'34 Coach; run 800 miles	$525	'34 Plymouth Coach	$565
'33 Sport Roadster	375	'33 Olds De Luxe Sedan; radio	550
'32 Coupe; rumble seat	325	'33 Pontiac Sedan; hurry	545
'32 Le Luxe Coach	365	'33 Dodge 6 Sedan	475
'31 Coupe; like new	245	'33 Plymouth PD Coupe	425
'30 Coach; very clean	175	'32 Willys 6 Sedan	285
★FORDS★		'32 Auburn Sport Phaeton	395
'33 Tudor V-8; see it	$415	'31 Olds Sedan; beauty	295
'32 V-8 Sedan or Tudor	295	'31 Buick Light 8 Coupe	345
'31 Coupe; original paint	195	'30 Olds Coach; see it	195
'30 Coach; very clean	175	'29 Pontiac Coach; bargain	125
'29 Coupe; rumble seat	85	'29 Buick Cabriolet Coupe	125
		'28 Chrysler 5-Pass. Coupe	85
		'28 Olds Coach; see it	75

168 OTHERS TO CHOOSE FROM — ALL REPOSSESSED! ALL GENUINE BARGAINS!

GUARANTY MOTOR CORP.

2936 LOCUST—LOT Ewing & Locust—JE. 2464

OPEN ALL DAY SUNDAY.

REAL BUY IN USED CARS

COMPARE OUR PRICES

CHEVROLET

'33 Chevrolet Sedan	$475	'27 Pack'd Spt. Rdst.	$85
'31 Nash 8-70 Sed.	$185	'29 Chev. Coach	$135
'30 Ford Spt. Coupe	$195	'31 Ford Spt. Rdst.	$195
'34 Chev. Cabriolet	$595	'31 Ford Conv. Sed.	$225
'33 Chev. 1½ T. Dual	$445	'32 Chev. 1½ T. Dual	$325

Many Other Makes and Models to Select From

DOWNTOWN CHEVROLET

2300 OLIVE — OPEN EVENINGS AND SUNDAYS — CE. 4250

1934 DODGE and PLYMOUTH DEMONSTRATORS

New Car Guarantee — GREAT REDUCTION IN PRICE Driven Only a Few Thousand Miles! LIKE NEW THROUGHOUT! — Assortment of Colors

DELMAR MOTORS

4535 DELMAR — Open Sunday and Evenings

Also a Fine Selection of Used Cars.

MEADENHALL GUARANTEED USED CARS

18 Years in Our Present Location

A Safe Place to Buy!

These values and others at our showrooms are certain to give you satisfaction and service.

BUICK COACH, '26	$ 45
WHIPPET SEDAN, '27	$ 60
ESSEX COACH, '30	$175
CHEVROLET COUPE, '30	$215
GRAHAM SEDAN, '32	$375
PACKARD 5-PASS SEDAN, '30	$375

FORDS

Prices Reduced on All Models!

FORD '29 TUDOR	$115
FORD '31 ROADSTER	$190
FORD '30 CABRIOLET	$200
FORD '32 L4, TUDOR	$285
FORD '33, V-8 TUDOR	$435
FORD '33, V-8 DE LUXE TUDOR	$465

Convenient Terms! Trade!

MENDENHALL MOTOR CO.

2315 Locust St.

Weber-Deibel

AUTHORIZED FORD DEALER

COUPES

'28 FORD	$ 40 Down
'29 FORD	55 Down
'30 FORD	70 Down
'31 FORD	90 Down
'32 FORD	115 Down

TUDORS

'28 FORD	$ 40 Down
'29 FORD	60 Down
'30 FORD	70 Down
'32 FORD	110 Down

SEDANS

'29 FORD	$ 50 Down
'30 FORD	75 Down

TRUCKS

Stake body, coal body, panel body.

2555 N. GRAND

ALWAYS OPEN. — NEWSTEAD 1322.

Warner-Walsh

SEDANS

1932 Reo 6 Spec. De Luxe, 6-wheel	$490
1932 Ford V-8 De Luxe, 6-wheel	345
1932 Plymouth PA 4	300
1930 Chevrolet	240
1929 Ford Town Sedan	165
1929 Whippet	125
1928 Hudson	125
1928 Whippet	65
1927 Hupmobile	65

COUPES

1933 Chevrolet	$425
1932 Chevrolet	330
1931 Chevrolet	260
1930 Ford	180
1928 Hup 4-Pass.	125
1927 Pontiac	45

These cars are in top condition and ready to give trouble-free service. No detail was neglected in their reconditioning. We can make a deal to fit your income at lowest rates.

Warner-Walsh Chevrolet Co.

5148 Natural Bridge.

Coaches For Sale

FORD COACH

1931; excellent condition throughout; mechanical condition guaranteed; $75 down; many others.

MID-TOWN FORD, 3301 Locust St.

'33 Ford Tudor, like new, ALSO **$395**

'31 Chev. Coach and '32 Chev. Sedan.

4568 EASTON AV.

FORD DE LUXE TUDOR

1934; $495; $100 down, balance $30 per month.

MONARCH, Kingshighway and Enright.

1934 Ford V-8 DeLuxe Coach

Philco radio; 3000 miles; $565; $100 down, balance 16 months; trade. 4761 Easton.

FORD—Chevrolet, Plymouth, De Soto sedans, coupes; 1929 to 1932; terms, trade. 2415 Cass.

FORD—Coach; 1932; V-8; exceptionally clean; 21,000 miles; real bargain; $365; $120 down, $24.72 per month.

BILGERE CHEVROLET, 2814 N. GRAND

FORD—Coach, latest 1933, 12,000 miles; like new; cheap, trade, terms. 2704 McNair.

FORD TUDOR—'29; perfect shape; sell cheap. 2520 S. Jefferson.

FORD—Coach, latest 1931, almost new; bargain; $225; terms. 2704 McNair.

FORD—L-4 coach; a real dandy; $295. 3042 Locust. Benjamin, FRanklin 7633

FORD—'34 V-8; perfect; $185 or a-to for my equity. 5920 Wells.

FORD—'31 coach; good condition; priced to sell. 4605 Delmar bl.

FORD—Coach; latest 1928; runs perfect; $95; trade, terms. 2638 Lynch.

FORD—Coach; '30; trade-in car, only $119. Barney's, 4415 Manchester.

FORD—Coach, 1926; clean, $27.50; private. 4584 Maffitt.

FORD—1929 tudor; must sell; $95; terms. 3645 Chippewa.

USED AUTOMOBILES FOR SALE

LOVE-JOHNSON

HIGH QUALITY — Ford — LOW PRICES

5	1933 MODELS	1 Chevrolet Coach; 2 Ford V-8 Coupes; 1 Plymouth Coupe; 1 Willys Coach	$325 AND UP
8	1932 MODELS	2 Chevrolet Coaches; 2 Ford V-8 Coupes; 1 Ford V-8 Tudor; 1 Ford L-4 Coupe; 1 Ford V-8 Victoria Cpe.; 1 Oldsmobile Coupe	$295 AND UP
9	1931 MODELS	3 Ford Tudors; 1 Chevrolet Coupe; 1 Ford Coupe; 1 Pontiac Sedan; 1 Willys 6 Sedan; 1 Ford De Luxe Rdster.; 1 Graham Sedan	$195 AND UP
6	1930 MODELS	1 Ford Coupe; 2 Ford Tudors; 1 Chrysler Coupe; 1 Willys Sedan; 1 Oldsmobile Sedan	$135 AND UP

20 Miscellaneous Models, $35 and Up

OUR REPUTATION IS YOUR PROTECTION

5232-44 NATURAL BRIDGE

SALES LOT—3450 NORTH UNION

SEEING IS BELIEVING

OUR CARS ARE BETTER

COME IN—COMPARE THEM

1934 Chevrolet Sedan — Master; Practically NEW—SAVE	1934 Chevrolet Coach — Master; Practically NEW—SAVE	1933 Plymouth Coach — 12,000 miles; looks new	$475
1933 Chevrolet Sport Coupe — Maroon; perfect car	$475	1931 Chrysler Imp. Sedan — 6 wire wheels, trunk	$495
1933 Ford V-8 Coach — Really a nice one	$450	1933 Studebaker 6 Brougham — 6 wheels, trunk	$525
1932 Plymouth Sport Coupe — PB. Perfect	$375	1931 Chrysler C M Sedan — New paint, new tires	$395

THE FOLLOWING CARS

$10—$20—$30—$50 Down

'28	FORD ROADSTER	$ 65	
'29	WHIPPET 6 SEDAN	65	
'28	CHRYSLER 70 SEDAN	75	
'28	OAKLAND COACH	50	
'29	BUICK COUPE	95	
'30	FORD ROADSTER	145	
'30	CHEVROLET COACH	195	
'29	ESSEX COACH	125	
'28	CHEVROLET COUPE	$ 65	
'29	PONTIAC COACH	125	
'28	RCO SPORT COUPE	125	
'29	STUDEBAKER COUPE	150	
'30	CHEVROLET ROADSTER	165	
'29	FORD STAKE TRUCK	165	
'30	CHEV. SPORT COUPE	195	
'30	FORD SPORT COUPE	195	

We Handle Our Own Paper—Special Terms

LASKER, 3030 LOCUST

You Cannot Afford to Pass Up An Opportunity Like This!

1934 DODGE and PLYMOUTH DEMONSTRATORS

New Car Guarantee — *Reduced in Price!* Driven Only a Few Thousand Miles! Like New Throughout! — Assortment of Colors

Milstrand Motor Co. — OPEN EVENINGS

3333 WASHINGTON — JE. 1241

CADILLAC

All Cars in Excellent Condition.

7-DAY MONEY-BACK GUARANTEE

'32	STUDEBAKER Brougham	$500
'30	AUBURN Convertible Coupe	250
'31	PIERCE 7 Sedan	675
'34	OLDSMOBILE Coach	775
'32	PACKARD 5 Sedan	975
'31	PACKARD 5 Sedan	550
'31	CADILLAC V-12 5 Coupe	1350
'32	BUICK Sport Sedan	700
'32	AUBURN 5 Sedan	550
'29	PACKARD 5 Sedan	275
'30	LA SALLE Town Sedan	425
'32	PACKARD 7 Sedan	1050
'33	OLDS 8-cyl. Sport Coupe	650
'32	STUDEBAKER Conv. Rdstr.	450
'29	CADILLAC 2 Coupe	350
'33	STUDEBAKER 5 Sedan	600
'29	FRANKLIN 5 Sedan	325
'34	OLDSMOBILE 5 Sedan, 8-cyl.	850
'30	LA SALLE 5 Coupe	425
'32	PONTIAC Sedan	400
'30	LA SALLE Conv. Coupe	425

OLIVER CADILLAC

4111 Forest Park Bl. — JE. 3083.

Coaches For Sale

PLYMOUTH—Coaches and sedans, '32 and '33; all perfect; used a few times; trade; terms. 1915 N. 9th st.

1933 Plymouth Coach; original dark green finish; low mileage; mechanically perfect. **$435**

TRIANGLE LOT, 3131 Gravois. FR. 6536

PLYMOUTH—De luxe coach, 1934; 4000 miles; sacrifice; $495; terms. 2704 McNair av.

PLYMOUTH—Coach; latest 1933 P. D.; $465; $125 down, balance 16 months; trade; always open. 4593 Easton.

PLYMOUTH—'34 coach, 4000 miles; substantial saving. Gravois Motor, 4728 Gravois. Ask for Hackett.

PLYMOUTH COACH—1933; looks like new car; big savings; trade, terms. 7434 Manchester.

PLYMOUTH—'31 coach, like new; runs perfect; $225; terms, trade. 2819 Gravois.

PLYMOUTH—De luxe coaches, 1934; big saving; trade, terms. 7434 Manchester.

PLYMOUTH—'33 coach, for balance due. Terms, trade. 2508 S. Jefferson av.

'31 PONTIAC COACH, $245

Like new, trade, terms.

FRANKE AUTO SALES, 4811 DELMAR.

1930 Pontiac Coach, $135

$50 down, balance 12 months; trade. 4761 Easton.

PONTIAC—1932 coach; dark green; looks as clean as a new Pontiac; $425.

WEBER IMP. & AUTO CO. 3172 S. Grand, at Connecticut.

PONTIAC—1931, perfect condition; original paint; 27,000 miles. Owner. 5102 Cabanne.

PONTIAC—Coaches, 1929; 1928; cheap. Orange Front, 2209 Lynch.

ROCKNE—1932 coach; like new; original tires; $345; terms, trade. 2819 Gravois.

STUDEBAKER—1930 Dictator coach; excellent condition; privately owned; see it at Kingsbury Garage, FO. 3700.

WHIPPET—1929 4; good condition; $50. 7448 Ethel, Richmond Heights.

Coupes For Sale

STOP! LOOK! READ!

'29	Chevrolet couple; rumble	$125
'29	Olds coupe; rumble	135
'29	Pontiac coupe; rumble; khaki top	125
'33	Ford de luxe coupe	385
25	other sedans, coaches, roadsters and trucks. Terms, trade.	

FIDELITY FINANCE, OPEN SUNDAY. 4557 EASTON.

BUICK—1931, 5-passenger coupe, side mounts; steel covers; exceptional care; only 12,000 miles; $500; private party. CA. 4649.

THEY ARE

GOING Fast

BARRETT WEBERING

REMOVAL SALE

THE BEST USED CARS IN TOWN

LARGE SELECTION

FORDS and CHEVROLETS

No Reasonable Offer Refused

Your Old Car in Trade

TERMS TO SUIT

$25.00 Secures Your Choice

Authorized Ford Dealer

3540 S. KINGSHIGHWAY

HOUSECLEANING

2 '29 Ford R'dsters, $55, $60

2 '29 Ford Coaches, $65, $70

1928 Chevrolet Pickup ..... $ 65

1928 Ford Pickup 95

4568 EASTON AV.

Coupes For Sale

BUICK—'31; 5-passenger coupe; real bargain. 4605 Delmar.

BUICK—Coupe; 1929; Standard 6; rumble seat; very clean; $195; $65 down, $14.22 month.

BILGERE CHEVROLET, 2814 N. GRAND

BUICK—8-40; rumble; '34; save plenty. 711 miles. 4862 Natural Bridge.

'33 Chevrolet Master Coupe

Sport model; rumble seat; looks like brand-new; only $410; trade, terms.

FRANKE AUTO SALES, 4811 DELMAR.

CHEVROLET—Coupe, 1928; very clean; original finish; $95; $35 down, $6.35 month.

CHRYSLER—'29-75 coupe; $75. Chambers Body Fine.

CHRYSLER—'29-65 coupe; trade. 2600 Nebraska.

CHRYSLER—'31; rumble; Miss Savage, 3645 Chippewa.

'33 DODGE COUPE Latest Models Reduced MILSTRAND, 3333 WASHINGTON

DODGE—Coupe, 1927; tires, $35; terms, $95.

DURANT—Coupe; 1929; a-gain; $95; terms. 2638

DURANT—Coupe; late '28 coupe; $38; bargain. 1915

ESSEX—'29 sport coupe; paint; $125; terms, trade.

ESSEX—Challenger coupe; ble; $85; terms, trade.

HUDSON FRAMPT

Motor Car C

OFFERS U CARS

With That Car Appear

That have been re our shops and guar to give thousands o of satisfactory serv

AT PRIC

That have been beyond belief

We offer a large ment of Ford, Ch Dodge, Plymouth, mobile, Nash, Stud Graham, Essex, and Terraplane. styles to choose fr

Cars Priced $25 to $4

Our easy terms and trade make it pos buy at one of ou locations.

4525 DELM

3620 GRA

HUDSO FRAMPT

OPEN

SUNDAY AND EV

STEINER-FAHRE

USED CAR DEPART

3136 LOCUS

'34 Pontiac 2-Door Sedan, used 3600 miles.

'33 Willys; beautiful condi

'33 Reo Sedan; 6-cylinder

'32 Reo Sedan; 6-cylinder

'31 Reo 6-Cylinder Sedan wheels, beautiful condi

'29 Reo 5-Passenger Sedan

'31 Oldsmobile 2-Door Sedan

'31 Pontiac 2-Door Sedan

'28 Reo Coach.

'31 Hupmobile Coupe.

'29 Chrysler 75 Sport Co 6 wire wheels.

'32 Willys 6 Coupe; good

'31 Hudson Coupe; very

'28 Pierce-Arrow 5-Pass.

TRUCKS

'31 Reo 2-Ton Stake.

'31 Reo 1½-Ton Stake.

'29 Reo 1-Ton Panel.

'29 Reo 1-Ton Stake.

Many Others.

Coupes For Sa

KUH

'32 Buick 5-Pass. Coupe

'31 Buick 5-Pass. Coupe

'32 Buick Sport Coupe, r

'30 Buick Sport Coupe, r

'30 Buick Sport Coupe

'28 Buick 4-Pass. Coupe

'32 Buick Business Coupe

'31 Packard Sport Coupe

'32 Reo Sport Coupe

'28 Franklin 4-Pass. Coup

'28 Franklin Cabriolet

Open Evenings Till

2837 N. Grand

'28 Chevrolet Coupe

'29 Ford Coupe

'27 Buick Sedan

'30 Chevrolet Sedan

'29 Nash Sedan

'28 Hupmobile Sedan

'29 Ford Roadster

Many other bargains

HARDY CHEV

3616 Gravois, at Bates

CHEVROLET—Coupe, clean. Orange Front,

CHEVROLET—'34 coupe; 4964 Walsh; FL. 0914

CHEVROLET—Standard excellent condition; $70.

CHEVROLET—'29 coupe; Bargain. Barney's, 441

CHEVROLET—1931 5-pa $165. 1008 McCausland

CHEVROLET—1930 coup terms. 1915 S. Kingsh

CHRYSLER—'29-75 coup tion, $75. Chambers Bo Pine.

CHRYSLER—'29-65 coupe trade. 2600 Nebraska

CHRYSLER—'31; rumble Miss Savage, 3645 Chip

'33 DODGE COUPE Latest Models Reduced MILSTRAND, 3333 W

DODGE—Coupe, 1927; tires, $35; terms, $95.

DURANT—Coupe; 1929; a gain; $95; terms. 2638

DURANT—Coupe; late bargain; $75; terms, trade.

DURANT — '28 coupe; $38; bargain. 1915

ESSEX—'29 sport coupe; paint; $125; terms, trad

ESSEX—Challenger coupe ble; $85; terms, trade.

USED AUTOMOBILES For Sale

USED AUTOMOBILES FOR SALE

HUDSON-FRAMPTON

Motor Car Co.

OFFERS USED CARS

With That New Car Appearance

That have been rebuilt in our shops and guaranteed to give thousands of miles of satisfactory service.

AT PRICES

That have been slashed beyond belief!

We offer a large assortment of Ford, Chevrolet, Dodge, Plymouth, Oldsmobile, Nash, Studebaker, Graham, Essex, Hudson and Terraplane. All body styles to choose from.

Cars Priced From $25 to $495

Our easy terms and liberal trade make it possible to buy at one of our large locations.

4525 DELMAR

3620 GRAVOIS

HUDSON-FRAMPTON

OPEN SUNDAY AND EVENINGS



H. W. PREHN, PRES. Central Chevrolet Co.

MY GUARANTEE TO YOU

You will NOT find a better stock of honestly RECONDITIONED USED CARS in the city of St. Louis, at any price. You owe it to yourself to see these fine cars. See for yourself why Central Chevrolet is the fastest growing Chevrolet dealer in St. Louis.

SEE THIS SELECTION FIRST

1931	Ford Truck, long wheelbase	$325	1926	Buick Sedan	$40
1932	Essex Terraplane Coach	$325	1932	Chevrolet Coach	$349
1934	Chev. 157" Ch. and Cab.	$595	1929	Chevrolet Coach	$155
1932	Ford V-8 Coach	$345	1932	Ford Coupe	$329
1933	Plymouth DeLuxe Coach	$448	1930	Ford Sport Cpe.	$220
1932	Rockne Sport Coupe	$315	1931	Chevrolet Coach	$295
1932	Willys-Knight Coach	$295	1928	Chevrolet Coach	$100
1931	Chrysler De L. Roy. 8 Sed.	$345	1928	Ford Sport Roadster	$75
1930	Chevrolet Spt. Roadster	$165	1931	Chevrolet Coupe	$295
1931	Chev., Truck Coal Body	$325	1933	Olds 6 Sedan	$590
1931	Buick Spt. Coupe	$325	1932	Studeb'r Sedan	$465
1931	Studebaker Sedan	$365	1928	Chevrolet Coach	$115

CENTRAL CHEVROLET CO.

3039-43 LOCUST ST.

Wellston's Ford Dealer

SUNDAY SPECIALS

'33 Ford V-8 De Luxe Fordor—Black, cream wheels, safety glass throughout $495

'30 Ford Town Sedan. Looks like new. The most perfect buy you will see. $275

'30	Ford Tudor; trunk, well fender; perfect upholstery	$210	'31	Chev. Coupe; rumble Seat; new paint; guaranteed	$275
'32	Ford L-4 Coupe; reconditioned; new seat covers; 30-day guar.	$310	'29	Olds De Luxe Sedan; 6 wheels; a buy for only	$195
'29	Ford Fordor Sedan; repainted; reconditioned	$145	'32	Ford V-8 Tudor; thoroughly reconditioned; new paint	$360
'29	Chrysler Model 75 Coupe; rumble seat	$185	'29	Plymouth Coupe; reconditioned thoroughly	$125
'28	Chrysler Sedan; 6 wheels; bargain	$75	'29	Ford Coupe; a real buy for only	$95

JORDAN MOTOR SALES CO.

TRADE. 6353 EASTON TERMS.

St. Louis' Oldest Chevrolet Dealer

3—1933 Chev. 131", 157" w. b.	1—1931 Chevrolet Coupe
1—1930 Chevrolet Coal Body	1—1929 Dodge Sedan
2—1931 Chevrolet Coal Body	3—1929 Chevrolet Coaches
5—1929 Chev. 131-in. w. b.	2—1933 Chevrolet Coaches
1—1930 Chevrolet Panel	2—1928-29 Oldsmobile Coaches
2—1934 Chev. 131-in. w. b.	4—1930 Chevrolet Coaches

1934 Chevrolet Demonstrators, Coaches, Town Sedans and Sedans at a Discount

BIG 4 AUTO

2400 S. Jefferson JUST NORTH OF GRAVOIS

KENNY

		Price	Down.
'32	Dodge 6 Sedan	$395	$135
'33	Graham 8 Sedan	595	198
'33	Plymouth Coupe	460	120
'31	Marmon 8 Sedan	365	140
'31	Olds Std. 6 Sedan	375	150
'30	Graham 8 Sedan	295	115
'30	Buick Std. 6 Coupe	295	115
'29	Packard 8 Cabriolet	265	105
'29	Graham 615 Coupe	215	85
'28	Nash 6 Coach	125	50
'29	Marmon 8 Coupe	225	90
'29	Graham 615 Coach	195	75

314 N. Sarah at Lindell

OPEN EVENINGS—FRanklin 6401

Coupes For Sale

FORD—Coupe; 1932; $335; de luxe; 6 wheels; rumble seat; trunk. HARDY CHEVROLET, 5616 Gravois.

FORD—1934 Victoria; low mileage; substantial savings; radio. Call WEbster 516 for appointment.

FORD—Coupe; 1930; runs perfect; $165; also 1930 Chevrolet coupe, like new; cheap; trade, terms. 2860 McNair av.

FORD—Coupe; late 1929; rumble; nice condition; $110; terms, trade. 4593 Easton.

FORD—'31 standard coupe; runs perfect; 5 good tires; real bargain; $245; terms, trade. 2819 Gravois.

FORD—Coupe, '32; V-8 de luxe; 24,000 miles; $295. 2520 S. Jefferson.

FORD—Coupe; 1926; excellent; good tires; $30. 1814 Wagoner pl.

FORD—Coupe, '31; equipped with two-speed axle and heater. $215. 2244 Klemm

FORD—Coupe; 1931; can't tell from new; $195; terms. 2638 Lynch.

FORD—'31; rumble; like new, $185; terms. 5856 Easton.

FORD—'31 coupe; very clean; $195; terms, trade. PRospect 7725.

FORD—1934 VS de luxe coupe; low mileage; $550 cash. RO. 0247.

FORD—1933 coupe; like new; a real bargain; $395. Wachtel Motor, 3135 Locust

FORD—Model A, 1928, A1 condition; must sell, 1800 Wagoner.

FORD—Coupe; late 1929; perfect; new tires; $95; terms. 2638 Lynch.

FORD—Hup, Pontiac, '29s, $85, $25 down. Essex, '28, $20. 4862 Natural Bridge.

FORD—Coupe, 1931; perfect condition; price right; terms. 3114 Cass.

'30 HUPMOBILE COUPE, $175

Really a buy, A1, trade, terms. FRANKE AUTO SALES, 4811 DELMAR.

LINCOLN—4-passenger coupe; 1927; runs perfect; 4 good tires; $150; $50 down, $10 month. **BILGERE CHEVROLET, 2814 N. GRAND**

NASH—'29; owner needs money for rent, $45 down. See BROCK, 4418 Olive.

NASH—'30 sedan, $95; Hupmobile, $165; Studebaker, $195. 2213 S. Grand.

OLDSMOBILE—'31 convertible 6 wheels; private; will trade. 5047 Waterman, Apt. 207.

OLDSMOBILE—1930; knee-action. 5000 miles. Miss Clark, 3500 California.

PACKARD—1929 coupe; 6 wire wheels; beautiful color; a real fine car; $275. WEBER IMP. & AUTO CO., 3172 S. Grand, at Connecticut

---

PLYMOUTH COUPE

1933 PD motor; splendid condition; clean upholstery; actual mileage; priced for quick sale; $425; terms.

MID-TOWN FORD, 3301 Locust St.

Coupes For Sale

FORD—Coupe; 1932; $335; de luxe; 6 wheels; rumble seat; trunk. HARDY CHEVROLET, 5616 Gravois.

FORD—1934 Victoria; low mileage; substantial savings; radio. Call WEbster 516 for appointment.

FORD—Coupe; 1930; runs perfect; $165; also 1930 Chevrolet coupe, like new; cheap; trade, terms. 2860 McNair av.

FORD—Coupe; late 1929; rumble; nice condition; $110; terms, trade. 4593 Easton.

FORD—'31 standard coupe; runs perfect; 5 good tires; real bargain; $245; terms, trade. 2819 Gravois.

FORD—Coupe, '32; V-8 de luxe; 24,000 miles; $295. 2520 S. Jefferson.

FORD—Coupe; 1926; excellent; good tires; $30. 1814 Wagoner pl.

FORD—Coupe, '31; equipped with two-speed axle and heater. $215. 2244 Klemm

FORD—Coupe; 1931; can't tell from new; $195; terms. 2638 Lynch.

FORD—'31; rumble; like new, $185; terms. 5856 Easton.

FORD—'31 coupe; very clean; $195; terms, trade. PRospect 7725.

FORD—1934 VS de luxe coupe; low mileage; $550 cash. RO. 0247.

FORD—1933 coupe; like new; a real bargain; $395. Wachtel Motor, 3135 Locust

FORD—Model A, 1928, A1 condition; must sell, 1800 Wagoner.

FORD—Coupe; late 1929; perfect; new tires; $95; terms. 2638 Lynch.

FORD—Hup, Pontiac, '29s, $85, $25 down. Essex, '28, $20. 4862 Natural Bridge.

FORD—Coupe, 1931; perfect condition; price right; terms. 3114 Cass.

'30 HUPMOBILE COUPE, $175

Really a buy, A1, trade, terms. FRANKE AUTO SALES, 4811 DELMAR.

LINCOLN—4-passenger coupe; 1927; runs perfect; 4 good tires; $150; $50 down, $10 month. **BILGERE CHEVROLET, 2814 N. GRAND**

NASH—'29; owner needs money for rent, $45 down. See BROCK, 4418 Olive.

NASH—'30 sedan, $95; Hupmobile, $165; Studebaker, $195. 2213 S. Grand.

OLDSMOBILE—'31 convertible 6 wheels; private; will trade. 5047 Waterman, Apt. 207.

OLDSMOBILE—1930; knee-action. 5000 miles. Miss Clark, 3500 California.

PACKARD—1929 coupe; 6 wire wheels; beautiful color; a real fine car; $275. WEBER IMP. & AUTO CO., 3172 S. Grand, at Connecticut

---

Coupes For Sale

'34 Plymouth Sport Coupe

Can't tell from new; really a beauty; buy for only finance company balance, $525; trade, terms. FRANKE AUTO SALES, 4811 DELMAR.

Look, '31 Plymouth Coupe, $145

Beat this price if you can, anywhere. Terms, trade. FIDELITY FINANCE, 4557 EASTON.

PLYMOUTH—Coupe; 1930; very clean; cheap; and others. 3325 Lemp.

1933 Plymouth PD Coupe; rumble seat; low mileage; $475 very clean. TRIANGLE LOT, 3151 Gravois. PR. 6536

PLYMOUTH—1933 coupe, with automatic clutch; new seat covers; perfect in every way, $450 WEBER IMP. & AUTO CO., 3172 S. Grand, at Connecticut.

'29 Plymouth Coupe, $135

FIDELITY FINANCE, 4557 EASTON.

PLYMOUTH—1932 coupe; PB model; runs and looks like new; $295. Wachtel Motor, 3135 Locust.

PLYMOUTH—Coupe; '29; perfect; $50 down. Best, Kingshighway and Manchester.

PLYMOUTH—1933; T. D. coupe; like new; 8800 miles; $450. 3155 Gravois.

PLYMOUTH—'33 sport coupe, like new; trade. 1915 S. Kingshighway.

PLYMOUTH 6—'33 de luxe rumble coupe; $425; terms. 3645 Chippewa.

PLYMOUTH—Coupe, '32 P. B.; 18,000 miles; $295. 2520 S. Jefferson.

PLYMOUTH—1934; air wheels; 3000 miles. 6654 Gravois. FLanders 9774.

FORD—Coupe, 1931; perfect condition; price right; terms. 3114 Cass.

'30 HUPMOBILE COUPE, $175

Really a buy, A1, trade, terms. FRANKE AUTO SALES, 4811 DELMAR.

LINCOLN—4-passenger coupe; 1927; runs perfect; 4 good tires; $150; $50 down, $10 month. **BILGERE CHEVROLET, 2814 N. GRAND**

NASH—'29; owner needs money for rent, $45 down. See BROCK, 4418 Olive.

NASH—'30 sedan, $95; Hupmobile, $165; Studebaker, $195. 2213 S. Grand.

OLDSMOBILE—'31 convertible 6 wheels; private; will trade. 5047 Waterman, Apt. 207.

OLDSMOBILE—1930; knee-action. 5000 miles. Miss Clark, 3500 California.

PACKARD—1929 coupe; 6 wire wheels; beautiful color; a real fine car; $275. WEBER IMP. & AUTO CO., 3172 S. Grand, at Connecticut

---

Coupes For Sale

FORD—Coupe; 1932; $335; de luxe; 6 wheels; rumble seat; trunk. HARDY CHEVROLET, 5616 Gravois.

FORD—1934 Victoria; low mileage; substantial savings; radio. Call WEbster 516 for appointment.

FORD—Coupe; 1930; runs perfect; $165; also 1930 Chevrolet coupe, like new; cheap; trade, terms. 2860 McNair av.

FORD—Coupe; late 1929; rumble; nice condition; $110; terms, trade. 4593 Easton.

FORD—'31 standard coupe; runs perfect; 5 good tires; real bargain; $245; terms, trade. 2819 Gravois.

FORD—Coupe, '32; V-8 de luxe; 24,000 miles; $295. 2520 S. Jefferson.

FORD—Coupe; 1926; excellent; good tires; $30. 1814 Wagoner pl.

FORD—Coupe, '31; equipped with two-speed axle and heater. $215. 2244 Klemm

FORD—Coupe; 1931; can't tell from new; $195; terms. 2638 Lynch.

FORD—'31; rumble; like new, $185; terms. 5856 Easton.

FORD—'31 coupe; very clean; $195; terms, trade. PRospect 7725.

FORD—1934 VS de luxe coupe; low mileage; $550 cash. RO. 0247.

FORD—1933 coupe; like new; a real bargain; $395. Wachtel Motor, 3135 Locust

FORD—Model A, 1928, A1 condition; must sell, 1800 Wagoner.

FORD—Coupe; late 1929; perfect; new tires; $95; terms. 2638 Lynch.

FORD—Hup, Pontiac, '29s, $85, $25 down. Essex, '28, $20. 4862 Natural Bridge.

AUTOMOBILE RADIOS FOR SALE

FREE A PAYMENT ON YOUR CAR

WITH A NATIONALLY KNOWN ALL-ELECTRIC

AUTO RADIO

50c WEEK

We will make a payment on your car up to $10.00. If your payment is more than $10.00 we will make your full payment and add the difference to your account. If car is paid for we will allow you $10.00 on purchase price of radio. Limited number—small charge for deferred payments.

NO MONEY DOWN

LESS .. $24.95 $10.00

GET OUR LOW PRICES ON PHILCO MOTOROLA AND OTHERS

$14.95

TRANSIT RADIO CO.

3736 Washington | 2 STORES | 5851 Easton

OPEN EVENINGS AND SUNDAYS

Your Radio Repaired for a flat price; all makes..... **75c** Per Tube

NO GUESS WORK

You know what you are going to pay before you call. Work called for and delivered.

NO WORK DONE FOR DEALERS

We Have Expert Mechanics. All Work Fully Guaranteed.

TRAVEL RADIO CO.

1354 N. Kingshighway RO. 1750

One Door South Sears-Roebuck

Open Evenings | Open Sundays

USED AUTOMOBILES

Sedans For Sale

FORD—'34 V-8 sedan; clean throughout; priced to sell. 4605 Delmar bl.

'32 DODGE SEDANS. Sixes, eights. Your choice. **$485**

MILSTRAND, 3333 Washington.

DODGE—Sedan; Victory 6; $125; $45 down; $8.21 per month; always open. **BILGERE CHEVROLET, 2814 N. GRAND**

1932 Dodge DeL. "6" Sedan

Like new; $350. $75 down. 4761 Easton.

1933 Dodge Sedan; latest model; 5-passenger; low mileage; many extras. **$575**

TRIANGLE LOT, 3151 Gravois. PR. 6536

DODGE—1934 sedan; can't be told from new; $150 down.

WACHTER MOTOR CO., 3135 LOCUST.

1933 Dodge Sedan, $485

Real buy, $85 down; trade. 4761 Easton.

DODGE—Sedan; latest 1931; nice condition; $265; $75 down; trade. 4593 Easton.

'31 DODGE SEDAN, 6 cylinder. Reduced to **$275**

MILSTRAND, 3333 Washington.

DODGE—Sedan; 1926; like new; less 2000 miles; $200. Ben Sauter, Godfrey, Ill.

ESSEX—Sedan, 1932, $315; 16,000 miles; beautiful condition.

HARDY CHEVROLET, 5616 GRAVOIS.

ESSEX—Sedan, 1928 29, perfect condition; cheap. $65; $75, terms. 2638 Lynch.

3 FORD DEMONSTRATORS

1934 de luxe tudors low, mileage; exceptional terms.

MONARCH, Kingshighway and Enright.

FORD '33 L4 TUDOR

$375; good clean car; $75 down.

MONARCH, Kingshighway and Enright.

'33 FORD SEDAN, $395

Excellent condition throughout, real bargain, trade, terms.

FRANKE AUTO SALES, 4811 DELMAR.

'32 FORD V-8 SEDAN. De luxe, 6 wire wheels, **$365**

MILSTRAND, 3333 Washington.

FORD—1931 6-window sedan; this car is an exceptional real buy; $75 down.

WACHTER MOTOR CO., 3135 LOCUST.

FORD—Late 1933, 2-door de luxe; A-1 condition; reasonable. 1040 Loughborough.

'30 FORD SEDAN. Refinished. Good tires. **$225**

MILSTRAND, 3333 Washington.

FORD—Sedan, Fordor, 1929; a real buy; $117.50; $27.50 down. 3631 Easton.

FORD—4-door sedan, model T; perfect; good tires; $27. 926 Russell.

FORD—De luxe tudor sedan, 1934; two months old; terms, trade. GR. 4697.

FORD—1933 4-cylinder Tudor, almost new; cheap. 2800 McNair av.

FORD—'29 limousine, 6 wire wheels; must sell; bargain. FO. 7113.

FORD 8—Fordor, '32, $298 balance; tudor, '28, $75. 4862 Natural Bridge.

FORD—'31 sedan, perfect shape; real bargain. BARNEY'S, 4415 Manchester.

FORD—'32 8 de luxe sedan, perfect condition. 2704 McNair.

FORD—V-8, 1932 sedan; clean; cheap. Orange Front, 2209 Lynch.

FORD—Tudor, 1926; clean, original paint; only $25. 1707 Geyer.

FORD—Tudor; 1930-1931; like new; cheap, trade, terms. 2860 McNair av.

FORD, 1934 V-8 de luxe, $450 cash; private. 6728 S. Broadway.

FRANKLIN—1927 sedan, $125; very good condition; terms.

HARDY CHEVROLET, 5616 GRAVOIS.

GRAHAM 8 SEDAN. Special. 6 wheels. **$345**

MILSTRAND, 3333 Washington.

GRAHAM—Sedan, '29, family car; low mileage; excellent condition; private Kirkwood 9612.

HUDSON TERRAPLANE—6, 1934 sedan; used 60 days; save $150 at $641; guaranteed; terms, trade. Williams, 4647 Page.

HUDSON—Sedan, 1931, $316; beautiful car; fine running condition.

HARDY-CHEVROLET, 5616 Gravois.

HUDSON 8—De luxe sedan, side mounts, perfect, $195. 1915 N. 9th.

1929 HUPMOBILE SEDAN

Clean and extra fine.

WESTERN AUTOMOBILE CO.,

4812 Washington. RSedale 0148.

HUPMOBILE—1929, 4-door; side mounts, trunk; $195, terms, trade. 2819 Gravois.

'31 LA SALLE SEDAN. Refinished. 90c tires. **$465**

MILSTRAND, 3333 Washington.

LINCOLN—8-cylinder, 4-door sedan, good appearance and condition; only $100.

FEDERAL CO., 4022 West Pine.

MARMON—1929 sedan..... $50

Studebaker, 1928 sedan..... $50

Ford, 1930 coupe..... $35

Need repairs. Will be sold as is. Opportunity for mechanic to profit.

Warner-Walsh Chevrolet Co.

5148 Natural Bridge.

'32 Marmon DeLuxe Sedan

Six wheels, side mounts; excellent condition; buy for only balance due finance company; $295; terms, trade.

FRANKE AUTO SALES, 4811 DELMAR.

'33 NASH 6 SEDAN

Has all appearances of a brand-new car; very little mileage; really a beauty; only $445; trade, terms.

FRANKE AUTO SALES, 4811 DELMAR.

NASH—Twin ignition, advance six, $90. 1514 East Warne.

NASH—1929-1928 sedans, runs good; cheap; terms. 2415 Cass.

OAKLANE—Sedan, 1931; unusually nice condition; $215; terms, trade. 4593 Easton.

'29 Oldsmobile Sedan, $145

Perfect condition, trade, terms.

FRANKE AUTO SALES, 4811 DELMAR.

OLDSMOBILE—1931 de luxe sedan; $350. 1271A Amherst pl.

USED AUTOMOBILES

Sedans For Sale

'30 PACKARD SEDAN, $175

This car being sold for only unpaid balance due finance company, trade, terms.

FRANKE AUTO SALES, 4811 DELMAR.

PACKARD—1931, convertible, de luxe; must sell, trade; nice condition; Clayton rd., half mile west of Jennings. Box 729.

1930 PACKARD SEDAN

5-passenger; a mighty good, clean car.

WESTERN AUTOMOBILE CO.,

4812 Washington. RSedale 0148.

PACKARD—Sedan, 1928; 6-cylinder; trade, terms; $125. 1707 Geyer.

'31 PIERCE-ARROW

De luxe sedan, 6 wire wheels, perfect condition; worth $1500; will sacrifice for less than half; $200 down, balance payable within 2 years.

WELFARE FINANCE CO.

1039 N. Grand.

PIERCE-ARROW — 5-passenger sedan, 1931; family car; A1 mechanical condition; original paint; like new; new rubber; priced to sell. CE. 2301.

PIERCE ARROW—1929 sedan; excellent condition.

Newman Motor Co., 1163 S. Kingshighway.

1927 PIERCE-ARROW SEDAN

5-passenger; A1 condition; bargain.

WESTERN AUTOMOBILE CO.,

4812 Washington. RSedale 0148.

PIERCE-ARROW—'30; 5-passenger sedan, perfect condition; 11,000 miles; have to sell, $950. 2600 Nebraska. PR. 7718.

PIERCE-ARROW—1929; like new; excellent condition; cheap. 3542 Humphrey.

PIERCE—'31, $65 down, $30 month; real buy. 1644 S. Jefferson.

'33 Plymouth P. D. DeL. $450

This sedan is just like new; 8900 miles; will make good trade and very easy payments; original owner will tell you of its care and condition.

OLLIE HAUPT

4166 OLIVE ST.

PLYMOUTH—Sedan, 1933, unusually nice condition, $395; $95 down; trade. 4593 Easton.

PLYMOUTH—'32, 7-passenger sedan; excellent condition; cheap for quick sale. MUlberry 1445.

PLYMOUTH—Sedan, 1933, with trunk; new paint; guaranteed; trade, terms. 7434 Manchester.

PLYMOUTH—Sedan; P-C, 1933, first-class condition. COl. 3133.

1933 Plymouth Sedan, $395

Maroon, $75 down, trade. 4761 Easton.

PLYMOUTH—Sedan, 1934, demonstrator; big reduction in price.

Newman Motor Co., 1163 S. Kingshighway

PLYMOUTH—4-door P. D. late 1933; free wheeling, like new. 331 N. Boyle. NE. 2480.

PLYMOUTH—Sedan; 1933 de luxe, like new; bargain; $375; terms. 2704 McNair av.

PLYMOUTH 4—'32 sedan; a steal, $295; terms. 3645 Chippewa.

PLYMOUTH—1930 4-door, like new, $225; terms, trade. 2819 Gravois.

PLYMOUTH—1933, 4-door; can't tell from new; $395; terms, trade. 2819 Gravois.

PLYMOUTH—1932 P. B. sedan; like new; cheap; terms, trade. 2819 Gravois.

'33 PONTIAC 8 SEDAN

Really a beauty; shows no signs of wear; driven very little; $485; terms, trade.

FRANKE AUTO SALES, 4811 DELMAR.

PONTIAC—Sedan, 1933; 6 wire wheels; trunk rack; extra clean; must be seen to be appreciated; $495; $165 down, trade.

BILGERE CHEVROLET, 2814 N. GRAND

1931 Pontiac Sedan, $250

$50 down, trade. 4761 Easton.

PONTIAC—Sedan, latest 32; excellent condition; $375; $75 down; trade. 4593 Easton.

PONTIAC—Town sedan, latest 1933, 10,000 miles; built-in trunk, $495. Terms. 2704 McNair.

1932 Pontiac Sedan, $375

Maroon, $75 down; trade. 4761 Easton.

REO—Sedan, 1930, $225; de luxe model; beautiful condition.

HARDY CHEVROLET, 5616 GRAVOIS.

ROLLS-ROYCE—7-passenger town sedan; cost $18,000; price $300.

2 Packards, late '29 7-passenger; A1 condition; bargains. Chase Garage, 221 York. RO. 3800.

'34 STUDEBAKER

St. Regis sedan, almost new; beautiful maroon, 6 ply Goodyear tires, big saving.

KUHS, 2837 N. Grand, FRanklin 2900.

STUDEBAKER—President 8 sedan; late '30; fender wells, trunk; runs perfect; $195; terms. 1915 N. 9th.

STUDEBAKER—Sedan, 1930; 6 wire wheels; trunk; $195; $50 down. 4593 Easton.

STUDEBAKER—1929 sedan; A1; 4 good tires; $85; terms, trade. 2819 Gravois.

STUDEBAKER—1930 sedan, will trade, good condition, private. 2927 St. Vincent

STUDEBAKER—28 Dictator sedan; excellent condition; $145, cash. CA. 1792J.

STUDEBAKER—7-passenger, $95. 4151 Delmar bl.

STUDEBAKER 6, 5-passenger, only $95; trade, good; $65. 4228 Lindell. R. Dotson

STUTZ—Blackhawk, 1930, light 6; perfect; $195; private; trade. 3640 Russell.

WHIPPET—Sedan, '29-4; runs good; $50. 2721 Eads av.

WILLYS-KNIGHT—Sedan; 70A; very clean; $75; $25 down, $5.71 per month.

BILGERE CHEVROLET, 2814 N. GRAND

Touring Cars For Sale

DODGE—'24; four; runs good; fair tires; motor perfect. CA. 2647W.

GRAHAM—Phaeton; 1931; extra clean; looks and runs like new; 6 wire wheels; many extras; come, make us an offer.

BILGERE CHEVROLET, 2814 N. GRAND

STAR—1928 touring car; Chandler 1921 sedan, and Arber press. 4754 Cote Brilliante.

Trucks For Sale

30 TRUCK BARGAINS

'34 Chevrolet, short wheelbase, duals..$450
'34 Chevrolet, long wheelbase, duals. 595
'33 Chevrolet, short wheelbase, duals. 395
'32 Chevrolet, long wheelbase, duals. 375
'31 Chevrolet, long wheelbase, duals. 275
'32 Ford, short wheelbase, duals.... 175
'31 Ford, short wheelbase, duals.... 275
'29 Ford, 1½-ton, duals..... 200
'30 Chevrolet, 1½-ton..... 110
'31 Chevrolet panel, ½-ton..... 110
'32 Ford L-4, pickup..... 185
'32 Ford V-8 pickup..... 245
'32 G. M. C., long wheelbase, duals. 225
'32 G. M. C., Buick motor, short wheelbase, duals, 6 new tires ... 395

Others, Terms, Trade.

717 S. VANDEVENTER

'33 Chevrolet Truck, $345

Short wheelbase; cab and chassis; 4 practically new C. Goodyear heavy-duty tires. Also '32 Chevrolet and '31 Ford trucks. Terms, trade.

FIDELITY FINANCE, 4557 EASTON.

AUTOMOBILE TIRES FOR SALE

NOW AT STAR SQUARE

TIRES on TIME NO CASH DOWN

BRUNSWICK TIRES famous for Quality

29x4.40 SENTRY **$4.00**

We Will Allow You CASH FOR YOUR OLD TIRES

Pay as Low as 50c Per Week

5825 Easton
4949 Delmar
3028 N. Grand
2300 S. Grand
5032 Gravois

STAR SQUARE STORES

Downtown Store 1129 LOCUST ST.

20th & Locust Sts.
2731 Cherokee
3925 W. Florissant
4246 Manchester
7192 Manchester

TIRES AT LESS THAN 1/2 PRICE

All New, Live Rubber and a Heavy Safety Non-Skid Tread.

Merchants Nu-tred Tires Are Guaranteed 15,000 Miles

4.40x21	$2.97	6.50x17	$6.30
4.75x19	3.50	6.50x19	6.50
5.00x19	3.95	7.00x18	6.90
5.25x17	4.20	Truck Tires	
5.25x18	4.25	6.00x20	$ 6.90
5.50x17	4.61	7.00x20	9.50
5.50x18	4.73	30x3—8-Ply	8.00
6.00x17	5.13	32x6—8-Ply	10.00
6.00x19	5.41	Other Sizes Equally Low.	

10% OFF If your old tires are good for Nu-Treading.

We specialize in Nu-Treding of tires on trucks and passenger cars for thousands of St. Louis' largest business concerns.

MERCHANTS TIRE CO. HARRY B. WHITE

2710 WASHINGTON

RENT A NEW TIRE LOW AS 16c Per Week

26 Payments—Tire Is Yours.

RYAN'S

3260 S. Kingshighway
1922 Grand
5935 Delmar
FL. 3418

TIRES, tubes, 50c up; all sizes; batteries; buy, trade. B. & B., 3948 S. Broadway.

USED AUTOMOBILES

Trucks For Sale

SAVE ON THESE TRUCKS

REO PANEL '27	$ 45
DIAMOND '27 TRUCK	$ 45
FORD "T" 1½-TON EXPRESS	$ 45
FORD "A" '28 PICK-UP	$100
FORD "A" '29 PICK-UP	$135
REO '27, CHASSIS	$150

MENDENHALL MOTOR CO.

2315 Locust St.

FISHEL AUTO SALES

'33 Chevrolet Dump; duals..... $395
'32 Ford; coal body, duals..... 295
'32 International; duals..... 275
'32 Diamond T; duals..... 395
'31 Chevrolet; duals..... 165
'31 GMC; duals..... 225
'31 Ford; hydraulic dump..... 275
'31 International; coal body, duals 215
'30 Indiana..... 275
'29 Chevrolet; coal body..... 85
'28 Chevrolet underbody dump.... 60
'30 Whippet; 1½-ton..... 65

TERMS—TRADE

4163 MANCHESTER

'32 Chevrolet Trucks, 1½-ton, $205
'33 Chevrolet Truck 1½-ton... 425
'27 Mack, 2½-ton..... 200
'31 Chevrolet Delivery..... 195
'29 Ford Panel..... 65

Many other bargains; special terms.

HARDY CHEVROLET, 5616 GRAVOIS

CHEVROLET and FORD HYDRAULIC DUMP TRUCKS

1933-32-31 models, full size Woods bodies; best bargains in town at lowest terms.

BARNEY'S, 4415 Manchester

CHEVROLET—Truck, 1932 brand-new tires all around, 32x6, 8-ply, new body; this truck must be seen to be appreciated; will sacrifice for $375; easy terms to responsible party. 3631 Easton.

CHEVROLET—1933, 1½-ton dual wheel chassis and cab, like new; also 5 other chassis from '29 to '32; will sacrifice; real bargains; terms.

HARRIS GILLIAM CHEV., 7915 Forsythe.

CHEVROLET—1931 1½-ton, long wheel base, dual chassis and cab; motor overhauled; real bargain.

HARRIS-GILLIAM CHEV., 7915 Forsythe.

CHEVROLET—Truck, 1933, short wheel base, 1½-ton, duals, like new; cheap. 3042 Locust, Benjamin, FR. 7633.

CHEVROLET—1½-ton, late '33; overload springs; long wheel base; 10-ply tires; used very little; see this. 1915 N. 9th.

CHEVROLET—'31 chassis and cab, with coal body, motor overhauled; $325; terms.

HARRIS-GILLIAM CHEV., 7915 Forsythe.

CHEVROLET—Dump truck, '32, for sale. 3301 Goodfellow.

CHEVROLET—Stake truck, 1½-ton; '30 model; bargain. 3510 Page.

CHEVROLET—'34, 1½-ton, duals; burnt; $150. 4163 Manchester.

CHEVROLET—1931 light panel truck; good condition; cheap. 3914 Nebraska.

CHEVROLET—'34; 6500 miles; stake or dump. FO. 4486.

CHEVROLET—31, '29, Ford '32, pickup trucks; $55 up; terms. 2415 Cass.

CHEVROLET—'34 pickup, slightly used, $425. 717 S. Vandeventer.

CHEVROLET—Truck, 1929; a real buy; $145. 3631 Easton.

CHEVROLET—Pickup; good condition; real bargain; $135; terms. 3114 Cass.

CHEVROLET—'33, short wheel base, like new; bargain. 5856 Easton.

CHEVROLET—Coal truck, 1929; good condition; cheap. 5775 Theodore.

CHEVROLET—1929 1-ton ice and coal body, $135. 1915 S. Kingshighway.

CHEVROLET—Coal truck, 1929, good condition; bargain; terms. 3114 Cass.

CHEVROLET—'31 truck, automatic hoist, sacrifice. CO. 1918.

CHEVROLET—'33 pickup; used very little; same as new; trade, terms. 1915 N. 9th.

CHEVROLET—Sedan delivery, 1929; good condition; bargain; terms. 3114 Cass.

COAL BODIES—Hardwood, 1½ to 5 tons; low price. Bailey, 1320 S. Grand.

DIAMOND—One truck 1½-ton, guaranteed, $100 cash. Valentine Auto Service. 5118 Easton. RSedale 9305.

'30 DODGE PANEL. overhauled. 1-ton, **$325**

MILSTRAND, Vandeventer & Washington

DODGE—'31, 1¼-ton, 6-cylinder panel; for milk or bread delivery. Call Tri-City 978.

DODGE—1½-ton, duals, hauling contract; $200 required down. 919 Chouteau.

'31 DODGE CANOPY. 1½-ton, 6 cylinder. **$295**

MILSTRAND, Vandeventer & Washington

DODGE—¾-ton, screen body, 1923; runs good; $32. 1915 N. 9th.

FORD—½-ton truck, panel size; perfect condition; reasonable. See at Pershing Garage, 5715 Pershing.

USED AUTOMOBILES

Trucks For Sale

Repossessed Trucks

'32 Chev. 1½-Ton Dump..... $345
'30 Chev. 1½-Ton Coal Body.... 165
'31 Ford Stake, 1½-Ton..... 215
'29 Ford Pickup..... 95
'29 Chev. 1½-Ton Coal Body.... 110
'30 Chevrolet Panel Body..... 125
'31 Ford Pickup..... 165
'32 Chevrolet Tractor Trailer.... 375

25 OTHERS.

AUTO FINANCE CO.

2920 Locust. 3145 Locust.

FEDERAL

Dodge 1-tone panel..... $175
Diamond T 2-ton stake..... $275
Mack 1½-ton stake..... $275
Autocar 3-ton dump..... $275
Reo, 3-ton, long wheelbase..... $100
Hug 1½-ton stake..... $425
Dodge 2-ton tractor..... $175
FEDERAL TRUCK CO., 4022 W. Pine.

USED TRUCKS

3 Autocars; 6-cylinder, 157-in. wheelbase. 4 Autocars, 4-cylinder, dump bodies. Federal 3-ton tractor. Chevrolet '33 van body. Indiana 6-cylinder short wheelbase. Autocar, 6-cylinder, heavy duty tractor.

Autocar St. Louis Branch

2740 Locust

Truck Bargains

An assortment of all makes, in sizes from ½ to 5 tons; priced for quick sale; terms.

General Motors Truck Co.

2640 Washington. JEfferson 0300.

'31 FORD TOWN DELIVERY

A handsome delivery car for florist, cleaner or small package work; very cheap; $60 down; 18 months on balance.

WELFARE FINANCE CO.

1039 N. Grand.

'34 FORD V-8 TRUCK

Stake; dual wheels; driven very little; shows no sign of wear; buy for only balance due finance company; trade, terms.

FRANKE AUTO SALES, 4811 DELMAR.

FORD TRUCKS.

1932 truck, V-8, 1½-ton.
1931 stake; good condition; duals; 1½-ton.
1930 panel; 1½-ton.
1931 panel; ¾-ton.
1932 chassis with cab.

Prices right; terms. 3114 Cass.

TRUCKS

1930 Ford panel..... $150
1931 Chevrolet, 1½-ton, duals..... 225
1950 Ford pickup..... 115

MONARCH, Kingshighway and Enright.

'32 FORD TRUCK, $245

Cab and chassis; long wheelbase; also '31 Ford and Chevrolet platform; terms, trade.

FIDELITY FINANCE, 4557 Easton.

FORD TRUCK BARGAINS

FORD, 1933, V-8 stake; duals; '30 coal truck, duals; '31 pickup; '29 ½-ton open express. BARNEY'S, 4415 Manchester.

FORD—Light panel truck; latest 1930; reduced to $195; $65 down, $14.54 per month.

BILGERE CHEVROLET, 2814 N. GRAND

FORD TRUCK, 1934

Dual wheels; big savings; terms.

MONARCH, Kingshighway and Enright.

1929 Ford Dump Truck; dual wheels, good tires; mechanically sound. **$185**

TRIANGLE LOT, 3151 Gravois. PR. 6536

'33 FORD PANEL. ½-ton, sedan delivery. **$385**

MILSTRAND, Vandeventer & Washington

FORD—Ice and coal truck; 1932; 32x6 duals; perfect motor; look at this first; $295; $100 down, $21.21 per month.

BILGERE CHEVROLET, 2814 N. GRAND

FORD—Truck, panel body, 1930; suitable for undertaker or laundry, $65 down, balance easy. 3631 Easton.

'32 FORD PANEL. ½-ton, like new. **$325**

MILSTRAND, Vandeventer & Washington

FORD—Trucks; '30; duals; good shape; $175 to $225. Best, Kingshighway and Manchester.

FORD—Truck, 1930, 1½-ton, panel. CA. 1727W.

FORD—1930, ½-ton, panel; excellent condition; terms; bargain. 1508 Wagoner.

'34 Ford V-8 C. and Cab. 7.00x20 duals, run 10,000 miles. **$545**

MILSTRAND, Vandeventer & Washington

FORD—Late '32; duals; 32x6 tires, short wheel base, hydraulic body, complete; $350; terms. REDNAUR, 5856 Easton.

FORD—Panel, light delivery; late 1931; almost new; $175; terms. 2704 McNair.

FORD—1926; Model T; pickup body; $18. 3445 S. Grand. LAclede 6122.

FORD—1931 pickup; excellent condition; $245; terms, trade. 4593 Easton.

FORD—Truck, 1931, long wheel base, coal body; $245. 3631 Easton.

FORD—Coal truck, '31 model; bargain. 3510 Page.

FORD—Chevrolet ton trucks; 10; $20 up. Trade, terms. 2506 S. Jefferson av.

GMC—1929 1½-ton; excellent condition; cheap. 912 N. First.

FORD—1927 truck; pick-up body. 1520 N. 25th st.

G. M. C.—3-ton chassis and cab, 24x7 duals. 3620 Gravois.

INDIANA—1929 dump truck; 1½-ton. Call 242 Military rd., St. Louis County.

INTERNATIONAL—Coal truck; fine condition; $100; trade. 2305 Howard.

MACK—Dump truck; 2½-ton; terms. 5226 W. Florissant.

REO—Moving van, equipped for 6 horses; bargain; consider automobile or furniture. 3129A Shenandoah.

TRUCK—For sale or trade for light pleasure car; '27 Ford ton truck; good condition. 2307 Dickson.

TRUCK—With 600-gallon gasoline tank; reasonable. JE. 5870.

TRUCK—5 tons, Diamond T truck, cheap. Johnson's, 2595 Montgomery.

TRUCKS—2; going out of business; will sacrifice. GA. 5089.

TRUCKS—Used; all makes and sizes; Diamond T. Truck Co., 2135 Delmar.

TRUCKS—Dump and stake trucks, also 6 wheel chasis. 2607 Gamble.

Tractors

GMC TRACTOR—'31, 2-ton, and highway stake trailer, new 34x7 tires, outfit will be sold for highest cash bid. See this at garage, 1915 N. 9th st.

Motor Buses For Sale

PASSENGER BUS.

30-passenger capacity; 1932; Diamond T; new tires; A1 condition; $195 down.

GUARANTY, 2936 Locust, JE. 2464.

USED AUTOMOBILES

Motor Buses For Sale

CHEV. 18-PASS. SCHOOL BUS

Special latest 1931; duals; perfect shape; worth $600; sell for balance due, $288. Others. BARNEY'S, 4415 Mancester.

Automobiles For Sale—Miscellaneous

RIEFLING FORDS

Authorized Dealers of

OLDEST FORD DEALER IN ST. LOUIS

75 Used Cars. EZ Terms. Trade your car We Buy Cars. 2315-2501 S. Jefferson.

CHEVROLET—1932; motor driven but 5900 miles; bargains.

Warner-Walsh Chevrolet Co.

5148 Natural Bridge.

LINCOLN—26,000 miles, must sell, $55. 2173 Big Bend.

Auto Bodies For Sale

BODIES

New bodies, adaptable for coal trucks, $50 each while they last.

MONARCH, Kingshighway and Enright.

BODIES—3 coal; 2 stake; 4 moving van; Sunday morning, daily. Traffic Body Co., 5300 N. Second.

BODIES—Stake and flat; for sale cheap. 912 N. First st.

BODIES—1½, 2½ yards; dump; like new; $100; terms, trade. WEbster 2009W.

DUMP BODY—Two, 4 yards and hoist. 2607 Gamble.

FORD TUDOR BODY—1929; good condition; $30. 4968 Northland.

Auto Trailers For Sale

CADILLAC TRAILER—22-ft; priced right. Oat Motors, Inc., 3620 Gravois.

CHEVROLET—'28, pick-up or closed peddler body; a bargain, $25. 4405 Labadie.

CAMP TRAILERS—Complete, 2 wheels or chassis, $8.50 up. 2524W Sullivan.

FORD — Ton truck, 1926, $22. Dodge touring, 1925, $27. Will trade. 2235 North Market, rear.

HOUSE TRAILERS—9 a. m. to 6 p. m. Sunday, 7852 Olive St. rd

TRAILER—One; in fire; 20 feet; duals; cheap for quick sale; solid tires; tractor and trailer; cheap. 1200 Gratiot.

TRAILER—4 wheels; good condition; $20. JEfferson 3093.

TRAILER SALESMEN—See Keystone Trailer Co. ad under "Help Wanted."

TRAILER Wtd.—In good condition; 8 feet long; with top. Call JEff. 8027.

Chassis For Sale

DODGE—Chassis and cab; 1½-ton; '33; bargain. 3510 Page.

Accessories, Parts—For Sale

BATTERY BARGAINS—$1.50, exchange; guaranteed. Battery Exchange, 2616 Delmar.

DODGE overhead valve racing head, $25. Rear 1914 East Warne.

ELECTRIC CAR WASHER—4761 Easton.

FORD, Chevrolet, parts and bodies. CO. 1195. 7320 N. Broadway.

FISHEL AUTO SALES AND PARTS.

Used parts for all makes of cars and trucks. We specialize in truck parts. 4301W Clayton av. FR. 9344.

LOANS ON AUTOMOBILES

AUTO LOANS $10 to $500

Oldest and largest auto loan company in the city. Over 40,000 satisfied customers since 1919. A branch in your neighborhood to serve you.

Welfare Finance Co.

1039 N. Grand Ave.

5893 Easton | 3604 Gravois
Union & Nat'l Bridge | Jeff'son & Gravois
7288 Manchester | 3118 Locust St.

AUTO LOANS

$25 to $500—10-MINUTE SERVICE

LOCAL FINANCE CO.

GRAND & PAGE. FR. 1532

307 E. BROADWAY, ALTON, ILL.

Open Until 9 P. M.

AUTO LOANS

$10 to $1000—At Lawful Rates

GUARANTY MOTOR CORP.

2936 Locust JE. 2464

Open Evenings and Sundays

AUTO LOANS

MONEY LOANED ON YOUR CAR IN FIVE MINUTES; LOW RATES.

VALLEY FINANCE CORP., 2911 OLIVE.

3807 EASTON.

AUTO LOANS ANY AMOUNT

AUTO FINANCE CO., 3145 LOCUST ST.

MONEY LOANED on your automobile. County Finance Co., 4 S. Central av., Clayton, Mo.

MONEY to loan on your automobile; very low rates. Strictly confidential. Phone FL. 6378 or write Y-264, Post-Dis.

BICYCLES—MOTOR CYCLES

For Sale

BICYCLES—BICYCLES

Used—All Sizes. Boys', Girls' and Racers. Bargains. Repairing done reasonable.

Open evenings and Sundays.

1008 McCausland, HI-Pointe. HI. 9820.

BICYCLES—Boys', girls'; coasters; Iver-Johnson, Pierce B&A racers; practically new. Evenings till 9 p. m. 5335 Ridge.

BICYCLE—Lady's; new Simmons; extra equipment; $20. 3235 Hartford; FR. 4018.

BICYCLES — Used, like new; cheap. 780 Forsythe. RA. 8146.

BICYCLE—Racer; $10; coaster, $8; like new. STerling 1875.

HARLEY—1929 D. L.; good condition; new tires; will sacrifice, $55. 2704 McNair.

MOTOR CYCLES Wtd.—And parts; any model; pay cash. Ballak, 100 N. 12th.

MOTOR CYCLES—New, used; cash, easy terms. Harley-Davidson, 1409 Olive.

BOATS & LAUNCHES FOR SALE

JOHNSON Seahorse outboard motor authorized sales and service. Motors for rent. Schmitt Oonk, 2914 Washington.

MOTORBOAT—16 ft. Dunphy in-board, 16-ft. Sea Sled, 32 h. p. Johnson; cheap. Call Monday, MU. 6561. 5730 Era. 2 blocks east of Goodfellow at Florissant.

RUNABOUT—22-ft., mahogany; A1 shape; take outboard for trade. RE. 1529.

MACHINERY WANTED

CASH for tools, motors, machinery, garage equipment. Schorr, 1601 Market. GA. 5937.

CONCRETE BLOCK MACHINE Wtd.—3-hole, hand; cheap. Box F-125, P.-D.

LOCKERS Wtd.—200 steel; good condition. American Fixtures, 1009 Lucas.

MORTISE MACHINE Wtd.—Good, used; hollow chisel or foot power, for cash. Joe Zahner, Perryville, Mo.

ALL MOTORS Wtd.—Garage equipment; machinery bought. Segal, 907 Market. GA. 7897.

METAL SHAPER Wtd.—16-inch or 20-inch stroke. Hiland 5130.

MOTOR Wtd.—D. C.; about ½ h. p. MA. 0291.

PRESSING MACHINE Wtd.—Hoffman, 7A or 8A. Box Y-58, Post-Dispatch.

PRESSING MACHINES—Used; terms. Guard Cleaners, 1920 Salisbury st.

SHEET metal tools wanted; brake, square, shears, etc. Box W-222, Post-Dispatch.

MACHINERY FOR SALE

New and Used—Save Big Money

Rubber Belting. Pulleys.
Conveyor Belting. Shafting.
Thresher Belting. Bearings.
Leather Belting. Sprockets.
Farm Belting. Chain.
Belt Remnants. Gearing.
Belt Repairing. V Drives.
Belt Fasteners.

Write for our catalog.

TEUSCHER PULLEY AND BELTING CO.
2d and Delmar, St. Louis, Mo.

MACHINERY FOR SALE

No. 20 BLISS PRESS, No. 3 American press.

Crushers, hoists, electric motors.
Air compressors, boilers, pumps.
Large stock iron working machinery.

WM. C. JOHNSON & SONS MACHY. CO., 1211 Hadley Street.

BROWN MACHINERY CO.

Sell, buy, exchange machine tools, woodwork machinery, tinners' tools; new, used. 2323 N. Ninth. CE. 8559.

AIR COMPRESSOR—Twin cylinder, with tank, $5; portable, complete, $22.50. 1118 S. Taylor.

AIR COMPRESSORS, $3; Bink's spray gun, $3; motors, $3; air hose, 2c foot; many bargains. RI. 5550. 4656 Adkins.

AIR COMPRESSOR — Filling station pumps, motors. 5647 Wabada. EV. 3037.

BENDING ROLL — Punch and McCabe flange, 1519 Grape. MUlberry 5248.

BOILER—12 h. p. upright tube boiler; new tubes; cheap. 3128 Park; LA. 8110.

COMBINATION woodworking machine, consists 16" jointer, 32" bandsaw, rip and cut-off saw. Segal, 909 Market.

CONVEYORS and parts, new or used. Rebstock Conveyor Co., MUlberry 2155.

FORDSON locomotives, track, dump cars, derricks, boilers, clam sheel buckets, punts, 10 h. p. electric motor. Rea Serum Co., foot of Chouteau.

GARAGE EQUIPMENT—All descriptions; tinners' tools, electric pumps, gas engines. Schorr, 1601 Market.

GARAGE EQUIPMENT—Sheet metal, woodworking, machine tools. Segal, 907 Market.

HOFFMAN PRESSING MACHINE—7A, and boiler; reasonable. 3125 N. 23d. COlfax 9037.

LATHES, drills, grinders, millers.

Klauber Machinery Co., 320 S. Third.

LIGHT PLANT—Delco, 32-volt; 600 watts; also 2500 watts; like new. Schorr, 1601 Market.

MACHINERY—St. Louis' largest and finest stock of both new and used machine shop equipment; woodworking machines and sheet metal tools; low prices; terms. 1531-35 N. Broadway. CE. 9360.

MACHINE TOOLS—Pumps, engines, air compressors, etc. John Ramming Machine Co., 308 S. First.

MACHINE AND REPAIR SHOP — Fully equipped; or rent. 2315 N. Ninth st.

MITER CUTTER—And dies and drill press; circle gutter former and other tools; 3000 drawer pulls; gas heater. 3614 Laclede, 9 to 3. Sunday.

MIXER—Pony, 8-gallon, like new, offer, cost $70. 4169 Delmar.

MOTORS REWOUND

¼ h. p. $2. Guaranteed rebuilt ¼ h. p. motors, $3 and up. We rewind drills, sweepers and motors of any type.

MEYERS, 5756 Kennerly. EV. 4418.

MOTORS—¼, $3 up to 10 h. p.; compressors, $1; air hose, 2c ft.; hand saw, $8.50; lathe, $6; other

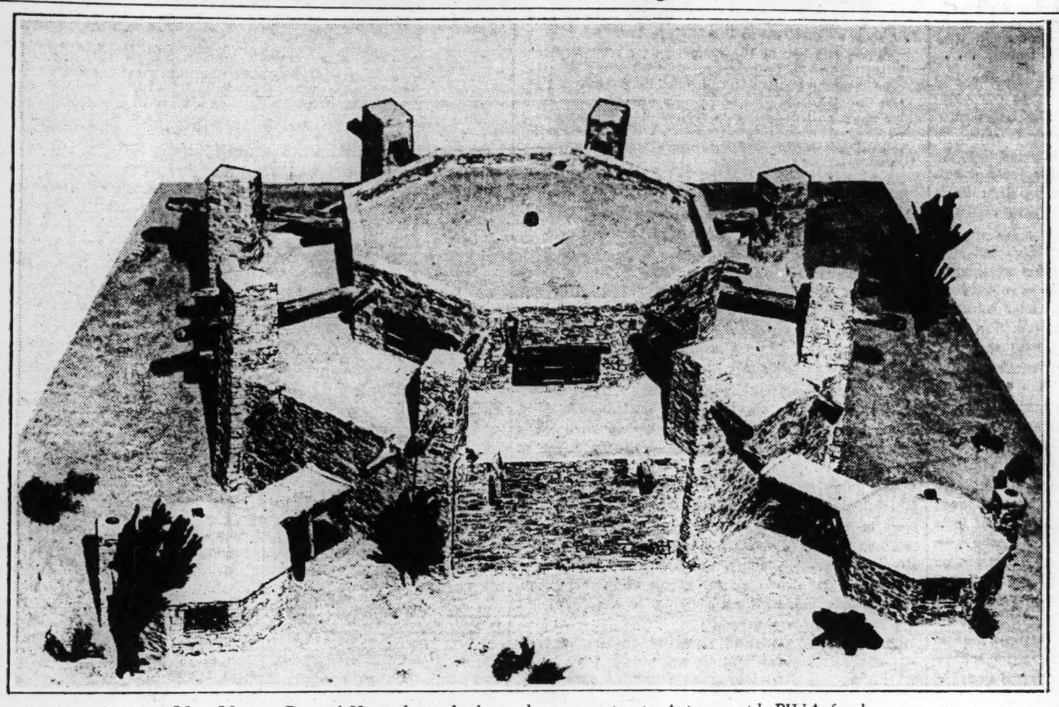
ST. LOUIS POST-DISPATCH

EDITORIAL SECTION

SPECIAL CONTRIBUTIONS

PART FIVE — ST. LOUIS, SUNDAY MORNING, OCTOBER 21, 1934. — PAGES 1—4E

Starting to Make Amends to Original Americans



New Navajo Council House being built on the reservation in Arizona with PWA funds.

New Deal Policy Offers Indians Self-Government in Place Of "A Century of Serfdom"

Commissioner Collier Supervising Operation of Act Designed to Make Them Self-Supporting.

By MARQUIS W. CHILDS,
A Staff Correspondent of the Post-Dispatch.

WASHINGTON, Oct. 20.

It is possible that in the final analysis the New Deal will mean more to the Indians than to any other group in American life. If the present administration has a Cinderella, it is this dwindling, defrauded race.

Changes are in progress for the Indians that are not mere surface changes but evidence of a basic reorganization of Government policy and Indian life. Conservative critics of the Administration's program have accused the Government of pauperizing large sections of the population through Federal relief and public works appropriations, but no such charge can be leveled against the Indian program.

For the Indian has been a Government pauper for 75 years or more, ever since civilization destroyed his means and mode of living. Now it is proposed to make him self-supporting, to restore him, insofar as that is possible, to his original livelihood. There is added a long and dismal background doomed to failure from the beginning, to force the Indian to conform to white patterns. The Indian was a miserable Indian, never a very good imitation of a white man.

Law and a Man.

There are two principal factors in this change. One is the new Commissioner of Indian Affairs, Collier, who is putting into effect policies that he has advocated as a champion of the Indian for many years. The other is the Wheeler-Howard Act, called the Indian bill of rights.

The Wheeler-Howard Act offers the Indians self-government in place of a century of serfdom, said Collier recently of this act, which became law on June 18. "It offers economic security in place of the economic destitution systematically pursued by the government for half a century; integrity and self-respect in place of racial degeneration and disappearance."

It is somewhat like locking the stable after the horse has been stolen, for, as Collier points out, the act only stops the wastage of the Indian estate, but only after three-quarters of all Indian lands have been lost.

Under the law, the 48,000,000 acres still owned by the Indians will remain permanently in Indian ownership. Also, it ends the grazing system, whereby Indians received for rent only a fraction of the value of their grazing lands, which were surrounded by private holdings. The Indian's perpetual grazing under the Wheeler-Howard Act is equal to more than one-fifth of the land area of the United States. Half of it, of course, is semi-desert land. In addition, the act makes available $2,000,000 for purchase of Indian lands lost through trickery of one kind or another on the part of the white man.

Old Policy Wiped Out.

"In the Wheeler-Howard Act," Collier adds, "Congress has wiped out the whole destructive policy of 'liquidating' Indian lands and natural resources, a policy that was sinking the Indians to ever lower levels of pauperism, disease and spiritual degradation. This act contains a mandate for the conservation of the lands, forests and grazing ranges of the Indian. And, of course, we are concerned not so much with the conservation of lands and resources as of human life. We can now begin to help the Indian lift himself out of the poverty, disease, fear and apathy which a century of disaster has inflicted on him. And we can begin to conserve and release the Indian arts and the rich imaginative life of the Indians for the permanent enrichment of American culture.

Federal Jobs for Indians.

Collier was head of the American Indian Defense Association before his appointment by President Roosevelt. He has from the beginning sought to give to Indians the direction of their own affairs. Civil service requirements, applying alike to white and red men, were set up to serve to keep them out of the Indian service. For example, an Indian candidate might be eminently qualified in every practical way for a forestry or grazing job, but the fact that he did not know plane geometry kept him out of the position. By order of President Roosevelt the civil service requirements were modified to extend the privilege of non-competitive examination to Indians, covering all positions in the Indian service. Few have realized that there has been little or no provision for the higher education of Indians, education really beyond the eighth grade, since the abandonment of Carlisle Institution in 1917.

Indian Superintendents.

Collier has named four Indians as superintendents of reservations. One of these is Robert Yellowtail, who belongs to the Crow tribe. He took over the post of superintendent of the Crow agency in Montana on Aug. 1. His appointment was unique in that it came as the result of a referendum by his tribe as to whether he should receive the job or not. Local interests had contended that Mr. Yellowtail would not be acceptable to the majority of his tribe. In a secret vote 588 Indians of 689 voted for their fellow tribesman. He was the first of his race to be appointed agency superintendent under the new civil service ruling. It is a difficult position, involving everything from property administration and community organization to the performing of marriages.

"A man who has lived on the reservation and has intimate acquaintance with the individual Indians there has an advantage over the stranger appointed from the outside," said Commissioner Collier at the time of the appointment. "The fact that Mr. Yellowtail is an Indian should add to his influence with his people and strengthen his people's will to live and to achieve."

Descendant of Uncas.

A few days later Ralph Fredenberg, enrolled Menominee Indian, was made superintendent of the Menominee reservation. Even more recently the Indian service took into its ranks for help on the program authorized by the Wheeler-Howard Act, Miss Gladys Tantaquidgeon, who is almost literally "the last of the Mohicans." Miss Tantaquidgeon is a direct descendant of one of the aides to Uncas, made famous in James Fenimore Cooper's novel, "The Last of the Mohicans," and also of Sansom Occum, a full-blood Indian in the early Connecticut days, who educated himself and became a successful missionary and minister.

Specially trained in anthropology, it will be Miss Tantaquidgeon's task to make a survey of the surviving Indians in the New England States. Under the terms of the Wheeler-Howard Act, persons of one-half or more Indian blood, regardless of whether or not they have previously had tribal relations with the Government, are entitled to certain educational and other privileges. Miss Tantaquidgeon's census will include all who are entitled to these privileges.

Money for Schools.

A Public Works allotment of $3,613,000 is financing the building or remodeling of 110 schools throughout the Indian lands. This is being done with a view to the decentralization of Indian education, thereby ending one of the most tragic phases of misrule in the past. Under the boarding school system children were taken from the family at the age of 6 and sent, often long distances, to the Indian school. They could return only once in every two years. To the Indian, tied to the family, the clan, by the most primitive ties, this was the source of deep unhappiness. And when his education was completed, he returned to his tribe an alien, scarcely familiar with even the language of his people, since he had been compelled to speak English at his school.

Educating Adults Also.

W. Carson Ryan, director of education in the Indian service, undertook to change this policy some years before Collier's appointment. But, handicapped by lack of funds, he did not get far until money was made available to build small new schools on, or close to Indian reservations. About 50 schools are now in various stages of construction. The larger projects are those of the Hopi reservation in Arizona, the Navajo reservations in Arizona and New Mexico, the Sioux reservations in North and South Dakota and the Pueblo lands of New Mexico.

The buildings are designed to serve all the needs of Indian community life, with facilities for adults as well as for children. Nearly all of the plans include a laundry, sewing rooms, facilities for health service and clinical work, wash houses and shower baths and, in some instances, a community shop. Every effort has been made to have the external architecture in keeping with the environment and the native building of the Indians themselves. However, they are provided with modern devices for artificial heating, plumbing and, where it is possible, electricity.

Hogan Type of School.

The hogan (Indian lodge) type of school is particularly interesting. It consists of a series of hogans, octagonal in form and hooked up together so as to form a functional classroom plan. The advantage of this type of plan is its flexibility. Several other classrooms can be added to those already designed without spoiling the composition. Indian children have already built hogan classrooms at two of the Indian schools, which have proved very successful.

With a Public Works allotment of $950,000, a new capital for the Navajo reservation in Arizona is being built. Buildings of adobe clay will have steam heat, watertight roofs and steel window frames. The Council House, designed to conform with ritualistic tradition, is the largest of 50 buildings now under construction. About 500 Indians will be able to assemble in it for the regular councils of the tribe. There were certain questions between old and

Continued on Page 3, Column 4.

Story of Edison's Bitter Struggle 55 Years Ago In Inventing Lamp That Opened Up Electric Age

He Made $100,000,000 Where Others Made Billions by His Skill—Experimenting, Not Business, Interested Him.

By JOHN F. O'HAGAN,
For Many Years Associated with the Late Thomas A. Edison.

FIFTY-FIVE years ago three weary young men, after 40 hours of constant vigil, watched a horseshoe-shaped carbonized thread filament in a glass globe flicker and die.

With the death of that light a new era was born. Civilization was started on its march down the path of the electrical age. It was to be illuminated by the incandescent electric lamp that had just been invented and which, in a comparatively short time, was to brighten the highways and byways of the world.

It was 9:11 p. m. Oct. 21, 1879, when Thomas A. Edison, 32 years old, already called "the Old Man" by his co-workers, turned to his superintendent, Charles Batchelor, 33 years old, and to John W. Lawson, an assistant, 22 years old, with the remark: "Good, but not good enough. We'll improve it." Later the historic lamp was broken up for microscopic study.

In a closed room on the second floor of the two-story frame laboratory at Menlo Park, N. J., Edison—soon to be acclaimed by the world as "The Wizard"—and his two faithful helpers enacted this great drama in the pageant of human progress while he was facing bankruptcy.

Wife Painted to Raise Funds.

Just before the previous Christmas the inventor's 24-year-old wife, in a studio in the attic of their home, had painted fancy baskets, perfume boxes and concave glassware to be sold to obtain funds for the family's holiday needs.

Her brother, Charles Stillwell, and the inventor's nephew, Charles Edison, were threatened with arrest in Elizabeth for peddling without a license as they trudged through heavy snow from door to door trying to sell these wares.

Workers had been without their wages at the laboratory and bills for materials were unpaid at a time when Edison—sorely pressed by his creditors—was working toward the completion of one of the most glorious contributions to the material advancement of the human race.

Before Edward H. Johnson could interest capital in the commercial development of electric light and power Edison was nearly ruined.

Spent $340,000.

He had already spent $240,000 collected from the sale of previous patents and $100,000 earned from the manufacture of telegraphic and stock ticker machines and parts. This was probably the largest amount ever made and spent in a few years by a young inventor.

On Dec. 23, 1880, the Sheriff of Middlesex County, N. J., seized his goods and chattels to satisfy a judgment against a promissory note for $3,351.70, covering principal and interest dating back to Dec. 9, 1874.

Included in the seizure was "Colonel," the family horse, and a buggy in which the two older Edison children drove to school to Metuchen, several miles away.

It took many days for Mr. Batchelor to raise money from relatives and friends to satisfy the judgment and to make possible the use of needed equipment as well as to restore the children's means of transportation to school.

Glory But No Money.

Had Edison's property not been released he could not have made the first public demonstration of his light on the grounds at Menlo Park during the holiday season of 1879-1880.

On a Washington-bound train for a conference with President Wilson shortly before we entered the World War, Edison (as was so often his custom) sat with pad and pencil ready to jot down any valuable ideas that occurred to him.

As we came to the Menlo Park Station I nudged him, pointed up the slope toward the site of his historic laboratory built in 1876 by his father, Samuel Edison, and facetiously whispered in his ear, "The old place ain't what she used to be."

With a majestic, melancholy mien he gazed up and said, wistfully, "Leaves of yesterday; it was all work and worry. Others got the money and I got the glory."

Working on Electric Light.

The incandescent lamp was only the final step in a series of related great inventions. To make it efficient, economical and safe required the designing and development of a new type of dynamo, switchboards, regulators, pressure and current indicators, sockets, meters, small switches, underground conductors (he was the first to use this system of transmitting power), junction boxes, service boxes, manhole boxes, connectors and special wires.

When Edison began his studies of fractionizing or subdividing the electric light the electric arc lamp was already in use, but delivered only small quantities of light at high cost.

He realized that, to be successful, he had to deliver light at low cost, at constant voltage and low amperage to individual outlets from a central station.

His Dynamo Never Changed.

In order to generate this kind of current he was obliged to design an entirely new type of dynamo, reducing resistances to make possible a "multiple system." This has never been changed.

This dynamo, in the first trial, showed an efficiency of 90 per cent — something scientists had earlier "proved" mathematically could not be done. Had Edison used low voltage, instead of 110 volts, the cost of copper wire (even for installation in a small area) would have been staggering. In fact, copper production at that time could not have met the demand.

Previous to Edison's invention, electricity had very limited use, with undependable storage batteries in connection with the operation of the telegraph and the telephone — both of which he tremendously improved—the former through his multiplex system and the latter through the granular carbon transmitter.

For half a century prominent scientific minds had striven to more definitely and more clearly demonstrate the theories which, for the lack of precise apparatus and definite formula, were mostly veiled in the mist of phenomena. For centuries science, or that small part of it that was physically demonstrable, had remained the secret of a select scholasticism.

Edison, with his numerous inventions at Menlo Park, tore the veil from ancient doubt.

Denounced As Dreamer.

Due to his earlier inventions, by the year 1879 Edison was already looked upon, particularly by Europeans, as a genius, an enigma and a madman.

The announcements of the first public demonstration of his lighting system caused noted men of science to denounce the young inventor.

Some said he was a dreamer. Others said he was a fit subject for the lunatic asylum.

On the eve of the demonstration of the light Sir William Preece, noted English scientist, in a lecture in London said: The subdivision of the electric light is an absolute ignis fatuus."

Edison (who had gone to public school but two months in his life) turned to Francis H. Upton,

Continued on Page 3, Column 3.

Expediency Explains Sudden Shifts in International Blocs So Frequent Lately in Europe

Germany, if It Wins Saar, Will Be Desirable Ally for Poland and Italy—Mid-Continental Combine a Possibility.

By ALBIN E. JOHNSON.
A Special Correspondent of the Post-Dispatch.

PARIS, Oct. 20.

SUDDEN shifts in the foreign policies of European governments are common these days when the political line-up on the continent is based upon expediency. Few factors remain fundamental. Italy, Austria, Hungary and the Little Entente about-face almost every season. Only the Franco-British entente seems basically sound, and that because, in the final analysis, the common interests make a united front between those two nations essential. Consequently the devil-may-care attitude that Poland has adopted is not surprising. It is, however, a bit mysterious and that is what is causing speculation in the foreign chancelleries of London, Paris, Rome, Berlin and Moscow.

What lies behind Marshal Pilsudski's determination to go it alone, if it could be fathomed, would furnish the key to mid-European political developments of the next few months perhaps. The dictator's action in throwing down the gauntlet at the recent League Assembly, repudiating the minorities treaty which has bound his country since its creation at Versailles, and turning his back on the Franco-Russian proposal for an "Eastern Locarno" — a pact which would guarantee Poland's, Russia's, Germany's and the Baltic States' frontiers—may mean many things.

Trend Toward Germany.

British diplomats fear Warsaw is casting its lot with Germany and Italy in creating a mid-continental bloc reaching from the Baltic to the Mediterranean. The object would be to isolate Russia from Western Europe. It is no dark secret that Poland hates and fears Soviet Russia more than it does Nazi Germany. The Germans, in turn, despise the Russians, fear France and are ready to tolerate the Poles as the least of three evils. The only outstanding question between the Poles and Germans is the corridor, which gives the former access to the North Sea at the expense of separating East Prussia from the Fatherland. A 10-year truce between Warsaw and Berlin has shelved the issue momentarily.

"Anything can happen in 10 years" a high Polish official, shrugging significantly, explained to the writer. If Germany's antipathy for the barrier has not disappeared in a decade the Poles believe they can make some other deal with the Germans which will be advantageous.

A Possible Deal.

That deal is said to involve the absorption of Lithuania and Latvia, and perhaps Estonia, into a Middle-European bloc. If Finland —which is violently anti-Soviet— were included, it would mean linking the Arctic with the Mediterranean. Lithuania, Estonia and Latvia, with a population of about ten millions, already have a Teutonic tinge, due to their long subserviency to Baltic Baron rule, and their Nazification is not impossible through economic penetration if forcible political domination proves inadvisable.

For Poland a rapprochement with Germany—if it were sincere —would be an infinitely better guarantee against the Russians than her present fickle alliance with France. The French are playing too closely with Moscow to please the Poles and the late Foreign Minister Barthou was largely responsible for the entry of the Soviet Union into the League and Moscow's subsequent acquisition of a permanent seat in the Council. Now unless France can bring Russia into the Franco-Polish combination she will have to weaken France's link with Warsaw.

Protecting Germany's Rear

For Germany's anti-French anti-Russian policy a friendly Poland at her back is indispensable. The Poles, friendly, would prove a formidable buffer against the Soviets if Germany had to fight along her Western frontier. Moscow, even if she wished, would find it difficult to aid her French ally if Poland opposed passage of Bolshevik troops over her territory—which is the reason Pilsudski has given for rejecting an Eastern Locarno. The Russians could strike Germany only through the air and to send squadrons of bombers across Poland would be exceedingly difficult if the Poles insisted upon fighting to preserve their neutrality. With their rear safe the Nazis believe that even now they can put up a good fight against the French.

The third angle to the hypothetical triangle which European diplomats are discussing deals with Italy. Here, too, the reasons for a rapprochement with the Germans are clear. Aside from his quarrel with Hitler over Austria, Mussolini has no reason to regret his previous sympathy for Nazism, of which Fascism was the spiritual god-father. The Nazi political credo is his own, albeit in a more vicious form than Fascism of today. There are signs that the Nazis already are seeking to rebuild their entente cordiale with Rome both by giving assurances to Mussolini that Austria's nominal independence will be respected and to the Catholic Church promises that German Catholics will hereafter be unmolested.

Rome and the Saar.

If Germany wants to regain the Saar in the January plebiscite it is imperative that Berlin make peace with the Vatican. About 600,000 of the population of the Saar (73 per cent of the voters) are devoutly and disciplinedly Catholic, and with one word from the priesthood or Vatican they will turn thumbs down on Nazi Germany. The church also plays a strong role in Austria where it can do much towards bringing about the restoration of the Hapsburgs, which the Nazis oppose. If Berlin is to advance her Mid-European policy it is necessary to work with both Warsaw and Rome and the Vatican is strong in either capital.

It is preposterous to believe that Italy's recent enthusiasm for a rapprochement with France is more than skin-deep. Mussolini's entire political psychology, in which he has steeped Young Italy, is based on Franco-Italian rivalry. French democracy is anathema to Italians. The Austro-German-Polish dictatorial theory of government dovetails with Fascist principles.

Mussolini's Position.

Mussolini, himself, knows well that his political demands on France are unattainable in fact. Come what may, France will not agree to literal naval equality with Italy—which would mean Italian domination of the Mediterranean. Nor would England consent to it. Furthermore France is not going to make any territorial concessions to Italy in Africa or the Near East. Rome turned towards France only when the Teuton menace appeared on her northeastern horizon, and Paris is well aware of the fact. Mussolini was furious when the Nazis rewarded Baron Aloisi's political juggling in the Saar with the Austrian double-cross. Mussolini also resents Germany's opposition (with Yugoslavia) to the restoration of Archduke Otto on the Hapsburg throne. It makes Otto's contemplated marriage to an Italian Princess futile.

Since every international move in these days of economic, political and financial stress necessarily is based upon give-and-take considerations, the Polish-Ger-

Continued on Page 3, Column 2.

ST. LOUIS POST-DISPATCH

Founded by JOSEPH PULITZER
December 12, 1878
Published by
The Pulitzer Publishing Company
Twelfth Boulevard and Olive Street

THE POST-DISPATCH PLATFORM

I know that my retirement will make no difference in its cardinal principles; that it will always fight for progress and reform, never tolerate injustice or corruption, always fight demagogues of all parties, never belong to any party, always oppose privileged classes and public plunderers, never lack sympathy with the poor, always remain devoted to the public welfare; never be satisfied with merely printing news; always be drastically independent; never be afraid to attack wrong, whether by predatory plutocracy or predatory poverty.

JOSEPH PULITZER.

April 10, 1907.

LETTERS FROM THE PEOPLE

On the Reading of Books.

To the Editor of the Post-Dispatch:

REPRODUCTION in the Post-Dispatch of Oct. 12 of a cartoon from the Cleveland Press, picturing "Voter" as being prostrated by a pile of books, prompts the writer to indite a letter.

An erudite Frenchman recently deplored the enormous output of books as discouraging to independent thinking. Books and more books on every conceivable line of thought, so that a lazy individual can buy a book on almost any theme of interest and in a few hours acquire what he would not have got on his own in as many years. If a voter wants propaganda, it may be his for $1.67 per.

One thing about books that is very interesting to the writer is their differences in other respects than subject matter, narrative and action. I read "Anna Karenina" some time ago, and although I have read uncounted books of fiction since—some of them more absorbingly interesting while being read—the characters in the Tolstoy book and the life they lived have remained more indelibly impressed on my memory than those of the others. It came nearer to accomplishing an illusion of participation than books by other authors read subsequently. Did Tolstoy's art do that, or some extraneous influence? It breathes sympathetic understanding of racial scope, a masterly sense of values and the integrity of impersonal justice.

If "Voter" gets hold of a book on governmental current affairs having the same qualities, he may get out from under.

EDWIN M. CASE.

Protests 90-Minute Trip.

To the Editor of the Post-Dispatch:

THE recent change in location of the Veterans' Administration offices, from 4030 Chouteau to Jefferson Barracks, has created a great deal of comment among the veterans who are forced to go to the bureau for medical attention and supplies.

Inasmuch as this move was made as an economy measure, it has the earmarks of real common sense in the eyes of the taxpayer. Nevertheless, it has heaped upon the veteran the burden of a 90-minute trip with four transfer points.

A. S. ANDERSON.

Criticises Labor Leadership.

To the Editor of the Post-Dispatch:

IT is an established rule that time changes all things. But like every good rule, there has to be an exception; in this case, it is the leadership of the American labor unions. For 50 years or more of its existence, the American Federation of Labor has been led by the same conservative, slow-acting, meaningless individuals.

Thus, the recent session of these leaders again confirmed the time-worn policy of keeping the A. F. of L. out of politics. They still feel that the ancient Roman custom of supporting individuals rather than parties will prove effective, when it has been demonstrated time and again throughout the history of republics that only organized effort behind a loyal party will be the sole successful program for any group to follow. Union labor may find out, perhaps too late, that this attitude of its leaders of holding aloof is a most serious blunder.

Has man ever accomplished anything worth-while without a struggle? Is it possible for labor to make any progress with sluggish, reluctant leadership? Labor must be as vigilant of its rights as is capital, if the gains of the past half-century are even to be protected, must less augmented.

M. RADER.

Employment of Married Women.

To the Editor of the Post-Dispatch:

HERE'S a hand to "Forgotten Working Girl"; hers is a real and not an imaginary problem. If the hundreds of thousands of married women whose husbands are making a good living for their families, but who are now employed in schools, in private offices, in municipal, state and Government institutions, were as patriotic in 1934 as they were in 1917, the depression would be materially lessened. In nine cases out of 10, the employer knows the existing conditions, but is not interested in the unemployed in point of worthiness or need.

Is it impossible to appeal to this nation to the end that anyone who has a job he doesn't really need will pass it on to someone worthy and in need?

A CITIZEN.

Behind the Anderson Outrage.

To the Editor of the Post-Dispatch:

YOU have advocated judicial reform with a vigor that meets the approval of all decent people, but there is an element among the criminal lawyers who will use every foul means of which they are capable to defeat this good purpose. If a lawyer would stoop to prevent the passage of reforms in court procedure, would he be likely not to advise a means to eliminate a prosecuting officer who stood in the way of "walking" a client?

It is time that the sheep and the goats in the attorney flock were separated if the sheep intend to continue in the confidence of the people.

The Bar Association is challenged by every law-abiding citizen to run down the skunks and scum of the earth who caused the accident which crippled C. Arthur Anderson, and to bring to the bar of justice the master minds who conceived it.

E. G. C.

On the Granting of Bail After Conviction

The release on $30,000 bond of Angelo Rosegrant, convicted of participation in the kidnaping of Dr. I. D. Kelley, raises some important points of law and procedure.

It was contended by counsel for Rosegrant that the granting of bail was mandatory under the construction placed by the Supreme Court of Missouri on Section 3746, Revised Statutes of 1929. That section reads as follows:

> In all cases where an appeal or writ of error is prosecuted from a judgment in a criminal cause, except where the defendant is under sentence of death or imprisonment in the penitentiary for life, any court or officer authorized to order a stay of proceedings under the preceding provisions *may* allow a writ of habeas corpus, to bring up the defendant, and *may* thereupon let him to bail. . . .

We have italicized the word "may" in the two instances in which it appears because, in our opinion, it shows the clear intention of the Legislature to give Judges the discretionary power to grant or refuse bail. If the Legislature had intended to make mandatory the granting of bail under these conditions, it would have used the word "shall." Such was the argument of Prosecutor Wolfe in resisting Rosegrant's application for bail.

Counsel for Rosegrant, however, pointed out that the Supreme Court had construed this section to mean that bail must be allowed as a matter of course on appeal for defendants not under sentence of death or life imprisonment. He quoted a 1924 decision of the court, where it was held that any such defendant is, "under a clear construction of the statutes, in which the Legislature has acquiesced for more than 30 years, entitled as a matter of right to bail pending his appeal from a judgment of conviction."

In the matter of bail for Rosegrant, the view expressed by the defense counsel prevailed, although the cited decision of the Supreme Court was made 10 years ago, and in a proceeding with a set of facts entirely different from those in the Rosegrant case.

From the opinion that the release of Rosegrant on bail was mandatory, we dissent. We realize the value of precedent in courts of law, and the influence which Supreme Court decisions necessarily have on courts of lower jurisdiction, but we believe that in the present case there was ample justification for the refusal of bail and for inviting the Supreme Court to make a re-examination of Section 3746.

We believe this justification was twofold: (1) the use by the Legislature of the permissive word "may" instead of the imperative "shall" in Section 3746; (2) the unique circumstances involved in the prosecution of the Kelley kidnaping case.

The first point has already been covered. In the second point, we refer to the fact that, before Rosegrant went to trial, a key witness for the State—John C. Johnson—was murdered by machine gunners while staying at the home of a county law officer as a measure of protection against just such an eventuality. We refer further to the fact that a few days after Rosegrant's conviction, C. Arthur Anderson, Prosecuting Attorney in charge of the case, was subjected to a murderous assault and suffered serious injuries, as a result of which he is now confined in hospital. A campaign of terror has been instituted by the underworld which warrants judicial cognizance.

Refusal of bail in the Rosegrant case would have kept in confinement a man convicted of kidnaping, who has a year to perfect his appeal, in a case marked with such extraordinary violence as to have aroused general apprehension and unusual precautionary measures in the community. Refusal of bail would have been in line with the thought of some of the most distinguished jurists that the United States has produced—the thought that the law is not a static, but a dynamic thing. This view has been often and eloquently set out by former Justice Holmes, Justice Cardozo, Justice Brandeis and others.

"A spirit of realism," Justice Cardozo has written, "should bring about a harmony between present rules and present needs."

In his monumental and authoritative work on the United States Supreme Court (1923), Charles Warren expresses this same theory of the dynamic character of the law. Warren quotes approvingly from E. V. Abbott's "Justice and the Modern Law":

> When the bar of the country . . . respectfully but inexorably requires of the Supreme Court that it shall continually justify its decisions by the Constitution, and not by its own precedents, we shall gain a new conception of the power of our constitutional guaranties . . . *What we need is constant and unrelenting professional criticism of judicial opinions, and constant, unrelenting insistence that judicial errors of reasoning shall be judicially corrected.* (Italics are ours.)

In his long career on the supreme bench, Justice Holmes always regarded the law in terms of growth, protesting against the syllogistic view of the law, the notion that it can be confined within a fixed system of rules. "For the rational study of the law," he has said, "the black-letter man may be the man of the present, but the man of the future is the man of statistics and the master of economics. It is revolting to have no better reason for a rule of law than that so it was laid down in the time of Henry IV. It is still more revolting if the grounds upon which it was laid down have vanished long since and the rule simply persists from blind imitation of the past."

And going into the very heart of Justice Holmes' judicial philosophy is this statement of his: "It (the law) is legislative in its grounds. The very considerations which Judges most rarely mention, and always with an apology, are the secret root from which the law draws all the juices of life. I mean, of course, considerations of what is expedient for the community concerned."

The Supreme Court of Missouri, in the 1924 decision heretofore referred to, said:

> The construction (that bail is mandatory in such cases as Rosegrant's) has therefore become a part of the statute itself. If the statute as so construed does not measure up to the requirements of adequate law enforcement, as now conceived, the remedy lies with the Legislature rather than with this court.

In effect, the Supreme Court felt that judicial construction of Section 3746 had forced the reading of the Legislature's term "may" as "shall" and it could see no escape except by further legislative action. By all means, let the Legislature, at its coming session, change Section 3746 to make crystal clear, beyond peradventure of doubt, the right of Judges to use discretion in granting bail after conviction.

Meanwhile, it is regrettable that the Supreme Court has not been given the opportunity to re-examine its own 10-year-old view in the light of a new case of extraordinary significance and importance. Bail was denied to Rosegrant while he was merely resting under indictment; bail was permitted to Rosegrant AFTER the assassination of one of the State's principal witnesses, AFTER the conviction of Rosegrant as a kidnaper, AFTER the murderous attack on the Prosecutor. The simple facts spoke eloquently for a re-testing of the Missouri Supreme Court's dictum of 1924.

THE WOOING OF VERMONT.

The Democrats are now looking with desirous eyes on Vermont. They are pouring honeyed words into her ear. They are making golden promises. They are practicing other arts of wooing—less subtle, perhaps, but so often persuasive, as the disillusioning annals of romance attest. The Democrats are showering Vermont with costly gifts. They are ribboning her marbled hills with fine, smooth roads. They are adorning the primeval squares of her humble towns with imposing edifices. They are, in a word, giving Vermont the rush of her life.

What of Vermont? Will she continue as of old, chaste, cold and unresponsive, deaf to all the fervid avowals, as unmoved, too, by the largess, as she has ever been unbeguiled by the lilies? It might be so supposed. For, as we have had occasion more than once to observe, Vermont's constancy to the Grand Old Party is the American classic of political loyalty. Other states have won honorable mention in respect of their fidelity to the Republican credo, but have now and then drifted away from their moorings on the tides of tumultuous emotion. Vermont? Never. Unswerving and unswervable, she has watched fellow communicants hesitate and waver and finally take the plunge while she herself has steadfastly chosen to bear the ills she has rather than fly to others she knew not of. Yet it must be remembered that hitherto the Democrats have been impecunious suitors. They could spin rosy tales, to be sure, and sing lovely songs, but they were empty-handed troubadours. Now they come laden as the boats of the Phoenicians, with silks and jewels and Persian spices and Tyrian dyes.

You know all about the debauchery of the rock-bound coast of Maine; Col. Theodore Roosevelt has exposed that affair. And if Maine can be bedazzled by the loaves and the fishes, is it not possible that Vermont may succumb to the richer and far more tempting fare she is being served?

That's the question.

NEGOTIATIONS WITH RUSSIA.

The negotiations between this country and Soviet Russia on debts and trade have dragged on for months, and the end is not yet in sight. Just now, Ambassador Troyanovsky is at Moscow for fresh consultation with his Government, and a renewal of efforts to break the deadlock may be expected soon.

The problem is not between the two nations alone, but involves also Soviet policy toward other countries, as well as internally. If Russia agrees to pay the American claims on pre-Soviet debts, totaling $500,000,000, then France and England will seek payment as well, and their claims are far greater. The Communists have assured their people they would never pay the Czarist debts, hence the suggested subterfuge of getting American loans and repaying them at high interest rates. It is proposed that our Treasury record the extra interest as debt installments; the Russians would simply call it interest. But our Government draws the line on loans, though it does offer commercial credits.

Both England and France have been unable to come to terms with Russia, and they predict similar lack of success by the United States. Certainly the subtleties encountered are a new and difficult complication in our country's debt negotiations. Our Government has gone a long distance in the grant of credits, and if the Russians want a resumption of trade relations as ardently as they profess, their leaders' ingenuity should be able to evolve some formula to meet the unusual needs of the situation.

ITEM ON CHILD CARE.

The old-fashioned parent who respected and heeded the ancient maxim, "Spare the rod and spoil the child," at last has found a modern psychologist who feels much the same way. She is Dr. Grace Adams, well-known child psychologist and writer. Dr. Adams dismisses as so much flapdoodle the warnings of advanced preceptors about physical punishment setting up all sort of ruinous inhibitions, frustrations and repressions in the youthful psyche. For a child under 4, she says, one slap is worth an hour of reasoning. Many a parent has found it so, not because the youngster doesn't understand reasoning, but because sharp little Junior can rebut instantly Daddy's best-ordered arguments, or, just as effectively, can disregard them. This leaves Daddy looking pretty silly, and the disciplinary problem remains unsolved. A well-timed slap or a spanking judiciously administered often clears the atmosphere, and has been found to have great educational value.

Are those who hold this philosophy unfeeling brutes? We don't think so. Anyway, it is an experiment well worth trying on that type of juvenile known to the doting mother as a "problem child" and to the suffering neighbors as a "spoiled brat."

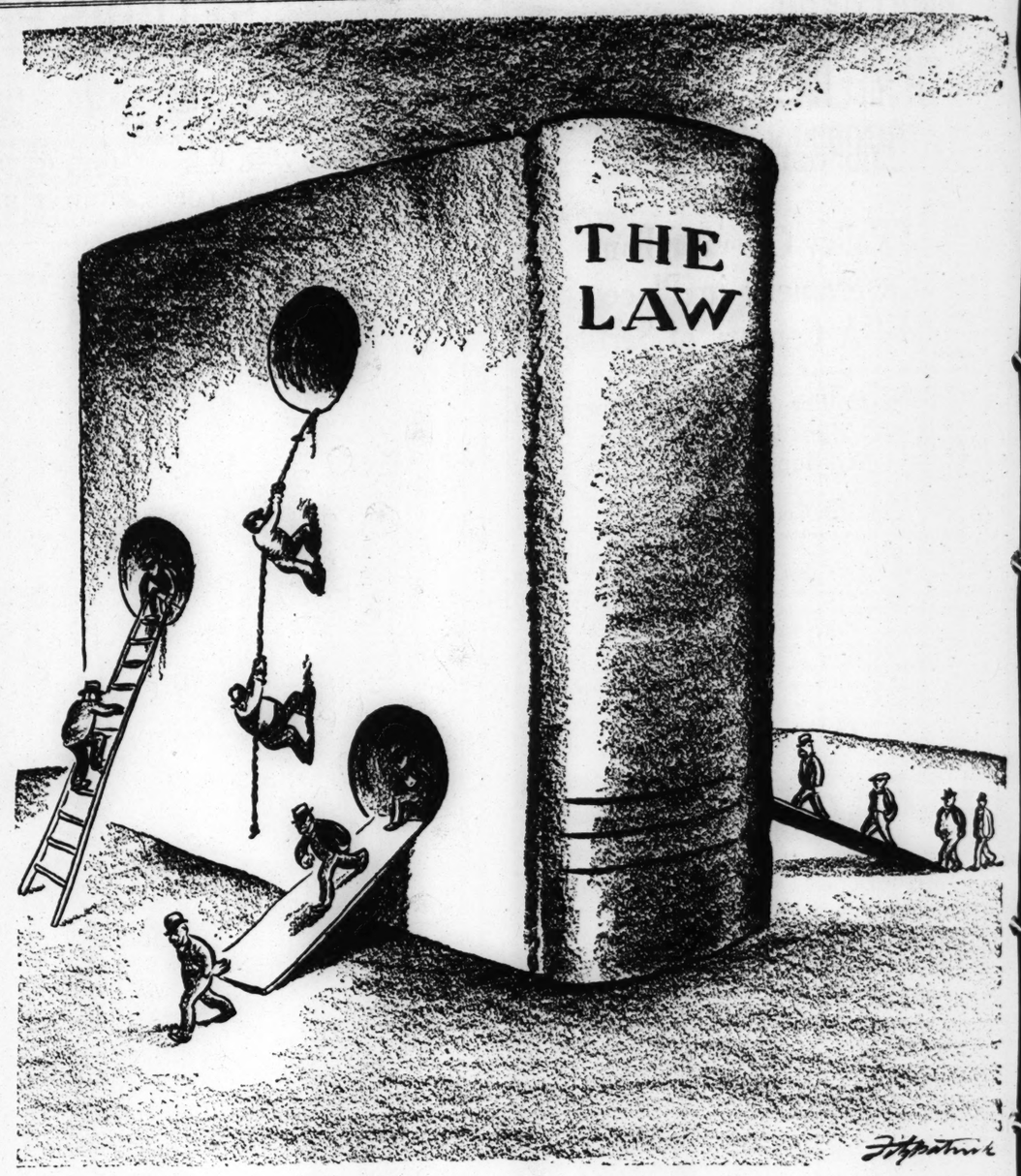
MR. GARNER RESPECTS THE FUNDAMENTALS.

Vice-President Garner was summoned by the President to a conference in Washington on the political situation. But the Texan begged off on the grounds (1) that everything was going Democratic in November anyway, and (2) that he wanted to complete his hunting and fishing schedule in and around Uvalde. Thereby the Vice-President not only prolonged his vacation, but showed his devotion to two of the country's fundamentals.

The first of these is the Constitution. It says about the Vice-President merely that he shall preside over the Senate (but shall not vote unless there is a tie); that he shall succeed to the executive office in the event of the President's disability, and not much else. Not a word about going to Washington when he is enjoying a vacation, or about sitting in on political medicine-making.

The second institution is the time-honored obscurity of our Vice-Presidents, as established with scarcely a break by a long line of them, and glorified in music and drama by the shrinking Throttlebottom in "Of Thee I Sing." Mr. Garner has upheld the tradition with all his power, stayed modestly out of the spotlight, let other people do the talking and the hand-shaking.

Mr. Garner knows his duties and obligations. There need be no fear that any of the Republic's foundation stones will be uprooted by any untoward ambitions on his part.



TOO MANY HOLES.

"Of Making Many Books"

JOHN G. NEIHARDT

Illumination?

THE DEATH AND BIRTH OF DAVID MARKAND. By Waldo Frank. (Charles Scribner's Sons, New York City.)

THE theme of this novel is certainly a great one—perhaps in its further implications the greatest of all themes. It may be stated simply, if somewhat inadequately, as follows: Only through the death of the privileged, socially short-circuited self, with all its fortifying conventions and prejudices, and a prideless rebirth into the common life of all humankind, including the lowest in men's eyes, can a man become socially wise and holy. To achieve this death and rebirth is, in Waldo Frank's conception, to become truly a Socialist, in a sense unknown to Marx and Engels. It is the ancient theme of saints and saviors.

How well Waldo Frank has expanded and illuminated his theme is, of course, a matter that will be decided by intelligent readers for themselves. Certainly those who may, for one reason or another, be moved even to inordinate enthusiasm have strong backing in what has already been said by important people. The following from a literary editor in Buenos Aires is fairly typical of the high-pitched voices that have hailed this work: "It is, in the domain of art, the master work of this universal epoch. It is the highest spiritual fruit of our time, and its time." What an enormous body of data, and what a godlike mentality, must have been involved in the arrival at such a judgment!

But one wishes the book to be great, and if it is, it is; although it cannot but seem to some, who are probably dull and uninspired, that the hysteria of our time may have been shared as well as represented by the author.

* * *

The protagonist, David Markand, is a highly successful American business man with little cultural background and with a crude philosophy appropriate to his function. His wife, Helen, is a very superior, intellectual woman. When the story opens, a shadow has fallen on their relationship and is rapidly deepening. It comes over David in the mornings, when he wakens, as a sense of strangeness and detachment. For Helen, it results in a flight from rationalism into the bosom of the Catholic church.

David, an official of a great tobacco company, is further enriched by a bequest from his uncle; but suddenly the shadow has blotted out the last familiar landmark of his old life, and he decides to chuck the whole business and plunge into the unclean maelstrom of common human existence in the vague hope of somehow saving his soul alive. Selling his interest in the great company, he places his fortune in the hands of a lawyer friend with instructions to look after his wife and family, and goes away to make a living with his two hands.

There follow some years of varied experiences among the lowly and the socially disinherited, and if there are depths of beastliness, David descends, and where there is suffering and brutal injustice, he shares it—not as an investigator but as one of the gray millions. In spite of the efforts of his friend and his wife to lure him back to their conception of sanity, he persists in his search for salvation. His young son dies, and still he cannot return. He meets his lonely and loving wife by appointment, and still he cannot give up the apparently insane search.

All this while, the Great War is raging. America launches her crusade for democracy. David becomes an active radical and experiences the brutality of the master class, barely escaping with his life.

* * *

At long last, he comes to see the great light of deliverance and feels free to return to his family. Just why then, and not sooner, this writer has been unable to determine, but no doubt the point will be clear to others, and well taken. It seems, however, that a quite casual adventure with a lowly colored woman somehow resulted in the great illumination. The incident is celebrated not without a graphic power in such matters that is exercised with suspicious frequency throughout the story. But one cannot help wishing that the intended symbolism were slightly less doubtful in character, and that our hero might have found a better way of demonstrating the profound truth of essential spiritual equality.

Having merged (mystically, let us agree to say) with what he had once conceived to be the lowest, he had become somehow the universal man; and thereupon he could return to Helen wholly purified.

Happily, in the meantime, the lawyer friend has considerably increased David's fortune by wise handling.

It would be interesting to hear what he is going to do with all that money. It would be even more interesting to learn what Helen thinks about the great illumination.

* * *

THE WORLD AS I SEE IT. By Albert Einstein. (Covici-Friede, New York City.)

IT is the glory of this collection of letters and papers to reveal a human being in the finest sense of the word "human." It has often been said that not more than a dozen men in the world are able to understand the theory of relativity upon which the fame of Einstein is built. But any sympathetic reader should be able to feel the simple greatness of the spirit that is revealed here; and may not such greatness surpass in its value to men any intellectual structure that men can ever build?

For cosmic theories come and go like the peach crops, and in the long view, they may well be no more than creative representations of the time-mood out of which they grew; but human goodness and wisdom, the essential truth about human relationships, are the same whatever men may think about the universe; and out of what other stuff than that of their own mysterious consciousness can men shape their pathetic certainties? Ours is the most scientific of ages, yet we seem to have mislaid our wisdom, and to have fallen into such fatal contradictions as only the mad could achieve.

The dominant note of the book, as of the man's character, is struck in the following statement: "The destiny of civilized humanity depends more than ever on the moral forces it is capable of generating."

Even in the scientific section, where one might expect a cold intellectuality, the warm humanness of the man is felt. What he has to say of human life in general and of present-day affairs is said with a child-like directness that can leave no doubt of the meaning; and the habitual gentleness of manner intensifies the effect of a sinewy virile strength that lies in reserve, emerging now and then in arrow-like sentences that know their vital mark and find it swiftly.

The following passage, which is evidently a genuine self-revelation, is especially worth pondering, and may suggest the source of the man's luminous sanity:

"To inquire after the meaning or object of one's own existence or of creation generally has always seemed to me absurd from an objective point of view. And yet everybody has certain ideals which determine the direction of his endeavors and his judgments. In this sense, I have never looked upon ease and happiness as ends in themselves—on an ethical basis, I consider these the ideals of an inferior being.

"The ideals which have lighted me on my way and time after time given me new courage to face life cheerfully have been truth, goodness and beauty. Without the sense of fellowship with men of like mind, of preoccupation with the objective, the eternally unattainable in the field of art and scientific research, life would have seemed to me empty. The ordinary objects of human endeavor—property, outward success, luxury—have always seemed to me contemptible.

"My passionate sense of social justice and social responsibility has always contrasted oddly with my pronounced freedom from the need for direct contact with other human beings and human communities. I went my own way and have never belonged to my country, my home, my friends, or even my immediate family, with my whole heart; despite the existence of these ties, I have never lost an obstinate sense of detachment, of the need for solitude—a feeling which increases with the years.

"One becomes sharply conscious, without too much regret, of the limits of mutual understanding and sympathy between one's fellow creatures. One no doubt loses something in the way of cheerful bonhomie; on the other hand, one is largely independent of the opinions, habits and judgments of one's fellows, and avoids the temptation to take one's stand on such insecure foundations."

* * *

AMERICAN BALLADS AND FOLK SONGS. By John A. Lomax and Alan Lomax. (The Macmillan Co., New York City.)

IT is nearly a quarter of a century since John Lomax published his "Cowboy Songs and Other Frontier Ballads," now justly regarded as a classic by folk-lorists, along with the author's second book, "Songs of the Cowcamp and Cattle Trail." After these two collections were published, there remained in manuscript, Mr. Lomax says, several thousand pages of similar material, out of which, largely, the present collection has been chosen. Unlike the former volumes, this one contains material from all parts of the country, and the music is in each case presented with the text.

John Lomax is now honorary consultant in American folk song and curator of the folk song archives of the Library of Congress. Alan Lomax is his son, now a student at the University of Texas.

PLANNING EXPERTS TO OPEN MEETING IN CITY TOMORROW

Municipal, State and National Problems to Be Taken Up at Three-Day Conference.

SECRETARY WALLACE TO MAKE ADDRESS

Zoning, Land Use and Control, Parks, Forests and Population Are Topics on Program.

A three-day public conference on city, State, regional and national planning will begin tomorrow at Hotel Chase with the city of St. Louis, the National Conference on City Planning and the American Civic Association participating.

Secretary of Agriculture Henry A. Wallace will be the principal speaker at a dinner Wednesday evening at Hotel Jefferson, at which national planning will be discussed. Gov. Park will preside.

The conference will be opened at 10 a. m. tomorrow by Alfred Bettman, president of the National Conference on City Planning. Henry P. Chandler of Chicago, director of the Regional Planning Association, will speak on "The Economic Value of a City Plan" and W. B. Harrison, former Mayor of Louisville, Ky., on "Politics and Planning." A general discussion on means of making city planning effective will be led by Abram Garfield, chairman of the City Planning Commission of Cleveland, O.

Bartholomew to Talk.

Harland Bartholomew, St. Louis planning consultant, will talk on "Metropolitan Planning for St. Louis and Environs" at the luncheon session.

Regional planning is the topic to be discussed at the afternoon session with an address on "Large State Regional Development," by Earle S. Draper, director of land planning and housing for the Tennessee Valley Authority and a talk on "Mid-American Regional Planning" by Jacob L. Crane Jr., consultant for the State Planning Boards of Illinois, Michigan and Wisconsin.

For the evening meeting the general subject is promoting planned land use. Speakers and their subjects: Dr. Francis Farrell, president of the Kansas State College of Agriculture and Applied Science, "New Methods of Land Control;" L. E. Schoenmann, regional director, Land Policy Section, Agricultural Adjustment Administration, "Rural Land Use Planning"; Noble Clark, regional director of the AAA Land Policy Section for Wisconsin, Michigan and Minnesota, "Co-ordination of County, State and Federal Land Planning"; W. A. Rowlands, rural zoning expert of the University of Wisconsin, "Experience in Rural Wisconsin Counties;" L. Deming Tilton, director of county planning, Santa Barbara, Cal., "Experience in California Counties."

To Discuss Zoning.

At the breakfast session Tuesday there will be discussions on zoning administration and planning education in schools and colleges. Chairmen of State planning boards will exchange ideas on the problems of state planning in the regular morning meeting. Dr. Charles E. Merriam, professor of political science at the University of Chicago will be the speaker at noon.

In the afternoon the delegates will be taken on a tour of the city to inspect the plaza and civic center and other centers of development.

The program of addresses for Tuesday evening: Dr. Carter Goodrich of Columbia University, "Control of Population Distribution"; M. L. Wilson, Assistant Secretary of Agriculture, "Advantages and Limitations of Decentralization"; C. A. Dykstra, "Natural Areas for Planning and Administration."

National Planning Session.

Wednesday will be devoted to discussion of national planning. In the forenoon, Charles W. Eliot, executive officer of the National Resources Board, will describe the board's aims, Dr. L. O. Gray of the AAA will give the land use report and Morris Cooke of the National Resources Board will talk on "National Water Resources."

In the afternoon F. A. Silcox, chief of the United States Forest Service, will talk on "National Forests;" J. Horace McFarland, former president of the American Civic Association, will discuss "Thirty Years of Conservation," and George M. Wright of the National Resources Board, will speak on "Recreation Areas."

Speakers at the dinner, in addition to the Secretary of Agriculture, will be Bettman and Frederic A. Delano, president of the American Civic Association.

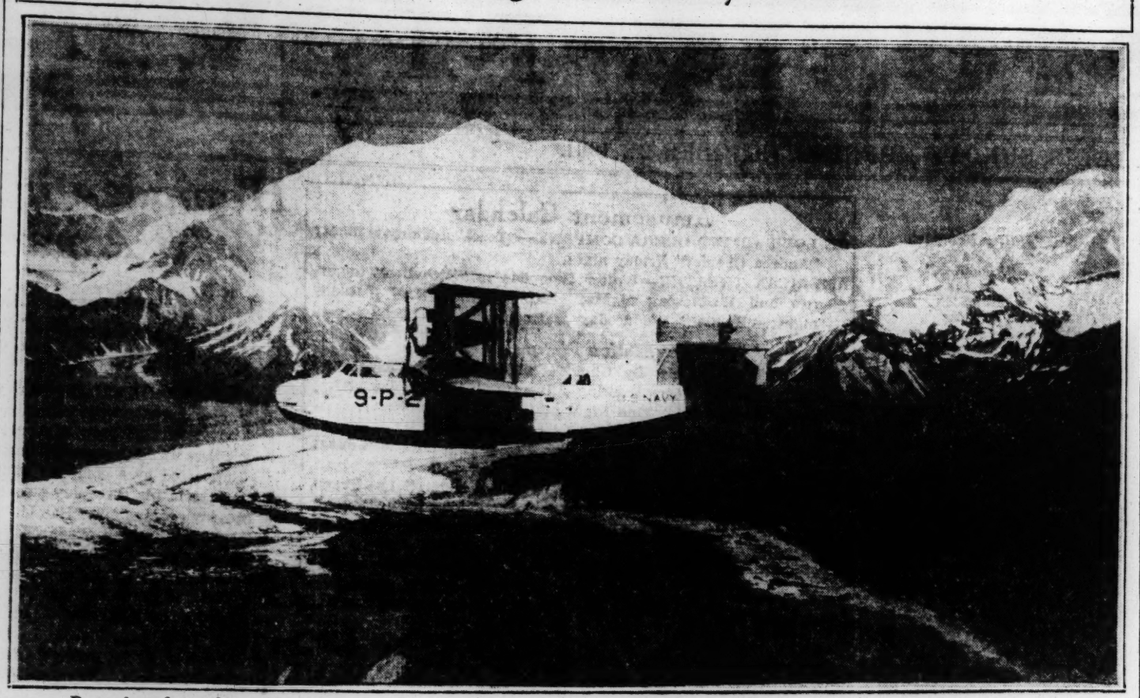
On Thursday the delegates will go to Columbia for a discussion of the State plan of Missouri.

Heads Lowell School Patrons.

Patrons of Lowell School, 1409 Linton avenue, have elected officers as follows: William Wessel, president; George Fischer, vice-president; Leo Somm, treasurer; Roy Fay, secretary, and George Richter, sergeant-at-arms.

SITE FLASH
THE ANTI-KNOCK GASOLINE
COSTS LESS!

Navy Plane Aiding in New Survey of Alaska



Rugged surface of vast American territory in the Northwest being charted for the Government. Beyond the Navy's plane, in the distance, is Mount Fairweather.

Expediency Explains Sudden Shifts in International Blocs

Continued From Page One.

man-Italian combination theoretically stacks up perfectly. All of these three countries see eye to eye on questions of internal policy; they tend towards extreme nationalism and economic self-sufficiency. They are exerting themselves, to the breaking point, to build up formidable military machines. Mussolini's efforts in this direction the last decade are well known. Hitler's rehabilitation of the Prussian fighting force is going forward rapidly. Poland, of late, has intensified her military preparedness. Marshall Pilsudski now has power to decree a state of internal or external emergency at will. He can, with the stroke of the pen, mobilize every male between the ages of 17 and 60 and every female between 19 and 45—70 per cent of the population. All physically fit must now take military training. A half-million unemployed will be the first to be conscripted; 200,000 high school students must enter the army three years earlier than heretofore. Pilsudski says his idea is to make Poland self-sustained militarily, independent even of France. To attain this end he is spending 40 per cent of his annual budget on the regular army and armaments.

Poland's Ambitions.

Why Poland rejects an "Eastern Locarno," which would guarantee existing frontiers is explained by some diplomats in this way: She has not abandoned her hope of seeing the Ukraine one day independent of Russia or under her sphere of influence. She anticipates the day when Polish troops may help free the Ukraine from Bolshevik rule. Polish frontiers may even again, after several centuries, extend to Kieff and Odessa. Secondly, if practical politics should dictate surrender of the corridor, compensation would have to be taken at the expense of Lithuania. (Pilsudski is a native of Vilna and has never taken Lithuanian independence seriously.) Any pact guaranteeing existing frontiers might prove embarrassing.

As for Italy, she would secure a powerful ally against France if a bloc were formed which included the Baltic, Poland, Germany, the Balkans and the Danube. She would get an even break with Germany economically in Austria, Hungary, Bulgaria and Albania. Rumania and Yugoslavia, both violently anti-Soviet, might possibly be detached, with Czecho-Slovakia becoming helpless. Besides 3,000,000 Czecho-Slovaks already are German-speaking.

The most potent argument Germany can offer is naturally economic. Ruhr iron, coal and steel are indispensable for mid-Europeans. Ruhr industrialists have made immense strides since Hitler came into power. With possession of the Saar, and normal economic laws again working, their organization will be unbeatable in Europe.

Separately it is difficult for Poland and Italy to become really independent economically. Together with Germany it would be easy. They would have everything necessary—from steel to potatoes. With the Ukraine wheat fields the bloc could thumb its economic nose at the rest of the world. The market—including the agrarian belt—would include 200,000,000 consumers.

Japan in the Background.

And, in the political background, ready to give sympathetic support, lurks Japan, an avowed rival of Soviet Russia in the Orient.

The French and British Governments are not viewing the political horizon with equanimity these days. Foreign Minister Barthou did a good job last spring rebuilding the "ring of steel" around Germany. The Nazi adventure in Austria drove Italy into France's lap. Then the Franco-Russian rapprochement and Moscow's entry into the League brought about Poland's deflection and Hitler's about-face eased up Italian apprehensions. Over in London Sir John Simon is observing closely, ready to intervene in the traditional British way of playing both ends against the middle if the European concert develops a discord. Out of the soup that is being brewed anything may emerge—and a dictator-dominated mid-European bloc should not be overlooked.

Edison's Struggle In the Invention Of Electric Light

Continued From Page One.

the only college graduate among his associates. Showing him the cabled report in a New York paper Edison asked with a smile, "What does that Sir-ly gentleman mean by the last two words?"

In his further experiments the inventor found twisted paper and cardboard filaments more durable than cotton thread. Then he substituted straight-grained bamboo. His final work was with the "squirted process," using a cellulose mixture.

In the middle eighties he sold his lamp patents and works at Harrison, N. J., for more than one million dollars. This was the nucleus of the vast electric lamp enterprises of the General Electric Co.

A little later when Edison learned of the enormous profits he would have made had he retained control of his lamp patents he realized he had made another business blunder, probably the most serious of his career.

It was a very sore spot for him and for 30 years no one dared broach the matter of the sale of his lamp interests. To writers and historians who visited him when they brought up the question of the electric light he would always say, "You can find it in the books."

Had Edison retained one-half interest in all of the inventions produced at Menlo Park from 1876 to 1886 he would have been the wealthiest man in history.

But experimenting and not business interested him. With him money was something to be spent in the laboratory.

What Others Made.

When the Congressional Medal of Honor was awarded him in 1928 for his magnificent benefactions to mankind official figures showed companies producing his inventions had invested capital of $15,599,000,000. This is almost $3,000,000,000 more than the then total value of all of the monetized gold in the world or slightly less than $5,000,000,000 below the total world net debt to the United States as revealed by official figures to President Roosevelt one month ago.

The inventions at Menlo Park, produced in a few years, accounted for more than half of this grand total, despite the fact that in the nearly 50 years that followed Edison obtained about 1000 additional patents.

In his lifetime close associates estimate that "The Wizard" made about $100,000,000. Most of this he plowed back in experiments and much he lost in business. Many times he told the writer his laboratory maintenance often cost him $1,000,000 a year.

Edison's Golden Jubilee.

A half-century after those humble, heart-breaking beginnings at Menlo Park, when Edison made his first challenge to the stars with his 10-candle-power bulb, the President of the United States and a distinguished group of Americans, gathered with him in Greenfield, Mich., to observe the golden jubilee of his great invention. Then 82 years old, he contracted a cold.

It was the last public event for Edison. He had had the supreme satisfaction of seeing many of his brain children become the universal servants of mankind.

Thereafter he became a changed "Old Man." Me must have known the end could not be far off. For the first time in the knowledge of old friends and associates he began to dwell upon things of yesterday.

Apparently he knew that for him there could not be many tomorrows. His health gradually failed. Life finally flickered and died at the very time when, more than a half-century before, he was preparing to turn on the current for the first light that was to bring life to a new age.

Three days after his death, on the fifty-second anniversary of his epoch-making achievement, he was placed in a humble grave in Rosedale Cemetery, Orange, N. J., there to rest until a more suitable monument is erected to contain the remains of him who changed man's mode of living more than any other and whose name will remain a great, inextinguishable star in the firmament of the famous.

(Copyright, 1934.)

Self-Government Offered to Indian Under New Deal

Continued From Page One.

new, primitive and modern, to trouble the architects. Thus, a doubt arose whether adobe or cement should be used for the floor. The Indians no longer sit cross-legged in their Council House and it was finally decided that a cement floor might stand up better under the scraping of chairs.

Hospitals Provided.

In Yosemite National Park a new Indian village, begun in 1931, is being completed with PWA funds. This consists of 15 three-room cabins, a six-stall garage and shower rooms.

Most essential of all, perhaps, are the 12 hospitals which are being built with Public Works money. That there was great need for modern hospitals is indicated by the fact that of hospital service hitherto available to Indians only 5 per cent was given the approved rating of the American College of Surgeons. Incidentally, too, the death rate of the Indians is approximately twice that of the white population.

Fourteen thousand Indians have been included thus far in the Civilian Conservation Corps program and Robert Fechner, director, says their work compares favorably in every way with the work done by white CCC camps. A somewhat different system was used in the Indian camps. They were allowed to bring their families and camp in family groups. Ample proof was offered in the Indian CCC camps, according to the Indian Bureau, that Indians are capable of performing the same kind of work as white men, that is, as machine operators, telephone linemen and foremen. The CCC work served also to call attention to the glaring need for conservation of Indian lands, seriously eroded in many areas through years of over-grazing.

Tribes Vote on Change.

While these and numerous other changes now in progress constitute a brand-new Indian policy, it is possible that the most radical innovation introduced by the Wheeler-Howard Act lies in the privilege of the tribes to accept or reject it. It thus extends at the very outset the right of self-government. The act provided that within a year following its passage the tribes must pass on it. By reservations and tribes they are deciding what their relationship with that hitherto very questionable figure, the Great White Father in Washington, shall be. Indian officials are confident of an overwhelming majority in each tribe for the measure. Referendums thus far completed show, according to the Indian Bureau, a ratio of about 10 to 1 in favor of the Wheeler-Howard Act. The principal opposition is fomented, it is said, by private interests concerned over continuing the present system of grazing on Indian lands.

Oklahoma an Exception.

The Indians in Oklahoma were excluded from most of the provisions of the act. This was done at the insistence of Senator Thomas and other Oklahoma political leaders who argued that they were not sure whether it represented the best plan for tribesmen of their State. Because of their huge oil holdings the Oklahoma tribes have long been a thorny political factor. Collier points out that fully 90,000 Indians in eastern Oklahoma have never had any oil and are living today in poverty as severe as that of any tribes in the country.

At the time that he opposed the Wheeler - Howard reorganization plan for the Indians of his state, Senator Thomas said that he intended to investigate affairs on each reservation to decide whether he had been right or wrong in his attitude. He is now making those visits and with him for most of the tour, at his invitation, was Commissioner Collier.

So the Oklahoma Indians may come under the New Deal, too. What has been done thus far is merely the beginning. The bill of Indian rights calls for a basic reorganization which will go steadily forward under the direction of Commissioner Collier.

ESTATE OF CHARLES G. EWING IS INVENTORIED AT $95,116

Actual Value May Be $150,000 Since Stocks Are Carried at $1 Per Share.

Personal property in the estate of Charles G. Ewing, member of an old St. Louis family, who died Aug. 29, was valued at $95,116 in an inventory filed in Probate Court yesterday. However, as the stocks are carried at a nominal value of $1 a share, it was said the actual value of the personal property would approximate $150,000.

Among his stocks so carried were 350 shares of St. Louis Union Trust Co., and 100 shares of the Mississippi Valley Trust Co. He also owned 28,713 shares of the Philipsburg Mining Co., listed at $1 a share.

The inventory shows a fractional interest in several parcels of St. Louis real estate, among them, 206 North Broadway, and realty at Tenth and Locust streets. The value of this interest is not appraised.

Mr. Ewing, who was 50 years old, resided at 4943 Laclede avenue. He was president of two mining companies. Under his will, $15,000 was left to a friend, Dr. Charles H. Conley, of Frederick, Md.; $10,000 to Edward P. Hall, 5705 Cates avenue, also a friend, while Mrs. Jane Taylor Price and Miss Cornelia Scott, both old friends of his, were left $1000 and $500, respectively. A bequest of $5000 was made to a brother, Fred Ewing, who, with the Mississippi Valley Trust Co., was named co-executor and co-trustee. The residue of the estate was left in trust for the benefit of Fred Ewing.

TOUR OF HISTORIC SITES OF CITY TO BE MADE TODAY

Chamber of Commerce Sponsoring Trip; Starts at Broadway and Chestnut at 2 p. m.

The second annual Historic Sites Tour of the Young Men's Division of the Chamber of Commerce will be held this afternoon, starting at the old Courthouse, Broadway and Chestnut street, at 2 p. m. Among the places to be visited will be three historic sites recently marked with plaques by the division. The public will be welcome to join in the tour.

Maps showing an established route for visitors to the sites downtown have been prepared by the division and will be distributed today. Included are the Old Courthouse, William Clark Home, Lindell Hotel site, Henry Shaw's old home site, Lucas Market Place, Eugene Field's childhood home, Grant-Dent House, Old Cathedral, Old Government House, landing place of Laclede, founder of the city; Old Rock House, old log cabin site, National Hotel site and starting point of Boone's Lick Trail.

McCune Gill, St. Louis historian, will speak during the course of today's tour.

WASHINGTON U. ORGAN RECITAL

Calvin Ringgenberg to Give First of Series Today.

The first of a series of Sunday recitals by Calvin Ringgenberg, Washington University organist, will be given today at 3 p. m. in Graham Memorial Chapel. The program follows:

Toccata and Fugue in D Minor.....Bach
Matin Provencal .....Bonnet
Sportive Fauns .....D'Antolffy
Sonata in F Minor.....Mendelssohn
1. Allegro Moderato e serioso.
2. Adagio.
3. Andante, recitative.
4. Allegro assai vivace.
Evening Bells .....MacFarlane
Thou Art the Rock.....Mulet

CHRISTIAN ENDEAVOR CONVENTION NOV. 8-11

Dr. Poling and Others to Speak —1000 Delegates Registered.

The Forty-sixth Annual State Christian Endeavor Convention will be held at the Winnebago Presbyterian Church, Winnebago street and Tennessee avenue, Nov. 8-11.

A program of conference work, fellowship periods, and entertainment has been arranged for the 1000 delegates who have registered for the meeting. More than 35 conferences have been scheduled.

Dr. Daniel A. Poling, president of the World Christian Endeavor Union and president of the International Society of Christian Endeavor, will speak on the religious conditions for young people in European countries he has recently visited. The Rev. Vere W. Abbey, general secretary of the India, Burma, and Ceylon Christian Endeavor Unions, will picture conditions in the Far East. Dr. Samuel M. Glasgow, pastor of the Independent Presbyterian Church, Savannah, Ga., will make the opening address.

There will be daily messages and discussions on the subject "Be Christian," which has been selected as the theme of this convention. Floral designs of "cross of exaltation," the symbol for the theme, will be used in the decorations.

VOLUNTEERS OF AMERICA TO MEET IN CITY TOMORROW

More Than 300 Delegates From Various Sections to Attend Four-Day Conference.

The four-day session of the National Fall Conference of the Volunteers of America, bringing more than 300 delegates from various parts of the country, will open tomorrow morning at the Hotel Jefferson. The conference will include directors meeting and inauguration of the new state commands plan of campaign.

General and Mrs. Ballington Booth, founders of the movement, arrived in the city yesterday. General Booth occupies the pulpit at the St. Peter's Episcopal Church today, while his wife, who is also the founder of the Volunteer Prison League, discusses her prison work from the pulpit at the Christ Church Cathedral. Col. J. H. Berry will address the congregation at the Third Baptist Church. On Wednesday, General Booth will speak before the members of the Scottish Rite Club at a luncheon at the American Hotel.

DOCTORS TO DEMONSTRATE PROGRESS IN OPERATION

Southwestern Branch of American Urological Association to Meet Tomorrow.

The Southwestern Branch of the American Urological Association will hold its fourteenth annual meeting at the Coronado Hotel for three days, beginning tomorrow, dedicating its program, which will be in the field of social hygiene, to Dr. Bransford Lewis, 4400 McPherson avenue, in honor of his fiftieth year in the practice of urology.

Operations will be performed by St. Louis urologists, in conjunction with invited guests, each morning at Barnes, Firmin, Desloge and City hospitals. Lectures with laboratory demonstrations will be given by prominent specialists in the methods demonstrated. Dr. Clinton K. Smith of Kansas City and Dr. N. G. Alcock, chief urologist of the Iowa City Hospital, Iowa City, Ia., will be two of the operating surgeons.

Progress in anesthesia will be shown by the use of a new drug called "Evipal." An injection of this fluid causes the patient to sleep naturally for 20 minutes. There have been no fatalities and no sensations with the anesthetic during 400 trial operations in New York City.

Included among the 250 persons who will attend the meeting are: Dr. Waltman Walters, surgeon at the Mayo Clinic; Dr. Arbor D. Munger, secretary of the association; Dr. Oswald Lowsley, chief urologist of the Brady Institute, New York City; Dr. William Braasch, chief urologist of Mayo Clinc; Dr. Alfred Folsom, chief of the Department of Urology, Baylor University, Dallas, Tex.; Dr. Charles Higgins of the Crile Clinic, Cleveland, O., and Dr. Oswald Grant of Louisville, Ky.

WELCOME INN GETS MANY DONATIONS FROM OUTSIDE CITY

Checks for Emergency Fund Received From Lexington, Va., and Nashville, Tenn.

Contributions to the emergency fund campaign of Welcome Inn have been received from numerous donors residing outside St. Louis, according to Mrs. Nat Brown, chairman. Checks were received from Lexington, Va., and Nashville, Tenn., both contributors writing they had seen newspaper accounts of the work being done by the agency.

The campaign, which is entering the fourth week, is still short of the $20,000 goal, she said. Last week the agency found it necessary to eliminate meat and soap distribution as an economic measure. Turnips, which are plentiful this season, are being canned for distribution this winter, Mrs. Brown said.

PHILIPPINE STAMPS GO ON SALE AFTER JAN. 1

New Issue of 14 Described as "Among Most Beautiful Ever Issued."

Special to the Post-Dispatch.

WASHINGTON, Oct. 20.—Described as "among the most beautiful ever issued" by this Government, the new Philippine stamps—14 in all—will be placed on sale shortly after the first of the year.

Ten of the new issues will be in centavo denominations and the other four in peso denominations. A peso is the equivalent of a half dollar in American money, and a centavo as equal to half a cent.

Printing of the new issues will be completed by the middle of next month, then they will be packed and shipped by rail and steamer to the Phillipines. All first day covers must be obtained direct from the Bureau of Posts, Manila, in the islands, although the stamps will later be available at the office of the Philippine Trade Commissioner in this city.

The 2-centavo stamp will be maroon and have for its main design a portrait of Dr. Joze Rizal, foremost Filipino martyr and patriot. The 4-centavo will be green and have a design symbolizing agriculture; 6-centavo, brown, bearing a portrait of a Filipino girl; 8-centavo, purple, showing Moros fishing for pearls in Mindanao-Sulu.

The 10-centavo will be red, showing Fort Santiago, Manila; 12-centavo, black, with sketch of Salinas Salt Springs; 16-centavos, blue with sketch of Magellan's Landing; 20-centavo, olive green, with portrait of Juan de la Cruz, typifying a Filipino gentleman of an earlier generation.

The 26-centavo will be a dull blue, showing rice terraces in the mountain province, Island of Luzon, and 30-centavo, vermillion red, with replica of the Blood Compact.

The 2-peso stamp will be brown and yellow, with a sketch of the battle of Manila Bay; 4-peso, blue and black, with replica of Montalban Gorge; 5-peso, green and black, containing portrait of President Washington.

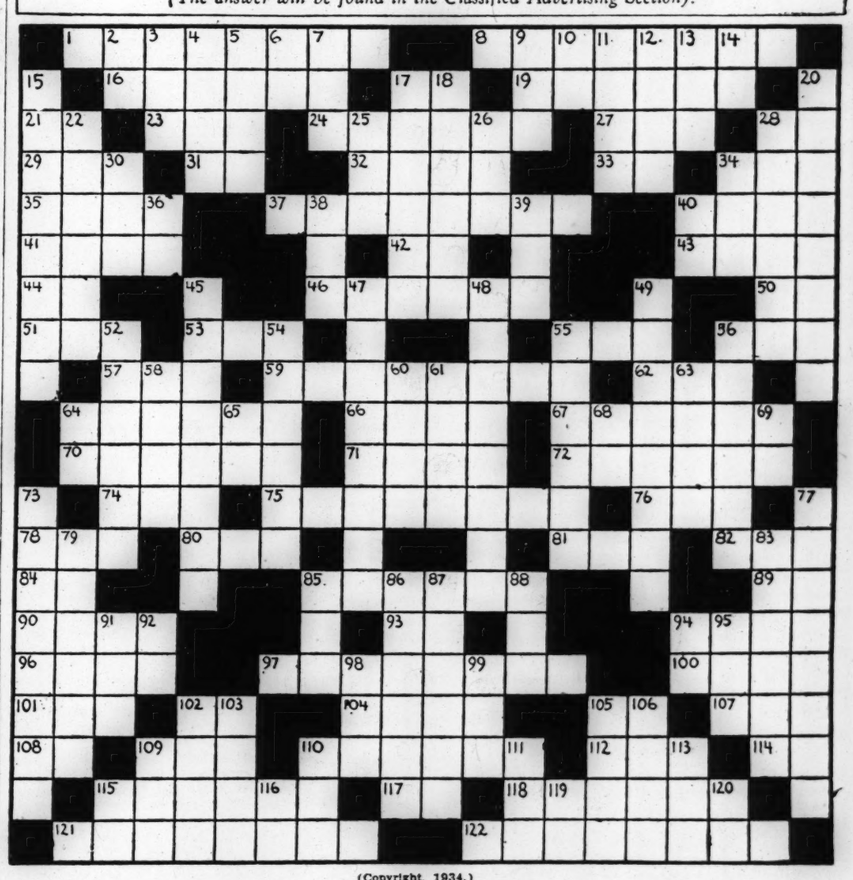
Some of the new stamps will be horizontal, some oblong and others vertical. Two will be square. The value of the new issues will be the same as the current issues, except that there is no special delivery and no 10-peso stamp in the new group.

Navy Day Proclamation.

Mayor Dickmann yesterday issued a proclamation setting next Saturday as Navy Day in St. Louis in connection with the thirteenth annual observance of the day throughout the country.

TODAY'S CROSSWORD PUZZLE

(The answer will be found in the Classified Advertising Section).



(Copyright, 1934.)

HORIZONTAL.

1 Pool near sheep-gate, Jerusalem (John V, 2).
8 The other name for Sea of Galilee.
16 A price.
17 Slang exclamation.
19 To wish for.
21 One, or any.
23 Girl's name.
24 Spanish dish of sweetened bread and milk.
27 Prefix, a form of "pro."
28 An island possession of U. S. (abbr.)
29 Suffix, same as "an."
31 Prefix, same as "ex."
32 Rim.
33 Yukon Territory (abbr.)
34 A sunk fence.
35 To aid.
37 Rectifies.
40 Sour.
41 Seed cases.
42 Suffix denoting the agent.
43 Member of a negroid race of Africa.
44 Height (abbr.)
46 Large rope.
50 Central state of U. S. (abbr.)
51 Interjection.
53 Girl's name.
55 Part of a circle.
56 Seaport (abbr.)
57 Forts (abbr.)
59 Ship's upright windlass (pl.)
62 A lizard.
64 A small chamber.
66 Country south of Assyria (Gen. X, 22).
67 One who sells.
70 Vegetable.
71 Scarce.
72 Church office.
74 Represents alphabet.
75 Spells again.
76 American humorist.
78 Quick to learn.
80 Country of Europe (abbr.)
81 Total.
82 A mineral spring.
84 New England State (abbr.)
85 Familiar flowers.
89 Conjunction.
90 Exclamation of grief.
93 House of Lords (abbr.)
94 Mexican laborer.
96 Low; mean.
97 A floor covering.
100 Girl's name.
101 Baronet (abbr.)
102 Pronoun.
104 Man's name (Ger.)
105 College degree (abbr.)
107 Seize suddenly.
108 Latin for "of age; aged." (abbr.)
109 Kind of preserves.
110 The fiber of cotton or wool.
112 To place.
114 Interjection.
115 Boron combined with a radical (chem.)
117 Steamship (abbr.)
118 Hill east of Jerusalem (Matt. XXI, 1).
121 Pertaining to old empire of S. W. Asia.
122 Those who test ores for metals.

VERTICAL.

2 Prefix. From.
3 Article.
4 To possess.
5 Epochs.
6 Specific gravity (abbr.)
7 Department (abbr.)
9 Girl's name.
10 Exist.
11 To get sight of.
12 Uproar; tumult.
13 Irregular (abbr.)
14 Diphthong.
15 A Jewish high priest (Luke III, 2).
17 An apostle.
18 Beta.
20 Change by degrees.
22 Owner of vineyard coveted by Ahab (1 Kings XXI).
25 Combining form meaning "air."
26 A month (abbr.)
28 One of the Apostles (John I, 43).
30 Man's name (familiar).
34 Combining form, meaning "needle."
36 "Till sale" (abbr.)
38 Combining form, meaning "serpent."
39 Territory (abbr.)
40 The blue of heraldry (abbr.)
45 Reckless slaughter.
47 Standers.
48 One who enamels.
49 Place where Judas met his fate (Acts I, 19.)
52 Floating.
54 Stage folk.
55 To charge with a tax.
56 Cubic meter (pl.)
58 A vault.
60 Blow with the open hand.
61 Unknown weed mentioned in New Testament.
63 Ran away.
64 U. S. coin (abbr.)
65 French for "and"
68 Spanish for "the."
69 Right side (abbr.)
73 A robber released in place of Jesus (Matt. XXVII, 16).
77 A companion of St. Paul (Acts XV, 36).
79 Roman ruler, delivered Christ to be crucified (Mark XV, 15).
83 A city, Bombay province, India.
85 French for "friend."
86 An Apostle.
87 An oval (simple spelling).
88 An old French coin.
91 Beast of burden.
92 Point of compass (abbr.)
94 Plural (abbr.)
95 Even (poet).
98 To snare.
99 Measure of length.
102 The Holy Virgin.
103 A high Turkish official.
105 One of the continents.
106 Flock; covey.
109 Husband of the Virgin Mary (abbr.)
110 Ocean.
111 Greek goddess of the dawn.
113 Golf term.
115 Bill of sale (abbr.)
116 Prefix. Two.
119 Left side (abbr.)
120 Transpose (abbr.)

ST. LOUIS POST-DISPATCH

DRAMA-MUSIC-MOVIES

PAGE 4E — ST. LOUIS, SUNDAY MORNING, OCTOBER 21, 1934.

Strict Welfare Rules For Movie Children

State Representatives Placed at Studios, Teachers to Conduct Education—David Holt, New Star, Was Extra Player.

IN THE picture, "You Belong To Me" at the Orpheum this week, David Holt, a new child star, is introduced to movie-goers—a six-year-old who, his studio hopes, will become a Mr. Shirley Temple in the hearts of American audiences.

David, the son of an automobile salesman who went from Florida to California in search of better opportunities, might never have gone before the cameras had not a neighbor of the Holt family persuaded the boy's father to let him play in several extra scenes.

The sudden illness of Dickie Moore, scheduled for the child role in "You Belong To Me" sent Director Alfred Werker scurrying for a substitute. Miss Rachel Smith, Board of Education attache at the Paramount studios, came across some old stills on her deck and was impressed by the face of a little boy in a mob scene. She showed it to Werker who chose the boy, David, without any hesitation. And so David is now the big money-maker in the Holt family.

* * *

BUT the few children who are featured is almost negligible compared to the number who serve in bit parts here and there, or who, like David Holt, may only make a mob scene seem more realistic. Even new-born babies are essential studio properties.

As a result of the appearance of children in the movies, parents and welfare agencies have made considerable inquiry about working conditions for the children.

So far as California laws are concerned, the only reference to children working in motion pictures is brief. It is embodied in Act 3625. This rather terse regulatory measure demands that permits be issued for children working in motion pictures; and that a properly constituted officer be satisfied "that the environment is a proper environment for the minor and that the conditions of such employment are not detrimental to the health of such minors and that the minor's education will not be neglected nor hampered."

* * *

NO DEFINITE agreement regarding child work in motion picture studios was effectively attempted until the formation of Motion Picture Producers' Association in 1926. It was only then that work was started to draw up rules. Since then these have been strictly enforced and each year improved upon.

According to these rules, a child under six months can only be exposed before the camera and under lights for 30 seconds at a time. An entire day's work for an infant must be confined to exactly 20 minutes total. The highest salaried stars in Hollywood, according to a note received from one studio, are seven new born babies which are being used in sequences of the company's "The White Parade." Their salary for 20-minute appearances is $75 per appearance, or $1800 for an eight-hour day.

Between the ages of six months and two years, a child may be on the studio lot a total of four hours, but never more than two hours on the actual picture set. There must be nurseries, beds, proper milk and heating. A welfare representative of the State must be on hand at the studios when children are working or being utilized. This welfare agent is responsible for and must report on sanitary conditions, dangerous surroundings, proximity of eating places, general moral tone, ventilation, lighting, and note dust, smoke or other injurious factors.

* * *

THE next classification covers children of ages from two to six years. This is the class that Shirley Temple comes under at present. She was five last April. Children of this group can be on the studio grounds a total of six hours, but can be on the actual motion picture set only three hours for any purpose.

The regulations for children over six years of age call for not more than eight hours on the studio lot and never over four hours on the set. All children of school age must bring a card from their teacher setting forth just how far their studies have progressed. The teacher at the motion picture studio must take up and teach from that point on in perfect keeping with the regular public school course and as long as the child is engaged at the picture studio.

Recently, of 1232 permits issued in a year for children, only 277 were for those of pre-school age. The Los Angeles Board of Education report shows that 963 minors, or 78 per cent, worked 10 days or less in the year and much of this time was inclusive of regular school holidays.

A child with an active permit and one that is kept up or consistently renewed is fortunate in that he or she receives continual medical examination, treatment and advice. This amounts to good health insurance. Mothers are at once acquainted with any shortcomings or defects and they are corrected. In one year 127 permits were suspended due to visual and eye defection, faulty teeth, gums, tonsils, throat conditions, glandular status and anemia. In 120 of these cases conditions were immediately corrected and the child passed as fit the next time.

The casting director for children at the central agency is a woman of great experience. She knows what she is doing at all times. There are no fees charged children seeking work in pictures through the central agency. This woman says a number of anxious and aggressive mothers bring their children in often "over-groomed." Most children required should be just plain, natural children, with sophistication completely lacking. "Over-dressing" or marceling is frequently a disadvantage to the child.



Walter Hampden as "Richelieu," at the American Theater



Guy Robertson in "King Kelly of the U. S. A.," Missouri



Fred Astaire and Ginger Rogers in "The Gay Divorcee," Shubert.



(Left to right) George Arliss in "The Last Gentleman," Loew's; May Robson in "Lady by Choice," Ambassador, and Will Rogers in "Judge Priest," coming to the Fox.

Joe E. Brown in "Six Day Bike Rider," Orpheum.

Amusement Calendar

ST. LOUIS GRAND OPERA COMPANY—"Tosca" tomorrow night; "Andrea Chenier" Friday night.
AMERICAN THEATER—Walter Hampden in "Richelieu" tomorrow and Wednesday nights; "King Richard III" Tuesday night; "Hamlet" Wednesday matinee.

Motion Pictures

AMBASSADOR—"Lady By Choice" with Carole Lombard and May Robson; "One Exciting Adventure" (Binnie Barnes).
FOX—Grace Moore in "One Night of Love" (fourth week).
LOEW'S—George Arliss in "The Last Gentleman."
MISSOURI—"Caravan" with Charles Boyer and Loretta Young; Guy Robertson in "King Kelly of the U. S. A."
ORPHEUM—Joe E. Brown in "Six-Day Bike Rider;" Lee Tracy, Helen Morgan and Helen Mack in "You Belong to Me."
SHUBERT—"The Gay Divorcee" (Fred Astaire, Ginger Rogers).
GARRICK—Burlesque.

Felix Slatkin in Recital.
Felix Slatkin, young first violinist with the St. Louis Symphony Orchestra, will give a recital at the Y. M. H. A.-Y. W. H. A., Union boulevard and Enright avenue, at 8:30 o'clock next Sunday evening.

Hampden in "Richelieu" At American Theater

Actor Repeats Role of Cardinal From Last Season — Also to Appear as "Hamlet" and "King Richard III."

WALTER HAMPDEN, who played a week's engagement here last January, will return to open the season at the American Theater tomorrow night with "Richelieu," one of the dramas which made up his repertoire last winter.

Supported by a company of 35, Hampden will also present two other plays in his three-day stay—Shakespeare's "King Richard III" on Tuesday evening and "Hamlet" at the Wednesday matinee. "Richelieu" will be repeated Wednesday night.

The version of "Richelieu" is by Arthur Goodrich. It was adopted from the Bulwer-Lytton play, performed first in 1839 in London, which became a vehicle for William Charles Macready, Edwin Forrest, John McCullough and Lawrence Barrett, and found its supreme exponent in Edwin Booth. In late years, Robert Mantell was the only American actor, other than Hampden, to appear in "Richelieu" with any frequency. Hampden, on deciding to act the Cardinal-Premier, selected Goodrich to make the adaptation. Goodrich had previously fashioned "Caponsacchi" for Hampden from Robert Browning's "The Ring and the Book."

* * *

THE drama shows the crafty and powerful Cardinal at the zenith of his career, in one of the crises in which his life and authority are threatened and the throne of Louis XIII endangered by a conspiracy led by Gaston, Duke of Orleans. The action reveals how Richelieu, alternately as lion and fox, preserves the monarchy and unites the distressed lovers, Julie de Mortemar and Chevalier de Mauprat.

Goodrich's daughter, Eleanor, will take the role of Julie de Mortemar and will be seen also as Ophelia in "Hamlet" and Lady Anne in "King Richard III." Hampden's Ophelia here two years ago was Evelyn Venable, now a well-known motion picture actress.

For "King Richard III," Hampden used the pure Shakespearean text, without the interpolations which enjoyed a vogue in the eighteenth century. His "Hamlet," played with several short scenes of the original which ordinarily are removed, has become a standard for the role in the United States.

Other principals in the company are Mabel Moore, Katherine Lane, John Davenport Seymour, Ernest Rowan, Dallas Anderson, G. Hannam Clarke, LeRoi Operti, Robert Schnitzer, Edwin Ross, Richard Bowler, Franklin Salisbury and Edwin Cushman.

* * *

ANOTHER booking for the American, announced in the last week, is a return engagement of Marc Connelly's play, "The Green Pastures," which is set for Thursday, Friday and Saturday, Nov. 22-24. The engagement is for three evenings and a Saturday matinee.

Richard B. Harrison, now 70 years old, still holds his record of not having missed a performance in the role of "de Lawd" in more than four years, but the death of Alfonso Fenderson at Danville, Va., a fortnight ago removed the Moses of the original cast. The present tour includes 112 cities before the Negro cast goes back to Broadway early next spring. When the tour is completed, there will be only five states of the Union in which the play has not been presented—Wyoming, Nevada, Arizona, New Mexico and Maine.

* * *

A NEW Marc Connelly play, "The Farmer Takes a Wife," is set for a Broadway opening Wednesday night. Acting as understudy to Margaret Hamilton in the lead role is Mary Wickes, who is better known to St. Louisans by her real name of Mary Wickenhauser.

Miss Wickes, regularly in a minor part, had the lead role for several performances in Philadelphia last week, where the play has already opened, when Miss Hamilton became ill. Miss Wickes, a graduate of Washington University, is a former comedienne of the St. Louis Little Theater and received further training at the Berkshire Playhouse, Stockbridge, Mass. Her first professional appearance was well-received by Philadelphia critics, according to a letter to F. Cowles Strickland, director of the Little Theater.

Katharine Cornell, whose repertory appearance closed the American season last spring, is spending the winter in New York. Opening on Dec. 20 at the Martin Beck Theater, she will present "Romeo and Juliet," with Basil Rathbone as her leading man, for four and a half weeks; "The Barretts of Wimpole Street" for four weeks and "Flowers of the Forest," a new modern drama by John Van Druten.

Only five established legitimate stars have appeared in the new plays this season—Walter Huston in "Dodsworth," Judith Anderson in "Divided by Three," Francine Larrimore in "Spring Song," Frances Starr in "Lady Jane" and Dame Sybil Thorndike in "Distaff Side"—but coming out later with Miss Cornell, will be Eva Le Gallienne and Ethel Barrymore in "L'Aiglon" and Alfred Lunt and Lynn Fontanne in Noel Coward's new comedy, "Point Balaine."

Helen Hayes' tour in "Mary of Scotland," which is expected to include St. Louis, has been postponed.



Maria Jeritza, who sings the title role in "Tosca," St. Louis Grand Opera Company.

THE WEEK'S NEW FILMS :: :: By Colvin McPherson

IT IS good, on occasions, to make use of that well-known human muscle, the diaphragm, in a hearty spasm of laughter. Such occasions are provided at the Shubert Theater in "The Gay Divorcee," which will have you acting silly right away. Those who remember "Flying Down to Rio," a previous picture by Fred Astaire and Ginger Rogers, will find "The Gay Divorcee" a worthy sequel. The music this time is not up to the brilliance of Vincent Youmans' score for the South American picture, but the humor is far ahead, the show moves faster. Despite much repetition, the "Continental" will not stick as did the "Carioca," but Astaire and Rogers keep on dancing, so no complaint is offered. Ginger, with all the old spicy inelegance gone, is a demure, refined lady who wants to get a divorce before letting Astaire fall in love with her. Her efforts to make arrangements by a denatured hotel guest method cause the confusion. The lines are funny enough but the between-the-lines are the diaphragm wreckers. A lion's share of the entertainment is left to Alice Brady, who as Ginger's aunt, is as flighty as the race to Australia.

* * *

The Last Gentleman

GEORGE ARLISS, in the movies, has fallen into two roles — Disraeli and Old English—and the one distinct exception is "The Green Goddess," which probably revealed Arliss at his best as an actor. In "The Last Gentleman," at Loew's, he is again the puttering old man, severe, full of eccentricities but with a lovable sense of humor. In 1934, in Massachusetts, he calls his relatives together, ostensibly for a memorial service to a member of the family who has died in China. It is merely to observe the members of the group, since old Cabot Barr (Arliss) must leave his fortune to someone. The souls of all are revealed in due time (probably a little overdue for bright ticket-holders) and old Cabot dies. But the joke the old gentleman plays at the reading of the will and the deft handling of the situation by the director, Sidney Lanfield, puts "The Last Gentleman" into a class with Arliss's best pictures. Never has his characterization of an old man been more convincing than in a few brief moments at the finish.

* * *

Lady by Choice

PRAISE must be the portion for the fine, ironic etching of the contemporary scene in "Lady By Choice" at the Ambassador, but the plot finally strays down the old ox road and becomes just a case of a wealthy youth and a fan dancer who are held apart and then pushed together. May Robson is lady for more than a day this time. Although one of the most gloriously depraved old wretches of screen history in her first few appearances, she right away straightens up when Carole Lombard, the Venus of the plumes, adopts her for publicity on Mother's Day. From then on, it is May's choice to make Carole a lady. She even tries to break up the match between Carole and Roger Pryor because she thinks Carole is gold-digging. Miss Lombard's work is grand, but she has taken to screaming most of the time lately. "One Exciting Adventure" could have been made original only by having Binnie Barnes, a lovely kleptomaniac, steal the high spot on the Ambassador bill. She is simply full of cute little stunts and doesn't get caught at all.

* * *

Caravan

MONEY was spent on "Caravan" at the Missouri, and the production shows it. Sets include a Hungarian chateau 200 feet high, a complete Hungarian village, mile-long vineyards. The costuming of gypsies and peasants is almost a miracle. Werner Richard Heymann's catchy tunes are turned over to singing choruses on the slightest excuse. And excuses are needed, for the picture is too long for the plot, something about Loretta Young, an heiress, marrying a gypsy to save her vineyards and then discovering she's likely to sour the wine. "King Kelly of the U. S. A." does not reveal Guy Robertson as any new screen idol, even undressed like one, but it is often hilarious with his naive efforts to balance the budget in the mythical kingdom of Belgardia. He merely makes the country over into a kind of Belgian-village-at-the-World's Fair and takes in the pasootas.

* * *

Six Day Bike Rider

"SIX DAY BIKE RIDER" will appeal only to the juvenile mind and if I know the generation, is not even quite to taste in that sector. Joe is a squint-eyed railroad station agent at Mildew, Cal., who for various reasons, including disappointment in love, enters a six-day race. Visitors to the Orpheum ought to be affected by reminiscences, if nothing else, in "You Belong to Me." Vaudeville, once the Orpheum's pride, is on the screen, and so is Arthur Pierson, who played at the Orpheum in stock. Enough for tears. The show is about David Holt, an average child actor, losing his father and mother and being adopted by Lee Tracy and Helen Morgan. Tears again. Then Helen sings about her man and if he'd just come home. I held out until then.

* * *

One Night of Love

THERE are those who say it's Tullio Carminati who keeps "One Night of Love" at the Fox for the current year. And there are others who say it's an unrequited love for real grand opera, at movie prices. But, after all, it's only the management and Will Rogers in "Judge Priest" may be introduced any day now.

Change in Policy To Make News-Reels More Entertaining

A CHANGE in news-reel policy, which will make news-reels more of entertainment features than purveyors of news, is under way. Indicative of the rebirth was a brief, dramatic account one of the reels had recently of a polo game, with unposed shots of spectators thrown in for amusement and suspense.

In bad taste, perhaps, but nevertheless interesting, was the unrehearsed breakdown of Mrs. Bruno Hauptmann while singing a lullaby to her baby. It was a new type of drama for the films. Mistakes of the news-reel actors are no longer "clipped" as they once were. Many local movie-goers will remember, with delight, the embarrassment of Princess Marina of Greece, betrothed of Prince George of England, who came to the end of a polished little speech and found that although the camera was still there, she had nothing to say.

Grand Opera Season To End With "Tosca" And "Andrea Chenier"

PUCCINI'S "Tosca" tomorrow night and Giordano's "Andrea Chenier" Friday will bring the fall season of the St. Louis Grand Opera Company to a close.

Maria Jeritza, Viennese prima donna, who until her resignation a few years ago, was one of the leading sopranos at the Metropolitan Opera, will make her St. Louis debut in the title role of "Tosca." Her only previous appearance in St. Louis was in a concert six or seven years ago. Mario Chamlee, tenor, will be the Cavaradossi and Alfredo Gandolfi, baritone, will sing Scarpia.

Giovanni Martinelli and Elisabeth Rethberg of the Metropolitan will have the first tenor and soprano roles in "Andrea Chenier," supported by Carlo Morelli and Ada Paggi.

Lanny Ross' Real Name.
Lanny Ross, radio and movie player, now appearing in "College Rhythm" signs his checks "Lancelot Patrick Ross," his full name.

"Yellow Jack" Cast Begins Rehearsals

Rehearsals of "Yellow Jack" have been begun by the Little Theater which will present the Sidney Howard play on Nov. 19, as one of its two repertory pieces for the first part of the season, along with "The Late Christopher Bean." Principal roles in "Yellow Jack" will be taken by Bruce MacFarlane, Percy Ramsay, Elliott Bergfeld, J. William Lucas and Anna Ivy Sargent. Miss Sargent, in the role of a nurse, has the only feminine part.

Thyrsus Plays on Nov. 8, 9.
Thyrsus, Washington University dramatic organization, will present the English 16 plays, written by students, in January Courtroom, on the campus, Nov. 8 and 9. At the second performance, announcement will be made of a play service, by which the English 16 plays will be available to high schools and dramatic groups.

Mae West Named Box Office Leader

MAE WEST is being hailed as the greatest individual attraction of any feminine star in motion pictures as the result of a national theater poll conducted by the Hollywood Reporter, outstanding trade publication. More than 6000 theater owners gave Mae first box-office ranking. Joan Crawford followed, while Norma Shearer was third, Kay Francis fourth and Janet Gaynor fifth. Five others in order are Jean Harlow, Claudette Colbert, Shirley Temple, Ann Harding and Margaret Sullavan.

Sequel to "Thin Man."
Myrna Loy, who has completed eight pictures in a year and was looking forward to a vacation of world travel, has had to alter her plans. She will begin work soon on a sequel to "The Thin Man."

Nation's Capital As Movie Setting

Washington, D. C., is to be constructed in replica in Hollywood for Walter Wanger's drama of war and politics, "The President Vanishes." Among the more elaborate settings will be the gallery of the House of Representatives, rostrum and floor; the Cabinet room; White House study; main gate and guard house of the White House; White House library; residential street, and an alley, near Washington street. Although Lewis Stone was originally slated for the part of the President, he has been replaced by Arthur Byron, character actor who, the studio says, has "greater experience in the interpretation of political characterizations."

Index To Classified Advertisements

In This Section:

	Page
Agents—Men	3
Board	4
Business Cards	2
Business for Sale	4
Business Opportunities	4
Canvassers & Solicitors—Men	3
Children Wtd.—To Board	4
Coal and Coke	2
General Announcements	1
Help Wanted—Men and Boys	3
Help Wanted—Women, Girls	3
Lost and Found	1
Motor Bus Travel	1
Partners	3
Personal	1
Professional	1
Rooms	4
Roommates	4
Rooms Wanted	4
Salesmen	3
Salesmen	3
Situations Wanted	2
Special Notices	1
Swaps	1
Watches and Jewelry	2

Marriage Licenses Births Recorded Burial Permits

MARRIAGE LICENSES.

McNamara ..... 6170 Pershing
[illegible] ..... 5541 Chamberlain
[illegible] ..... 5370 Southwest
[illegible] ..... 2225 McNair
[illegible] ..... 925 Talmadge
Beckmann ..... Florissant
[illegible] ..... 2937A Olive
[illegible] ..... 11A S. Ewing
[illegible] ..... 3440 Nebraska
Bell ..... 4159 Miami
[illegible] ..... Freedom, Mo
[illegible] ..... Berger, Mo
[illegible] ..... St. Louis
[illegible] ..... 6412 January
[illegible] ..... 3677 Weber rd
[illegible] ..... 8315 Walter
[illegible] ..... 3728A Winnebago
[illegible] ..... 5206 Robin
2215 Delmar, rear
2215 Delmar, rear
[illegible] ..... 2110 Victor
Andracsek ..... 3334 California
[illegible] ..... 1916 Blair
[illegible] ..... 1430 Chambers
[illegible] ..... 4947 Leahy
[illegible] ..... 3619A Missouri
[illegible] ..... St. Louis County
[illegible] ..... St. Louis County
[illegible] ..... 319 Poplar
[illegible] ..... 319 Poplar
[illegible] ..... 174 Marion
[illegible] ..... 175A Marion
[illegible] ..... Hermann, Mo
[illegible] ..... Hermann, Mo
Taylor, 4240A W. Florissant
[illegible] ..... 4659 Alexander
[illegible] ..... Kansas City, Mo
[illegible] ..... Kansas City, Mo
[illegible] ..... St. Louis
[illegible] ..... St. Louis
[illegible] ..... 2818 Russell
[illegible] ..... Delevan Lake, Wis
[illegible] ..... St. Clair, Mo
[illegible] ..... St. Clair, Mo
[illegible] ..... Waterloo, Ill
[illegible] ..... 5475 Cabanne
[illegible] ..... Normal, Ill
[illegible] ..... Normal, Ill
[illegible] ..... 4250 Bate
[illegible] ..... 4512 Tennessee
[illegible] ..... 3013 Gravois
[illegible] ..... 313 Geyer
[illegible] ..... 2737 Wash
[illegible] ..... 2112 Clark
[illegible] ..... 4639 Alaska
[illegible] ..... 1812 S. 11th
[illegible] ..... St. Louis
[illegible] ..... St. Louis
[illegible] ..... 2816 S. 59th
[illegible] ..... 2816 S. 59th
[illegible] ..... 2808A Hadley
[illegible] ..... 2832 N. 21st
[illegible] ..... 2000A East Warne
[illegible] ..... 3026 N. 21st
[illegible] ..... 3620A Minnesota
[illegible] ..... 6012 Carlsbad
[illegible] ..... 6538 Marmaduke
[illegible] ..... Overland
[illegible] ..... 4434A Russell
[illegible] ..... Maplewood
[illegible] ..... 7619 Alabama
[illegible] ..... 1302 Kentucky
[illegible] ..... 221 Geyer
[illegible] ..... 221 Geyer
[illegible] ..... 1124 N. Channing
[illegible] ..... 1016 N. Leonard
[illegible] ..... New York City
[illegible] ..... Tulsa, Ok
[illegible] ..... 4152A St. Ferdinand
[illegible] ..... 1924A Belledine
[illegible] ..... Marissa, Ill
[illegible] ..... 2819 S. 59th
[illegible] ..... 2002 Knox
[illegible] ..... 925 Walton

AT CLAYTON

[illegible] ..... Valley Park
[illegible] ..... Valley Park
[illegible] ..... Jefferson Barracks
[illegible] ..... Webster Groves
[illegible] ..... 910 Harlan
[illegible] ..... Pine Lawn
[illegible] ..... Robertson, Mo.
[illegible] ..... Creve Coeur
Naylor Jr. ..... 3202A Kossuth
[illegible] ..... 4131 N. 22d

BIRTHS RECORDED.

BOYS.

Drummond, 6243 Southwood.
Korrinhizer, 5861 Maple.
Werremeyer, 6233 Ella.
Rasey, 6109 Washington.
Voegtlin, 2301 Lynch.
Goldman, 3032 Natural Bridge.
Sommers, 5357 St. Louis.
Momeno, 3671A Laclede.
Vevier, 6812 Hancock.
Manning, Webster Groves.
Gisbein, 3630 Cottage.

GIRLS.

Wright, 6454 Alamo.
Kott, 6136 Goethe.
Noel, Webster Groves.
Spaeth, 3211 Ellsworth.
Steyns, 3310 Wyoming.
Schneider, 4475 West Pine.
Wiatt, 4362 Lindell.
Prasuhn, 2234 Gaines.
Mueller, 1615 Missouri.

BURIAL PERMITS.

Newman, 62, 1510 Market.
Moehlman, 68, 1720 Warne.
Case, 81, No Home.
Borden, 68, 470 Lake.
Lenahan, 72, 7111 Michigan.
Simpson, 73, 2207 Chestnut.
Rotteck, 78, Ferguson.
Roseman, 57, 2602 Pine.
Otto, 70, 2320 Delmar.
McAdie, 69, 4467 Magnolia.
Price, 79, 4422 Norfolk.
H. Nelson, 52, 7118 Emille.
Hopworth, 40, 3424 Vista.
Berry, 43, 1408A N. Seventeenth.
Engel, 68, 2229 Missouri.
E. Fields, 82, 6931A Garner.
Sherman, 41, Cameron, Texas.
Martin, 76, 6115 Prescott.
Hill, 83, 7127 Michigan.
Henkinuis, 48, 2617 Rutger.
P. Goodwin, 78, 6155 Washington.
Webb, 40, 501 S. 2nd.
Cappella, 37, 1628 Burd.
Davis, 66, 910 Brooklyn.
O'Donnell, 42, 5522 Tennessee.
Kyle, 59, 4400 Oakland.
J. Taschappier, 27, 4134 Engham.
Chandler, 41, Niangua, Mo.
Robenow, 41, 2334 S. 11th.

266 Births, 159 Deaths.

There were 266 births and 159 reported in St. Louis last. There were seven deaths of pneumonia and tuberculosis and 10 deaths of violent causes, of which was due to an auto-

FUNERAL DIRECTORS

Either MR. SULLIVAN or MR. RILEY

Gives his personal attention to each detail of the funeral arrangement as well as to the problem of genuine economy in cost.

"A Friendly Service Within the Means of All"

SULLIVAN-RILEY
FUNERAL DIRECTORS
Waterman Ave. at Kingshighway — FOrest 5911

Edith E. Ambruster
DE LUXE FUNERALS

OUR FUNERAL PRICES WILL CONVINCE YOU

We Give Better Funerals for Less Money

The Cost of the Casket Is the Whole Cost of the Funeral

Call JEfferson 9100
4053 LINDELL
4234 MANCHESTER

FUNERAL DIRECTORS

Central

JOHN P. COLLINS & BRO., INC.
928 N. Grand — JEfferson 0554

North

MATH. HERMANN & SON
FUNERAL DIRECTORS
FAIR AND WEST FLORISSANT.
COLFAX 0880.

KRAEGER-VOSS-FIX
Funeral Directors
(Formerly Kingshighway Memorial.)
3402 N. Kingshighway. MU. 2000.

CULLINANE BROS.
ESTABLISHED 1884
1710 N. Grand — FRanklin 1192

A. KRON UNDERTAKING CO.
2707 N. GRAND. FRANKLIN 0200

WM. F. PASCHEDAG
2825 N. Grand. — FRanklin 2142-4743.

JOSEPH J. QUINN
1522 N. Grand. — FRanklin 1142.
1389 N. Union. — FOrest 7547.

EDWARD F. HOWARD & SONS
4212 ST. LOUIS ESTABLISHED 1874
PERSONAL SERVICE. COLFAX 8490

STROOT & CARROLL
4600 Natural Bridge — COlfax 0341

South

Peetz

FUNERAL HOME
LAFAYETTE AT LONGFELLOW BLVD.
GRand 7100-7101

Wacker-Helderle Und. Co.

CHAPEL — 3634 Gravois av. — LAclede 7575 — LAclede 3634
CHAPEL — 2331 S. Broadway. — GRand 2116 — GRand 2117

Strictly Union.

ALBERT TRAUBE
Off. Schumacher Und. Co., 3013 Meramec.
Riverside 1158. — Res. Dixon 6291.

ZIEGENHEIN BROS.
2623 Cherokee — PRospect 0218

West

Harrigan & Sheehan Und. Co.
4415 Washington — JEfferson 9068

CHAS. F. STUART & SONS
1223 Union bl. — FOrest 7000

BURIAL VAULTS

The Public Is Becoming MORE VAULT MINDED!



With each purchase of a casket, a concrete vault should be considered to protect the precious remains—The NORWALK CONCRETE Vault is a patented product that has been manufactured for nearly thirty years and has proven its worth on cemetery removals.

Visit our factory and learn the merits of the Norwalk Hand-Sealed Vault today, and in time of need you will know what to request from your Funeral Director.

NORWALK VAULT CO.
6404-06 Olive Blvd.
"Lasts Through the Ages"

MONUMENTS

SPEH Monument Co. Opp. Sunset Burial Park, on Gravois Road.

CEMETERIES

LAKE CHARLES
A BURIAL PARK OF NATURAL BEAUTY
St. Charles & Carson Roads
Family Lots — Single Graves
PERPETUAL CARE
PArkview 1598 CHestnut 7325

SUNSET BURIAL PARK
ON GRAVOIS ROAD
Not only the most beautiful, but the most reasonably priced cemetery in St. Louis.
SIX-GRAVE LOTS, $200 AND UP.
PERPETUAL CARE — NON-SECTARIAN

CREMATORIES

OAK GROVE
THE CEMETERY UNUSUAL
MAUSOLEUM
CAbany 8606. — CHestnut 8331.

VALHALLA
Chapel of Memories
Mausoleum—Crematory—Columbarium
In Valhalla Cemetery
7600 St. Charles Rock Rd. — CAbany 0976

CEMETERY LOTS

OAK GROVE MAUSOLEUM

Four crypts; Masonic section; bargain price. Box Y-116, Post-Dispatch.

SUNSET PARK—Section 3, 2 6-grave lots; bargain. Call before 1 a. m. or after 6 p. m. PRospect 2816.

LOT—6-grave; Memorial Park; cheap. 4468 Shaw av.

LAKE CHARLES—6-grave lot; less than half original cost. PR. 5863.

CEMETERY LOTS—Four, cost $800; need money, $350. COlfax 7698W.

GRAVE LOTS—6; Section 7, Lot No. 2. Sunset Burial; reasonable. LA. 6566.

OAK GROVE—12-grave lots, section 2. $450. Advertiser, 601 Union rd.

TWO—6 graves, Sunset Burial; Section No. 4. 3541 Park. Box Y-395, Post-Dis.

DEATHS

BECK, JOHN—1919 Arsenal st., Fri., Oct. 19, 1934, 3:15 a. m., husband of the late Emilie Beck, dear father of Lillie Wirtel, Catherin Beck, Irene Davis and our dear father-in-law, grandfather, great-grandfather, brother, brother-in-law and uncle, age 70 years.

Remains at Witt Bros. Chapel, 2929 S. Jefferson av.

Funeral Mon., 2 p. m., to Missouri Crematory. Deceased was a member of Iron Molders Union, Local No. 59. Please omit flowers.

BECKER, TERESA (nee Frank)—4138 Taft av., Fri. Oct. 19, 1934, 6:55 p. m., wife of the late Victor Becker, dear mother of Sylvia Stock and Victor Becker, our dear daughter-in-law, mother-in-law, grandmother, sister, sister-in-law and aunt.

Funeral from Wacker-Helderle Chapel, 3634 Gravois av., Mon., Oct. 22, 1:30 p. m., to SS. Peter and Paul's Cemetery.

BEEN, LENA (nee Weber)—1916 S. 12th st., Sat., Oct. 20, 1934, 11 a. m., aged 44 years, beloved wife of Mike Been, dear mother of Joseph, Michael and Louis, dear sister of Fred, John, Joseph and Henry Weber, Catherine Bolstein, Julia Bezdeck, Elizabeth Spengemann and Marie Schmitt, our dear sister-in-law and aunt.

Funeral Tues., Oct. 23, 8:30 a. m., from Moydell Parlors, Mississippi and Allen avs., to St. Joseph's Church, 12th and Russell bl. Interment SS. Peter and Paul's Cemetery.

BLACK, BERTHA A.—3945 Magnolia av., Fri., Oct. 19, 1934, beloved wife of Sam C. Black, dear mother of Mrs. James Bassford, Jennie M., J. Carol and S. Richard Black.

Funeral from Peetz Funeral Home, Lafayette and Longfellow bl., Mon., Oct. 22, 2 p. m., to Bellefontaine Cemetery.

BLOCK, MAYBELL (nee Wilson)—At New York City, Fri., Oct. 19, 1934, beloved wife of Benjamin Block, dear daughter of Carrie Wilson, sister of Everett, Rector and Dewey Wilson and Mrs. J. W. Koester.

Funeral from Arthur J. Donnelly's Parlors, 3840 Lindell bl., Mon., Oct. 22, 10 a. m. Interment Valhalla Cemetery.

BUXTON, ROSE (nee Maupin)—2300 Shenandoah av., entered into rest Sat., Oct. 20, 1934, 2 p. m., beloved wife of Louis Buxton, dear aunt of Mrs. F. B. Williams and Edward Horn, our dear sister, sister-in-law and aunt, at the age of 60 years.

Funeral from Gebken Chapel, 2630 Gravois av., Tues., Oct. 23, 2 p. m., to Sunset Burial Park.

CAVE, ELMORE—Beloved husband of Florine Brown Cave, father of Elmore, Annette and Edward Cave, brother of Rhodes E., Edward P. and William D. Cave, passed to rest in his 63d year, Fri., Oct. 19, 1934.

Funeral from Alexander Chapel, 6175 Delmar, Mon., Oct. 22, 9 a. m. Interment private.

CIBULKA, CHARLES—Age 56 years, 1019 Emmett st., Fri., Oct. 19, 1934, 11 p. m., beloved husband of Caroline Cibulka, dear brother of Barbara Hrdlicka.

Funeral Mon., Oct. 22, 9:30 a. m., from Moydell Parlors, Mississippi and Allen avs. Interment SS. Peter and Paul's Cemetery.

COLE, ALLEN H.—Entered into rest suddenly Thurs., Oct. 18, 1934, dear husband of the late Molly Clayton Cole.

Funeral Mon., Oct. 22, 2 p. m., from Drehman Harral Chapel, 1905 Union bl., to Oak Grove Cemetery. Deceased was a member of Pleasant Plains Lodge No. 700, A. F. and A. M.

COLE, MOLLY CLAYTON—Entered into rest suddenly Thurs., Oct. 18, 1934, dear wife of the late Allen H. Cole.

Funeral Mon., Oct. 22, 2 p. m., from Drehmann-Harral Chapel, 1905 Union bl., to Oak Grove Cemetery. Deceased was a member of Pleasant Plains Chapter, O. E. S.

DEAN, CLARISSA—5807 Cote Brilliante ave., Sat., Oct. 20, 1934, beloved mother of Clyde and Joseph Knowlen, our dear grandmother and mother-in-law.

Funeral from Edith E. Ambruster Funeral Home, 4053 Lindell blvd., Tues., Oct. 23, 9:30 a. m. to Valhalla Crematory.

DIXON, LAURA CAMPBELL—6712 Vermont av., beloved wife of Robert L. Dixon and dear mother of Leroy C., Eugene R., Myron C., Robert L. Jr. and Mrs. Norvil Hamley, and the late Norman V. Dixon, dear sister of Jessie Klages and Thomas Campbell, our dear grandmother, mother-in-law, sister-in-law and aunt.

Funeral from Southern Funeral Home, 6322 S. Grand bl., Mon., Oct. 22, 1934, at 3 p. m., to Sunset Burial Park. Deceased was Past Matron of Venus Chapter No. 153, O. E. S.; Past Guardian of Bethel No. 33, Job's Daughters, and Past Grand Guardian of Job's Daughters, State of Missouri.

DREW, BESSIE BARNETT—Fri., Oct. 19, 1934, widow of the late Charles A. Drew and mother of Frederick Drew.

Services at St. Louis Cathedral Mon., Oct. 22, 9 a. m. Remains at Wagoner Chapel until time of services.

EDWARDS, NETTIE J. (nee Helme)—Sat., Oct. 20, 1934, 7:40 a. m., wife of the late Frederick H. Edwards, dear mother of Newton and Grant and our dear sister.

Remains at the Kron Chapel, 2707 N. Grand bl., until 12 o'clock noon, Tues., Oct. 23. Services same day at Church of the Redeemer, Euclid and Washington, 2 p. m.

GRAY, ANNA W. (nee Weigle)—Thursday, Oct. 18, 1934, 11:05 p. m., beloved wife of Louis K. Gray, dear mother of Mrs. Florence May, our dear sister, sister-in-law, mother-in-law, aunt and grandmother of Ruth May.

Funeral from Kriegshauser's Mortuary, 4228 S. Kingshighway, Mon., Oct. 22, 2 p. m. Interment Sunset Burial Park.

HAGENSIEKER, CLARA—2156 Farrar st., entered into rest Sat., Oct. 20, 1934, 8:55 a. m., dear wife of Edward Hagensieker Sr., dear mother of Mildred and Edward Hagensieker Jr., dear daughter of Gustave Grueltzemacher, our dear sister, sister-in-law, daughter-in-law and aunt, in her 43d year.

Remains will lie in state at Drehmann-Harral Chapel, 1905 Union bl., until 10 a. m., Tues., Oct. 23. Funeral same day, 2 p. m., from Faith Evangelical Lutheran Church, Terry and Kingshighway, to New Bethlehem Cemetery.

HEITMANN, EFFIE—1706 Bacon st., entered into rest Fri., Oct. 19, 1934, dear wife of William H. Heitmann, dear mother of William H. Heitmann Jr.

Funeral Mon., Oct. 22, 3:30 p. m., from Drehman-Harral Chapel, 1905 Union bl., to St. Peter's Cemetery.

HITE, FANNIE A.—Fri., Oct. 19, 1934, 10 a. m., beloved sister of John P. Hite and Mrs. Grace Hite Wallis, and our dear aunt.

Funeral Mon., Oct. 22, 2 p. m., from John L. Ziegenhein & Sons' Funeral Home, 7027 Gravois, to Oak Grove Cemetery. Please omit flowers.

JONES, ANNIE—Wed., Oct. 18, 1934, 3:15 p. m., dear sister of Evelyn Jones, dear friend of Mr. Harry Hopson, dear aunt of Mrs. Cora Harpold, Mrs. Viola Walter, Bessie and Elmer Frazee.

Funeral from the Leidner Chapel, 2223 St. Louis av., Mon., Oct. 22, 8:30 a. m., to St. Vincent de Paul's Church. Interment Calvary Cemetery.

JULIER, ETHEL MAUD—Fri., Oct. 19, 1934, beloved wife of Frank W. Julier, dear mother of Henri W. Julier, dear aunt of Dythe Hendrickson and our dear sister.

Service at Lupton Mortuary, 4449 Olive, Mon., 3 p. m. Interment Valhalla Cemetery.

LUDEWIG, HELENA H. J.—Fri., Oct. 19, 1934, dear sister of Mrs. George A. Meyer and Mrs. Elizabeth J. Kalkman and our dear aunt.

Funeral from 3965 Lafayette, Mon., Oct. 22, 7:30 a. m. to St. Margaret's Church. Interment Calvary Cemetery.

McCLURE, MARY E.—3942 Hamilton terrace, entered into rest Fri., Oct. 19, 1934, dear wife of William A. McClure, dear mother of Mrs. Elizabeth Heintz, Mrs. Gurnie Mertz, Henry F., Mrs. Winnie Olderworth, Mrs. Lydia Lewis and George L. Ruck, our dear mother-in-law, grandmother, great-grandmother, sister and aunt, in her 71st year.

Remains at the Bopp Chapel, Hanley rd. and Forsythe bl., Clayton, until 1 p. m., Sun., Oct. 21. Services same day at the Mount Calvary Lutheran Church, Rosalie av. and North and South rd., 2 p. m. Interment St. Paul Luther Cemetery, Des Peres, Mo.

MAGEL, DINA—2710A Arsenal st., entered into rest at Karlsruhe, Germany, Saturday, Sept. 22, 1934, dearly beloved mother of Harry Hunstein and dear wife of the late Charles Magel, our dear sister, mother-in-law, grandmother and aunt, in her 70th year.

Remains will lie in state at Kutis new funeral home, 2906 Gravois av. Funeral Tues., Oct. 23, at 2 p. m. Interment Sunset Burial Park.

MONACO, FARA—1732 Carr st., entered into rest Fri., Oct. 19, 1934, beloved wife of Frank Monaco, dear mother of Sam R. Monaco, Antonina Bonfanti, mother-in-law of Tony Benenati and Michele Biondo, daughter-in-law and grandmother.

Funeral from Miceli & Sons, 1133 North Kingshighway, Mon., Oct. 22, 1 p. m. Services from Our Lady of Help Christians Church, 2 p. m. Burial Calvary Cemetery.

NAUGHTON, MARGARET TEMPLEMAN—Fri., Oct. 19, 1934, 5:15 a. m., beloved wife of Andrew J. Naughton, dear mother of Andrew Naughton Jr., beloved daughter of Mrs. Elizabeth and the late William J. Templeman, dear sister of Mrs. E. R. Christman, May, Rose, Louis, Frank and John Templeman, dear daughter-in-law of Mrs. Jennie S. Naughton.

Funeral Mon., Oct. 22, 9:30 a. m., from residence of her mother, 3829 Flad av., to St. Margaret's Church. Interment Calvary Cemetery.

PAEBEN, ANNA MARIE (nee Meyer)—3126 Brannon av., Fri., Oct. 19, 1934, 5:10 p. m., dear mother of Mrs. Louis C. Pahl and Bertha Paeben, dear sister of Mrs. Henry Mueller, Mrs. William Thomas and August Meyer, and our dear grandmother.

Funeral from Kriegshauser Mortuary, 4228 S. Kingshighway bl., Mon., Oct. 22, 3 p. m. Interment St. Paul's Churchyard.

REICHARDT, JOHN—Of Kirkwood, Mo., entered into rest Oct. 20, 1934, 3 p. m., dear father, brother, brother-in-law, uncle, grandfather and great-grandfather, in his 71st year.

Funeral Mon., Oct. 22, 2 p. m., from Bopp Chapel, Kirkwood. Interment St. Lucas' Cemetery, Sappington.

REYNOLDS, ANNA JUNOT—Oct. 19, 1934, our dear sister and niece.

Funeral Mon., 9 a. m., from McLaughlin Funeral Home to St. Margaret's Church.

ROWDEN, IDA (nee Fourcault)—Entered into rest Fri., Oct. 19, 1934, 8 p. m., beloved wife of Ed Rowden, dear sister of Mrs. John A. Ruth, Mrs. Herman Klein, Mrs. Corine Board, Mrs. Ben Philipson, Mr. Peter Fourcault and dear aunt.

Funeral from the residence, 5414 Page bl., Mon., Oct. 22, 8:30 a. m., to St. Rose's Church. Interment Calvary Cemetery.

RUCK, KATHARINE (nee Bopp) — 8705 Rosalie av., Brentwood, entered into rest suddenly, Oct. 18, 1934, 5:45 p. m., wife of the late Leonard Ruck, dear mother of Mrs. Elizabeth Heintz, Mrs. Gurnie Mertz, Henry F., Mrs. Winnie Olderworth, Mrs. Lydia Lewis and George L. Ruck, our dear mother-in-law, grandmother, great-grandmother, sister and aunt, in her 71st year.

Remains at the Bopp Chapel, Hanley rd. and Forsythe bl., Clayton, until 1 p. m., Sun., Oct. 21. Services same day at the Mount Calvary Lutheran Church, Rosalie av. and North and South rd., 2 p. m. Interment St. Paul Luther Cemetery, Des Peres, Mo.

SILVER, JOHN—8830 Windom av., St. John's Station, Thurs., Oct. 18, 1934, 9:30 p. m., dearly beloved husband of Helen Silver (nee Skene), dear father of John G. Silver Jr., our dear brother, brother-in-law and uncle, in his 55th year.

Remains at the Geo. L. Pleitsch Chapel, 5896 Easton av., until Mon., Oct. 22. Funeral same day 2 p. m., from Home Heights Presbyterian Church, 8728 Carroline st., St. John's Station. Interment Valhalla Cemetery. Deceased was past master of Clifton Heights Lodge No. 620, A. F. and A. M.; Past Chief of Clan Douglas No. 3, Order of Scottish Clans, and Missouri Consistory No. 1.

STOCKHOFF, DR. ARTHUR — 5072A Tholozan av., Sat., Oct. 20, 1934, 12:40 p. m., beloved husband of Amanda Stockhoff (nee Behring), dear father of Katherine Stockhoff, son of the late Herman and Catherine Stockhoff, brother of Rosa, Eugene and Walter Stockhoff, Mrs. Ida Meier and Mrs. Leo S. Rassieur, our dear brother-in-law and uncle.

Funeral from Arthur J. Donnelly Parlors, 3840 Lindell bl., Tues., Oct. 23, 2 p. m. Interment Bellefontaine Cemetery.

STAHLHUTH, MINNIE (nee Muegge)—Sat., Oct. 20, 1934, 3:15 p. m., beloved mother of Anna Reeg, Nora Uhlinger, Alvina Thul, Henry and Christ Stahlhuth, our dear mother-in-law, grandmother and great-grandmother, at the age of 78 years.

Funeral Mon., Oct. 22, 3 p. m., from Weick Bros.' Funeral Home, 2201 S. Grand bl., to Old St. Marcus Cemetery.

SUDHOFF, ALBERT A.—4031 Shaw, Sat., Oct. 20, 1934, beloved husband of Carrie Sudhoff, dear father of George and Edward Sudhoff, dear brother of the late Frank and Mary Sudhoff, dear grandfather of Albert, Edna and Elmer Sudhoff and Mrs. Virginia Klein (nee Sudhoff), dear stepfather of Mrs. Marie Wommack of Silex, Mo., Mr. Charles J. and Harry Macken and Mrs. J. W. Long, dear father-in-law, brother-in-law and uncle.

Funeral from Kriegshauser's Mortuary, 4228 S. Kingshighway, Tues., Oct. 23, 8:30 a. m., to St. Margaret's Church. Interment Old SS. Peter and Paul's Cemetery.

SZABOLOVICS, FERENCZ — 4925 Bonita av., suddenly Sat., Oct. 20, 1934, dear husband of Ilon Szabolovics, dear father of Margaret Szabolovics.

Funeral from Wacker-Helderle Chapel, 3634 Gravois av., Tues., Oct. 23, 9:30 a. m., to Sunset Burial Park. Deceased was a member of U. B. C. & J. of America, Local No. 1596.

WAGNER, WILLIAM E.—Fri., Oct. 19, 1934, 3:45 a. m., beloved husband of Kathryn Wagner (nee Flanigan), dear father of Mrs. C. L. Smith, Mrs. R. E. Gentner, Mrs. J. A. Busch, Mrs. G. A. Wilkinson, William and John Wagner, our dear brother, father-in-law, grandfather and brother-in-law, in his 63d year.

Funeral from Clark's Funeral Home, 1125 Hodiamont av., Mon., Oct. 22, 8 a. m., to Our Lady of Presentation Church (St. John's), thence to Calvary Cemetery.

WILLIAMS, BART P.—Entered into rest Thurs., Oct. 18, 1934, dearly beloved husband of Caronne Blitt Williams.

Services at the Wagoner Chapel, 3621 Olive st., Mon., Oct. 22, 2 p. m. Interment private in Valhalla Cemetery. Please omit flowers.

WILLMANN, EMIG A.—Entered into rest Fri., Oct. 19, 1934, 10:15 a. m., beloved son of Frederick W. and Anna Willmann (nee Emig), dear brother of Ruth M. Willmann, dear grandson, nephew and cousin, at the age of 16 years.

Funeral Mon., Oct. 22, 2 p. m., from the Kron Chapel, 2707 N. Grand bl., to St. Peter's Cemetery.

WINTER, LENORA ALICE—Oct. 20, 1934. Funeral services at Craig's Mortuary, 4468 Washington bl., Sun, evening, Oct. 21, 7 p. m. Interment, Pontiac, Ill.

NOVENA to the Poor Souls by Dominick Callahan, C.P., Oct. 24 to Nov 2, 8 p. m., St. Bridget's Church, Jefferson and Carr.

CARDS OF THANKS

We wish to express our sincere thanks to all our relatives and dear friends for their kindness and sympathy shown us in our late sad bereavement in the loss of our dearly beloved husband and father, Harry E. Grafeman, and we especially thank Rev. J. H. Overeck for his kind expressions and consoling words; also Mr. C. Stocke, organist, and Mrs. Russell Wischmeyer, for the beautiful songs and the pallbearers and Mr. William F. Paschedag for his kind and efficient service.

MRS. LYDIA GRAFEMAN AND DAUGHTERS.

IN MEMORIAM

ALPHONSE, ELEROI MICHAEL—In loving memory of Eleroi Michael Alphonse, who departed this life Oct. 21, 1922. Sadly missed by MOTHER AND SISTER.

DETERS, HERMAN—In loving memory of my dear father, who departed this life Oct. 23, 1909.

ANNA.

HEIMOS, JOHN C.—In loving memory of our dear husband and father, who departed this life Oct. 16, 1933.
There is a link that cannot sever,
Love and remembrance lasts forever.
Sadly missed by WIFE AND CHILDREN.

LAMPE—In loving memory of H. Frederick R. Lampe, who departed this life 20 years ago, Oct. 20, 1914. Sadly missed by his WIFE AND CHILDREN.

MARSH, BERTHA C.—In memory of our dear mother, Bertha C. Marsh, who departed this life 13 years ago, Oct. 23, 1921.
Thirteen years have passed, our hearts are still sore,
As time rolls on, we miss you more,
A loving mother, tender and kind,
What beautiful memories you left behind.
Sadly missed by her
CHILDREN AND GRANDCHILDREN.

RENNEKE, RUDNICKI ANTHONY—In memory of our husband and father, who passed away Oct. 22, 1929.
His memory is as dear today
As in the hour he passed away.
Sadly missed by WIFE AND SON.

RUFF, MARIE—In memory of our darling daughter, who died Oct. 18, 1931.
God knows how much we miss her;
never shall her memory fade;
A loving thought ever wanders
To the spot where she is laid.
Sadly missed by FATHER, MOTHER, SISTER.

PERSONAL

WOULD appreciate hearing from anyone who witnessed an accident when man was injured on upper floor stairway of department store at 7th and Washington and Olive on Monday, Oct. 15th, 1934, at about 12 noon. Please communicate with this box number, Y-210, Post-Dispatch.

PERSONAL—Mark, come home at once; everything O. K. Hilda.

PERSONAL—
Tyler: Please come home. Ann.

ADOPTION

GIRL Wtd.—Orphan or homeless, 12 or 14 years old. Box J-189, Post-Dispatch.

LOST AND FOUND

Articles lost or found published in this column are broadcast over Station KSD the following morning.

Miscellaneous Lost

BANK BOOK—Lost; Mercantile-Commerce, with several checks; liberal reward. MA. 2700, Monday.

BILL FOLD—Lost; brown; between 11 and 11:30, downtown or Manchester car; reward. Hiland 1626.

BILLFOLD—Lost; black, in country; reward. CA. 9000R.

LOST AND FOUND

Miscellaneous Lost

BRIEF CASE—Lost; dropped out of car, Jefferson and Chouteau, Thursday evening; reward. LAclede 4966.

BRIEF CASE—Lost; folder, office records; reward. A. B. Ewing, MA. 1274.

CANARY BIRD—Lost; black with yellow stripes; reward. 3331 N. 11th st.

CANVAS BAG—Lost; and other equipment on road from Cedar Hill to Morris Mill; reward. Call EV. 3990.

CARD CASE—Lost, containing Masonic card, Missouri No. 1; Carpenters' Union No. 73; accident insurance card; Thursday night, at Masonic hall on Lindell; reward. COlfax 8798J.

FALSE TEETH—Lost, near University City. 3818 Lincoln. FR. 2056.

GLASSES—Lost; South Side, metal rims; Call Monday, COlfax 3488M.

GLASSES—Lost; white gold frame, Aloe case; Thursday; reward. LAc. 9183.

GRIP—Lost; black; City Limits car; reward. FO. 2482.

KEYS—Lost; 4, and case, downtown; reward. MA. 0293. Or RO. 3736.

NOTE—Lost; principal note of $3500 and 2 interest notes of $105 dated Oct. 21, 1931; executed by Frederick & Rose-Meyer on property 2929 Geyer av. Reward. W. J. Bartling Jr. MAin 4873.

PURSE—Lost; black; Bridlespur Hunt Steeplechase; valuable papers; reward. Mrs. H. H. Butler, LA. 0008.

PURSE—Lost; black, with keys, glasses, compact; vicinity Carter, Kingshighway. COlfax 5118W; reward.

PURSE—Lost; brown leather; Initial S; Bridle Spur Country Club. Communicate ROsedale 2274; reward.

PURSE—Lost; brown; South Side; interest money for home poor widow; reward. RIverside 5871J.

PURSE—Lost; black, in Wellstone, phone EV. 7271. Reward.

PURSE—Lost; brown; South Side; working person; reward. RI. 5637J.

SUITCASE—Lost; containing black and gold crepe dress; Famous-Barr lavatory; reward. MU. 7258.

TARPAULIN—Lost; on Manchester rd. Call WEbster 1910.

Dogs Lost

BOSTON TERRIER—Lost, male, brindle, white chest; harness; reward. ST. 3052.

BOSTON TERRIER—Lost; male; white face, front legs; reward. FL. 4142.

DOG—Lost; female; English Walker hound, white, with black and brown spots; seen Manchester at Rock Hill rd.; reward for information. Olen Botkin, 1035 Charleville, Webster Groves.

DOG—Lost; small, black and brown, female, name "Tiny"; reward, GR. 4811.

DOG—Lost; pointer pup; five months' old, brown and white. 6835 Marquette.

DOG—Lost; male; curly, black, white face, breast, feet; reward. COlfax 1042W.

ESKIMO PUPPY—Lost, Sept. 16; all white, 4 months old, at 4147 Tyrolean av.; reward if returned to 941 Dover pl. RI. 5474W.

FOX TERRIER—Lost; tan; male; name "Sandy"; reward. CAbany 7544W.

HOUND—Lost; brown-black; white spot on tail; reward. EV. 3533.

POINTER PUP—Lost; female; orange, white; name Mohen; reward. RI. 3252W.

POLICE DOG—Lost; wearing chain collar; license No. 402, University City; reward. CAbany 4295.

POLICE DOG—Lost; female; tan; answers to name Patsy; harness and leash; phone CO. 8326. Reward.

POLICE DOG—Lost; blind right eye; liberal reward. Samuels, 2328 S. 9th.

POODLE—Lost; male, name Bubble; reward. 7212 Michigan.

Jewelry Lost

BAR PIN—Lost; Sunday a. m.; name S. L. Marsh, KI. 1110.

CAMEO BROOCH—Lost; black, white; Minerva head; reward. FOrest 0784.

DIAMOND RING—Lost; Grand Leader, Monday. 1122 Bauch, East St. Louis.

GOLD FRATERNITY KEY—Lost; F. J. P. on back reward. Pierce, JE. 1365.

LIBERAL reward will be paid for return of various articles of jewelry and clothing taken from apartment, 18 N. Taylor av., on night of Oct. 15, 1934. Call Mackel, 730 Pine Bldg. CH. 0510.

RING—Lost; bulldog; diamond setting; Oakland av.; reward. CE. 4833.

RING—Lost; diamond; 4 sapphires; reward. MUlberry 0680.

SORORITY PIN—Lost; jeweled; quill shape; name on back; reward. GR. 9505

WEDDING RING—Lost, lady's, 22 stones; reward. GRand 1084.

WRIST WATCH—Lost, lady's. Oct. 12; near Harnay and Robin; reward. 5505 Wren.

Found

BEAGLE HOUNDS—Found; pair, at Clayton and Ballas rds.

TRANSPORTATION

BUS TRAVEL

Golden Eagle Bus Lines
FREE Porter Service, Pillow Service, Fruit Service, Taxi Service FREE
Meals with Transportation
Low Fares—Reserved Seats
Courteous, efficient drivers.
Latest type 29-passenger coaches.
Reclining chairs, air cushioned.
Express service, no local stops.
Bonded and insured.
For QUICK, SAFE, COMFORTABLE and COURTEOUS TRANSPORTATION From YOUR HOME to YOUR DESTINATION,
'Ride the Golden Eagle Way'
For Information "CALL"
Golden Eagle Bus Lines
CENTRAL BUS DEPOT
12TH AND DELMAR — CEntral 6319

FOR FREE
BUS INFORMATION
Call CENTRAL

POST-DISPATCH WANT ADS Locate lost articles, rent rooms and sell useful articles—Call MAin 1111 for an adtaker

Business ST. LOUIS POST-DISPATCH SERVICE and BUYERS Directory

DINE AND DANCE

DANCE to the Rhythm of "DICK" HEBERT'S Orchestra
DANCING DAILY—NO COVER CHARGE
SPECIAL ENTERTAINMENT SATURDAY NOON AND EVENING
Sunday Dinners 12 Noon to 9 P. M.
Facilities to Accommodate Large Parties—Bridge Parties Especially Welcome
Delicious American and Chinese Dishes ★ Chop Suey and Chow Mein Luncheon 45c
BEER ON TAP
NANKING INN
Opposite Loew's State 8TH and WASHINGTON Second Floor

WATCHES AND JEWELRY

For Sale

H. SPARBER & CO.
THE PAWNBROKERS' EXCHANGE
119 N. 7th St. Second Floor
Room 28, DeMenil Bldg.

UNHEARD-OF BARGAINS IN DIAMONDS

1-Ct. Ladies' Diamond Mounting, in platinum; set with 12 diamonds $83

2¼ Ct. Loose Diamond, perfect cut and quality $325

¾-Ct. Ladies Diamond; diamond studded mounting; 8 diamonds in all $67

1-Ct. Gents' Diamond, blue-white; a ball of fire $72

ST. LOUIS BARGAIN CENTER
For Real Diamond Values
H. SPARBER & CO.
THE PAWNBROKERS' EXCHANGE
119 N. 7th St. Second Floor
Room 28, DeMenil Bldg.

Remember, we are not on the ground floor. Come to the second floor to get the REAL values in St. Louis.

OLD GOLD WANTED

It will pay you to see us before selling your Old Gold, Jewelry, Gold Teeth, Old Watch Cases, Watches, Silverware, Diamonds.

Top Prices Paid for Diamonds | FREE APPRAISALS | READY CASH | SMITH & CO. | Established 1904 | Jefferson 5264

507 N. GRAND at Olive St.

Old Gold Wanted

In all forms white and yellow gold, plated and filled jewelry, silver, teeth, coins and antiques. Be sure to get our bid. St. Louis' leading gold dealers.

GEM JEWELRY CO.
537 Arcade Bldg., west elevator. MAin 3718.

Will Pay Up to $500 Per Ct. for Diamonds

H. SPARBER & CO.
2D FLOOR
110 N. 7th St. Room 28

OLD GOLD WANTED BADLY

Broken jewelry, silver, will call at your home any time, anywhere, pay cash. H. L. WEISS, 938 Bates, Riverside 0395W.

HESS & CULBERTSON buys old gold, jewelry, silver, watch cases; new high prices. Ninth and Olive.

ECKERT Buys old gold, silver, gold crowns, broken jewelry, watch cases, etc., 4th floor, 613 Locust. Opp. Famous-Barr

CASH paid for old gold, broken jewelry, diamonds. Miller, 802½ Pine.

CASH paid for old gold-filled watchcases, silver. H. Mueller, 3618 Olive st.

AUTOMOBILES

DEMONSTRATORS
At A BIG SAVING
CHRYSLER AND PLYMOUTH
LENNEMANN MOTOR CO.
5143 DELMAR ROSEDALE 3450

BAKERY

SALT-RISING BREAD
Special Wednesday and Saturday
WOLF'S BAKE SHOP
3639 S. Kingshighway at Milentz. FL. 4398

Wanted

If You Have GOLD

Here is a golden opportunity to sell at the new higher prices to

H. SPARBER & CO.
SECOND FLOOR, 119 N. 7TH ST.
ROOM 28, DE MENIL BLDG.
Heretofore H. Sparber & Co. has purchased gold only from dealers and jewelers. NOW we offer individuals the opportunity to sell direct to us, thereby receiving the full value of their gold.

SELL GOLD NOW

It will pay you to get estimates on your old gold. That is the way to get real value. BE SURE TO TRY OUR ESTIMATE BEFORE YOU SELL.

No charge made for our estimate. Come to our offices located in the DE MENIL BLDG., 119 N. 7th St., second floor, Room 28.

Immediate cash will be paid for dental gold, bridge work, fillings, crowns, old watch cases, chains, rings, pendants, badges, antique jewelry, gold canes or umbrella handles, trinkets, broken jewelry of every description, spectacle frames, watch fobs, charms, gold cigarette cases, whiskey flasks, mesh bags, vanity cases, buckles, cuff links, old wrist watches, white gold jewelry, sterling silver, platinum, etc.

We also pay higher prices for gold-plated jewelry. IMMEDIATE CASH! NO DELAY!

Bring or mail it to H. Sparber & Co. Gold is now $35 per fine ounce. It will pay you to sell your GOLD NOW! Sparber has bought thousands of dollars worth of gold. This alone speaks for itself. Sparber's prices are appreciated by the people of St. Louis. Bring your gold to Sparber! COURTESY, PRIVACY!

St. Louis' Largest Gold Dealers
H. SPARBER & CO.
SECOND FLOOR, 119 N. 7TH ST.
Demenil Bldg., Room 28

Remember, we are not on the ground floor. Come to the second floor to get the REAL values in St. Louis.

BUSINESS DIRECTORY

AUTO SERVICE

WEBER-DEIBEL MOTOR CO.
Have repairing done while prices are low. AUTHORIZED FORD DEALERS
2555 N. GRAND AV. NEwstead 1322. ALWAYS OPEN.

JOHN'S AUTO TOP CO.—Low prices. 1903 Knox. Hiland 1209.

BEAUTY PARLOR SUPPLIES

FALL SPECIAL!
PERMANENT WAVES

	Reg.	Spec.
Fredericks	$5.00	$3.95
Spec. Croquignole	5.00	3.95
Eugene	5.50	3.95
Wavi Lox	3.75	2.95
Croquignole	3.95	3.25
Norine Ace Croq.	2.95	2.50
Ace Spiral	2.95	2.50

Oil Treatments With All Waves
Norine Beauty Shop
2712 N. 14th ST. GArfield 8457
Open Until 9 P. M. Every Day Except Tuesday and Wednesday



PERMANENT WAVE MACHINES
Beauty Parlor Supplies
W. G. SHELTON CO., Inc.
1709 Locust CE. 5333

CARPET CLEANING

BRIGHT, clean rugs and upholstery add much cheerfulness to your home; rugs, carpets and furniture cleaned by THE AALBIN CARPET CLEANERS, 1428 Warren, are guaranteed free from dirt, grease, grime and film of all kinds; bright, clean and fresh; look better, last longer. The cost is low and all work guaranteed to please you. Call CE. 9525 for estimate.

RUG CLEANING — Overstuffed furniture cleaning, exterminating and praying. FURNITURE SERVICE, INC., 109 ELM. Phone CEntral 7269 for low price.

CARPENTERS AND BUILDERS

— GARAGES BUILT —
Brick or Frame. Porches. All kinds remodeling work. Cement driveways, floors, basements, ashpits. "ROSEMONT." FL. 3550. Sample Garage, 3445 S. Kingshighway.

SAVE MONEY—BUILD NOW. Any home improvements; alterations, additions or insulation; financing. Perfect Const. Co., 226 N. Boyle. FR. 0505

REMODELING, building, can save you big money; do own work; have architects, carpenters, bricklayers, plasterers, painters in family. Calvin, 2934 Eads. GRand 3141.

CARPENTER—Cabinetmaker; new repair; saloon fixtures; house remodeling; stairs; very reasonable; work guaranteed. Krause Bros. Riv. 8722R. 9928 Linn.

ADDITIONS, remodeling, porches, garages, repairs. Damon, Hiland 7800. 6532 Scanlan.

GENERAL repairing and building, reasonable. Aubuchon, EVergreen 7578. 5369 Northland.

GENERAL contractor and builder; alterations. Edelmann, LAclede 1127. 4167 Connecticut.

LET US give you an estimate on your alteration and repair work. C. H. Kircher, 4726 Cote Brilliante. FO. 2731.

REMODELING and repair done; all work guaranteed; plans made. Egbert, 3529 Victor. LA. 9842.

BUNGALOWS—Garages, porches, alterations, concrete work. Daniels, 6413A West Park. 8Sterling 1683.

HOME Building Repair Co., rebuilt, do general remodeling and repairs. 1100 McCausland. Hiland 4220.

WE BUILD, repair or modernize; guaranteed work; reasonable; assist with financing. Hampton, 6206 Glen. EV. 0331.

ADDITIONS—Alterations; repairs, reasonable. Hecker 5658 Highland. MU. 5433.

ALTERATIONS—Brick, frame, garages, porches. Paris, 3847 Page. JE. 7451.

REPAIRING or new building; financing. Stephens, 2929 Walton. Wabash 647R.

CARPENTER—New or repair; contract. Trumpfeller, 4944 Geraldine. MU. 6386.

CARPENTER—Cabinet remodeling, old, new. Renner, 1909 Withnell. LA. 9933.

ALTERATIONS—Additions, general repairs E. Harvell, 5058 Maffitt. FO. 2034.

CARPENTER—New or repair; reasonable. Hixon, 1525A Cora. FOrest 2359.

CARPENTER—And work in building line. Karpf, 3108 Magnolia. LA. 4425.

FREE ESTIMATES — Garages, porches. A. B. C. Co., 5069 Delmar. FO. 5975.

CHAIRS

NATIONAL CHAIR CO.
Chairs of all kinds, tables, stools, for cafes, nite clubs, taverns and hotels; wholesale. 301 SO. FIRST ST., cor. Clark. CE. 0166.

DRUG STORES

HOTEL JEFFERSON DRUG STORE
French Perfumes—Full line
Guerlain—Houbigant
Caron—Lucian Le Long

CONCRETE & CEMENT WORK

WHY BOTHER with an ashpit that must be replaced every year or two; get a ready built concrete ashpit, no bother, no muss, we deliver. See them at 1469 Graham st. Phone STerling 2861, Shorb.

WE WANT WORK—Reasonable bids, concrete work, any kind, brick work. Guese, 4107W Lexington. CO. 5331J.

CONCRETE FLOORS—Walks, steps, basements. J. Laffey, 4590 Page. FO. 7495.

CEMENT FLOORS—Walks, ash pits. Damon. Hiland 7800. 6532 Scanlan.

ELECTRIC APPLIANCE REPAIRING

Electric Appliance Service
Vacuum cleaners, washing machines.
SAM KENNARD, INC.
5858 Delmar. CA. 7712.

ELECTRIC ENGINEERS

BRINER ELECTRIC COMPANY
ELECTRICAL ENGINEERS
Motor Rewinding—Electrical Repairs
Substations—Industrial Wiring—Switchboards—New and Used Electrical Machinery—Luminous Electric Fountains
Main Office and Works CEntral 1185-86
1007-1015 Delmar Bl.

ELECTRIC WIRING, ETC.

WIRING, repairing, reasonable terms; licensed; large display of low-priced fixtures at our store and display room. 1726 Union. FO. 2040. Hanenkamp Electric Co., South Side Shop. PR. 0078; estimate free.

CALL COlfax 3743—First-class work; reasonable prices on old house wiring. Paul Schmitt, 4548 Fair; licensed contractor.

FUR REPAIRING

FUR REPAIRS—Coat, jacket, collar; day, evenings; reasonable. 2907 Ohio. Lederer

FURNITURE WANTED

HIGH PRICES PAID. GArfield 6228. Sundays and evenings, CAbany 5294.

GAS PIPE CLEANERS

GAS PIPES—Cleaned; stoves, water heaters connected; guaranteed. S. J. Seely, gasfitter, 3500 Wyoming. LA. 8240.

GROCERY STORES

EHRMANN'S Market
Dealer in
GROCERIES, MEATS, VEGETABLES
6229 S. BROADWAY
FRANK J. EHRMANN, Prop.
Riverside 9662.

JACK'S QUALITY MARKET
Quality Groceries, Meats
4901 Norfolk Ave.
Call FRanklin 9484
WE DELIVER

GUTTERING AND SHEET METAL WORK

GUTTERING, spouting, furnace work. Allen Sheet Metal, 2747 Allen. GR. 1159

HARDWOOD FLOORS

REFINISHING old oak floors a specialty; old painted pine floors refinished and made to look as good as hardwood floors. Why spend money for beautiful rugs to put on ugly floors when cost of refinishing old floors is so small? We go anywhere. Lawson Floor Co., 3544 Hartford st. PRospect 5618.

EXTRA LOW PRICES—TERMS
OLD hardwood floors, regardless of condition, refinished like new; rooms cleaned and shellacked, new floors installed; very reasonable prices. Union Floor Co., 2619 Edgar. WAbash 1362.

GERHARDT RENTS 9" SANDERS.
3109 Neosha. Riverside 5866.

FLOORS—Made new by dustless sanding; high-gloss finishing, waxing. Duncan, 3309 Humphreys. LAclede 0783.

ASSOCIATED MAINTENANCE CO. LAYS, REPAIRS, REFINISHES ALL FLOORS, CHEAPLY. 5960 PLYMOUTH. PA. 5614.

SANDING, FINISHING, REPAIR, CLEAN, FOSTER, 5051 BARTMER. C. 6403.

ALLOW us to quote you on new or old floors. Woods, 4626 Shenandoah. LA. 8650

SANDING, finishing in shellac or lacquer. Holt, 4267 Delmar. FR. 8281.

NEW floors installed, old floors refinished. CAbany 5473. Sedlacek, 6854 Corbitt.

RENT 160-LB. SANDERS. FOr. 8744. Estimates given. E. Fay, 5213 Wells av.

FLOORS installed, refinished; reasonable. Reeves, 522 W. Poepping. RI. 4027M.

NEW National Little Brute sanders. Ferrel Supply Co., 3957 Forest Park. JE. 2803.

HEAVY duty sanders for rent. Nelson, 1340 Yale. Hiland 0505.

HEATING AND FURNACE REPAIRING

MID-CITY FURNACE CO.
Overhauling, general repair work; reasonable estimate on new furnace installation. 5405 Wabada. MU. 2520.

DOCKERY Heating & Sheet Metal Wks
3734 Easton. JE. 6645.
We Cure the Smoking Furnace.

WE repair and reline any hot-air furnace, burnt or broken with casting, ring section and save you old firepot. Firepot Saver Co., 2147 Geyer. GR. 1553.

ANY furnace thoroughly vacuum cleaned, rebuilt, repaired; reasonable. Grand Furnace Works, 4351 Osceola. RI. 8225.

FURNACE—Chimney cleaning, repairing, gutter; new and repair; reasonable. Hoover, 2019 Utah. LAclede 1503.

SPECIAL price on vacuum cleaning, repairing, rebuilding; any make. Leitner, 4840 Goethe. Riverside 8291J.

REPAIR all furnaces; brick lining; guaranteed. Rebilsmen, 1902 Sidney. GRand 4084.

REPAIRING, installing steam, hot-water heat plants; cracked boilers repaired. London, 6824 West Park, Sterling 0422

REPAIRS for all makes of furnaces; cleaning and recementing. Mid City Furnace, 5405 Wabada. MU. 2520.

CLEANING and repairing. Smith, 3736 West Pine. JE. 6647.

FURNACES CLEANED—Repaired, rebuilt. Standard Heating, 3201 Vista. GR.4549

FURNACES installed and repaired. Hayes Heating. 4987 Wise. JE. 0128.

EXPERT furnace repairing, parts, low price. Economy, 2132 Cherry. MU. 5393.

FURNACE or gutter work; new, repair. Call HL 9037. Davis, 7047 Lansdowne.

VACUUM cleaning, repairing; heat pipes blown out. Lancaster Furnace Co., 4145 Manchester. NE. 0705.

HEAVY HAULING

WOLFERT HAULING CO.
Heavy hauling, hoisting, lowering, safe and machinery moving. Get our estimate. Call GRand 2373.
1926 LAMI AVENUE.

SCHMUCKE CUMMINGS, 9 N. 10th. Safes. Machinery moved. CH. 6037.

LOANS ON DIAMONDS

LOANS ON DIAMONDS
Replay at your own convenience.
Our offices afford complete privacy.
HOLLAND LOAN CO.
612-613 HOLLAND BLDG. CH. 7564.

LOANS ON DIAMONDS
Repay at your own convenience.
Our offices afford complete privacy.
HOLLAND LOAN CO.
612-613 HOLLAND BLDG. CH. 7564.

INSURANCE

STINDE
For Life and Annuities.
EUGENE B. STINDE
Mississippi Valley Trust Bldg.
CALL CENTRAL 3031

MISCELLANEOUS NOTICES

LINOLEUM—Work reasonable; experienced; Shannon, CA. 8792W. 1267 Wagner ter.

PAINTING

NOW YOU CAN BORROW MONEY FOR PAINTING. CALL EVERGREEN 1372, ASK FOR INFORMATION ON THE NATIONAL HOUSING ACT.
Conradi Painting Co.

PAINTING—All branches; craftex walls, floor work; expert work; guaranteed; low figures; estimates by appointment. Kramer, 912 Lemay Ferry. RI. 1463.

EXPERT painting; interior, exterior; craftex painting; home loans; low estimates. Burgard, 3709 Manola; EV. 2803.

UNION; RELIABLE; reasonable prices; work wanted badly; interior or exterior. C. E. Johnson, 1703 Bacon. JE. 6392.

RECONDITION with National Housing Loan; painting and carpenter work. JOHN BULL, 6823 Wise. ST. 1884.

PAINTING, carpentering, good workmanship; contract or hour; half regular wages. Beck, 2621 Salena. GR. 4213.

PAINTING, papering, alterations, repairs. Guarantee Shops, 5871 Elmbank. MUlberry 4983.

PAINTING, good work, material, low price. Buel, 4432 Eichelberger. RI. 5592R.

PAINTING, graining, any kind, reasonable. Knorr, 4549 Compton. RI. 2362M.

PAINTING—House and sign; reasonable. Scott, 4937 Terry. RO. 3130.

INSIDE, outside; lead and oil; estimates. Valleroy, 5209 Robert. FL. 3154.

PLASTERING

POULTRY NETTING—Mill shorts, make your own selection; bargain; see our ads under "Miscellaneous for Sale." Missouri Steel & Wire Co., 1406 N. Broadway.

PLASTERING—Tuck pointing, general repairing a specialty; guaranteed. Soutee & Gloer, 4726 Cote Brilliante. FO. 2731.

PLASTERING tuck pointing, waterproofing, cementing; reasonable. Tansey, 3016 Abner. MUlberry 4975.

PLASTERING—New, old, patch work special. MU. 2146 Mitchell. 1338 Goodfellow.

PLUMBERS

MODERNIZE your plumbing; repairing, remodeling a specialty; reasonable prices. Call LAclede 6265. Arthur W. Swenson Plumbing Co., 4162 Botanical.

PLUMBER—Licensed; new or repair, sewers; reasonable; day or contract. MU. 4519. Tecklin, 1383 Blackstone.

ANYTHING in plumbing; reasonable; reliable. Bewen, 2615 S. 13th. GR. 2980.

PLUMBING—Any kind; reliable. Knorr, 4170 Loughborough. RIverside 5636.

PRINTING

DISPLAY, price cards, etc., 5x7 and up; 5c quantities; mail copy for prices, or phone Showcards, FOrest 0244. 5574 Pershing.

RADIO SERVICE

HOME RADIO SERVICE
OFFERS



S—T—S
SERVICE THAT SATISFIES.
Operate at home. No overhead expense. Guaranteed low price. REFERENCE FURNISHED.
A radio furnished for your use while yours is being repaired.
2847 LAFAYETTE. GR. 4147.

FOR dependable radio service call Showboat. PR. 9010. 3004 S. Jefferson.

RELIABLE SERVICE—14 years, St. Louis Radio, 4108 McPherson. FR. 8009.

RESTAURANT SUPPLIES

BAR GLASSWARE
BEER MUGS, CHINAWARE, SILVERWARE, ETC., FOR SALOONS, TAVERNS & RESTAURANTS
FORD HOTEL SUPPLY CO.
814 N. BROADWAY CE. 0925

ROOFING WORK

Frederic Roofing & Siding Co.
Repairing Leaky Roofs a Specialty. Increase the value by brick veneering your frame or stucco property with real brick. Special price now. We specialize in asphalt or asbestos roofing and siding.
4216 NATAL BRIDGE. CO. 0812.

SEARS ROEBUCK & CO.
Appliers of flat roofings, steep roofing and siding; convenient terms.
FREE ROOF INSPECTION.
816 S. Theresa. PROspect 4664.

ROOF AND WALL LEAKS STOPPED—Reasonable. Benson, FRanklin 2085, 3825A St. Louis.

LOW PRICES—We guarantee to stop leaks. Economy. 2132 Cherry. MU. 5393.

GUARANTEED to stop leaks; low prices. Shaw, 1391 Blackstone. MU. 1368.

CALL Latz Bros.; roofing, tuck pointing, painting. 3454 Park; FR. 7995.

SODDING

SPECIAL—Blue grass sod, delivered, reasonable; laid extra. JEfferson 2790.

STORAGE, MOVING, EXPRESS

CRAWFORD MOVING VANS
(BONDED)
FR. 8570 FURNITURE WANTED
3059 CASS

PEOPLE'S MOVING CO., BONDED.
Reliable and responsible; experienced men to van; by contract or hour; piano moving and hoisting. JE. 5181. 3940 Cook

KORTKAMP BROS. COLFAX 3900.
Expert movers, local, long-distance; weekly trips to Chicago; special rates; prompt service; bonded, insured. 4846 Korte.

OVERLAND MOVING CO., 2343 Russell. FOrest 9841; bonded, contract; reasonable; furniture in exchange; local, long distance.

O. T. DIDIER—Bonded mover, experienced white union help; furniture taken in exchange. GRand 7444.

MOVING, long distance. Chicago, Indiana, Wisconsin. Gay Hudson, 2713 Chouteau. PRospect 8618.

BONDED moving, low contract prices; reliable white help. Von Der Ahe, FR. 1605. 3734 Cozens.

BONDED, insured; reasonable; white help. Utah Moving Co., 2125 Utah. LA. 8537.

E. CRAWFORD—3517 Cass, contract, furniture in exchange; white help. FR. 4766

CALL Fidelity for storage or moving; trips to Arkansas. 710 N. 20th. CE. 0621.

LATTERE, 1912 CHEROKEE, FR. 1912. Local, long distance, low rates.

HANSEN'S moving, storage, 2501 S. Broadway; low rates; good service. GR. 4246.

BONDED moving; save money by contract. Lockhart, 1703 S. 9th. CEntral 8895.

SQUARE DEAL bonded movers; reliable; very low price. 2747 Wyoming. GR. 6065

TOWEL SERVICE

SHOP TOWEL SERVICE CO.
Specialized service for every industrial need. We also rewash and sterilize soiled rags. Delivery Service.
4139 Gravois. LA. 2980.

WALL PAPER CLEANING

NOR CLEANING CO.—Papering, paint washing, painting; references. We go anywhere. 2116 S. Jefferson. GRand 5561.

WALL PAPER HANGING

CALL W. D. CANE FOR GUARANTEED PAPERING, PAINTING, PLASTERING. Guaranteed, reasonable; fall samples; estimate. Cane, JEfferson 3038. 3636 Finney.

AI PAPERING, LOW PRICES. M. GOODMAN, 924 PLOVER. MUL. 5819.

A SPECIAL PRICE this week for paper hanging and painting; tuck pointing. Max Bartowski, 4565A McMillan. RO. 3143.

WALL PAPER HANGING

PAPERING, painting; no muss; we clean up after; guaranteed work. Dungan, 4022A North Florissant. COlfax 2476J.

PAPER HANGING, painting, plastering, reasonable. Reliable Decorators, 3739 Manola. MU. 1461.

PAPERING, painting, plastering; reasonable; guaranteed. Marglous, 6053 Garesche. EV. 3805.

PAPERING, painting, plastering, low rates; written guarantee. Dependable Decorating Co., 2533 North Market. CE. 2702.

PAPERING, painting, plastering; neat work, quickly done; reasonable; reliable. Schacht, 4364 Evans. JEfferson 0125.

PAPERING, painting, work guaranteed; prices reasonable. Hancock, 3916 Botanical. LA. 4212.

PAPERING—Painting, plastering. J. Cole, 5374 Vernon, RSedale 2143.

PAPERING, painting, extra low price. T. Butler, 1753A Mississippi. GRand 5557.

PAPERING—Painting, special price. Carroll, 6309 Willsmar. EV. 6335.

PAPER HANGING, first-class; reasonable; reliable, Swayze, 3718 Cottage. FR.2327

PAPERING, painting, cleaning, plastering. Vincent, 5301 Minerva. RO. 9412.

PAPERING—Painting, repairs; low rates. Scholl, 5525 Clemens. FO. 6023.

PAPER, paint, plaster; reasonable. Buerk Bros., 4309 Alcott. EV. 8156.

PAPERING, painting, work guaranteed; reasonable. Lewis, 3830 Evans. JE. 2450

PAPERING, painting, plastering, low prices. Dale, 1818 Lawrence. GR. 4905.

PAPERING, painting; we please all. CO. 0268W. Dye, 1040 Bittner.

PAPERHANGING, painting. Seago, 1809A Iowa. GR. 0171.

PAPERING—Guaranteed; two-edge work. Geo. Steck, 4540 Newport. RI. 6276W.

PAPERING—Do work myself; low price. Levy, MU. 0153. 1442 Blackstone.

PAPERING, painting, reliable, special prices. Brading, 5585 Vernon, PA. 5181.

PAPERING—Painting, plastering, cleaning. R. Stiff, 5226 Wells. Forest 1527.

PAPERING—Low prices, quick service. Lutz, 2857 Winnebago. FR. 9810.

PAPERING, painting, cleaning; reasonable. Bauer, 5234 St. Louis. FLeV. 5538.

SELECT your own paper; good work, low price. Goodman, 1372 Shawmut, MU. 4643

UPHOLSTERING

HILL UPHOLSTERY CO.
Quality Repair Work at Special Low Prices.
ESTIMATES CHEERFULLY GIVEN.
7714 SNOWDEN—HILAND 9426.

WASHING MACHINE REPAIR

WASHING MACHINE PARTS
WRINGER ROLLS
VACUUM CLEANERS REPAIRED
Holland RADIO & APPLIANCE CO.
4545 GRAVOIS 2 RI. 2600
1633 S. BDWY. Stores CE. 9144

SAVE money; repair your own washer; wringer rolls, parts, belts, all makes wash machine parts. 4119 Gravois.

EXPERT repairs, service, parts; free estimates. Super, 1403 Salisbury. GA. 8333.

WEATHERSTRIPPING

WEATHERTITE WEATHERSTRIP CO. Sale cost; be comfortable; zinc, copper; estimates. PR. 5537. 4055 Arsenal.

NEW improved all metal weatherstrip; reasonable. Muelbauer, 3438 S. Grand. LA. 1141.

WINDOW SHADES

DREES SHADE CO.
EXCLUSIVE MANUFACTURERS OF WINDOW SHADES—CLEANING OF WINDOW SHADES A SPECIALTY
2616 Shenandoah GRand 9700

QUAKER SHADE CO.
New low prices; rollers recovered; cash and carry discount.
4642 Gravois. RIverside 5350.

SHADES made to order; Venetian blinds; shade cleaning; estimates free. Victor Shade Co., 6129 Page. CAbany 2368.

WEAVING

Re-Weaving MOTH HOLES
Our Service most economical.
MIDWEST BURNS TEARS
Clothing Hospital Invisible Weaving Co.
Mail Orders Special Attention LA. 9206 3557 ARSENAL

WRECKING

THOMAS WRECKING AND SUPPLY CO.
CONSTRUCTION WORK. WE BUY AND SELL FOR CASH. YOU PAY LESS. BUILDING MATERIALS AT GIVE-AWAY PRICES. J. H. THOMAS, PRESIDENT, 10TH AND MULLANPHY STS. GA. 5239. RESIDENCE. EV. 6071.

ROTHENHOEFER Wrecking & Supply Co.
LET US WRECK THAT VACANT BUILDING AND SAVE TAXES! ALL WORK COMPLETED. CASH PAID FOR OLD BUILDINGS. BRICK JOBS AND REMODELING DONE.
3307 EASTON JEFFERSON 9564

PROFESSIONAL

DANCING

BALLROOM DANCING
Strassberger Conservatory Hall, 3558 Shenandoah; class every Monday 8 p. m.; private by appointment. FR. 5457 or PR. 7773.

FAST method; only private; satisfaction; any hour; 10 lessons, $4; 10 lessons, $7. FOrest 8364. 5216 Vernon.

WESTMINSTER HALL, 3808 Olive. Dancing every Sunday evening. Classes Monday evening. FR. 8811.

LEARN to dance, lessons any hour. Grace Lawler Studio, 5022 Delmar. FO. 0117.

YOUNG MAN—To teach ball-room dancing. Apply 3545 Arsenal.

DETECTIVES

DETECTIVE MARIAM—Licensed, bonded; shadowing, investigating; confidential; reasonable; everywhere. PA. 3202.

DETECTIVE KICK—Shadows, investigates confidential; licensed; bonded. EV. 8194.

DRESSMAKING—MILLINERY

HELEN HALL School of Design Dressmakers. FOr. 1827.

DRESSMAKING—Remodeling and alterations; reasonable. GR. 0493.

INSTRUCTION

GIRLS—WOMEN
Give yourself a real start in life. Learn MOLER SYSTEM of BEAUTY CULTURE, and be placed. Learn day or evening. Call, write or phone CEntral 3581 for free booklet.
MOLER SYSTEM. 810 N. Sixth.

MARINELLO
INTERNATIONALLY ESTABLISHED SYSTEM OF BEAUTY CULTURE
4479 Washington bl. The only authorized Marinello school in State. Day and evening classes. NEwstead 0600.

MAN Wtd.—With fair education, mechanically inclined, now employed, desiring to better his position by qualifying as an installation expert and service engineer on all types of electric refrigerators. No experience necessary, but applicant must be willing to train during spare time for a few months. Write, giving age, phone, present occupation and address. Utilities Eng. Inst., Box J-188. Post-Dis.

CONVERSATIONAL French classes, $2 per month, once a week. Monday, Wednesday. Charles Vical, studio, 3935 Lindell. JE. 1285.

INSTRUCTION

ACADEMIC FENCING — Foil, epee and sabre; private lessons and classes. Capt. Vical, 3935 Lindell. JE. 1285.

Trade Schools

STEADY EMPLOYMENT
A chance to travel or a business of your own if you learn MOLER SYSTEM of BARBERING. Learn Day or Evening. Call, write or phone CEntral 3582 for free booklet.
MOLER SYSTEM, 810 N. Sixth.

DIESEL TRAINING—Now that big business all over the country is fast going Diesel, serious-minded men are fitting themselves into this rapidly growing industry; representative of Diesel Power Schools will tell you how reasonably this can be done. Call or write A. A. Moody, Warwick Hotel.

LEARN refrigeration service engineering; practical air conditioning; short course; oldest established. Herkimer Institute, 1819 Broadway, New York City.

TRI-CITY BARBER COLLEGE — Call or write. Tools furnished. 811 Market st.

PATENTS

PATENTS—Watson E. Coleman, patent lawyer; booklet free. 724 9th st., N. W., Washington, D. C.

PATENTS obtained; information folder free. F. J. Larson, 524 Paul Brown Bldg.

SUPERFLUOUS HAIR REMOVED

SUPERFLUOUS HAIR
Removed by 10-needle electrolysis, quickly and permanently; 600 hairs per hour; painless. MAE INSTITUTE, 204-5-6 Mae Bldg. Phone FRanklin 5816, 4468 Delmar.

MULTIPLE electrolysis, personal service by Edith Callen, indorsed by physicians, 624 Union, at Delmar. Phone FOrest 5306.

COAL & COKE



If your furnace suffers from indigestion, then feed it digestible fuel from Inland Valley Coal Co.
325 S. VANDEVENTER
FRanklin 2438 FRanklin 2439

COAL SHOVEL LUMP $2.75
Mine Run, Per Ton
Large Clean Lump or Shiloh Valley Egg $3.50
Shiloh Lump $4.00
Indiana Block $5.00
Carterville Lump; Egg $5.25
Orient (Franklin) $5.75
Add 50c 1-ton or 25c each 2-ton orders.
Guaranteed; sent on approval.
TENNANT COAL CO.
1330 Chouteau GArfield 8806

CLEAN LUMP $3.25 Per Ton
Good quality furnace size; screened St. Clair Co. in load lots of 4, 5 or 6 tons. GRand 6769.
GENERAL COAL CO.
4238 PARK.

ABC COAL & COKE CO., INC.
No Long WAIT Before Delivery.
No Short WEIGHT After Delivery.

Nut	3 Ton $3.50	4 Ton $13.00	5 Ton $16.00	7 Ton $21.00
Competitive	4.00	15.00	18.25	24.50
Economy	4.25	16.50	19.75	26.50
Realmore	4.75	18.50	22.00	30.50
Superior	5.25	20.00	23.75	32.00

Priced as to quality. Prompt delivery. Coke, all grades. Screenings, $1.45-$2.25. Low Yard Prices to Coal Dealers.
Yard's Office. CE. 6010. 1200 Gratiot.

LOWER COAL PRICES

	Load Lot
Indiana Block Egg (Genuine)	$5.75
Standard Large 8" Lump	3.75
Shovel Lump, mine run	3.75
Shovel Lump, 2 tons	2.75
Mount Olive, 6" (labeled)	5.25
SECURITY COAL, GA. 7272.	5.00
1518 Branch.	

A Genuine Freeburg Lump
1 Ton, $ 4.00 Less Ash; More Heat.
2 Tons, 7.50 Clean or Money Refunded.
3 Tons, 11.00 MILLER COAL CO.
4 Tons, 14.00 GAr. 8222. 1227 Hadley.

Shovel lump (mine run) $2.50 loads; 1 ton, $2.75; 2 tons, $5.25; 3 tons, $7.75.
Heidbrink, 1411 Sullivan. CE. 4125

High-Grade Nut Coal
2 TONS, $3.10 PER TON; 1 TON, $3.30
Comfort Coal Co., 4800 Oleatha. FL. 0722

Clean Lump Coal Ton $3.50 Per Lots
2 TONS, $3.75 PER TON; 1 TON, $4.00
Guaranteed Genuine Perry County
HIGH GRADE LUMP & EGG COAL
2 TONS, $4.25 PER TON; 1 TON, $4.50
Guaranteed Genuine Williamson County
Comfort Coal Co., 4800 Oleatha. FL. 0722

COAL BUYERS, ATTENTION
Special for this week only:
Clean lump, 5 tons, $14.75.
Furnace lump, 5 tons, $12.
3-inch clean nut, 5 tons, $12.
1¼ screenings, 5 tons, $7.75.
We take Sunday orders.
All coal guaranteed.
BLUE STAR COAL CO.
1734 Division. GArfield 4420.

LUMP OR EGG
St. Clair County Perry County
1 Ton ... $ 4.00 1 Ton ... $ 4.00
2 Tons ... $ 7.50 2 Tons ... $ 8.00
3 Tons ... $11.00 3 Tons ... $12.00
4 Tons ... $14.00 4 Tons ... $16.00
PR. 8509 Norris Wieters CE. 5611
2643 Chouteau

CLEAN LUMP $3.25
Standard Large Lump, $3.75
Egg, $3.40.
1100 St. Ange. CEntral 0700. BROWN COAL CO.

CLEAN LUMP, $3.25 LOAD
FURNACE LUMP, $3.00
Larr Coal Co., 825 S. 23d. CEn. 4968

WRIGHT COAL CO.
Cantine lump, $4; special lump, $3.75; quality lump or egg, $3.50; guaranteed lump, 2 tons, $7.50; 1 ton, $3.75. Call us any time. CE. 5894. 1518 N. 10th.

CANTINE WE SELL ONLY THE GENUINE
TROY More heat, semi-sootless, only 6% ash; load lots.
O. J. COAL, 6927 Michigan. RI. 2867W

GENUINE DEEP VEIN COAL
Lump or egg, 4-ton loads, $3.75. Money refunded if not satisfactory.
DEEP VEIN COAL CO.,
3660 Hartford. GR. 9141.

SCHNEIDER COAL CO.
6-inch Enterprise furnace lump, $3.75 and $4 per ton, load lots; 4 tons or more, 5858 Easton. EVergreen 8721.

COAL AND COKE

SHELL COKE
SOLID OIL HEAT IN BAGS
The most modern high heat domestic sootless fuel is Shell coke—and in paper bags—it is the white glove method of firing. Add another room to your home. Perfect control in any heating plant. All the heat of liquid fuels in solid form. Sold by all the regular and better dealers.

SUPPLIES CARRIED BY THE FOLLOWING IN ST. LOUIS:
CITY ICE & FUEL CO. (Polar Wave)
GRAND AND OLIVE. JE. 1000

WEISSENBORN COAL CO.
BOATMEN'S BANK BLDG. GA. 4864

JOE HARTMAN COAL CO.
8554 TRACTORD LANE. LA. 8502

SEIDEL COAL & COKE CO.
Duncan at Vandeventer. FR. 0800

G. F. KIESEL ICE & FUEL
114 S. 10TH ST. CE. 2892

COMMONWEALTH COAL & ICE CO.
5410 BRANSON. FR. 5400

FITZSIMMONS COAL CO.
416 S. COMPTON. JE. 1992

GREENBRIAR FUEL CO.
620 S. TAYLOR. FR. 4170
4140 McRAMEE. FR. 5893

MITCHELL COAL & MATERIAL CO.
4109 BASCOM. RO. 1249

CLAYTON SUPPLY CO.
LADUE RD. AND ABERNAL R. R.
CLAYTON, MO. WY. 0240, WY. 0200

QUEENSEN COAL & COKE
8000 MICHIGAN. Rs. 5315

JOH

NDAY,
ER 21, 1934.

AND COKE
oal, $2.50; clean lum
2749 Hickory. GR. 543

ling Wood
LING WOOD
3 large bags, $1. Hi
Co., 6500 Page. PA.100

G WOOD CO.—New tel
COlfax 7175; clean, d
use, delivered basemen
East Taylor.

, new, cut to size. FL
erine, 5001 S. Kings'way

bushels, $1.50; 28, $3
Warren. CE. 8075.

oad; 5 sacks, $1. Lloy
hand. FO. 1070.

OYMENT
ANTED

NS—MEN, BOYS
St.; install modern sys
onthly service; incom
asonable. Box F-75, P.-D.
St.; I will give $100.00
ng to an accounting p
y me. Box B-66, P.-D.
St.; 18 years' exp
ike to service a fleet o
e line of trucks; best
character and ability.
Dispatch.
redit manager—St.; ex
ts and collections; well
ences. Box B-158, P.-D.
read, rolls and pastry
l single, German, do
perienced, reference. Box
patch.
St.; 26; correspondent
educated, alert, aggres
salary secondary. Box
patch.
St.; typist, small set of
ary public work. Box
patch.
ants to learn trade; me
ed. GR. 1159.
; chauffeur, porter, ex
erson 4677.
; janitor; middle age,
; do repairs, will stay
ore for home. Box B-25,
ITOR—St.; experience;
e; reliable; reference.
D. R. Brubaker, Ottere
, expert; new or repair;
Painting. Box B-311.
St.; German, han
ools. 2832½ Ohio.
St.; painting, pa
rences. FO. 5423
electric mainte
rs and pipefitting,
intenance work;
Post-Dispatch.
y, willing worker,
ome than wages.
tch.
y kind; married;
ve town; no sell
Dispatch.

SITUATIONS—MEN, BOYS

MAN—Sit.; on country home place, farm; ...; experienced, reliable caretaker; ... Box B-403, Post-Dis.
MAN—Sit.; young married, with family; ... education; needs work; experience ... salesman, etc. LA. 5013.
MAN—Sit.; young; married; educated; ex... change time from 8 a. m. to 3 p. m. for ... efficiency apartment. NE. 1319.
MAN—Sit.; have delivery truck, sedan; ... want work. GRand 4554.
MAN—Sit.; apartment or rooming ... MANAGER with references. Box Y-155, Post-Dis.
MAN—Sit.; ... for board, small wages. ... Box B-95 Post-Dispatch.
MAN—Sit.; 12 years' experi... shop, age 28; references; ... Box Y-229, Post-Dis.
MAN—Sit.; 1st class, young ... references. Call PR. 5094.
MECHANICAL—ENGINEER—Sit.; grad... draftsman and clerk; 8 ... experience; married. Box B-310, ... Dispatch.
OFFICE MAN—Sit.; age 30, 10 years' ex... phone, payroll, marketing ... correspondence, type, refer... small salary. Box F-191.
OFFICE MAN—Sit.; auditing, cashier, ... manager, credit, collec... have auto; references. ... Dispatch.
PAINTER—Sit.; interior, exterior; your ... lead. Oliver. FL. 284
PAINTER—Sit.; in and outside, reason... non-union. GR. 0228.
PAINTER—Sit.; experienced; day or con... brushes. Harold, EV. 6426
PAINTER—Sit.; small washer, paper clean... references. GR. 9496.
PAPERHANGER—Sit.; paperhanger, work rea... considered. FR. 5000.
PATTERN MAKER—Sit.; good work, good material, ... stevens, JEff. 6195.
PAINTER—Sit.; and painter, sit.; will ... have tools. GR. 3153.
PLASTERER—Sit.; first-class; all ap... able. EV. 2990.
PORTER—Sit.; lunchman; merchant's ... references. Box B-67, P.-D.
PORTER—Sit.; dinner, pastry ... 2 to 8 p. m.
PURCHASING AGENT—Sit.; wholesale experience, ... buying account; references. ... Dispatch.
SALESMAN—Sit.; garage; ... experienced; will do any ... PR. 4826.
SALESMAN—Sit.; salesman, over 10 ... LA. 4643.
SECRETARY—Sit.; bookkeeping and typing; ... Saturday afternoons; more ... Box Y-7, Post-Dispatch.
SHOEMAKER—Sit.; officeman; 46; ... week. Box F-231, Post-Dis.
SHOEMAKER—Sit.; age 22, can drive ... have had five years' cler... and can furnish excel... Appreciate anything rea... Colfax 7762J.
SHOEMAKER—Sit.; experienced; also ... diamond setting, salary ... basis. Box Y-4, Post-Dis.
STENOGRAPHER—Sit.; college graduate; 7 ... experience, junior ac... keeping or clerical. Box ... Dispatch.
STENOGRAPHER—Sit.; married; references; ... driving preferred. EV.
TAILOR—Sit.; wants farm hand job; ... single; good worker. A. ... 38 Riverview bl.
TRUCK DRIVER—Sit.; age 21, neat, refined, ... business college; work in home ... board. FOrest 2179.
WAITER—Sit.; white, single, 29, ... mechanical, parking ... experience. Box B-8, P.-D.
WATCHMAN—Sit.; experienced; chauf... work, consider anything. EV.
WATCHMAN—Sit.; married; office; comp... chauffeur, painter; future; ref... Albany 4591R.
WATCHMAN—Sit.; white; general restaur... B. Smith, JE. 9778.
WATCHMAN—Sit.; white, caretaker work, ... JEfferson 9778.
WATCHMAN—Sit.; chauffering or truck; ... painting, etc. CO. 4497R.
WATCHMAN—Sit.; student, 21, neat, ... references. GRand 8397.

TIONS—WOMEN, GIRLS

ANT—Sit.; doctor, dentist; experi... reference. Ethel Phifer. JE.
OPERATOR—Sit.; all around ... marceller, 7 years' experience. ... 0308.
OPERATOR—Sit.; experienced; ... Ill. licenses. Box J-234, P.-D.
OPER—Sit.; stenographer, gener... work, 10 years' experience. CA.
AND SECRETARY—To lady, ... 35, cultured, capable, drive ... travel; private; responsible. ... Box F-94, P.-D.
NURSE—Sit.; ... where; need empsy ... Post-Dispatch.
country; A1 refer... CE. 1039.
hotel, restaurant; ex... short orders. RI. 2460
, dinner, middle age, ... or write 1500 Pine
quarters, small sal... maintenance and ga... ferenced; no painting ... ive any car furnish ... write 3640 Shaw
e work, care apart... e what have you ... Henry, 4147 Delmar.
, married; do jani... 840 Weaver, Maple
tenance man, paint... JE. 7838.
, experienced, good ... Flanders 2937.
or bodyguard; ... 160. Post-Dispatch.
fornia representative? ... rnia my home and ... sent a reliable firm ... ve had 12 years' sales ... ience with two St. ... 55. Post-Dispatch.
years architectural ... es. Box B-24, P.-D.
tered; references; re... th, part time. MU.
stered; fountain; all... es. Box F-320, P.-D.
refined, good ap... ersonality, as house... ome or apartments. ... Hathorne, Riverland.
d maintenance man; ... es. Box F-168.
nd night. JE. 0784.
MAN — Sit.; 24 ... holstering, refinish... d. COlfax 5122W.
eat appearance; a ... shoes; wishes post... retail house; small ... s. Box B-26, P.-D.
apartment mainte... ing, plumbing, car... om and board or ... 7.
red; janitor; main... ference. JE. 2384.
large apartment; ... references. FR.
very capable, in... tences. FR. 8317.
ing machines, in... other manufacturer, ... p av.
und, 15 years' ex... Post-Dispatch.
OOL GRADUATE—Sit.; 19; ... ship, office or other work; mini... ary to start. 5952 Floy.
PER—Sit.; in motherless home ... 53 years old, unencumbered, ... alities of high standard are re... rmanency desired. Write fully. ... Post-Dispatch.
EPER—Sit.; middle-aged, trust... ep-endid manager; excellent ... sition American home, elderly ... employed people; $5 week; good ... es. Box F-96, Post-Dispatch.
PER—Sit.; refined woman; 35, ... k; references; stay on place. ... Walz, JE. 2275.
PER—Sit.; for elderly person ... lady or motherless home; best ... rence. Rodemich, 5940A Wabada. ... 72 Monday.
EEPER—Sit.; middle-aged; ex... manager; motherless home; ... HIland 2409.
PER—Sit.; motherless home, ... eway, 1215 Armstrong av.

SITUATIONS—WOMEN, GIRLS

HOUSEKEEPER—Sit.; day, week; cooking, bundles called, delivered; reference. JEfferson 2626.
HOUSEKEEPER—Sit.; middle aged Christian woman would consider child. Can leave city. Box B-166, P.-D.
HOUSEKEEPER—Sit.; cook, elderly German; desires small home. Box F-257, Post-Dispatch.
HOUSEKEEPER—Sit.; middle-aged, capable, references, good cook, good home. Call between 9 and 2 p. m. JE. 8530.
HOUSEKEEPER—Sit.; motherless home, age 30, educated, refined. Box F-262, Post-Dispatch.
HOUSEKEEPER—Sit.; for motherless home; reference. Call at 2905 Lafayette.
HOUSEKEEPER—Sit.; middle-aged; adults; companion to lady; capable, reliable; references. Box F-261, Post-Dispatch.
HOUSEKEEPER—Sit.; reliable woman, motherless home, $5 per week. NE. 2291. Call Sunday.
HOUSEKEEPER—Sit.; wants position in motherless home. Box Y-6, Post-Dis.
HOUSEKEEPER—Sit.; middle-aged, white girl, reference. FL. 0521.
HOUSEKEEPER—Sit.; in motherless home. Call before 6 o'clock, 110 Russell, rear.
LADY—Sit.; versatile, cultured; general office, stenographic, sales ability. LAclede 1114.
LADY—Sit.; will care for rooming house for rent of 2 rooms; respectable neighborhood. 2631 Lafayette.
LADY—Sit.; young; housework, good cook. 2200 S. 3d st.
LADY—Sit.; German Catholic; position in motherless home. Box G-28, P.-D.
LADY—Sit.; hemstitching, sewing, alterations; by day or week. GR. 3153.
LAUNDRESS — Sit.; colored; laundry; cleaning by day; references; FR. 2798. Carrie.
LAUNDRESS—Sit.; colored; half days, or homework; reference. FR. 7498.
LAUNDRESS—Sit.; German, also cleaning by day, experienced, references. GR. 6812
LAUNDRESS—Sit.; white, experienced; take home; nice drying place. FV. 6426.
LAUNDRESS—Sit.; experienced, colored; reference; Monday, Tuesday. JE. 4682.
LAUNDRESS—Sit.; bundles called for and delivered. HIland 4040.
LAUNDRESS—Sit.; colored; wishes days out; $1.70; reference. JE. 1910.
LAUNDRESS—Sit.; $2 and carfare; experience; references. JE. 4724.
LET the Colored Young Womens Club furnish you experienced help; cooks, maids; by day or week; whole or half day. FRanklin 7442.
MAID—Sit.; white; experienced, reliable; upstairs and serving, or cooking and first floor; best city references. Call at Y. W. C. A. residence, 744 Walton, after 2 p. m. Don't phone.
MAID—Sit.; colored; white beauty shop, housework, cooking; home nights; experienced; reference. JE. 4047.
MAID—Sit.; experienced house or dining-room work. Box F-288, Post-Dispatch.
MAID—Sit.; colored, reliable; by day or week. Tel. JE. 3811.
MAID—Sit.; neat, experienced, references; small family; will travel. JE. 1983.
MAID—Sit.; colored, whole or half days; good references. NE. 1526.
MAID—Sit.; colored, cooking, cleaning; experienced; references. JE. 3921.
NURSE—Sit.; graduate, experienced, reliable; nursing; housekeeper; reasonable. Box F-157, Post-Dispatch.
NURSE—Sit.; white, practical, day or week; experienced, reference. JE. 6159.
OFFICE ASSISTANT—Sit.; experienced real estate, insurance; references. Box Y-76; Post-Dispatch.
PRACTICAL NURSE—Sit.; experienced; best references; day or night. LA. 2816.
NURSE—Sit.; practical; capable; for invalid or convalescent. JE. 1911.
SECRETARY—Sit.; bookkeeper; shorthand, dictaphone, PBX, business university graduate; real estate, service organization; foreign trade and literary experience. Box F-172, Post-Dispatch.
SECRETARY—Sit.; executive ability; five years handled office and correspondence, executive large transport system; legal experience. CA. 8575.
STENOGRAPHER—Sit.; bookkeeper, thoroughly experienced, general insurance, policy writing; capable office assistant. Box Y-27, Post-Dispatch.
STENOGRAPHER—Sit., 20; high graduate; ambitious; willing worker, $8. NE. 0439.
STENOGRAPHER—Sit.; secretary, capable, general experience, temporary, permanent. Shash 2178.
STENOGRAPHER—Sit.; assistant bookkeeper, file clerk; experience; neat, dependable. JE. 9745.
TYPIST—Sit.; 24, experienced, neat, personality, reliable. Box F-148, P.-D.
TYPIST—Sit.; any kind work; mornings only. Box Y-20, Post-Dispatch.
WAITRESS—Sit.; or confectionery work; experienced; young. RSodale 1488.
WAITRESS—Sit.; 22; tavern, restaurant; blonde, attractive, experienced. PA.5614.
WOMAN—Sit.; middle-aged, apartment manager, housework or nursing, in exchange for rent of unfurnished quarters. Box F-124, Post-Dispatch.
WOMAN—Sit.; middle-aged; cooking or housework; no laundry; reliable; neat, willing, can give good references. Box F-364, Post-Dispatch.
WOMAN—Sit.; white, to do housework and help all around. CO. 1917 between 9 and 5.
WOMAN—Sit.; general housework, plain cooking, small family adults. E. B., 2213 S. Grand.
WOMAN—Sit.; slip covers, dressmaking, remodeling, fur work; day or home. Box Y-56, Post-Dispatch.
WOMAN—Sit.; apartment manager, previous experience; efficient; references. FR. 8234.
WOMAN—Sit.; 25, German, for general housework; home nights. Call Monday after 8 a. m. PR. 7150.
WOMAN—Sit.; employed, domestic service or care of children for room and board. Garfield 8322.
WOMAN—Sit.; neat typing at home; envelopes addressed, $2 per 1000; will call for. Box F-413, Post-Dispatch.
WOMAN—Sit.; cook, manage or partnership; best reference; furnish own help; A1 on pies. Box Y-12, Post-Dis.
WOMAN—Sit.; young; excellent housekeeper and cook; good manager; motherless home or adults. Box F-289, Post-Dis.
WOMAN—Sit.; with baker to learn pastry baking; pay while learning. Box B-157, Post-Dispatch.
WOMAN—Sit.; colored; cleaning, laundry, lunches served by day. NE. 1376.
WOMAN — Sit.; colored, neat, Southern, cooking; stay on place. JE. 4464.
WOMAN—Sit.; washing and ironing done at home. RIverside 5737R.
WOMAN—General housework; stay on place or day work. FR. 5643.
WOMAN—Sit.; first-class laundress, cleaning by day; references. NE. 1096.
WOMAN—Sit.; young; housework, nursing, cooking; can stay; references. JE. 2012.
WOMAN—Sit.; white, laundry or cleaning; $1.50 day. RO. 1529.
WOMAN—Sit., as helper in dressmaking shop or ladies' tailor. Box F-339, P.-D.
WOMAN—Sit.; colored; day work; cleaning; reference. Mary, FR. 4047.
WOMAN—Sit.; good, colored; wants housework; references. JE. 8279.
WOMAN—Sit.; young, refined; references; housework. FOrest 0314.
WOMAN—Sit.; house cleaning or laundry; work by day; best references. GR. 5483.
WOMAN—Sit.; elderly; general housework; small wages. Box F-396, Post-Dis.
WOMAN—Sit.; light housework, small wage, will stay on premises. RI. 0210.
WOMAN—Sit.; general housework, housekeeping for adults. HI. 0566.
WOMAN—Sit.; would like to help children during day. 4733 Milentz.
WOMAN—Sit.; middle aged; housework or kitchen work. FR. 0694.
WOMAN—Sit.; white, 27, work by day, $2.20; experienced. GR. 4540.
WOMAN—Sit.; as helper in dressmaking or tailor shop. GA. 8322.
WOMAN—Sit.; colored; general housework; city references. JE. 9791.
WOMAN—Sit.; typist; reliable; neat; full, part time. Box F-340, Post-Dispatch.
YOUNG LADY—Sit.; general office work; efficient; reference. Box B-392, Post-Dis.
YOUNG LADY—Sit.; 21; wants any work except domestic. FL. 2825.
YOUNG WOMAN—Sit.; practical nurse; companion to elderly woman; or linen room work; refined; experienced; good references. Box B-260, Post-Dispatch.
YOUNG WOMAN—Sit.; white; cleaning; care for children; day or half. MU. 6372

Every classified want ad in the Post-Dispatch today is a message for some reader.

HELP WANTED

HELP WANTED—MEN, BOYS

AUTO MECHANIC—Married, for private garage; experienced on Buicks, Cadillacs, Fords; must own furniture, live near premises; rent free. State age, height, weight and previous experience, first letter. Box L-326, Post-Dispatch.

AUTO MECHANIC—Must be experienced and able to price jobs. HI. 9750.

CABINET MAKER—Experienced, general repair work. Shapiro Furniture Co., 6271 Delmar.

CARETAKER—Exchange for housekeeping rooms. RO. 0492. 3619 Sullivan.

COUPLE—White, age 35 to 45; wife must be first-class cook and housekeeper; husband must be first-class yardman, caring for lawn and shrubbery; live on premises rent free; modern surroundings. Box L-302, Post-Dispatch.

COUPLE—Butler, chauffeur, yard man, cook, maid and nurse, 2 children; country; must be competent and reliable, with references; name, salary expected. Box Y-235, Post-Dispatch.

COUPLE—Young, to assist on farm; must have general knowledge of farm work, occupy 3-room bungalow, full details explained. Box Y-53, Post-Dispatch.

COUPLE—White, janitor work, for 2 furnished basement rooms. 3252 Henrietta.

COUPLE—Cooking, house and yard; room, board; small salary. 2149 S. Grand.

FARMER—Swede or German preferred; must have equipment and understand fruit farming. State age, experience and give full particulars. Box L-157, P.-D.

FARM HAND—One single, one married; wife housework. 8501 Page.

FREIGHT SOLICITORS—One with following among shipping clerks and traffic managers; small salary to start. Box L-34, Post-Dispatch.

GAS PLANT CHEMIST—Having knowledge of absorption plant and stabilizer in the petroleum industry; also actual operating experience; advise age, education, experience and enclose small photograph. Box J-232, Post-Dispatch.

ENGINEER—ELECTRICAL OR MECHANICAL, PREFERABLY OIL BURNER EXPERIENCE; WONDERFUL OPPORTUNITY FOR RIGHT PARTY. P. O. BOX 324, EAST ST. LOUIS, ILL.

FLOOR MAN—32-40; agreeable personality; large stature; $55-$100. EFFICIENCY, 1306 Syndicate Trust.

FURNACE MAN—Experienced. RO. 9133.

JANITOR—Board, bed, $5 month; sweep, wash dishes, tend furnace. PA. 5614.

JANITOR—Middle-aged man. 22 Lewis pl.

MAN—Woodworking machine and bench hand, in established business or will exchange use of equipment for service part time; excellent opportunity; would consider reliable man as partner. Box Y-339, Post-Dispatch.

MAN—With car, by reputable South Side firm; must be businesslike, reliable and active; if you adapt yourself you should average $250 per month. Give full particulars for appointment. Box L-166, Post-Dispatch.

MAN—Experienced in cutting and manufacturing all types narrow bias fabrics; state age and experience in detail. Box L-402, Post-Dispatch.

MAN—Experienced, for cleaning, spotting, pressing; allround work in small cleaning plant; state age, experience, salary expected; reference. Box Y-297, P.-D.

MAN—Part-time work in college in payment for scholarship and books in business law; no selling. Box F-166, P.-D.

MAN—Single; with small income, to live alone on small farm near small town, rent free; work. Box G-276, P.-D.

MAN—To cut paper stencils; must be experienced. 5224 Virginia.

MAN—Elderly, care yard, horses, stable. Clayton and Spoede rds.

MECHANIC—Dodge, Plymouth experience. Box Y-151, Post-Dispatch.

MECHANICAL DENTIST—Phone Prospect 4796.

MEN—The Jos. F. Dickmann Real Estate Co., with offices at 623 Chestnut and Dickmann Bldg., Grand and Arsenal, have vacancies to fill. Real estate work. Salary. Steady employment. Short hand and typewriting desirable. Character, determination, vision and dependability essential. Apply Monday evening at 7:30 p. m. Jos. F. Dickmann Real Estate Co., second floor Dickmann Bldg., Grand and Arsenal.

MEN—Free transportation to California; drive; motor car expense paid; only personal expense for you to pay. Call ready to go Sunday after 8 a. m. J. Schiels, 5905A Theodosia.

MEN—With cars, for taxi service in East St. Louis Economy Cab, Inc., 720 State street, East St. Louis, Ill.

PATTERN MAKER—And grader, for wash dresses, in small town about 100 miles from St. Louis. Box J-231, Post-Dis.

PLUMBER—Store rent value, $10; exchange for work. 808 N. 9th. CA. 6631J.

RENT COLLECTOR—Must have car; state age, experience, references and salary expected. Box G-185, Post-Dispatch.

ROTOGRAVURE RETOUCHER — Experienced, one with art training preferred; permanent position, reliable Chicago concern; state age, experience and places worked. Box J-236, Post-Dispatch.

SHEET METAL WORKER—Experienced in laying out, assembling, soldering, fine metal cases; state by whom employed during last 5 years; give references, salary expected. Box Y-335, Post-Dis.

STENOGRAPHER—To type out architect's specifications from manuscript and dictations. Call GRand 4105.

TECHNICAL ASSISTANT—For construction of electrical research equipment; state full qualifications. Box Y-28, Post-Dispatch.

TYPIST AND OFFICE MAN—Middle-aged, single, reference required. Call today 9:30 to 10:30 a. m. Edith E. Ambruster, 4234 Manchester.

UPHOLSTERERS—First-class; steady; good wages. 4700 Washington.

WATCHMAKER—Give experience; references, salary. Box Y-74, Post-Dispatch.

WINDOW CLEANERS—Experienced, for route work; men with cars preferred; 52c to $1 per hour. Apply 656 W. Jefferson, Detroit, Mich.; open shop; men on strike.

YOUNG MAN—With stenographic experience; small salary to start; excellent future. Box B-93, Post-Dispatch.

YOUNG MAN—To learn sales and collection work, 8 a. m. Monday, Room 209, 406 Market.

YOUNG MAN—For soda fountain, in drug store; experienced. Box Y-249, Post-Dis.

Saleswork

DRIVER—With retail baking route; commissions. GR. 5397 before noon.

FLORAL SOLICITOR—Leads furnished; car and phone helpful; all or part time; interest in business if good hustler with wide acquaintance. Box Y-70, Post-Dis.

MEN—3, to work in city; guaranteed salary $10 and bonus to start; average earnings $18 to $22.50 weekly. Call Monday, after 4 p. m., 4 N. 8th, room 319.

MEN—3, for special work taking orders; experience unnecessary; neat; good pay. Room 320, 408 Pine.

MEN—5; station managers; neatly dressed; about $20 week to those who qualify. Apply 10 a. m., 1045 N. Grand.

MEN—Active house-to-house, for splendid line. Holiman, 218 N. 2d st.

MEN AND YOUNG MEN — To sell on trains; long runs. 28 S. 21st st.

MEN—Sell 25c men's neckwear; big profit. 5308 Vernon.

MILLINERY MANUFACTURER—Desires practical factory man; must be thoroughly familiar with serving, blocking and production. Box Y-298, Post-Dispatch.

SALESMEN—Selling radio, advertised automotive necessity. 4628 Delmar.

TELEPHONE SALESMEN—Experienced, for campaign on local publication; good remuneration. Apply 619 Wainwright Bldg., 7th and Chestnut sts.

WE desire to interview educated men between the ages of 25 and 45, to fill permanent, remunerative positions; adequate salary or drawing account to those who qualify. Come to room 350 Boatmen's Bank Bldg., Thursday evening, Oct. 25 at 8 p. m. sharp.

YOUNG MAN—Assistant in sales department of large manufacturing concern; some experience in selling and handling correspondence preferred; state age, experience and salary expected. Box Y-245, Post-Dispatch.

YOUNG MEN—Two high school graduates, 18 to 22, to break into special sales work; drawing account and bonus. Mr. Kinnan, before 9 a. m., 1961 Railway Exchange Bldg.

YOUNG MEN—4, live wire, ambitious, for local saleswork; no investment; new men can earn $2 to $5 pay daily; salary and promotion to those who qualify. Real Silk Hosiery Mills, 876 Arcade Bldg.

HELP WANTED—MEN, BOYS

Saleswork

PERMANENT POSITIONS
NEW, COMPLETE LINE

Promotions and additional new lines made openings which we will fill with intelligent, sincere, neat-appearing men over 25.

Several serious-minded men able to supply character references can establish themselves in a permanent, profitable, dignified business so broad and complete that it is not affected by seasonal changes. Protected customer contact, not one-call sales, built our business. Liberal basis of compensation ranging from $150 per month up, depending on the man, his sincerity and his desire and ability to follow a definite successful program. No investment now or later.

A car and sales experience desirable, but not essential, as we prefer to give the men selected the same intensive merchandising training on our complete line, which has made our St. Louis organization the national leader.

PRELIMINARY INTERVIEW
9:30 A. M. MONDAY.
POSITIVELY NO OTHER TIME.

At which time strictly confidential interviews can be arranged.

GENERAL ELECTRIC DISTRIBUTER,
4144 LINDELL.

WANTED, MALE HELP

SALESMEN, SOLICITORS, ETC.

AT ONCE

Three intelligent, neat appearing men who desire a permanent connection with national organization. Must be willing to work 8 hours a day and star at our terms. This means about $40 per week to start. If you mean business, apply Employment Manager, Room 332, 4908 Delmar.

MEN—Our pay arrangements are satisfactory and you can earn at least $3.50 a day; we will take you out and prove it. Apply Mr. Cornutt, 4262 Olive st.

TO ALL LIFE INSURANCE MEN AND OTHERS INTERESTED

For the most attractive and complete line of juvenile policies in an old line mutual company, call at 520-25 Louderman Bldg.

SALESMAN—A nationally known manufacturer of essential products requires an intelligent and energetic young man for special training in its branch office organization. Requirements: Single, 26 to 35 years of age, college education preferred but not necessary, willing to leave St. Louis; must have office experience. This is an excellent opportunity for a high-grade young man who will work hard for advancement, to connect himself with a strong organization; starting salary $125 to $150 a month, depending on experience; applications must state fully age, schooling and business experience; give home and business telephone; replies will be regarded as strictly confidential. Box J-233, Post-Dispatch.

Help Wanted With Investment

CAPABLE OFFICE ASSISTANT—Man or woman; small investment required; give phone, address and references. Box F-198, Post-Dispatch.

IF you want to get into an independent business of your own, we have a proposition that will interest you; $1,500 will handle. Box L-308, Post-Dispatch.

RELIABLE party to represent old established firm; exclusive territory; $300 cash required (secured); give references and phone. Box B-164, Post-Dispatch.

AGENTS WANTED—MEN

UNUSUAL OPPORTUNITY

New household necessity; every housewife eagerly buys one or more on sight; 100 per cent profit; big money easily made; write quickly for protected territory, now rapidly being assigned. Ezon Co., 1123-H, Broadway, New York.

STICK-ON-WINDOW SIGN LETTERS
500 per cent profit. Write today. Metallic Co., 425 N. Clark, Chicago.

AGENTS—Raincoats, jackets, latest numbers, lowest prices; union made; selling fast; commissions advanced; experience unnecessary; outfit free. Royal, W-724, Roosevelt, Chicago.

AGENTS—Go into business; sell new and used clothing; 100-300 per cent profit; satisfaction guaranteed; we start you. Ideal Rummage Sale Co., AK-3206 S. State, Chicago.

AGENTS—Cash for your time; take orders, classy raincoats, jackets, overcoats, topcoats, shoes; commissions advanced; experience unnecessary; free outfit. Special. 4543 Ravenswood, Chicago.

AGENTS—To sell Christmas cards, Bibles, etc. Call or write for our attractive profitable offer. Faithful Words Publishing Co., 1500-12 California, St. Louis.

AGENTS—To act as distributor for article of merit; no competition; must know how to organize sales force. Box Y-54, Post-Dispatch.

AGENTS—Sell Christmas stock, 10c up; big profit. Sandnel, 919 Clarendon.

AGENTS—Can you sell to colored people? Write Becker Chemical Co., St. Louis, Mo.

FARMERS, WOODMEN—Something new in cross-cut saw handles; latest improved; none like them; get a pair free. Write Specialty Sales Service, Centerville, Miss.

$1 BRINGS four different Christmas 21 folder box assortments; 20c value, plus postage. Bell, 21 Howard, New York.

EXCELLENCE blades, 50c hundred; other brand blades, 45c. Atlas, 208 S. 4th.

SENSATIONAL new Yale portable lock; carried in pocket; quickly locks any door; removed in jiffy; national advertised; fast $1.50 seller; every home, store prospect. Write quick; references given. Sales Institute, 485 Fifth av., New York.

PARTNERS WANTED

"$2500 Buys ½ Interest"

In established business; will clear $6000 a year; you can draw $50 a week; office man preferred; bank reference given and required. Box Y-142, Post-Dispatch.

MAN OR WOMAN—Least $200, embark tavern lunch; must be good cook. Box F-383, Post-Dispatch.

PARTNER Wtd.—Who will make small investment and take charge manufacturing wire articles; 100 per cent profit; easy work; no experience required; this is a new industry in St. Louis; come and see me personally, 1008A N. Kingshighway.

PARTNER Wtd.—Silent, man or woman, with few hundred dollars, to join experienced operator in buying and selling used cars; good location; cheap rent; handle your own money. Box F-135, Post-Dispatch.

PARTNER Wtd.—To start shoe store and gents furnishings, 6145 Natural Bridge. Wabash 408W.

PARTNER Wtd.—In large garage; active or silent. Box Y-285, Post-Dispatch.

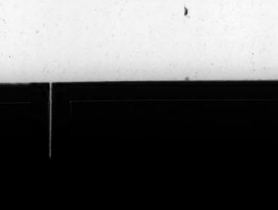
SALESMEN WANTED

SPECIALTY SALESMEN

33 1-3% commission to live wires to sell new necessity for beer taverns, clubs, hotels, restaurants, etc.; make $75 to $100 per week; sells on sight for $15; you sell from 2 to 10 to a tavern; saves even small tavern owners $100 per year; larger taverns proportionately. Premier Co., Dept. J, 167 Quincy, Chicago.

WE want several men to sell Life and Accident Insurance. Prefer men who have been residents of St. Louis and vicinity. Experience not necessary. Ages 25 to 60. Will give small drawing account. Liberal commissions. In replying state age, experience and full details. ONE OF THE OLDEST AND LARGEST INSURANCE AGENCIES IN ST. LOUIS. BOX G-277, POST-DISPATCH.

ANSWER TO TODAY'S CROSSWORD PUZZLE



SALESMEN WANTED

IF YOU ARE THE MAN

Who Has Always Wanted to Become a

SALESMAN

But Did Not Have the Courage to Make a Change, This Ad Should Appeal to You.

One of the nation's largest distributors is inaugurating a $2,000,000 advertising and sales campaign and is desirous of securing the application of men who want to sell, but do not know a method of developing their ability.

There are thousands of such men without regular employment with real ability whose entire futures can be changed with the opportunity and facilities we have to offer for training in sales work.

In reply state age, education, dependents, and any other information which would be of value in considering your application. State address and phone number. Box Y-325, Post-Dispatch.

MEN

On account of the steady progress and growth of our company, we are in a position to take on a few additional men from time to time; the requirements for these positions are quite reasonable so that the average man of good habits and clean-cut appearance will stand a fair chance of being employed.

This company has been uniquely successful throughout this depression, in fact 1933 was our fourth successive record sales year. In line with our steady gains in business, the earnings of our men are higher; not only are more men earning $50.00 and $75.00 a week, but in recent months we have issued many weekly pay checks running between $100.00 and $250.00, throughout the entire country. These earnings, of course, are generally made by more experienced men, but there are exceptions where new men have quickly advanced themselves to the higher incomes.

Similar positions are available in our local office to a few more men who are qualified to learn this work, and who would be satisfied with earnings of $125.00 monthly while learning, provided they saw opportunities for increases with experience; the men accepted for these positions will be given a very thorough course of training free of charge.

For personal interview, call at Room 512, Paul Brown Bldg., 9th and Olive Sts., Monday morning, 9:15 to 1:15.

SALES POSITION OPEN PAYING GOOD SALARY & COMMISSION. MUST HAVE PROPER QUALIFICATIONS

Steady employment; opportunity for advancement; must be desirous of increasing present income; be between 21 and 38; have car; be free to travel; furnish surety bond. We give you six days' special training. Transportation for personal interview will be arranged for successful applicants. Apply by mail immediately. F. H. Williamson, Sales Manager, Universal Producing Co., Fairfield, Iowa. Dept. I.

SPARE HOURS PAY WELL
SELL CHRISTMAS CARDS

Earn extra cash weekly. Experience unnecessary. Show friends, neighbors, our tenth anniversary line of personal Christmas cards. Finest quality, new designs. Best line we've ever produced. Prices unusually low. Very liberal commissions. Also sell our $1 Xmas card box assortments, all parchments and all etchings; all Pearlee box assortment, $1.25. Gift wrappings and everyday assortments, $1. We pay postage. Samples sent on approval. Advise whether you have sold Xmas cards before.

WETMORE SUGDEN, INC.,
Dept. LCO. 749 Monroe, Rochester, N. Y.
or 7 W. Madison st., Chicago.

MILLINERY

By jobbers of ladies' hats, several thoroughly experienced salesmen for city and out-of-town; must have good following — give detailed information, age, territory and experience—all replies strictly confidential. Box Y-231, Post-Dis.

SALESMEN

Married men, age 30 to 50; sell roofing and siding under the Federal Housing Plan; earnings unlimited. High commissions paid. Must have car. Call Monday, before 12. S. B. Miller Roof & Siding Co., 1460 Ogden av., Wellston.

STOKER SALESMAN

For connection with nationally known corporation; direct leads furnished; salary plus bonus. Not just another job, but a real opportunity, if we find capable man. Must have car. Give age and complete outline of experience. Our organization knows of this advertisement. Box Y-304, Post-Dispatch.

TRAILER SALESMAN

High caliber successful man, experienced in all phases of trailer sales, retail and wholesale; attractive salary and commission; do not apply unless you have a record of successful selling with concerns in this line; give age, references and record of past five years employment; state whether you can if necessary, move residence to Kansas City. Write Keystone Trailer and Equipment Co., 2100 E. 10th st., Kansas City, Mo.

AUTO ACCESSORY SALESMEN wanted by manufacturer of small new staple auto necessity to dealers, jobbers. Liberal commission; protected territory. Write Box 427, Spencer, Ia.

CHRISTMAS CALENDAR

Bronzetone metal, for desk or wall, imprinted sentiment and name; absolutely new; low priced; big extra commission for Christmas card sales people; free samples. United Artists, 8 S. Dearborn, Chicago.

CLOTHING MEN — Finest line of Suits, Overcoats, $16.85, commission $5.00. National Brand Clothes, 105 Fifth av., New York.

COAL SALESMEN

Using our independent low prices affords greatest selling opportunity in years; no experience necessary; full or part time. Apply evenings, Mon., Wed., Fri. Century Coal Co., Room 323, 407 N. 8th.

COAL SALESMEN — Get our live-wire agency proposition. Coal Mine Sales Co., n. e. corner Grand and Chouteau.

COAL SALESMEN—Low price to work with Brandis, 4251 Laclede.

COAL SALESMEN—Women; get orders; easy with our prices. 489 Arcade Bldg.

COFFEE SALESMEN—High-class men to call on restaurants, institutions, hotels, etc., by house of high reputation; liberal commissions; real opportunity for go-getter if you qualify up to our standard. Give reference and full information as to record, age, etc., in your letter of application. Box F-411, Post-Dispatch.

GROCERY SALESMAN—Wholesale, to sell local trade; state age, experience, recent connection; confidential. Box Y-334, Post-Dispatch.

REAL ESTATE SALESMEN—Two; good proposition to experienced men. Apply after 5 p. m., H. H. Haffner, 1502 North Union.

SHOE SALESMAN—Must be A1 and able to manage popular priced shoe store; write or call. Alton Shoe Market, Alton, Ill.

TELEPHONE SALESMEN—Experienced; annual number; always good; established publication; must be clean, steady workers. Monday a. m., St. Louis Catholic News, 2200 Pine.

TELEPHONE SALESMEN—For Boy Scout program; record must be satisfactory to Better Business Bureau. Apply 518 Chemical Bldg.

SALESMAN

An AAA-1 rated 37-year-old company offers a real opportunity for aggressive salesman to represent us. Our building products are successfully serving the most representative institutions in the country. A permanent connection is offered to the salesman who desires building a future with a good income.

PHONE OR WRITE.
L. M. Ellenstein, Hotel Statler.

SALESMAN—Nationally known manufacturer of maintenance costings established 30 years and rated AAA-1 desires an aggressive salesman for East St. Louis, Alton and 18 surrounding counties in Illinois and Missouri. Position available immediately and will be permanent and highly profitable to right man. Exclusive territory; full credit on mail orders; liberal direct advertising; many established customers. Attractive commissions paid weekly, insuring satisfactory income. See Mr. L. R. Ostran at Statler Hotel, St. Louis, Monday, Oct. 22.

SALESMEN—Revolutionary; low priced oil burner sweeping country; beats coal, wood; cheaper, no drudgery, dirt; no generating or clogging up; slips in any stove, range, furnace; sensational seller; write for no-cost demonstrating sample offer. United Factories, 386 Exchange Bldg., Kansas City, Mo.

SALESMEN—Insurance, work within 80 miles of St. Louis; something different, something better. Room 1205, 915 Olive

SALESMEN—Steadily increasing popularity of Monarch finer foods provides excellent opportunities in St. Louis territories for wholesale grocery salesmen or retail clerks who want to get into the wholesale field. If you have a thorough knowledge of the grocery business and a clean proven record

CONSULT the ROOMS FOR RENT ADS—With or Without Board—Is the place you have been seeking advertised today?

SALESWOMEN WANTED

DEMONSTRATOR—3, for cosmetic facial; experience. 1492 Hodiamont, Rm. 218.

WOMEN to demonstrate new "anti-catch" hosiery to friends; no canvassing; about $22 weekly; free samples, hose your size and complete equipment furnished; no experience. Wilknit Hosiery, Dept. N-3767, Greenfield, O.

$15 WEEKLY and your own dresses free for demonstrating latest novelty Fashion Frocks; no canvassing, no investment. Write fully, give size and color preference. Fashion Frocks, Dept. R-3490, Cincinnati, O.

ROOMS AND BOARD

ROOMS WITH BOARD—CITY

WILL give home to lady in exchange for tending store. References. Box B-34, Post-Dispatch.

North

ASHLAND, 4233—Modern well heated room; board; reasonable. CO. 3025W.

FAIR, 4019—Large room 1 or 2 gentlemen, twin beds, good meals.

GREER, 3833—Room and board, private home. COlfax 6461M.

GREER, 3514A—Near Grand; gentlemen; twin beds, good meals; also single.

HARPER, 3216—Neatly furnished front room; board reasonable; good transportation.

HEBERT, 3207—Large front south, private family; board; gentleman. COlfax 5604R.

HOWELL, 1133—Nicely furnished rooms, with or without board.

LEXINGTON, 4202—South exposure, near 2 cars; private home; meals optional.

ROOM—Single, double; near Vandeventer, Natural Bridge; board optional. CO. 2711M.

ROOM—Twin beds, for couple or gentlemen; convenient; good meals. CO. 1157.

ST. LOUIS, 4067A—Single, double front; shower; $2.50; board optional. CO. 8146

ST. LOUIS, 3816A—Room, board optional; no other roomers.

Northwest

FRONT ROOM—Board, and garage, $5.50; refined gentleman. LA. 2473.

HAMMETT, 4518—2 unfurnished apartment rooms, refrigeration; good heat, porch.

HIGHLAND, 5853—Modern home; comfortable rooms; single, double; good meals.

LEE, 4875—Room, board, for gentleman, private home; bus. COlfax 3151W.

LUCILLE, 6047—Room with board; private; adults. MU. 8148.

NATURAL BRIDGE, 4520—Private home, meals, 1, 2 employed. CO. 6533W.

NORTHLAND, 4733A—2 connecting front housekeeping; sink; no other roomers.

PALM, 4938—Ladies, attractive room, excellent meals, home privileges, $5.

ROOM—Private home; meals optional, home privileges. CO. 6230.

ROOM—Girl or gentleman; with couple; A1 meals; garage. EV. 3979.

VIVIAN, 5743A—Room, board, garage, for gentleman. EV. 0728.

South

ACCOMAC, 2854—Front; also small; well furnished; good home cooking.

ARSENAL, 3447—Large room for 1 or 2; home cooking; all conveniences.

ARSENAL, 3654—Accommodations for 2; private, shower; garage; $45 month.

ATTRACTIVE—Single or double rooms, new home, twin beds, excellent meals, across from park, private bath, employed adults. RI. 7333J.

BATES, 928—For lady in private family; close to church and transportation.

BOTANICAL, 4065—Room, board, 1 or 2 girls employed; in private home. GRand 6272.

CASTLEMAN, 3946A—Room, board for 4 girls employed; home cooking.

CLEVELAND, 3816—Large front for 1 or 2; excellent meals. PR. 6520.

DE TONTY, 3677—Single room; running water; good meals; good transportation.

ELEVENTH, 1502-8.—Boarding house; hotel de luxe; sleeping room, $2.50, or room and board, $7; steam heat; all conveniences.

FLAD, 4247—Board, with large room, $5.50. GRand 2637.

FLAD, 4053—Room, board; all conveniences; southern exposure; bath; garage.

GEYER, 3112A—Board; 1 or 2; private home. GRand 7637.

NORRIDGE HALL—2149 S. GRAND. Room, board; gentlemen; $7; including laundry; 10 minutes to down; home cooking.

GRAND, 1541 S.—Room and board; double, single; running water.

HALLIDAY, 3537—Lovely, warm room, board optional, 1 or 2.

HARTFORD, 36xx—Room and board, 1 or 2, references. Box Y-48, Post-Dispatch.

HUMPHREY, 3666—Sleeping, $3.50; board, $5.50; laundry; gentleman; private home; garage.

HUMPHREY, 3959—Room and board, two ladies employed; private home.

JEFFERSON, 3316 S.—Board, young man, steam heat, reasonable. PR. 6768.

JUNIATA, 3910—Nicely furnished, excellent meals, garage. LA. 5321.

McREE, 3637 — 2 working girls to board.

MORGANFORD RD., 4457—Room and board, middle-age employed woman; private adult family; steam heat.

NEBRASKA, 4405—Room, board; private home; convenient. RIv. 2286W.

OHIO, 3319A—Double and single room, German cooking; private home.

PARK, 3419—Single, attractive room; convenient location; private; good meals.

PESTALOZZI, 3452A—Nice clean rooms; home cooking. GRand 1081.

POTOMAC, 3833A—Attractive, for one or two; all conveniences; private.

PRESTON PL., 1739—Large room, steam heat; good meals; reasonable. GR. 8084.

ROOM, BOARD—Private home, suitable 2 gentlemen, modern conveniences. PR. 3092.

ROOM AND BOARD—One or two ladies, who appreciate a real home. Box F-321, Post-Dispatch.

ROOM—With board for 2, private. Phone GRand 0021.

RUSSELL, 3644 — Gentleman, private home, quiet, clean, good meals, reasonable.

SHAW, 4057A—Attractive room, private; excellent meals.

SHENANDOAH, 3507—Room, board; gentleman; twin; conveniences; private; $6.

SHENANDOAH, 3427—Room, board; twin beds; $5, $6; convenient transportation.

SHENANDOAH, 3815—Room and board; heat, hot water, home cooking.

SHENANDOAH, 3015—Twin beds, excellent meals, laundry, $6; also single. PR. 6015

SHENANDOAH, 3924A — Room, board; home cooking; half of week free.

VICTOR, 3501—2 furnished housekeeping apartment, reasonable, conveniences; Frigidaire.

VIRGINIA, 2622—Nice rooms, private home; excellent meals, $6 week; laundry included; block to car.

VIRGINIA, 4102 — Room, board optional; half block Grand Bellefontaine car.

WYOMING, 3505A—Cozy model home; private; convenient neighborhood; board optional.

Southwest

ROOM—Lady employed; private home; board optional; off Kinshighway. FL. 5885.

ROOM—In private home, for 1 or 2 gentlemen; good meals. ST. 2124.

West

ARE you interested in beautiful room, finest of meals? FO. 5521

ATTRACTIVE rooms in apartment; twin beds; adjoins bath; also single; vicinity Union-Delmar; private. RO. 2317.

ATTRACTIVE large south; twin beds; 2 ladies, or single; adult home. PA. 2335W

ATTRACTIVE south exposed, for 1, 2 employed; hot-water heat. FO. 3778.

ATTRACTIVE—Ideal home for 2; excellent meals; garage. Cabany 7149.

BARTMER, 5700—Board in attractive large home; every convenience.

BELT, 716—Second floor, lovely room for 1 or 2; good meals.

CABANNE, 5043 — Desirable room, with board, modern; private home; southern exposure; express transportation; $7.50 week.

CABANNE, 5153—Large south, fine meals; 2 baths, quiet, refined ladies; reasonable; references exchanged.

CABANNE, 56xx — Large bedroom with 2 rooms splendid meals. FOrest 6255.

ROOMS WITH BOARD—West

CABANNE, 5005—Just opened; attractive rooms, balanced meals; business girls; you'll feel at home. Mrs. Betts.

CABANNE, 5158—Large front room; good meals; convenient location; reasonable.

CABANNE, 5145—Large south rooms, excellent meals, hot-water heat.

CABANNE, 5642—Suit in large home; excellent meals; very reasonable.

CATES, 5024A—Room and board; gentlemen; twin beds; $5 each.

CATES, 5861—Large room, excellent meals, private home; good heat.

CLEMENS, 5942—Desirable large room; good heat; ladies; excellent meals.

CLEMENS, 5843—2d story front; excellent meals; 1 or 2 gentlemen; references.

LIVE AT HOTEL CLUBS
5406 DELMAR—2D FLOOR
FOR BUSINESS WOMEN and Girls
Single and double rooms, with private bath. Room and board, excellent meals. The coziness OF HOME, THE ATMOSPHERE OF A HOTEL; EVERYTHING NEWLY FURNISHED. MANAGER.

DELMAR, 5470—2 connecting rooms; private bath; also lady roommate.

ENRIGHT, 5137—High-class, nutritious meals; newly furnished rooms; $5.50 to $7.50. FOrest 5346.

ENRIGHT, 50xx—Room and board; private home; splendid meals; garage; $6. FO. 7265.

ENRIGHT, 5026—Newly decorated second-floor rooms; board; refined lady; twin beds; also single; reasonable.

ENRIGHT, 5215—South room, 2 baths, hot-water heat; fine meals; reasonable.

ETZEL, 5922 — Large room, nicely furnished; twin beds; adjoining bath; home comforts; good meals; employed.

LIVE AT THE BERKELEY
SINGLE and DOUBLE ROOMS.
For business men, with board; all new furniture; excellent home-cooked food. **4536 FOREST PARK, AT EUCLID**
FOrest 9142

FOREST PARK, 4903 (2d east)—Clean rooms; good meals; $6.50 week.

GOODFELLOW, 1228—Room, board for 1 young lady; private. MU. 3510.

GOODFELLOW, 775 (Apt. C.)—Large south room, 1, 2, board optional.

HAMILTON, 1280 (Apt. A.)—Room, private home, with young couple. MU. 1819

HODIAMONT, 1240A—Rooms, board, 3 gentlemen; good meals. $5.50 week.

JULIAN, 5882 — Lovely connecting; 2d floor; lavatory; good meals; garage.

KENSINGTON, 5401 — Single, double; clean, sunny rooms; excellent meals; $5-$6; Hodiamont, Delmar cars. FO. 2727.

KENSINGTON, 5087—Large front, southern exposure; excellent table; reasonable.

KINGSHIGHWAY, 1237 N.—Apt. C; large south room; excellent meals; private. FOrest 7671.

LINDELL, 4633—Attractive, large; twin beds; excellent meals. FOrest 9181.

LINDELL, 3940—Single room; excellent table; lovely home; convenient location.

4411 McPHERSON
SINGLE and DOUBLE ROOMS
with board, some with private baths for **BUSINESS MEN AND WOMEN**
All Newly Furnished and Decorated; Excellent Meals.
Garage : Phone JEff. 3923 : Reference

McPHERSON, 4308—Lovely refined home; for lady or gentleman; good meals.

McPHERSON, 4377 — Room with private bath, board optional; garage; others.

MAPLE, 5300—Beautiful room, twin beds; table meals. FO. 7466.

MAPLE, 5240—Large, warm room for 1 or 2; private home; good meals.

MAPLE, 5078—Clean rooms, good meals for two, $6.50. FO. 2137.

CATHOLIC WOMEN'S ASSOCIATION.
4337 MARYLAND AV.
For business women, with board; double rooms, $5 and $6 per week; with private bath, $7. Good home cooked food.

MINERVA, 5914—Gentlemen; excellent meals; real home; $9.50 weekly.

NEWSTEAD, 1210 S.—Southern exposure room with board; good meals; reasonable, private family; convenient.

PAGE, 5352—Lovely home for 1 or 2, best meals; hot-water heat; garage; $4.50

PAGE, 5338—Room, board, 3 meals; family style; free parking; $4.50.

PLYMOUTH, 5960—Large, lovely room, with good meals; for two.

RAYMOND, 5127—South, 2 beds, 2 baths, steam heat; lady roommate, $5; also single, good board, garage.

RAYMOND, 5004—Cozy, light supreme meals; owner's home; conveniences.

RAYMOND, 5024—1, 2 ladies; nicely furnished; good meals; $5.50. FO. 4643.

RAYMOND, 5226—2d floor, good meals; home, reasonable; Hodiamont car.

ROOM AND BOARD—Large front; private home; twin beds. CA. 1425W.

ROOM—Large, attractive; conveniences; board; lady roommate. FOrest 2790.

ROOM—Neatly furnished; board optional; private family; Jewish. FOr. 8696.

ROOM AND BOARD—Christian Science home. EV. 4754.

ROOM—Attractive; board; for 1 or 2; private home; adjoining bath; private home; $3. Parkview 1262M.

ROOM—Private home; best board; ideal location; gentlemen; $6.50 each. FO. 4771.

ROOM — Large, couple, excellent meals; private, bath. FOrest 0515.

ROOM AND BOARD—Apartment, 5200 west; University car. RSedale 0751.

UNION, 396—Well furnished, board, $5; also room, steam heat, garage.

VERNON, 5045—Room, modern; home privileges; excellent meals; reasonable.

VERNON, 5162—Front, hot-water heat; good board; 2 baths; reasonable, homelike

5026 WASHINGTON
BEAUTIFUL REFINED HOME. EXCELLENT MEALS. REDUCED RATES.

WASHINGTON, 5142—Home of refinement; can accommodate 3 people; single, double; excellent meals, $6 to $8.

WASHINGTON, 5078—South room; twin beds; shower; meals; gentleman; reasonable.

WASHINGTON, 5112—Large front; twin beds; good meals; garage; reasonable.

WASHINGTON, 5097—Beautiful room; excellent meals; ideal location.

WASHINGTON, 5280—Front; twin beds, bath, meals; oil heat; single, $6.

WASHINGTON, 5133—Lovely south room; home environment; excellent meals.

WASHINGTON, 4946—Large room, twin beds, running water in room, board optional.

WASHINGTON, 4946—Large rooms; twin beds; water in room, board optional.

WASHINGTON, 5071—Double or single; home-like; good meals. RO. 4777.

WASHINGTON, 5077—Large, nicely furnished; twin beds; bath; excellent meals.

LIVE AT THE BEVERLY
CLUB FOR GIRLS
5109 Waterman av.; beautifully furnished rooms, with board; excellent meals; you will love the atmosphere; you will like our rates. FO. 1735.

WATERMAN, 5200A—1 or 2 gentlemen; adjoining bath; private home; southern cooking; radio; reasonable. FO. 5745.

WATERMAN, 5280A—Large, with breakfast, $4; splendid heat; homelike. FO. 7275.

WATERMAN, 6926 — Attractive private home, gentleman; breakfast optional.

WATERMAN, 5102—Delightful front, 1 or 2 guests; good table; reasonable.

WESTMINSTER, 4063 — Front, board optional; all conveniences; reasonable.

WESTMINSTER, 3757 — Attractive home for girls; room, board, $3.50 week.

WEST PINE, 4362—Board, rooms, twin beds; reasonable. JE. 0780.

WEST PINE, 4465—ROOM, LOVELY HOME; EXCELLENT MEALS; $25 MO.

ROOMS FOR RENT—CITY

Central

CASS, 1512—2, 3, 4 big; new paper; gas, electric; $6, $8, $9, $12.

CHESTNUT, 1117A — Save car fare, time; neat, reasonable; also 2 connecting.

FOURTH, 514 S.—1, 2, 3 rooms, newly papered; gas and electric.

FRANKLIN, 808—Housekeeping and sleeping; $2 up. CEntral 8480.

KNAPP, 1627—2d floor, 3 rms, hallroom, toilet, laundry, $15; 3rd floor, 3 rooms, toilet, laundry, $10.

LACLEDE, 3336 (rear)—2d floor, large light rooms. JEfferson 2222.

North

BACON, 2518—2 furnished rooms; gas, electric; clean; private; $3.50.

BARRETT, 3232—Newly furnished, 3 and 2-room apartments, others, all conveniences.

BROADWAY, 2815 N.—2 nice furnished rooms, 1st floor, front entrance; gas, electric, radio; $4 week; garage.

CORA, 3730A—2 rooms, toilet, gas, electric; separate entrance; $10.

DRYDEN, 4037 — Large bedroom and kitchen; private family.

EAST GRAND, 2015A — Housekeeping rooms, 2 connecting, also sleeping room.

EAST WARNE, 2160—1 single housekeeping; all conveniences; reasonable.

ELIOT, 3110—Large front and adjoining room; gentlemen or elderly couple.

ELLIOT, 2729—Two front housekeeping; radio, library, phone; private family.

FAIR, 4518—Room, board optional; desirable location; lady employed.

GARFIELD, 3627—2 connecting, large, front; gas, heat; $5; also single housekeeping; $3.50.

GARFIELD, 3615—Rooms for housekeeping or sleeping; $2 or $2.50.

GREER, 3216A—Housekeeping or sleeping rooms; employed; conveniences; hot-water heat.

GREER, 3221—2 front, furnished, light housekeeping; sink, phone, washer.

HARPER, 2927—Neatly furnished housekeeping, sleeping; reasonable.

HEBERT, 1915A—Room, kitchenette, private bath, side entrance, hot-water heat, $5

LARGE, bright, front furnished room for girl employed. COlfax 8192J.

MAFFITT, 3857—Large light room; all conveniences. One or two gentlemen, reasonable.

NATURAL BRIDGE, 4028A — Single, 5 rooms, modern, steam heat, garage; $35.

NATURAL BRIDGE, 3946—2 furnished housekeeping, conveniences. CO. 4424M.

NATURAL BRIDGE, 3215 — Hot-water heat, near Grand blvd.; reasonable.

NORTH MARKET, 2333—Newly decorated housekeeping rooms; all conveniences; reasonable.

NORTH MARKET, 1215 — Housekeeping, sleeping; $2.50, $3; respectable.

NORTH MARKET, 2011—1 or 2, large housekeeping; all conveniences; cheap.

PALM, 3508—Nice, large front room for gentleman; $4.

RED BUD, 4515A—Large room; twin beds; also single; board optional. CO. 3792W.

ST. LOUIS, 2002—Apartment and light housekeeping, neatly furnished rooms.

ST. LOUIS, 3616 — Housekeeping, front connecting rooms, $3.50. NEwstead 0567.

ST. LOUIS, 2305 — Housekeeping room; hot-water heat; phone; clean place.

ST. LOUIS, 2222—1 large sleeping room, private family; convenient. CE. 8648.

ST. LOUIS, 2513W — 2 rooms, kitchen; electric light; $9. CAbany 2830.

STRODTMANN PL., 4337A—Lovely front room, all conveniences; near Grand; good transportation; breakfast optional; gentleman.

SULLIVAN, 3619—3 rooms, sink, coal, gas, light; $6. ROsedale 0492.

SULLIVAN, 3929A—Southern front; cars, bus; reasonable. CO. 3828W.

TWENTY-FIFTH, 1829 N. — 2 and 3 rooms.

UNIVERSITY, 2227—Light housekeeping rooms; modern; bath.

WEST FLORISSANT, 4033A — Sleeping room, gentlemen; couple employed. CO. 1045R.

WEST FLORISSANT, 4240—Furnished, 1, 2 rms; private; garage.

WHITTIER, 3015—Room for 2 gentlemen employed; kitchen privileges; private home; reasonable; good transportation. Call Sunday.

Northwest

ARLINGTON, 3419—2 furnished housekeeping rooms, bath, all private; adults.

CLAXTON, 4524—1 or 2 housekeeping rooms; sink, furnace.

COTE BRILLIANTE, 5935A—3 light housekeeping rooms, or sleeping rooms.

COTE BRILLIANTE, 5948—2 rooms for gentleman or employed couple.

COTE BRILLIANTE, 5317—2 housekeeping; clean; reasonable; convenient.

COTE BRILLIANTE, 4756A—Large front hall room; heat, tile bath, plate.

ELMBANK, 4639—Cheerful room, private family; convenient.

GREER, 4661—Nice room; private family; reasonable.

GREER, 4861A—Front hall room or room for 2; warm, comfortable.

KORTE, 4656—Lovely furnished room for 1 or 2 employed, in modern bungalow; board optional. COlfax 9183J.

LABADIE, 4527—2 completely furnished housekeeping, range, sink, bath.

LEXINGTON, 4927—2 light housekeeping, for couple or ladies; private home. EV. 1546.

LEXINGTON, 4931—Room; furnished; adjoining bath; 1 or 2 gentlemen or couple employed; no other roomers.

LOTUS, 4918—Exceptional private home and bath; twin beds; 2 gentlemen.

LOTUS, 4928—Lovely room, single or double, breakfast optional; garage.

LUCILLE, 6047—2 housekeeping rooms in bungalow. MU. 8148.

MARCUS, 1501—Housekeeping room for gentleman only, reasonable.

MARCUS, 1535A—Neat housekeeping room, adjoining bath; private home; $3.

MARGARETTA, 4925—Furnished room, with breakfast; references exchanged.

NORTHLAND, 4754—Large, clean hallroom; for sleeping; reasonable.

PARTRIDGE, 5430—2 rooms, bath, heat, electric furnished.

ROOMS—2, private home, refined adults; radio, near students; garage; car at door. ST. 3054.

ROOMS—2, unfurnished; private bath and entrance; heat, gas, light furnished. EVergreen 2453.

ROOMS—Sleeping, $1.50; large $1.75; modern, private home. EVergreen 2512.

RUSKIN, 4545—Private; garage, bath, radio; 1 room optional. Mulberry 3726.

ST. LOUIS, 5030A—Room, 1 or 2 ladies; board optional; home privileges.

ST. LOUIS, 5314—3 furnished housekeeping rooms, good location; phone.

UNION, 5454—2 neatly furnished light housekeeping rooms.

WREN, 5528—2 rooms, rear.

South

ALFRED, 1971A—Room, private home, with or without kitchen privilege, $5.00; adults, near cars and bus.

ALFRED, 3248—Two-room; unfurnished; $12.50. PR. 7643.

ARKANSAS, 2322—Large front, in residence; small private family. PR. 3684.

ARSENAL, 2017 — Connected furnished rooms, modern, $3.50; sleeping room, $2.00.

ARSENAL, 3548A—Housekeeping room, clean, private, telephone, bath; near Grand.

ARSENAL, 3447—2 rooms, housekeeping, with sink; reasonable; conveniences.

ARSENAL, 3543A—Single, housekeeping; also small sleeping room; modern.

BENTON PL., 10—South exposed, private bath; other rooms, at Park car.

BLAINE, 3630—Very reasonable; just west of Grand.

BOTANICAL, 3971—Housekeeping; comfortable; suitable couple; moderate. PR. 4646.

BOTANICAL, 4008—Couple or girls, share home; call Sunday or evenings.

BOTANICAL, 3821—For 2: with complete kitchen; small room, $2.

BOTANICAL, 3867—Nicely furnished room, private family, all conveniences.

BROADWAY, 2417A S.—5 rooms and toilet, $15. LA. 0752.

BROADWAY, 3847 S.—One room, $3; 3 rooms, $8.50; next Schenberg's Market.

CALIFORNIA, 3802—Room, complete housekeeping; reasonable; hall room, $1.50.

CALIFORNIA, 1633—Sleeping room, $2.50; 3 car lines. GR. 5462.

CALIFORNIA, 2007—2 front, housekeeping; $5; garage.

CALIFORNIA, 3340—Interested in a nice home, family style, $6; see it.

CAROLINE, 3416—2 rooms, light housekeeping; $11.

CASTLEMAN, 4116A—Sleeping room; breakfast optional; employed gentleman; reasonable; phone.

CASTLEMAN, 3827—Very nice room; modern conveniences; for gentleman; reasonable.

CASTLEMAN, 3650—Front room, well furnished, plenty heat, hot water.

CASTLEMAN, 4056 — Connecting housekeeping, $3.50; sink, porch; also $2.50.

CASTLEMAN, 3940—Single and connecting housekeeping, also sleeping, 1 or 2.

CASTLEMAN, 3936—Cheerful front sleeping room; gentleman; $3; hot water.

CLEVELAND, 4008—Front housekeeping, kitchenette; also large first floor, housekeeping.

CLEVELAND, 3836 — Housekeeping or sleeping; conveniences; reasonable.

CLEVELAND, 45xx—Attractive south, private home, kitchen privileges. PRospect 4238.

CLEVELAND, 3632—Furnished front room, conveniences; inspect after 2 p. m.

CLEVELAND, 3849—Large front room, $2; modern home; garage optional.

COMPTON, 2337 S.—Large front room, all conveniences, cheap rent.

CONNECTICUT, 3651—Room in private home, gentlemen; convenient to cars.

CONNECTICUT, 3528A—Front room, private, gentleman. GR. 9833.

CONNECTICUT, 3606 (Apt. E-5)—Front; shower; private. PR. 2763.

DOVER PL., 446—Complete for housekeeping; private bath, entrance; hot-water heat.

EADS, 3443—Attractive bedroom, excellent heat, every convenience, 3 car lines. GR. 6669.

EADS, 3231—Two housekeeping rooms, 3d floor; conveniences; reasonable.

EIGHTEENTH, 2903 S.—2 light housekeeping, newly decorated; gas, water, electric; private; reasonable.

FLAD, 3845—Nice room, refined home; phone, every convenience; employed girls; kitchen privileges if desired; reduced.

FLAD, 4228—Room in private family; bath adjoining; gentleman only.

FLAD, 4160—2 front sleeping rooms; heat, bath; good transportation. LA. 8547.

FLAD, 3828—Large room, private home, garage, laundry optional.

FLORA, 4523—Modern, 1 or 2 gentlemen; 2 adults; breakfast. PR. 5719.

GILES, 3528A—Completely furnished 2 or more rooms; 2 garages; adults.

GRAND, 2213 S.—Large, clean, modern; housekeeping; very reasonable, 2213 S. Grand.

GRAND, 3722 S.—Two connecting housekeeping rooms with sink; sleeping room; hot-water heat.

GRAND, 3192 S.—Sleeping room, all conveniences, reasonable.

GRAND-RUSSELL—Large room in apartment; lady employed. GRand 8510.

GRAND, 3234 S.—Small furnished hall room; reasonable.

GRAVOIS, 3101—2 rooms, bath, electric, garage, $12.00 per month.

HAMBURG, 4880A—Bedroom, kitchen, bath, electric, gas and heat; $4.

HARTFORD, 3624A—Nicely furnished, for 1 or 2; garage optional.

HARTFORD, 3437A—Hall, hot-water heat, garage; private. PR. 0702.

HARTFORD, 3424—Desirable front, conveniences; private; reasonable. LA. 3437

HARTFORD, 3431A—Sleeping room for 1 employed; no other roomers.

HICKORY, 1816—Housekeeping, connecting rooms, heat, gas range, low rent.

JEFFERSON, 2116A S.—2-room apartment suite; light, clean; comfortable. GR. 1514

JEFFERSON, 1802 S.—2 connecting housekeeping rooms.

JEFFERSON, 3300 S. — 2 front rooms; gas, light, heat furnished; $17.

JEFFERSON, 2622A S.—Furnished room in private family; near car, bus, electric; stove heat; also other rooms.

JEFFERSON, 3606AS.—1 large, convenient housekeeping room; phone.

JUNIATA, 3617—South front, clean and comfortable; $2.50 weekly; gentleman.

JUNIATA 3431A—2 unfurnished adjoining bath, old person preferred, $11.

JUNIATA, 3862A—Small sleeping room; private home; gentleman.

JUNIATA, 3618A—Front single, double; gentlemen, couple; $2.50; board optional.

JUNIATA, 3878—Lovely front, private home; convenient location. LA. 3122.

JUNIATA, 3731—Nicely furnished; sleeping, conveniences. LA. 3282.

KENNETT PL., 1824—2 rooms and kitchen; furnished or unfurnished; $3.

KLEMM, 2306 — Desirable room, adjoining bath, in steam-heated apartment, with couple; 3 car lines. LA. 3044.

LAFAYETTE, 2847—Clean, cool; electric fans, radio, washer; housekeeping; $4; with bath, $5; sleeping, $2.50.

LAFAYETTE, 2813—Housekeeping rooms, single, double; convenient transportation. GRand 7859.

LAFAYETTE, 2843—Housekeeping room, $3.50; all conveniences.

LAFAYETTE, 3137—Warm front housekeeping room; kitchenette, phone.

LAFAYETTE, 3225—Modern housekeeping or sleeping, for two; private.

LAFAYETTE, 2318—1611 Missouri; housekeeping rooms, steam heat; $3.50 up.

LAFAYETTE, 3835—Large front; twin beds; private; couple or 1. GRand 8173.

LAWRENCE, 1818—Sleeping room, $2; 4000 west Shaw. GR. 4905.

LIERMAN, 3616A—4000 south; nicely furnished front sleeping room; reasonable; garage optional; 1 or 2 gentlemen.

LOUISIANA, 2623—Single or double; twin beds; references; private family.

LYNCH, 2308—2 rooms, bath; neatly furnished cottage; all private.

MAGNOLIA, 3909A—Front room, facing park; private; no other roomers.

MAGNOLIA, 3440—Large room for 1 or 2; no other roomers. PR. 2341.

MAGNOLIA, 4128—Bedroom, southern exposure; meals optional. $4. LA. 4991.

MENARD, 1604A—Woman will share 3 rooms and kitchen.

MERAMEC, 3741 — Clean, light, private family, bungalow, $2.50. RI. 3576W.

MICHIGAN, 4248—Comfortably furnished room, private home; convenient to all transportation, 1 or 2 gentlemen; board optional.

MICHIGAN, 5501—2 or 3 connecting, with kitchen. RI. 9759.

MICHIGAN, 7800—For light housekeeping; all conveniences; hot water; $4.

MINNESOTA, 3717—3 rooms, bath, alcove, furnace, garage if wanted.

MINNESOTA, 4441 — Owner; lady has room with kitchen privileges.

MISSOURI, 3506—Room, 1-2 gentlemen; breakfast optional; garage; $3. LA. 1959

MISSOURI, 1760—2 or 3 rooms, housekeeping; washing machine, radio, phone.

NEBRASKA, 2116 Housekeeping or sleeping, single; private home; $2.50.

NICHOLSON, 1757—Connecting bedroom, kitchen, $3.50; private; separate entrance.

OREGON, 3224—Large room, double bed; block from car line.

PARK, 2107—2d floor, housekeeping, kitchenette; running water.

PARK, 2828—2 connecting housekeeping rooms, private family; heat.

PARK, 3210—Front 2 large rooms; $4, $3.50; heat furnished.

PENNSYLVANIA, 1625—Two front connecting, housekeeping; single; phone; reasonable.

PESTALOZZI, 3550A—Single, double housekeeping, hot water. PRospect 4606.

POTOMAC, 3833A—Attractive, for one or two; all conveniences; private.

POTOMAC, 3115—Attractive large south front; private home; $3 week.

ROOM—Cozy, home of couple; gentleman; reasonable. LA. 2900.

ROOM—Furnished, private bath, 1 or 2 employed. LA. 4465.

ROOM—Nicely furnished front, with meals; private; very reasonable. PR. 0329.

ROOM—Richmond Heights; private; gentleman; garage. HI. 4432 after 5:30.

ROOM—Opposite Carondelet Park; private family; employed preferred. RI. 1412.

ROOM—Front; also basement room for 1 or 2; heat; garage. RI. 5642W.

ROOMS—Unfurnished; light, heat, gas. Call GRand 1019.

ROOM—Cozy, lady employed, private family, apartment flat. PRospect 6838.

ROOM—Sleeping room, with young German couple; reasonable. GR. 5462.

ROOM—Bachelor apartment; maid service; garage; $3.75 single, $5 double. GR.6033

ROOM—Furnished; choice South Side residence; private. GRand 7713.

RUSSELL, 2744—Sleeping rooms, large, light, good location; cars and busses; good restaurant; quiet, private.

RUSSELL, 3947—2 front rooms; Frigidaire, sink, walnut bedroom, washer; $7; another suite, Frigidaire, $6.50.

RUSSELL, 3618A — Desirable front sleeping room; steam heat; reasonable.

RUSSELL, 2739—2 connecting, sink, all conveniences; garage; private.

RUSSELL, 3658A—Front small sleeping; very reasonable; steam, hot water.

RUSSELL, 2161—2 warm, front housekeeping; twin beds. GRand 9611.

RUSSELL, 3957 — Room in home of 2; breakfast optional.

RUSSELL, 3671A—Large private room, gentleman only. $3.50 per week.

SEVENTH, 1717 S.—Housekeeping room, $1.50, front room $3.

SHAW, 3810—3d floor, sleeping room; twin beds; single or double.

SHENANDOAH, 3622—Room with Murphy bed and kitchen; in apartment; also large front housekeeping room, $3.50.

SHENANDOAH, 4256—Lovely 2 large housekeeping rooms. PR. 4015.

SHENANDOAH, 3866A—Room, with kitchen privileges; lady employed; reasonable.

ROOMS FOR RENT—South

SHENANDOAH, 3413—2 light housekeeping rooms with kitchenette.

TENNESSEE, 2709A—Large front, reference; car line. LA. 1075.

THIRTEENTH, 2720 S.—Comfortable, convenient housekeeping rooms; heat furnished; $3 up.

UTAH, 929—2 or 3 housekeeping rooms; toilet, bath; reasonable.

VICTOR, 3529—Large front rooms, kitchen privileges; Frigidaire; all conveniences; also sleeping room.

VIRGINIA, 1915—Between Russell and Geyer; front housekeeping; heat; adults.

VIRGINIA, 1911 (between Geyer and Russell)—2, housekeeping; private; adults.

VISTA, 3421 — Nicely furnished sleeping rooms; twin beds.

WILCOX, 4429—2 connecting light housekeeping; furnished.

WYOMING, 3670A—Neatly furnished single room; board optional; reasonable.

Southwest

ARSENAL, 5339—Small; modern home; electric equipment; to responsible couple.

ARSENAL, 7226—2 or 3 furnished housekeeping rooms, everything furnished.

CHIPPEWA, 4957A—Room for gentleman; board optional; private family.

CLIFTON, 2523—Couple or mother and child; garage; kitchen privileges. HI. 1780

HAMPTON, 1244—Sleeping room; nicely furnished; hot-water heat; breakfast optional; near Arena; $3 for 1, $5, 2.

KINGSHIGHWAY, 2529 S.—Attractive room adjoins sunroom; gentleman. PR. 0454.

MAGNOLIA, 6026—2 or 3; furnished or not; near school.

MAGNOLIA, 4922—Room, kitchenette; studio bed; adults; phone.

McCUNE, 6442—3 rooms, beautifully furnished housekeeping suite; heat, lights, washer. ST. 1673.

MURDOCH, 5218 (Southampton)—Large furnished front room.

REBER PL., 4925—Large housekeeping room, sink, range. LA. 2615.

ROOM—Board; gentleman; private family; adjoins bath. FLanders 3523.

WATSON, 3285—2 light housekeeping rooms; private entrance; sink.

West

ARLINGTON, 1365—Nicely furnished front, twin beds; private home.

ATTRACTIVE, unusual front; 2 closets; near bath and shower; for 1 or 2 discriminating guests. RO. 2342.

ATTRACTIVE room, adjoining bath; new apartment; convenient. Hiland 8495.

ATTRACTIVE room adjoining bath; shower; in apartment. FOrest 2870.

AUBERT, 1244—2d floor front room, furnished, kitchenette, complete; garage.

BARGAIN—2 furnished front housekeeping; Frigidaire; $7. 5827 Enright.

BARTMER, 5418—Furnished room, private home; rates to business people.

BARTMER, 5583 — 2-room apartment; complete for housekeeping; reasonable.

BAYARD, 740—3 in rear, gas, electric; stove heat; also other rooms.

BELT, 738—Apartment B; attractive front for 2; adjoins bath; car, busses.

BELT, 1485—Large front sleeping room; reasonable; private.

BELT, 1431—2 large housekeeping rooms, $4.50. FO. 3017. Garage.

CABANNE, 5549A—2 unfurnished housekeeping rooms; new gas range; private bath; $5.50 week. ROsedale 0376.

CABANNE, 5549A—Exceptionally attractive front; private; tile bath; nice furnishings; no other roomers. FO. 0376.

CABANNE, 5566—Well-furnished; rooms; single or double; must be rented; name your own price. FO. 4452.

CABANNE, 5156—2nd floor, south, warm; clean, reasonable. FOrest 5973.

CABANNE, 5075—Clean housekeeping suite, also room and board; reasonable.

CABANNE, 5073—2 lovely rooms, running water; $5; sleeping, $2.50.

CABANNE, 5095 — One-room efficiency; hot and cold water, conveniences.

CABANNE, 5047—2 clean, light, 2d-floor housekeeping suite; hot-water heat.

CABANNE, 5209 — Nice sleeping, light, clean, warm; water in room.

CATES, 5149—Single and double; twin beds; sleeping rooms; gentlemen.

CATES, 5074—Large connecting bedroom, complete kitchen, water; steam heat.

CATES, 5110—2 neat housekeeping front, good heat; bath.

CATES, 5963—Lovely, large, private family, gentleman; garage. CA. 5333.

CATES, 6049—Nice, small, bright front room; $2.50; private home; gentlemen.

CATES, 5157—Large, clean housekeeping; adjoins bath; reasonable.

CATES, 5937—2-room housekeeping suite; private bath; adults.

CATES, 5055—Warm room, kitchenette, running water, porch; $4; garage.

CATES, 5190A—Large, twin beds, girls only; reasonable.

CLAYTON, 4543—Comfortable room for gentleman; reasonable. FR. 2231.

CLEMENS, 5902—2 newly papered, clean, large; steam heat; reasonable.

CLEMENS, 5647—Basement room in private home; exchange for janitor service.

CLEMENS, 5661 — South room, private home; gentleman; conveniences. 3726M

CLEMENS, 5904A—Exceptionally nice warm; plenty hot water; adjoins bath.

COMFORTABLE furnished room in private home; gentleman or business woman; vicinity Skinker and Waterman; breakfast optional. Box F-462, Post-Dispatch.

COOK, 3663—Housekeeping, steam, running water, linens, laundered, $3.50. $2.50.

DE GIVERVILLE, 57xx—Gentleman, share south front; board. FO. 9785.

DELMAR, 5250—2 and 3 room suites; completely furnished for housekeeping; steam heat, private entrance and bath.

DELMAR, 5119A—Front apartment room; steam heat; conveniences; very reasonable.

DELMAR, 4047 — Housekeeping room; sink; plenty hot water; phone; $3.50.

DELMAR, 4

BUSINESS OPPORTUNITIES

BUSINESS FOR SALE

DAIRY $200,000 BUSINESS
Illinois; close to St. Louis; will net $50,000 a year; sell all or half interest $40,000.

$40,000 Buys Manufacturing
of nationally-known shoe polish; patented item cannot be duplicated; average net earnings $14,000 a year; stand investigation; terms.

ILLINOIS AUTO AGENCY
garage and outside filling station; established a real money maker; selling account other business; priced for quick sale; special car; price $30,000.

Wonderful Opportunity
to purchase a 26-room hotel; with modern cocktail bar; will clear $7500 yearly; cheap rent; long lease; price $500.

DRUG STORE BARGAIN
location in city; $6000 value for $3500; a money maker.

SANDWICH SHOP, $6950
Downtown; established 5 years; cheap rent; clear $6500 a year; terms.

Established Beauty Shop
Downtown; clear $2500 a year; very cheap at $1450.

AUTOMOBILE REBUILDERS
Modern equipped shop in city; a real money maker; $6500.

DOWNTOWN CAFETERIA
Long established for years; will clear $2700 yearly; price $1950.

$2200 BUYS BUSINESS
Fruits, vegetables; weekly sales over $1000; includes property.

$950 BUYS ½ INTEREST
Old established manufacturing business; well advertised; wonderful opportunity.

TAVERN, MAPLEWOOD
Choice corner; fine class of trade; clear profit; price $950.

OUR SERVICE CONSISTS
of financing, refinancing, securing and sale of patents; 15 years' experience; guarantees results.

MANUFACTURER'S SERVICE CO.
Suite 1209, CE. 4780.

RESTAURANT—13 rooms, elegantly furnished; class business for cash; 2026 Washington.

ROOMING HOUSE—Restaurant and tavern; 20 rooms; district. RIverside 0463.

CANDY SHOP—College town; gifts, novelty, etc.; reasonable. Box J-235, Post-Dispatch.

BARBER SHOP—Concession; receipts average $1000; latest equipment. JE. 2000.

CAFE AND NIGHT CLUB
Selling approximately $50 to $100 daily; sell at inventory; approximately $4500; terms; half cash; do not call unless you can qualify. Box J-235, Post-Dispatch.

SERVICE STATION—Highway 61; territory of 1000 local and St. Louis trade; owner is selling; $1100. GUTH, 5987 Plymouth.

CASH CARRY GROCERY
Well established; electrical refrigerator; or buy fixtures; in fine location; a bargain. 1463 S. 18th st.

CAFE AND BAR—In lobby of downtown hotel. 1 Broadway.

BEAUTY DRESSING BUSINESS—Well established for presser; $650; southwest location. GUTH, 5987 Plymouth.

WINDSHIELD WIPER—Wind shield wiper for winter; R. 1960, 3851 Easton.

PLANT—Dandy for 8 or 10 hp.; good profit; sell cheap; with property. Inquire, Harte, 2418 N. Twenty-third.

TAILORING—Cleaning and tailoring establishment; in South St. Louis; selling on account of sickness. 2311 Lawrence.

GROCERY—Established; must sell; opportunity for right party; no experience necessary. 4058 S. Grand. RI. 2551.

LUNCHERY-LUNCHERY — Established business, sacrificed, $1200, upstairs living rooms; exceptional suburban town. GUTH, 5987 Plymouth.

DELICATESSEN—Liquor opening, now selling beer; unusually busy county corner; bears strict investigation. GUTH, 5987 Plymouth.

DELICATESSEN—And confectionery, good grocery stock and beer; all electric refrigeration. 3732 Gravois; sacrifice.

DELICATESSEN—Light lunch and beer; established 8 years; real buy; terms. Shaw Delicatessen, 4476 Shaw.

DELICATESSEN-GROCERY — Good location; no competition; sacrifice. RO. 9169

DOCTOR—Young, for established trade; good town. Call JE. 3864.

DO you want to sell your business? City or county. See sales testimonials. Call GA. 3120. Roberts, Marquette Hotel.

DRESS SHOP—Good location, South Side. Box W-341, Post-Dispatch.

DRUG STORE—First class; sacrificed, $5500; reasonable paymentsa; very wealthy Northeast Missouri town. GUTH, 5987 Plymouth.

RESTAURANT—Real opportunity in suburban town, day and night, established 12 years, fully equipped, extremely cheap for cash. Roy C. Hormberg, PR. 2322.

RESTAURANT — Lunches, sandwiches, beer, equipped; Clayton district. See this place. In full operation. Roberts, Marquette Hotel.

RESTAURANT—Doing good business; real place, for real man; very reasonable; interested, investigate. 4269 Delmar.

RESTAURANT—Bar or fixtures; doing good business. 5001 N. Broadway. CO. 9302.

RESTAURANT—Chile parlor, garden; selling account other business. 3434 S. Kingshighway.

RESTAURANT—Tavern; nice business; low overhead; reasonable. 1128 N. Kingshighway.

RESTAURANT—2223 N. Broadway. Beer dispenser; factory district; have other business.

RESTAURANT—Biddle Market location; other business reason selling. 1308 N. 13th st.

RESTAURANT—Very good location; cheap. 4021 W. Florissant.

RESTAURANT—Beer, living rooms; rent $25; terms. Box Y-2, Post-Dispatch.

RESTAURANT—Quick sale; well equipped; will sacrifice. 212 N. Channing.

RESTAURANT—Corner location; sacrifice quick sale. 1 Union.

ROOMING HOUSE—Beat located; filled; good paying roomers; good furniture; something different; good living with an income; investigate. Roberts, Marquette Hotel.

ROOMING HOUSES—12 rooms, south, rent $30, $250; 9 rooms, west, $175; 9 rooms, 7 furnished, 4700 west. 4451 Page.

ROOMING HOUSE—9 rooms, cheap; nicely furnished, occupied; rent $30. 3893 Washington.

ROOMING HOUSE—23 rooms, all filled; rent $55; suit good business woman. Roberts, Marquette Hotel.

ROOMING HOUSE—22 rooms, all rented, heat furnished, good location; reasonable. Box Y-152, Post-Dispatch.

ROOMING HOUSE—14 rooms; furnace, rent $45; fully furnished, 3949 Olive.

ROOMING HOUSE—8 rooms, rents $30; sacrifice; terms. ESSex 6387.

ROOMING HOUSE—12 rooms, beautifully furnished; terms; full. 4632 McPherson.

SALOON—Tavern, lunches, sandwiches, wonderful beer trade; dancing with license; best location in northwest; seating capacity 75; best equipped; low overhead; will bear investigation. Roberts, Marquette Hotel.

SALOON—Tavern, hotel accommodations, operating with full license; $4500 to $5000 monthly; see this opportunity; pa$ with owner for one week, then decide. Roberts, Marquette Hotel.

SALOON—Tavern, good fixtures, clean proposition; cheap rent; South Side. Roberts, Marquette Hotel.

SALOON—Old-established corner, lunchroom, dance hall and living rooms upstairs. RI. 3349W.

SALOON—Old established; corner; reasonable price. 2900 S. Broadway.

SANDWICH SHOP—And delicatessen; old established stand, South Side; bargain, account death; cash and terms. Box B-401, Post-Dispatch.

SANDWICH and coffee shop; with raths-keller, seating 60 people; money maker; reason, leaving county. WEbster 2723.

SERVICE CAR—And route; S. Broadway; reasonable. 2835 S. Jefferson.

SERVICE STATION—Right man can make good money. Box Y-394, Post-Dispatch.

SHOE REPAIR—Very reasonable. 5360 Algernon.

SHOE SHOP—For sale; cheap. 3122 Cherokee.

SWEET SHOP—Stock and fixtures; good location; bargain. MU. 1341.

TAVERN-LUNCHERY — Profitable South Broadway business; $550; upstairs living rooms; very low overhead. GUTH, 5987 Plymouth.

TAVERN—And lunchroom, good location, price right for quick sale; reason, other business. Box Y-317, Post-Dispatch; a bargain.

BAR-B-Q TAVERN
1822 S. Broadway; doing nice business; a bargain. EVergreen 1700.

TAVERN—Established, good location; will sacrifice quick sale. FR. 7982. 924 Pendleton.

TAVERN—Lunches; wonderful opportunity; must sell; sacrifice, $250. 6183 Delmar.

TAVERN AND RESTAURANT — In exchange for small farm on river or lake. 1654 S. Jefferson.

TAVERN—County; cheap or trade for car. CLayton 716M.

TAVERN—Selling on account of sickness, will sacrifice. 2122 E. Prairie.

TAVERN—Good business; sacrifice for quick sale. 1330 Franklin av.

TAVERN—Sandwich shop; near transfer corner. Greller, 3511 Kossuth.

TAVERN—Sandwich shop; dance floor; beer equipment. 280 Lemay Ferry.

TAVERN—New fixtures; good location. Apply 2 p. m. Sunday. 515 N. Taylor.

TAVERN—South Side; good location. PRospect 8651.

TAVERN—Good location, sacrifice for quick sale. 5200 Genevieve.

TAVERN—Beer; corner location; sacrifice for quick sale. 4976 Thrush.

TAVERN—Cheap.
526 S. Vandeventer.

TAVERN—2426 N. Jefferson; price is right; no competition.

TAVERN—Established, good location; will sacrifice quick sale. EV. 8835.

TAVERN—Must be sold; good location and business. 5803 Page.

TAVERN—Real saloon corner, and fixtures. 2201 Madison.

TAVERN-CAFE—Good business; sacrifice quick sale. 3101 N. Grand.

TAVERN—Filling station; super highway, county. ROsedale 0198.

TAVERN—Restaurant; dancing; doing good business; leaving city. EV. 9144.

TAVERN—Partners disagree; good corner for person with liquor license. PR. 9943

TAVERN — Beer, lunches; good location; sickness; sacrifice. 5945 Lillian.

TAVERN—Good business; selling on account sickness. 1206 Franklin.

TAVERN—Downtown, reasonable; fixtures, stock, complete. 14 N. 6th st.

TAVERN—Fully equipped, reasonable; sale or partner. 6 N. Grand.

TAVERN—New fixtures, complete; must sell this week. 6261 Gravois.

TOURIST CAMP—Restaurant; cabins, gas pumps, garage, good business, sell or lease; highway 66; 5 miles west St. Clair, Mo. Tripple Inn.

USED TIRE-BATTERY BUSINESS—Bargain for quick sale. 3045 Easton.

WHY WORK? Restaurant-tavern; good living for couple. Investigate. Call today. 801 S. 4th st.

$5000 and services with a good salary; money secured with monthly pay-off with 6 per cent; this will suit good man or woman; references exchanged; must qualify for office duties; particulars. Roberts, Marquette Hotel.

MILLINERY SHOP—Exclusive, chance to add dresses and hosiery; busy spot; low overhead; see this display, Roberts, Marquette Hotel.

MODERN FUEL BUSINESS—Old established business, favorably known in all parts of St. Louis and vicinity; owner retiring; business worth $100,000; will consider reasonable offer. Box G-240, Post-Dispatch.

NEWSPAPER ROUTE—South Side; afternoon only; 975 daily, 500 Sunday; $6500 cash. FOr. Y-118, Post-Dispatch.

NIGHT CLUB—Bar, 20 tables, 80 chairs, stools, piano, kitchen, fans, etc.; good business; $450. Box B-36, Post-Dis.

ORCHID INN—9421 Lackland rd., near Woodson, Overland, Mo.; will sacrifice.

PAINT—Wall paper business; wonderful proposition; splendid receipts; large stock; very busy county section. GUTH, 5987 Plymouth.

PAPER ROUTE—Northwest, morning, afternoon, Sunday; good route at reasonable price. Box F-283, Post-Dispatch.

PHYSICIANS — Practice and equipment, drugs, $2000 value, $750 cash; town 350, on No. 50 Highway, hour from city; free rent. Box Y-241, Post-Dis.

POOL AND BILLIARD HALL—With hamburger department; account illness. Roberts, Marquette Hotel.

REAL ESTATE OFFICE—Wonderful location; assets $18,000; will teach business; $3000. 1503 Main. Alton, Ill.

RESTAURANT—Down town, with beer; fully equipped; extra good business; full investigation invited. Roberts, Marquette Hotel.

RESTAURANT—Fountain, beer equipment, one of the best corners in South St. Louis; sacrifice account of death. Box L-137, Post-Dispatch.

RESTAURANT—Cottage style, liquor opening; $600; terms; wonderful Kingshighway location; much traffic. GUTH. 5987 Plymouth.

RESTAURANT—Real opportunity in suburban town, day and night, established 12 years, fully equipped, extremely cheap for cash. Roy C. Hormberg, PR. 2322.

RESTAURANT — Lunches, sandwiches, beer, equipped; Clayton district. See this place. In full operation. Roberts, Marquette Hotel.

RESTAURANT—Doing good business; real place, for real man; very reasonable; interested, investigate. 4269 Delmar.

RESTAURANT—Bar or fixtures; doing good business. 5001 N. Broadway. CO. 9302.

RESTAURANT—Chile parlor, garden; selling account other business. 3434 S. Kingshighway.

RESTAURANT—Tavern; nice business; low overhead; reasonable. 1128 N. Kingshighway.

RESTAURANT—2223 N. Broadway. Beer dispenser; factory district; have other business.

RESTAURANT—Biddle Market location; other business reason selling. 1308 N. 13th st.

RESTAURANT—Very good location; cheap. 4021 W. Florissant.

RESTAURANT—Beer, living rooms; rent $25; terms. Box Y-2, Post-Dispatch.

RESTAURANT—Quick sale; well equipped; will sacrifice. 212 N. Channing.

RESTAURANT—Corner location; sacrifice quick sale. 1 Union.

ROOMING HOUSE—Beat located; filled; good paying roomers; good furniture; something different; good living with an income; investigate. Roberts, Marquette Hotel.

ROOMING HOUSES—12 rooms, south, rent $30, $250; 9 rooms, west, $175; 9 rooms, 7 furnished, 4700 west. 4451 Page.

ROOMING HOUSE—9 rooms, cheap; nicely furnished, occupied; rent $30. 3893 Washington.

ROOMING HOUSE—23 rooms, all filled; rent $55; suit good business woman. Roberts, Marquette Hotel.

ROOMING HOUSE—22 rooms, all rented, heat furnished, good location; reasonable. Box Y-152, Post-Dispatch.

ROOMING HOUSE—14 rooms; furnace, rent $45; fully furnished, 3949 Olive.

ROOMING HOUSE—8 rooms, rents $30; sacrifice; terms. ESSex 6387.

ROOMING HOUSE—12 rooms, beautifully furnished; terms; full. 4632 McPherson.

SALOON—Tavern, lunches, sandwiches, wonderful beer trade; dancing with license; best location in northwest; seating capacity 75; best equipped; low overhead; will bear investigation. Roberts, Marquette Hotel.

SALOON—Tavern, hotel accommodations, operating with full license; $4500 to $5000 monthly; see this opportunity; pa$ with owner for one week, then decide. Roberts, Marquette Hotel.

SALOON—Tavern, good fixtures, clean proposition; cheap rent; South Side. Roberts, Marquette Hotel.

SALOON—Old-established corner, lunchroom, dance hall and living rooms upstairs. RI. 3349W.

SALOON—Old established; corner; reasonable price. 2900 S. Broadway.

SANDWICH SHOP—And delicatessen; old established stand, South Side; bargain, account death; cash and terms. Box B-401, Post-Dispatch.

SANDWICH and coffee shop; with raths-keller, seating 60 people; money maker; reason, leaving county. WEbster 2723.

SERVICE CAR—And route; S. Broadway; reasonable. 2835 S. Jefferson.

SERVICE STATION—Right man can make good money. Box Y-394, Post-Dispatch.

SHOE REPAIR—Very reasonable. 5360 Algernon.

SHOE SHOP—For sale; cheap. 3122 Cherokee.

SWEET SHOP—Stock and fixtures; good location; bargain. MU. 1341.

TAVERN-LUNCHERY — Profitable South Broadway business; $550; upstairs living rooms; very low overhead. GUTH, 5987 Plymouth.

TAVERN—And lunchroom, good location, price right for quick sale; reason, other business. Box Y-317, Post-Dispatch; a bargain.

BAR-B-Q TAVERN
1822 S. Broadway; doing nice business; a bargain. EVergreen 1700.

TAVERN—Established, good location; will sacrifice quick sale. FR. 7982. 924 Pendleton.

TAVERN—Luncheon; wonderful opportunity; must sell; sacrifice, $250. 6183 Delmar.

TAVERN AND RESTAURANT — In exchange for small farm on river or lake. 1654 S. Jefferson.

TAVERN—County; cheap or trade for car. CLayton 716M.

TAVERN—Selling on account of sickness, will sacrifice. 2122 E. Prairie.

TAVERN—Good business; sacrifice for quick sale. 1330 Franklin av.

TAVERN—Sandwich shop; near transfer corner. Greller, 3511 Kossuth.

TAVERN—Sandwich shop; dance floor; beer equipment. 280 Lemay Ferry.

TAVERN—New fixtures; good location. Apply 2 p. m. Sunday. 515 N. Taylor.

TAVERN—South Side; good location. PRospect 8651.

TAVERN—Good location, sacrifice for quick sale. 5200 Genevieve.

TAVERN—Beer; corner location; sacrifice for quick sale. 4976 Thrush.

TAVERN—Cheap.
526 S. Vandeventer.

TAVERN—2426 N. Jefferson; price is right; no competition.

TAVERN—Established, good location; will sacrifice quick sale. EV. 8835.

TAVERN—Must be sold; good location and business. 5803 Page.

TAVERN—Real saloon corner, and fixtures. 2201 Madison.

TAVERN-CAFE—Good business; sacrifice quick sale. 3101 N. Grand.

TAVERN—Filling station; super highway, county. ROsedale 0198.

TAVERN—Restaurant; dancing; doing good business; leaving city. EV. 9144.

TAVERN—Partners disagree; good corner for person with liquor license. PR. 9943

TAVERN — Beer, lunches; good location; sickness; sacrifice. 5945 Lillian.

TAVERN—Good business; selling on account sickness. 1206 Franklin.

TAVERN—Downtown, reasonable; fixtures, stock, complete. 14 N. 6th st.

TAVERN—Fully equipped, reasonable; sale or partner. 6 N. Grand.

TAVERN—New fixtures, complete; must sell this week. 6261 Gravois.

TOURIST CAMP—Restaurant; cabins, gas pumps, garage, good business, sell or lease; highway 66; 5 miles west St. Clair, Mo. Tripple Inn.

USED TIRE-BATTERY BUSINESS—Bargain for quick sale. 3045 Easton.

WHY WORK? Restaurant-tavern; good living for couple. Investigate. Call today. 801 S. 4th st.

$5000 and services with a good salary; money secured with monthly pay-off with 6 per cent; this will suit good man or woman; references exchanged; must qualify for office duties; particulars. Roberts, Marquette Hotel.

TEXACO GAS STATION
South side; prominent corner; established over 10 years; has outside hydraulic grease lift; monthly gas sales around 5000. Also good oil business and battery service. A money-maker; rent only $30; has three-year lease; price including all equipment and supplies $1500; terms arranged. Box Y-144, Post-Dispatch.

FILLING STATION AND TAVERN — Nicest place on highway; 83 miles west in Crawford County; Standard Oil products; modern living quarters with good lease; will stand investigation. Box J-235, Post-Dispatch.

FILLING STATION-GARAGE—Repairs; established many years; good gallonage; large industrial repair contracts; terms; nearby St. Louis territory. GUTH, 5987 Plymouth.

FILLING STATION—Lunchroom, dance floor; beautiful home; acreage; $9000, half cash; intersecting Missouri highways. GUTH, 5987 Plymouth.

FILLING STATION—Bargain; good location for cut rate. 6848 Arsenal.

FLORAL SHOP—Established; sacrifice. Box Y-348, Post-Dispatch.

FLORIST SHOP—West; going business; sacrifice. Box L-346, Post-Dispatch.

FOOD SHOP—Delicatessen, full line beer; best equipped and best located, with wonderful all-cash trade; absolutely the best appointed place in city; trial to responsible parties; act quick. Roberts, Marquette Hotel.

GARAGE REPAIR SHOP—For sale or lease; filling station and show room; very cheap rent; beautiful layout; in operation 8 years. Box Y-347, Post-Dis.

GARAGE—And lunch room; Missouri highway; rented; good investment. GR. 3155 Monday.

GROCERY AND CONFECTIONERY—799 Bayard; on premises Sunday between 10 and 12 and 2 and 4 p. m. Phone PArkview 4259. Mr. Oxenhandler, or FOrest 6980, Mr. Hardy.

GROCERY-MEAT — Restaurant, beer; $600 weekly; fixtures A1; clean stock; refrigeration; $2700. Box L-321, Post Dispatch.

GROCERY—Meat market; south; electric equipment; established neighborhood; opportunity for man and wife; living rooms above. Box F-372, Post-Dis.

GROCERY-MEAT MARKET — Good location, low rent, business good; owner retiring; will sell cheap for cash. Box L-208, Post-Dispatch.

GROCERY—Good business; modern fixtures; $500 cash on stock; no cash on fixtures; must sell; hurry. Box B-108, Post-Dispatch.

GROCERY AND MEAT MARKET — MODERN FIXTURES, ELECTRICALLY EQUIPPED; SACRIFICE FOR CASH. 3733 WYOMING.

GROCERY-Market opening; Frigidaire equipment; large stock; $1700; thickly settled neighborhood; west. GUTH, 5987 Plymouth.

GROCERY—Unusually good, no competition; 3 modern living rooms; rent $15. Southeast Missouri. GUTH, 5987 Plymouth.

GROCERY-MEAT MARKET—Electric refrigeration; low rent; good location; reason for selling, sickness. Box Y-382, Post-Dispatch.

GROCERY—Delicatessen, small, with two living rooms; good business, fresh stock; suit couple; wonderful chance to add fresh meats. Roberts, Marquette Hotel.

GROCERY, MEATS, VEGETABLES—Doing nice business; owner says sell at inventory; stock absolutely fresh; Frigidaire equipment. Roberts, Marquette Hotel.

GROCERY AND MEAT MARKET—A. G. store; clean stock; good location. Riv. 1293. No dealers. Call Monday.

GROCERY AND MEAT MARKET — New fixtures and stock; sacrifice for $1200 5460 Southwest av.

GROCERY AND MEAT MARKET—Good established business; retiring. 701 S. Broadway.

GROCERY AND MARKET—A. G.; wonderful cash business; 6 years established; sacrifice. Box Y-234, Post-Dispatch.

GROCERY, MEATS—Established corner; modern equipment; sacrifice. CO. 8709.

GROCERY, MEAT MARKET (Beer)—Across from school; bargain. GA. 7133.

GROCERY MARKET—$450 week sales; good location. No agents. MU. 8394.

GROCERY—Confectionery; good location; living rooms optional. Apply 4451 Page.

GROCERY-MEAT—Refrigeration; must sell within 48 hours. PRospect 0043.

GROCERY-MEAT—Tavern; good location sacrifice. EVergreen 0095.

GROCERY-MEATS — Good location southwest; clean; Frigidaire. 2929 Ivanhoe.

GROCERY AND MEAT MARKET—Good location; reasonable; terms. 6058 Maple.

HARDWARE STORE—Old established corner, $6000 cash; rent reasonable; good business. Bargain account of death. No agents. Box A-88, Post-Dispatch.

HARDWARE BUSINESS—Well established; large, clean stock; $3000 cash will handle; Illinois industrial city. GUTH, 5987 Plymouth.

HOTEL—Nicely furnished, cheapest rent in city, central west, enough regulars to pay overhead; also extra good transient trade; suit man or woman; terms; investigate. Roberts, Marquette Hotel.

HOTEL—17 rooms, modernly furnished; unheard-of bargain, $1500 cash, balance terms; splendid opportunities; east-west highway. GUTH, 5987 Plymouth.

HOTEL—37 rooms, flourishing business; terms arranged; good double flat considered. Roberts, Marquette Hotel.

LACE CURTAIN LAUNDRY—Good business, excellent location; worth investigating. Box Y-284, Post-Dispatch.

LENDING LIBRARY—And card shop; finest in West End; large, established membership; living quarters if desired; will sacrifice; owner leaving city. CA. 4714

LUNCHERY-SANDWICH SHOP — Efficiently equipped; established many years; excentional bargain; terms; downtown. GUTH, 5987 Plymouth.

LUNCH ROOM—Next to bus shed; $100 if sold immediately; $15 month; wonderful location. Inquire 6538 Easton.

LUNCHROOM—Good business; sacrifice account of sickness. 1303 N. Grand.

LUNCH ROOM—$20 to $25 daily; downtown; rent $20. Roberts, Marquette Hotel.

MARKET-GROCERY—$500 week, good reason selling; no agents. MU. 8394.

MEAT, GROCERIES AND VEGETABLES—South side; rent $30; owner leaving city. Box Y-206, Post-Dispatch.

NIGHT WATCHMAN'S BEAT—Reasonable. Box L-369, Post-Dispatch.

FOR SALE WANTED

OIL BURNERS

New Sensational Oil Burning Stove



Retail Price **$19.75**

Imagine a handsome, complete oil burning stove to heat up to 3 rooms, for less than the price of a good coal stove.

Saves Money—Uses Cheap Oil
No smoke, soot, or ashes. Burner built right in stove, complete with tank and safety valve and sanitary floor shield, ready to operate. Simple, safe, and dependable.

Plenty of Heat
Regulated by simple valve—plenty of clean, healthful heat even in coldest weather. Just the thing for stores, homes, offices, garages, etc. Built to last a lifetime. Guaranteed.

Height, 42" Diameter, 12½"

On Display at Factory Salesroom

International Oil Burner Co.
3800 Park Ave., St. Louis, Mo.

Special Notice—Dealers in St. Louis and surrounding territory—we have a real proposition for you. Write or call for details.

ELECTROL OIL BURNER—Large size; like new; cost $750; sacrifice, $200, or trade for equal value. JE. 2085.

LARGE oil burner, Century, suitable 24 rooms, slightly used, $95; also 3 large steam radiators, $10. Pausch, CEn. 1395, Monday.

NO-KOL—Complete with tank, first-class condition; very reasonable for quick sale. Aalco, CEntral 5153.

NOKOL—Late model; tank; cheap. 4533 N. Kingshighway. EVergreen 0616.

NO KOL OIL BURNER—1st class shape, 250 gallon tank; cheap. FL. 3043.

OIL BURNER—Polar Wave, wonderful buy. COlfax 8107J. 4331A Ashland.

OIL BURNER—No-Kol; and 250-gal. tank, $30. CAbany 6363W.

SILENT AUTOMATIC oil burner, also 250 gal. tank; cheap. FR. 9299.

CLOTHING WANTED

$5 to $15 Pay for Men's Used Suits and Overcoats. GELBER Auto Calls, PA. 4853. 1105 Franklin. GA. 7021

APPAREL Wtd.—Pay $6 to $20 for men's suits, pants, shoes, dresses. Call CAb. 5206. Auto calls.

NEW DEAL CO.—PAYS HIGH PRICES Men's, ladies' clothing. Call JEff. 9954.

RICH pays good prices for men's second hand clothing, old gold and tools. Auto calls, 903 Market st. CHestnut 6334.

MEN'S clothing; ladies' coats; private party; lady will call. GR. 8793, morning

GET OUR PRICE BEFORE YOU SELL FRANKLIN 2346.

CLOTHING FOR SALE

REAL BARGAINS in MEN'S SUITS
Ladies' Coats and Furs
Selected from the wardrobe of the wealthy. Wonderful bargains. Come in—save money.
Society Wardrobe Exchange
3109 SOUTH GRAND

COAT—Rabbit skin; large size; $5; child's coat, size 13. 5328 Maple.

COAT—$75 caracul fur, child's, 6-8 years; perfect; $12. ST. 3537.

COAT—Ladies, blue, size 38, fur trimmed, $10. 5020 Kensington.

COAT—Ladies' brown winter; size 38 to 40, $9. 4430 Tholozan.

COAT—Handsome, leather jacket; dresses, 14, shoes 8½, 7125 Hiland. 6678.

ELEGANT tuxedo suit, Hickey Freeman, size 40-42; cost $65; like new; never worn, $15 cash. Forest Park Cleaners, 412 De Baliviere.

FULL DRESS SUIT—Like new, reasonable. 6540 Dale.

FUR COAT—Beautiful, for girl, 12; cheap. 2314 Dodier st.

LADIES—Beautiful Pure Silk Hose Guaranteed first quality, 4 pairs $1 postpaid. All sizes. Latest shades. Money back guarantee. Paramount Hosiery, Lexington, N. C.

LADY'S COAT—Size 14; $5; almost new. 7616 Euclid.

OVERCOAT—Man's, lampaca, like new, size 40; $20. EV. 1613.

SUITS—Overcoats remodeled, repaired, cleaned, pressed, just like new. We are experts, 20 years in same business. We match cloth. Open evenings. Hoffman's, 2333 Olive st.

TABLE SUPPLIES

SPRING TURKEYS — Specially finished; direct from our farm, dressed and delivered, weighing 10 to 18 lbs. Address P. O. Box 15, High Ridge, Mo.

TYPEWRITERS



Let Your Children Practice Typewriting at Home—RENT
TYPEWRITERS
ANY MAKE
Latest Models
Rotes Lowered
Free Delivery
Free Service
AMERICAN WRITING MACHINE CO.
807 Pine St. CHestnut 8219

WE SPECIALIZE **RENTALS** LOW RATES
ONLY LATEST MODEL MACHINES
FLETCHER TYPEWRITER COMPANY
MAin 0843-44. 806 Pine st.

LATE Underwood and Royal typewriters, $22; worth $107.50. Remington, Monarchs and portables, $15. St. Louis Typewriter Ex., 718 Pine. MAin 1162.

ROYAL — Sigmet portable typewriter; $17.50. 1739 Preston. GRand 8084.

ROYAL—Underwood and Corona portable. Office machines cheap. 5725 Easton.

ROYAL—Underwood, rentals 3 months, $5. Withington, 1124 Locust. GA. 1665

ROYAL—10, portable; Underwood, small type. 1818 Kienlen. EV. 1794.

ROYAL—Recently overhauled at a cost of $12.50; will sell $20. Box Y-248, P.-D.

TYPEWRITERS rented, all makes; three months, $5; Underwood, $22.50; Royal, $25; portables, $15 up; adding machines, $20 and $25. National T. W. Co., 1522 Olive. GA. 3344. 609 Pine. GA. 2242.

TYPEWRITERS and adding machines wanted for cash—St. Louis Typewriter Co., 718 Pine st. MAin 1162.

Lost Articles Found
Articles lost are usually recovered when the loss is advertised promptly through the Post-Dispatch Lost and Found Columns.

STORE AND OFFICE FIXTURES FOR SALE

Bensinger's
Unusual Fixture Values

BAR-TAVERN FIXTURES
Complete outfits. Beautiful sets on display, also sinks, beer storage coolers and dispensers, booths, tables and chairs. Drawings and estimates gladly furnished without obligation. Bargains in used sets.

RESTAURANT EQUIPMENT
New and used Booths, Tables, Chairs, Counters, Stools, Cigar Cases, Fans and Back Bars, Steam Tables, Glassware, Chinaware, etc. Complete outfitters and designers. Low prices, convenient terms.

SAVE MONEY ON NATIONAL CASH REGISTERS
500 to select from rebuilt, guaranteed 1 year; special bar cash register; low prices for the quality. Registers bought.

PLUG IN—ELECTRIC DISPLAY CASES
See the newest thing in porcelain display refrigerator cases; all electric; just plug in and use; no bother about connections, etc. Costs as little as 15c a day to operate. Eliminates loss from drying, shrinking of foods; prices exceptionally low. Greatest values ever offered in a case of this kind.

MEAT MARKET EQUIPMENT
New and reconditioned; meat display cases and coolers for ice or mechanical refrigeration; slicers, scales, electric meat and coffee mills; tools, blocks, shelves, counters, etc. Tremendous stock. Priced to sell.

BAKERY & KITCHEN
Equipment—Hotel ranges, gas or coal ovens; steam tables, refrigerators, work tables, dish and pot sinks, steam kettles, electric mixers and food choppers, etc.—new and used. Tremendous stock.

Our Prices Are Extremely Low

Bensinger's
ON MARKET BLVD. BETWEEN 10th & 11th

Quality Considered

PLUMBING SUPPLIES

Our REGULAR Prices Are LOWER!
CHECK THESE—Satisfaction Guaranteed



Anything for Your Bathroom

BUILT-IN TUBS. Corner recess. Complete with fittings..... **$19.75** up
Leg Tubs .....$5 up
Chrome Tub Faucets $1.29
Toilet Seats ...$1.69
Brass Sink Faucets 44c

TOILET OUTFITS. Complete. Chrome fitting with seat..... **$12.50**
ALSO
Kitchen Sinks, 42 inches .. $13.75
Corner Sinks, 52 inches .. $21.50
Comb. Chrome Sink Faucets $2.98

FREE With Every Purchase — 50c Hand Shower to fit any faucet.

KOPMAN BROS., 2014 FRANKLIN
GA. 8227

TYPEWRITERS

TYPEWRITER—Royal, like new, reasonable, Burroughs adding machine. 7248 Manchester.

TYPEWRITER—Underwood, also cash register; cheap. 3848 Page.

UNDERWOOD—Remington noiseless; two portables, electric calculator, check writer; sacrifice. Call today, evenings, 1911 Lawrence st.

UNDERWOOD-ROYAL typewriters, $30; rentals, 3 months, $5. St. Louis Typewriter Exchange, 718 Pine MAin 1162.

FOR high-grade rental typewriters, call Federal Typewriter Co., CEn. 8649.

STORE AND OFFICE FIXTURES

Wanted

ADDING MACHINE Wtd.—Must be reasonable. Box W-305, Post-Dispatch.

DESKS Wtd.—Office chairs, equipment. Holstein, 816 N. 16th. GA. 8333.

DICTAPHONE Wtd. — Late model Burroughs, portable adding machine; must be priced right. Box L-355, Post-Dis.

KARDEX Wtd.—5x5, late type preferably; 16-drawer if reasonable. CEntral 0702.

OFFICE FURNITURE Wtd.—Any quantity. JORDAN SCHEID, 622 Market. CE. 4343

SHOE SHELVING Wtd.—Ladies, 40-foot; also 20 chairs; must be cheap. Write Paul Ellman, 117 W. Argonne. Kirkwood.

WE buy any office furniture and equipment. Midwest. GA. 1654.

5000 PIECES OF WINDOW DISPLAY FIXTURES Wtd.—Any condition. GA. 4216

For Sale

BUXTON & SKINNER Offers Small Size Reconditioned Sturdily Built, Solid Mahogany
42-in. Roll Top Desks
$56 Value $16.50
Other Used Desks and Chairs at Unusually Low Prices
Phone CH. 7100 Office Furn. Dept.
BUXTON & SKINNER
306 North Fourth St. at Olive

Reconditioned
Office Furniture, Desks, Chairs, Files, New Desks, Chairs, Tables and Storage Cabinets at low prices.
S. G. Adams Co.
412 N. 6th St. 512 St. Charles
MAin 2215

BAR FIXTURES
We are complete outfitters for every line of business.
GLOBE FIXTURE CO.
CH. 3933 700 FRANKLIN GA. 2760
REFRIGERATORS

USED OFFICE FURNITURE AND EQUIPMENT
Anything for Your Office. Six floors offering the largest selection in city.
JORDAN-SCHEID CO.
7th & Market. CE. 4343.

Fixtures for Ladies' Ready-to-Wear
25 hose forms, $1 each.
75 dress forms with stands, $2.50 each.
10 T bar costumers, $4.50 each.
40 desk stands, $1.50 each.
400 latest style millinery heads with hair lashes, $1.95 each.
Fixtures for Men's Furnishings.
300 ft. Grand Rapids wallcases, $8 ft.
40 coat forms with stands, $2.50 each.
100 misc. hat, shirt stands, 25c up.
Fixtures for Liquor Stores.
355 ft. floor display cases, $2 ft. up.
500 glass pedestals, 25c each.
100 ft. wallcases, $2 and up.
Complete line for shoe, millinery stores.
W. D. ELLINGER, STORE OUTFITTER.
711 Lucas. GA. 4216. Rep. 1435.

You Can Always Save Money
At Stern Fixture Co.
on new and used store and office furniture
700 Delmar CEntral 5444
ANNIVERSARY SALE.
All fixtures must go at once half-price; buy now, save money; cash, terms.
DELMAR FIXTURE CO., 807 N. 8th st.

**BAR AND TAVERN FIXTURES — All modern, complete with coil; novelty or beer coolers, stainless

BUILDING MATERIAL

For Sale

AALCO WRECKING CO.
All building materials, doors, windows; lumber like new; mirrors; beautiful marble mantels. CE. 5153.

COMPLETE line of new glass, all sizes; prices right. Anton Beffa & Sons Wrecking and Supply Co., 1240 N. Jefferson. CEntral 3320-21.

DRY OAK LUMBER—1x8 feet., $2.50 pe; 100 delivered; 1000 ft. or more. Call GR. 0194.

SEE our ads under "Miscellaneous for Sale" pargains. Missouri Steel & Wire Co., 1406 N. Broadway.

BRICK—90,000, quick delivery; nearly new doors, with hardware, $1.50; 100, 50c each, all kinds used material, cheap. 4010 Clayton JEf. 5654.

BRICK—Used, $3.50 per thousand. 4222 Delor. Hiland 5852.

BRICKS—Doors, windows, lumber; all dimensions. 21st and Chouteau.

FIRE BRICK—Lumber, doors, windows, etc., cheap; 11th and Sidney. PR. 9998

WALL BOARDS—$2.85 per 100 ft.; cedar fence posts, 25c each; porch sash, 20x47" $1.15; roofing paper, $1.27 per roll. COlfax 0375.

BOOKS, PERIODICALS WANTED

BOOKS Wtd.—Would like to buy well selected nice bound library of standard authors. RI. 0972, 447 Eichelberger.

BOOKS Wtd.—Full value paid; describe. Box F-265, Post-Dispatch.

BOOKS, MAGAZINES bought; come or write to Julian's Book Shop, 3510 Olive.

LIBRARIES—Large and small. Call any time, 8 till 6 except Sunday. GA. 9208.

BOOKS, PERIODICALS FOR SALE

BOOKS—World's Greatest Events, 10 volumes, Sabatini's Works, 8 volumes, like new; bargain. Box F-256, Post-Dis.

FICTION—Students' and collectors' items; priced to sell. 3607 N. Grand. CO. 7630.

FURNACES WANTED

FURNACES Wtd.—Hot-water, hot-air and steam; all sizes. Schmidt Bros., 4371 Laclede. Phone JEfferson 2906.

FURNACES Wtd.—Used, any condition. Economy, 2132 Cherry. MU. 5393.

FURNACE Wtd.—Used, hot-air, for small church in county. Call Wabash 151R.

FURNACES FOR SALE

FRONT BANK—First-class condition; also 50 others; hot-water, hot-air and steam. Schmidt Bros., 4371 Laclede av.

FURNACE—Large size, for garage; $20. Also many others; hot-water, hot-air, steam. Schmidt Bros., 4371 Laclede.

FURNACE—28-inch American, also 26-inch Buck's cannon ball stove, cheap. 5405 Wabada. MU. 2520.

FURNACE—$10. Schmidt Bros., 4371 Laclede av. Phone JEfferson 2906.

FURNACES—Used; like new; several sizes, $20. 5020 Easton. FOrest 8017.

FURNACES—Hot-air and water boiler, will install. 4556 Arlington.

FURNACE—54X Front rank, large size. 4338A Enright av.

HEATER, blower, skinner, for large area. Brock Garage, 4418 Olive.

HEATER—Large size; Skinner with power blower. 320 S. 3d.

HOLLAND FURNACE—Good condition. 4371 Laclede av.

HOME COMFORT, $10. Tank, water heater, $10. 2306 Baldwin, Overland.

Z-RO KING furnaces; new; all sizes; see our ads under "Miscellaneous for Sale." Missouri Steel & Wire, 1406 N. B'way.

HORSES AND VEHICLES

Wanted

HORSES Wtd.—To board; prices reasonable; horses for rent. Athlone Riding Stables, Route 13, Des Peres, Mo.

For Sale

BUGGY AND HARNESS—$50. Claude La Rue, Geyer road.

FARM HARNESS—new; collars; reduced prices. FR. 7767. 4057 Chouteau.

HARNESS—Farm wagons, plows, mowers, cultivators, disc; sacrificed. 4224 Evans.

HARNESS — Double, new, used; $9 and up; bridles, collars. 2031 Market.

HORSES—2, saddle; 1 beautiful thoroughbred, 1 five-gaited, 1 English saddle. Clayton and Spoede rd.

HORSE AND MULES—Double harness; cheap. 1906 N. Tenth.

HORSES AND MARES—Harness of all kinds. 2216 Biddle.

FOR good horses, mares and mules, see Lowenstein, 1321-25 N. Broadway.

GELDING—Spirited 5-gaited, fine action; bargain. Call after 1 p. m., Murkett Stable, west side, between Clayton and Manchester rds.

PONY—Most beautiful black and white Shetland in city; $45. WYdown 0669.

TEAM—Wagon and harness. 2324 Salena.

TRADE—Speed and exercising car for English saddle. R. L. C. No. 2, Washington, Mo.

HOUSEHOLD GOODS

HOUSEHOLD GOODS FOR SALE

AUCTION FURNITURE SACRIFICED

Bedroom Suites 27.50 — Living-Room Suites — Combination Ranges 14.50

Bungalow Ranges 12.50 — 2 & 3 Pc. All Styles $10 — 9x12 Rug Pads 1.00

MOUND CITY AUCTION CO.
Cash or Terms — 1928 Franklin — OPEN NIGHTS

BABY BUGGY—And gas heater, cheap. MU. 1634. 5137 Terry av.

BED, LIVING ROOM SUITE—3-piece; clean; $20; 7-tube radio, $15; large, oak, roll-top desk, $10; walnut finish twin and double beds, clean, $5, with springs; bungalow range, $7.50. 6215 Idaho.

BEDS, $1; dressers, $4; chifforobes, $7; bedroom sets, $20; living room sets, $15; vanities, $7. Pallo, 2921 Olive.

BED—Double coil spring and mattress; complete, $11. LA. 2570.

BED—Simmons metal and springs. 4969 Tholozan.

BEDS—All kinds; springs; new; used mattresses; cheap. Aalco, 4125 Olive.

BED—Murphy in-a-door. 5205 Ashland. Miller.

BEDROOM SUITES—$30; dining-room suites, $18 and up; living-room suites, $15; beds, complete with new mattress, $8; chifforobes, $8 to $10; gas ranges of all kinds, $3; bungalow and combination ranges, $15; many other bargains. Sloan's, 3908 Washington.

BEDROOM SUITE—WALNUT; 4 PIECES; BEAUTY REST MATTRESS; LIKE NEW, MUST SELL SUNDAY AND EVENINGS, 2025 E. FAIR.

BEDROOM SUITES—Beautiful walnut dresser, chiffoniere, vanity, bed and box springs; a rare bargain at $78. Ben A. Langan, 5201 Delmar.

BEDROOM SUITE—4-piece, complete with Beauty Rest mattress and box springs; $85. Sloan's, 1167 Hodiamont.

BEDROOM SUITE—4-piece, walnut, only $49; terms. Steiner-Schwarz, 2600 N. 14th.

BEDROOM SUITE—3-piece; bed, chest and dresser, $19.50; terms, Exchange, 2315 Olive.

BEDROOM SUITE—3-piece; new; sample; $49. Steiner Furniture, 1200 S. Broadway.

BEDROOM SUITES — Walnut; 3 and 4 piece; excellent; bargain. Aalco, 4125 Olive.

BEDROOM SUITE—In good condition; latest style, complete, or taken in trade. United National Furniture, 4718 Delmar.

BEDROOM SUITE—Antique ivory; sacrifice, $35. 5328 Delmar, Apartment B-3. Rosedale 2208.

BEDROOM SUITE—4-piece walnut; bargain. General, 2904 S. Jefferson.

HOUSEHOLD GOODS FOR SALE

HOUSEHOLD GOODS FOR SALE

HOUSEHOLD GOODS FOR SALE

HOUSEHOLD GOODS FOR SALE

Open Evenings Until 9 — 904 PINE — **Brandt's** — 904 PINE — Open Evenings Until 9

QUALITY Electrical Goods Since 1886

Gigantic One-Day Sale!

New Electric Washers, Discontinued Models

Maytag — Original Price $99 — Tomorrow Only! — $39 — $1 Down Carrying Charge — Trade in Your Old Washer



UNIVERSAL — Original Price $79.50 — Tomorrow Only! — $37 — $1 Down Carrying Charge — Trade in Your Old Washer



AMERICAN BEAUTY — Original Price $79.50 — Tomorrow Only — $27 — $1 Down Carrying Charge — Trade in Your Old Washer



Westinghouse — Original Price $99 — Tomorrow Only — $39 — $1 Down Carrying Charge — Trade in Your Old Washer



SATISFACTION GUARANTEED — Choose any Washer. If not satisfied, we will exchange it for another make within 30 days.

$19 Thor BARGAIN USED $1 DOWN Carrying Charge — $18 EASY MODEL H USED $1 DOWN Carrying Charge — $17 ABC BARGAIN USED $1 DOWN Carrying Charge — $21 APEX BARGAIN USED $1 DOWN Carrying Charge

HOOVER VACUUM CLEANERS — Original Price.... $52.50 — Tomorrow Only! — $11.75 — $1 DOWN Carrying Charge — Model 103 — Completely Reconstructed, Brand-New Parts — Guaranteed in Every Particular



GENERAL ELECTRIC IRONING MACHINE — Every One NEW—Discontinued Models — ORIGINAL PRICE.. $69 — Tomorrow Only! — $29 — $1 DOWN Carrying Charge



Our Ironer Display Includes: APEX EASY 1900 THOR PRIMA

4-PIECE COFFEE URN SET — $1 DOWN Delivers — Chromium Plated — New 1935 Design—Fully Automatic — $18.00 Value — $12.95 — Urn, Tray, Sugarer, Creamer

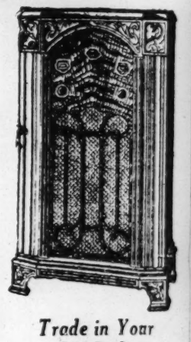


LONG and SHORT WAVE — Brand-New ● Police Calls ● Regular Broadcast — RADIOS Tomorrow Only! — $19 — $1 DOWN Carrying Charge — Trade In Your Old Radio



Our Display Includes: PHILCO SPARTON RCA Victor — CROSLEY COLONIAL LYRIC

New 1934 **ZENITH** Automatic Volume Control — Long & Short Wave RADIOS — ● Police Calls ● Reg. Broadcasts — Original Price $59.95 — Tomorrow Only! — $29 — $1 DOWN Carrying Charge — Trade in Your Old Radio



Open Evenings Until 9 O'Clock — **Brandt Electric Co.** — 904 PINE

HOUSEHOLD GOODS FOR SALE

Why Pay More?
Bedroom Suite, 3-piece....$24.50
8-Pc. Walnut Dining Suite..$19.50
Overstuffed, 2-piece $14.00
Gas Range, all enamel ....$ 7.50
Combination Coal Range ..$11.00
Bungalow Range $14.00
All-Enamel Circulator $14.00
Philco Radio $14.00
1301 FRANKLIN AV.
M. STERN FURNITURE CO.
Easy Credit Terms Can Be Arranged
NRA Open Every Evening Except Wednesday to 8:30 O'Clock
WE GIVE EAGLE STAMPS

3 Rooms "Trade-In" Furniture $65
Entire three rooms of furniture taken in trade. To be sold at fraction of allowance price.
Easy Terms. No Added Carrying Charge
Biederman Furniture Exchange
901 FRANKLIN AVE.

DEALERS
Who are interested in buying:
40 electric stoves.
10 radiant gas heaters.
5 gas hot-water heaters, Humphrey, Ruud.
12 electric refrigerator cabinets.
1 compressor and tank.
25 midget radio cabinets.
1 small beer tap.
1 sunbeam cabinet heater.
3 American Radiator cabinet heater.
All of the above priced at lowest dealers prices as this merchandise must be sold at once. See Marshall, 2009 DELMAR BLVD.

FURNITURE AUCTION TUESDAY
10:30 A. M. SHARP
2009 DELMAR BLVD.
MISSOURI FURNITURE AUCTION
CEntral 2572—GArfield 6228

AUCTION
Furniture and Household Goods
MONDAY 10:30 A. M. Oct. 22nd
2004 DELMAR BLVD.
MOUND CITY

While the Supply Lasts
Your choice of Hamilton-Beach, Royal, Apex, Bee-Vac, Universal, Premier or Fedelco factory-reconstructed Vacuum Cleaners
$11.95
Repairs and parts for all makes of Washers and Vacuum Cleaners
CITIZENS' ELECTRIC APPLIANCE CO.
1928 S. 12th ST. CHestnut 9763

HOUSEHOLD GOODS FOR SALE

HOME OUTFITS
3 ROOMS COMPLETE $47.50
3 ROOMS DE LUXE $124.50
Liberal Credit Terms
EXCHANGE, 2315 OLIVE
Open Mon. and Sat. Nights

CHAIRS—2 beautiful high back upholstered needle point. FOrest 2624.

CIRCULATOR HEATERS
$12 Bankrupt Stock
LARGE SIZES
PALLO
2921 OLIVE
OPEN NIGHTS



Circulator Heaters, $16.75
New, large size; bargains. KORNBLUM, 4510 Easton. Open Nights.

CIRCULATOR HEATERS—All makes, coal, bungalow, combination ranges. Gravois Furniture Co., 2301 Gravois.

CIRCULATING HEATER and Superior combination range, reasonable. 4956 Blow.

CIRCULATOR—$16.50; chifforobe; $8; dresser, $6. Pastel, 4009 Chouteau.

CIRCULATOR HEATER—Used very little; also Wilson; reasonable. 5015A Rhodes.

CIRCULATOR HEATER—Gasoline pressure stove, ivory gas range. 3734 Cozens

CLEANER—Electrolux; sacrifice; must sell. Sigoloff Bros., 711 N. 6th st.

COAL AND COMBINATION RANGES
Cannon heater, also large parlor furnace heater, living room suites, bedroom suites and furniture of all kinds. OPEN SUNDAY. BRASCH, 2228 Franklin.

COMBINATION RANGE.
Ivory and green; very cheap; trade in your old stove. SOUTH END HARDWARE, 2861 Gravois. PRospect 4044.

COMbination Range, all porc., $19.75
4510 Easton. Open Nites.

COMBINATION RANGE—Automatic water heater; perfect; each $10. 4368 Washington.

COMBINATION RANGE — Used short time; very cheap. Steiner Furniture Co., 1200 S. Broadway.

COMBINATION RANGE—Bridge & Beach, all enameled, good condition, only $25; terms. Steiner-Schwarz, 2600 N. 14th.

COMBINATION RANGE—Superior, Bridge & Beach; high oven. General, 2904 S. Jefferson.

COMBINATION RANGE—$12.50; terms. EXCHANGE, 2315 Olive st.

COMBINATION RANGE—Kitchen cabinet; child's bet; like new. 4056 East Iowa.

COMBINATION STOVE—White, Quick Meal; perfect condition. 5960 Pamplin av

CONTENTS 3 rooms or rent furnished; immediate possession. 718 Marion.

COAL RANGE.
Black; in good condition; very cheap; trade in your old stove. SOUTH END HARDWARE, 2861 Gravois. PR. 4044.

DINING ROOM SUITE—Chippendale walnut, good condition, wonderful value at $45. Ben A. Langan Storage Co., 5201 Delmar.

DINING-ROOM SUITES—10-piece, beautifully carved; cost $360; sell cheap for cash. Sloan's, 3908 Washington.

DINING SET—Slickely chairs, bedroom set, Frigidaire, 8 ft. capacity. Colfax $588, Monday till noon.

DINING ROOM SUITES—8 and 10 piece, nearly new; almost at your own price. Aalco, 4125 Olive.

DINING ROOM SUITE—Walnut, 8-piece; cabinet, 5 ply top, $15. 3325A S. 7th.

DINING SET—Late, 5-piece, walnut, $39. Dealer, Sunday, 3500 California.

DINING ROOM—Modern 8-piece; Wilton rug, radio, $60. FL. 4940.

DOUBLE BED—Box spring and mattress. Reasonable. 7027 Pershing.

DRESSERS—Library table, hall seat; cheap. 8443 Eads. GRand 6669.

FURNITURE AUCTION TUESDAY
10:30 A. M. SHARP
2009 DELMAR BLVD.
MISSOURI FURNITURE AUCTION
CEntral 2572—GArfield 6228

DINING-ROOM SET—9-piece, practically new; sacrifice. 1724 N. 20th. CEntral 0747.

DINETTE SET—Excellent condition; Steinite electric radio, end tables, lamps; cheap. 5574 Waterman, Apt. 1.

DINETTE SET—9 pieces, like new, ½ off. Ben A. Langan Storage Co., 5201 Delmar.

DINING-ROOM SUITES—$30, $35 and $85. Sloan's, 1167 Hodiamont.

DINING SUITE—9-piece oak, round table, $25. PRospect 1986.

DINING-ROOM SET—9-piece; good condition. 5468 Arlington.

HOUSEHOLD GOODS FOR SALE

$2 DOWN DELIVERS



20 Months to Pay
Any New Bedroom, Living Room or Dining Room Suite in Stock.
DE LUXE Furniture Co.
3175 S. Grand (at Connecticut)

DINING-ROOM SUITE—9-piece, walnut; $40. General, 2904 S. Jefferson.

DINING-ROOM SET—New and miscellaneous. 4838 Carter.

DINING-ROOM SUITE—8 pieces, $15; terms. EXCHANGE, 2315 Olive st.

DINING SUITE—10-piece, walnut, like new, 4228 Washington. Fair.

DINING SET—Handsome antique oak, 11 pieces. 320 N. Union, first floor.

DINING SET—9-piece, Jacobean; sanitary couch, twin bed. PA. 3658J.

DINING ROOM SET—Cheap. 6415 Enright.

ELECTRIC RANGE—Hot-Point, large size, suitable hotel or tavern; $35. Sloan's, 3908 Washington.

ELECTRIC WASHER—Almost new, including 2 drain tubs, etc., $25. 6228 Julian, 1st floor, west.

ELECTRIC RANGE—Hot Point; $35. Call mornings. 4965 Farlin av.

ELECTROLUX cleaner, guaranteed; may consider your old vacuum part payment. Box F-374, Post-Dispatch.

ELECTROLUX Sweeper, 1934 model; sacrifice. JE. 6662.

ELECTRIC RANGE — Was $143, now $69.50. Showboat, 3004 S. Jefferson.

FLAT-TOP DESK—Dresser, chifforobe, table, chairs, beds. 3405 Oak Hill.

FRIGIDAIRE—Old-fashioned combination desk. 25 Edwin, Glendale, after 10 a. m., Sunday only.

FURNITURE for living room, bedroom, dining room and kitchen; odd chairs, tables, lamps, etc. Call and see these big money-saving values. Ben A. Langan Storage Co., 5201 Delmar.

FURNITURE—From storage, very cheap, or we will buy your furniture if you want to sell, or store it in our bonded warehouse; low rates. Wagner Bros., JEfferson 1568.

FURNITURE—Beautiful living, dining, bedrooms, rugs, contents apartment; like new; cheap; must sell. Dealers, Call immediately. 523 Westgate, University City.

FURNITURE—2 bedroom suites, dinette, dining room, radio, chifforobe, kitchen cabinet, gas range, Gibson refrigerator; separate. 5175 Enright.

FURNITURE—Private home, beautiful, sacrifice; no dealer. 3302 Washington.

FURNITURE—6 rooms, reasonable, combination range. 3448A Arsenal.

FURNITURE—3 rooms, no dealers. 3823 Vest av.

FURNITURE—Clean, almost new; sold separate; sacrifice. 5131 Cates.

FURNITURE—4 rooms, in good condition, at 4124 Wilmington.

FURNITURE—3 rooms, complete; large yard; rent $10. 2701 Michigan av.

FURNITURE—2 living room suites, odd chairs, reasonable. LA. 1614.

FURNITURE of 7 rooms, cheap. 3802 St. Louis. NEwstead 1702.

FURNITURE—Three rooms, complete. 2606 Chippewa st.

FURNITURE—Rugs, bedroom set; good condition. 3615 Shenandoah, Apt. 2.

GAS RANGE—Side oven; ivory and green enameled, with Lorain regulator; very cheap; trade in your old stove. South End Hardware, 2861 Gravois. PR. 4044.

GAS STOVE—Porcelain; metal icebox, porcelain lined; Jenny Lind bed, de luxe springs, breakfast set. MU. 1091.

GAS RANGE—Table; good condition; cheap. FLanders 3811.

GAS RANGE—$2.50; terms. EXCHANGE, 2315 Olive st.

GASOLINE PRESSURE STOVE
3-burner Coleman; new; very cheap; trade in your old stove. SOUTH END HARDWARE, 2861 Gravois. PR. 4044.

NEW GAS RANGES, $19.75
FLOOR SAMPLES — REAL BARGAINS
All porcelain; real bargains.
KORNBLUM, 4510 Easton. Open Nights.

Gas Range, Quick Meal, $10.75
All porcelain, with Lorain regulator; like new. KORNBLUM, 4510 Easton.

GAS RANGES—10; small models; $5: like new. Wagner's, 201 S. Jefferson.

GAS RANGE—Quick Meal; new model; white, $29. Wagners, 2001 S. Jefferson.

GAS STOVE—Good condition, cheap. 5005 Maffitt. FO. 7558.

GAS STOVE—Quick Meal, Lorraine, good condition, cheap. Call HI. 1817.

HEATERS—Large size, walnut finish; 3 to 6 room sizes; very cheap. South End Hardware, 2861 Gravois. PR. 4044.

HEATERS—2, Clow Gas Heaters, one 12 and one 15 section. 126 Elwood, Riv. 8262R.

Gas Ranges $10.75
QUICK MEAL—LORAIN



Gas range, fully insulated, console, new..... $24.50
Magic Chef, table top, fully insulated..... $39.75
Gas Ranges, new, ivory and green, factory samples, $18.75
3-Piece Walnut Bedroom Set. Used..... $27.50
Breakfast Set. Extension table, 4 chairs. New.. $ 9.75
Philco Radio. 7 tubes, console..... $14.95
Circulator Heater. New. 3-room, walnut finish, $16.75
Combination Range, Quick Meal, porcelain..... $19.75
Bungalow Range. Bucks. Good condition..... $14.75
Coal Range. Quick Meal. Factory samples. Ivory and green..... ½ price
Rug, 9x12, new. Felt Base..... $3.50

SPECIALTY FURN., 3308 Easton, FR. 8000
Open Evenings—Sunday Morning

HEATERS, $3.95
Excellent Condition—Real Bargains
3 Room Circulating Heaters $18.50
Large Size—Fuel Saver
Coal Ranges $14.75
Rebuilt. Like New. Large Selection.
Easy Terms. Open Every Night.
Biederman Furniture Exchange
901 FRANKLIN AVE.

HEATER—Circulator; largest; cost $100; cheap. Wagner's, 201 S. Jefferson.

HEATER—Like new, very cheap. 4127 Laclede.

HEATERS—2; enamel; like new. 1923 E. Prairie.

HEATING STOVE—Superior; good condition; cheap. 2635 Chippewa.

ICEBOXES—1 large, 1 small, gas stove, cheap. 1415 Deer.

ICEBOX—Porcelain; in excellent condition; reasonable. 5417 Louisiana.

KITCHEN HEATERS—Just what you've wanted; installed in your present gas range. Phone PR. 7607.

KITCHEN HEATER—White enamel, Quick Meal. 4727 Penrose.

KITCHEN SET—White, breakfast set, roll-top desk. 3892A Arsenal.

LIVING ROOM SUITE—Beautiful, hand-carved walnut frame, just like new, 1-3 off original cost. Ben A. Langan Storage Co., 5201 Delmar.

LIVING ROOM FURNITURE—Leonard refrigerator, Hoover sweeper; used 1 year. Thompson, 2926 N. Kingshighway, RO. 0573.

LIVING SETS—Choice, used, large assortment; dealer; Sunday, 3500 California.

LIVING-ROOM SUITES—Like new; bargains; mohair, velour. Aalco, 4125 Olive

LIVING-ROOM SUITES—From $10 to $37.50. Sloan's, 1167 Hodiamont.

LIVING ROOM—Beautiful 3-piece velour; gas range. 6101A Virginia.

LIVING-ROOM SUITE—Loose cushion, $8.50; terms. Exchange, 2315 Olive st.

LIVING-ROOM SUITE—Odd chair; Philco radio; rug. 5164 Rosa.

MURPHY BEDS—Coil springs; heating stove, gas range, etc. Manager, 3809 Keokuk st.

OIL HEATERS—Beautiful designs, made by the American Gas Machine Co. Various sizes; suitable for garage or residence. These stoves burn regular fuel oil; very cheap. South End Hardware, 2861 Gravois. PR. 4044.

OLD BEDROOM SET—Black walnut; bargain; no dealers. 4739 Carter.

OVERSTUFFED SUITE — Gas heater, electric vibrator; cheap. 2709A Osage st.

RANGES—Gas and combination, from $3 to $20. Sloan's, 1167 Hodiamont.

REFRIGERATOR—Stewart-Warner sample; $150 value, only $99.50; close out; terms. Watson's, 2108 East Grand.

RUBBISH BURNER—2-hole enamel, hot-water coil. 4225 West Kossuth.

FELT-BASE RUGS, $2.95
9x12 wool rugs, $3.75 up; 1000 ranges, cook stoves, heaters, $2.95 up; beds, spring, $1.45. BRASCH, 2618 Franklin.

RUGS—Of all kinds, Axminster, velvets, Wiltons; 9x12, 8x10, 6x9 and others; also carpets by yard, perfectly clean. Aalco, 4125 Olive.

RUGS—Imported reproductions, costliest Orientals, Persians, Chinese, all sizes, $3 up; dealer, Sunday, 3500 California.

RUGS—All kinds and sizes. Empire Carpet Cleaning Co., 3514 Olive.

RUGS—Bedroom suite, icebox; sacrifice. GR. 5839. 4251A W. Page.

RUGS—New, 9x12, $12.50. Trorlicht-Duncker, 3688 Chouteau.

RUGS—9x12; also furniture. Pelzer, 3711 Gravois.

RUGS New, 9x12, felt base..... $3.50
KORNBLUM, 4510 Easton.

RUGS 9x12, felt base, new... $3.50
PALLO, 2921 Olive.

RUG—Fine room size Oriental; sacrifice, $50. JE. 2085.

SECRETARY—Old; other furniture; cuckoo clock; cheap. 5328 Maple.

STUDIO COUCH—Floor sample, cheap. Dealer. FR. 5721.

TWIN BEDS—Inner spring mattresses; other furniture. 4452 Washington.

VACUUM CLEANERS, $5
Up; all makes, like new, fully guaranteed. Open Sunday. 4561 St. Louis.

VACUUM CLEANER — Good condition; must sell. 5469A Thrush.

VACUUM—Eureka, complete, all attachments; $9.50. EV. 9677.

VACUUM—Eureka, like new, $6; must sell. 2302 S. Jefferson.

WASHER SALE
In Our Used Department.
THOR $10
MAYTAG 29
APEX 28
CATARACT 14
PAY $1 WEEKLY.
LEHMAN, 1101 OLIVE ST.

WASHERS—Electric, large balloon rolls, full size; some of the leading makes; Prima, Horton, Westinghouse, Haag, ABC, Voss. One Minute, "1900;" these are new washers, in first-class condition that must be sold very cheap; trade in your old washer. South End Hardware, 2861 Gravois. PR. 4044.

WASHERS—Real bargains, used, Western $4, Prima $6, Apex $6, Eden $7, Bluebird $8, "1900" $8, ABC $9, Thor $10, Easy $10, Maytag aluminum tub $16, new Thor $49.50 less $10 on old washer. 4119 Gravois.

WASH MACHINE — Dry Spinner, $40; dinette set, $20; electric ice box, $40; electric sweeper, $10; gas stove, table top, $35; rug, 9x11, $6. 4471 Dewey.

WASHERS — Prima, late model, balloon rolls, $19.50; also Cinderella, $12.50; others. 2304 N. Market.

WASHERS — Maytag, ABC, Easy, Thor; floor samples and used; low as $15; open Sunday. Gaertner, 3521 N. Grand.

WASHERS—Real bargain, standard makes, low as $12. See us before buying and save money. Morton Electric, 1117 Olive.

WASHERS—Edens, $12; Simmon's Easy, $7; kitchen cabinet, $6. 3919 N. 22d.

WASHER—Late model; finest condition; cheap for cash. 4915 Palm.

WASHING MACHINE—Easy, vacuum cup; sacrifice, 4893A Kossuth.

WICKER SET—Desk, kindergarten furniture. EV. 6186, 9 to 2:30, week.

Z-RO KING furnaces; new; all sizes; see our ads under "Miscellaneous for Sale." Missouri Steel & Wire Co., 1406 N. B'way

BARGAINS in used furniture of all descriptions; bedroom suites, living room suites, dining room suites, kitchen furniture. Aalco, 4125 Olive.

Antiques

ANTIQUES
Cherry 13-pane door, covered; original condition; gold cabinet, spindle bed, elegant iron fire back, English brass coal bucket and wood box, mahogany pedestal, sewing table; other things. 3820 Page.

ANTIQUES — Punch bowl, chairs, tables, Oriental rugs, etc. Call Monday, 6052 Clemens.

ANTIQUE BOOKCASE—Chest drawers, desk. Hiland 6357.

ROSEWOOD chest, drop-leaf tables, chairs, mirror. Dealer, 717 N. Vandeventer.

WANTED—Antique mahogany dining room, chairs, 6. Box Y-238, Post-Dispatch.

SEWING MACHINES
SEWING MACHINES—Slightly used; All condition; all makes; electric or treadle. Priced from $5. Terms.
MOUND CITY Auction Co.
1928-30 Franklin. Open Evenings.

BARGAINS—Consoles, dropheads, portables, like new; guaranteed; repairing. 2903 Cherokee st.; LA. 3222.

DROPHEADS—Good makes, $7.50 up; many others. 4015 Laclede.

DROPHEADS—Good, $5; also electrics; motors. 2249 Nebraska. GR. 1134.

Any Way You LOOK at It ....
YOUR DOLLARS BUY MORE HERE
Consider quality! Consider price! Consider sound value! Compare from any angle you wish and you'll find our
Floor Samples
USED FURNITURE AND RUGS
Are the Biggest Values in St. Louis!
CASH—CHARGE—CONVENIENT TERMS

100 Unfinished End Tables each	50c	8-Pc. Walnut Dining-Room Set	$29.50
Beautiful Floor Lamps	$2.45	Walnut Bedroom Set	$49.50
New 9x12 Felt-Base Linoleum	$4.95	9-Pc. Walnut Dining-Room Set	$79.50
Overstuffed Lounging Chairs	$4.95	3-Pc. Walnut Bedroom Set	$29.50
Mahogany Nest of Tables	$7.75	3-Pc. Walnut Bedroom Set	$39.50
Overstuffed Bed Feature Davenport	$11.95	4-Pc. Walnut Bedroom Set	$59.50
5-Pc. New Extension Table Breakfast Sets	$12.75	Used Gas Ranges	$7.50
Overstuffed Davenports, (2 only)	$9.75	New All-Porcelain Console Gas Range	$27.50
New Circulating Heaters	$14.75	Bungalow Coal and Gas Range	$19.75
Rebuilt Electric Vacuum Sweepers	$11.75	$79.50 Sample All-Porcelain Coal Range	$49.50
2-Pc. Mohair Overstuffed Living-Room Set	$29.75	New Walnut Finish Steel Beds	$3.95
3-Pc. Sample Overstuffed Living-Room Set	$49.50	New Oil Tempered Coil Spring	$4.95
$165 Sample Overstuffed Living-Room Set	$79.50	New Serviceable Mattresses	$4.95
		New Innerspring Mattresses	$9.75

Warehouse Open 9 A. M. to 9 P. M.
Where St. Louis Shops With Confidence
SCRUGGS VANDERVOORT BARNEY
TRADE-IN FURNITURE WAREHOUSE
814 Franklin Avenue

SEWING MACHINES
SINGER—Drop heads, $5; $10; $15; portable, electric, $17.50 up; also consoles. Parsons-Putnam, 3175 Easton.

SINGERS—Others, dropheads, electrics, $3-$40; always home 4163A N. Prairie.

WILLCOX-GIBBS portable electric, late model; bargain. Parsons, 5175 Easton.

WILCOX-GIBBS portable electric, $20; electric tailor machine, $20. 4629 Easton.

HOUSEHOLD GOODS WANTED



Call Us Before
You Sell Your Furniture
Ben J. Selkirk & Sons
Auctioneers FOrest 8434

ABSOLUTELY GOOD PRICES PAID
GArfield 6228
Sunday and Evenings
CABANY 5294

RO. 2809 Beds, furniture, contents of flats, dwellings. Any amount. High Cash Price Paid. FRANCIS

FURNITURE WANTED
FO. 7167 Pianos; contents of dwellings; all kinds, any amount, high prices paid.

FURNITURE WTD. BADLY
All kinds. Contents Flats, Dwellings.
SCHOBER CH. 5394

FR. 8277 WE PAY SPOT CASH for Furniture, etc. High Prices.

FR. 8000 To Sell Furniture, Stoves, Rugs. High Prices.

ALWAYS call me before you sell furniture or household goods; any amount. Hazzard, LAclede 1937.

ANYTHING used in home, office, shop, sporting goods. MU. 5970.

CASH PAID for used furniture, rugs, contents dwellings. Parkview 0172J.

CIRCULATOR HEATER Wtd. — Round heater, dresser, etc.; private; bargain. MU. 8394.

EXCELLENT prices paid contents flats, dwellings, apartments. Kahn, NE. 0970.

FURNITURE Wtd.—2 carloads, for shipments to country; pay cash; calls made day or night. Franklin 8673.

HOUSEHOLD GOODS WANTED

FURNITURE Wtd.—Flats, dwellings, small lots. Call anywhere. Riley, GR. 5900.

FURNITURE Wtd.—Large or small; cash or exchange, moving. ST. 3722.

FURNITURE WTD — AT ONCE ANY AMOUNT, ANYWHERE. JE. 2844.

FURNITURE Wtd.—All kinds; runs CAbany 6135.

HEATING STOVE Wtd.—Large ball preferred. GRand 5170.

PAY CASH—Or trade, radios or gramophones for pianos. RI. 6871M.

PLATES Wtd.—Cups, etc. Marguerite pattern of Haviland china (pink with thenum). HIland 3424.

WASH MACHINE Wtd.—Used, with wringer; late model. PRospect 1586.

AUTOMATIC REFRIGERATORS

Special Prices on All Makes Refrigerators
Holland RADIO & APPLIANCE CO.
4545 RAVOS 2 Big Stores 6300
1633 S. BDWY. Stores 41 Ot. 8144

COPELAND—5 cu. ft., fully guaranteed 6 months, $39.50; floor samples, many well known makes at big reductions, iceboxes 50c and up. Hanes-Smith, 1726 Union, open evenings.

ELECTRIC REFRIGERATOR—Servel; on rollers; new was $225; now $89.50. Showboat, 3004 S. Jefferson.

GRUNOW—Model 80, S. D., damaged in shipment; year guarantee; reasonable. Showboat, 3004 S. Jefferson.

CROSLEY — 5½ ft., new floor samples; make offer. Showboat, 3004 S. Jefferson.

FRIGIDAIRE, Kelvinator, Norge, Grunow floor samples, used, low as $45. Open Sunday. Gaertner, 3521 N. Grand.

$150 KELVINATOR, good condition
$135 MAYFLOWER, good condition
$125 NORGE, like new
$175 KELVINATOR, good condition
$5 down delivers, then $5 monthly.
LEHMAN, 1101 OLIVE ST.

KELVINATOR—5 ft., all porcelain. PR. 4721.

NORGE—5 ft., used, good order. Showboat, 3004 S. Jefferson.

NORGE and Crosley; repossessed. Real Acceptance Co., 2120 East Grand.

NORGE—6½ cu. ft., reasonable. 7248 Manchester.

NORGE—Like new, cheap. 7301 Delmar, downe, Shrewsbury.

WESTINGHOUSE—Double unit, suitable home, tearoom, tavern. JE. 1300.

SUNDAY,
OBER 21, 1934.

til 9

NRA

SHORT WAVE



Trade In
Your
Old Radio

CROSLEY
COLONIAL
LYRIC

TH Automatic Volume Control



Trade in Your
Old Radio

....
ORE HERE
r sound value! Com-
nd our

s
AND RUGS
St. Louis!
T TERMS

ut Dining	$29.50
	$49.50
	$79.50
	$29.50
ut Bedroom	$39.50
ut Bedroom	$59.50
	$7.50
reelam Con-Range	$27.50
Coal and Gas	$19.75
mple All-Purpose	$49.50
l Range	$3.95
ut Finish	$4.95
empered	$4.95
rable	$9.75

9 P. M.
Confidence

RT BARNEY
WAREHOUSE
enue

OLD GOODS WANTED
Wtd.—Flats, dwellings; small anywhere. Riley, GR. 6033.
Wtd.—Large or small oils, changes. Buying. ST. 1214.
WTD.—AT ONCE; ANY ANYWHERE. JE. 2844.
Wtd.—All kinds; rugs, radios, 45.
OVE Wtd.—Large cannon ed. GRand 5170.
Cs, radio, radios or grands, RI. 6871M.
Cups, etc. Marguerite pat. viland china (pink chrysan- Rland 3424.
INE Wtd. Used; with gas late model. PRospect 1341.

TIC REFRIGERATORS

al Prices on All
s Refrigerators
elland
IO & APPLIANCE CO
OIS 2 Rt. 2600
WY. Stores CE. 9144

5 cu. ft., fully guaranteed $39.50; floor samples known makes at big reduc- 50c and up. Hanenkamp, open evenings.
FRIGERATOR—Servo Desk, ew was $225; now $89.50. 04 S. Jefferson.
del 80, S. D., damaged in ar guarantee; reasonable. 04 S. Jefferson.
5½ ft., new floor sample; showboat, 3004 S. Jefferson.
Kelvinator, Norge, Grunow, used, low as $45; open ner, 3521 N. Grand.
NATOR, good condition, $41. LOWER, good condition 62 like new 87
NATOR, good condition 59 elivers, then $5 monthly. 1101 OLIVE ST.
5 ft., all porcelain; $65.
used, good order, $59.50. 04 S. Jefferson.
ley, repossessed. Reliable 2120 East Grand.
ft., reasonable. Reden, ter.
ew, cheap. 7301 Lans- ehurst.
Double unit; suitable tavern. JE. 1300.

ST. LOUIS POST-DISPATCH

SOCIETY NEWS SECTION

PART SEVEN — ST. LOUIS, SUNDAY MORNING, OCTOBER 21, 1934. — PAGES 1—12G

Pictorial Review of Some of the Social Activities of the Week



MR. AND MRS. ROBERT CURRAN CORLEY
leaving the St. Louis Cathedral following their marriage Wednesday morning. The bride was Miss Ellen Erwin Walsh daughter of Mrs. Edward J. Walsh.
—By a Post-Dispatch staff photographer



MRS. HENRY STEWART CAULFIELD
and her three daughters, Miss Jane, Mrs. Clarence Barksdale and Mrs. Lucian Galena of Providence, R. I., as they received their guests at the tea given Tuesday to introduce Miss Caulfield to society.
—By a Post-Dispatch staff photographer



MISS ANNE BECK WOOLSEY,
daughter of Dr. and Mrs. Ross Arlington Woolsey, photographed at her debut tea Wednesday.
—By a Post-Dispatch staff photographer.



The Rev. Dr. John W. MacIvor, pastor of the Second Presbyterian Church, and his daughter, Betty, now Mrs. Charles Kendall Perkins, as they started into the church for the wedding Tuesday night. Dr. MacIvor had the unusual privilege of giving his daughter in marriage and performing the ceremony.
—By a Post-Dispatch staff photographer.



MISS ATWOOD McVOY,
debutante daughter of Mr. and Mrs. James A. McVoy, on the porch of the Woolsey home. She served at Miss Woolsey's debut party.
—By a Post-Dispatch staff photographer

MISS GLADYS McREE,
debutante daughter of Mr. and Mrs. Henry McRee. An informal snapshot made at Miss Jane Caulfield's tea Tuesday at the St. Louis Woman's Club.
—By a Post-Dispatch staff photographer



Chatting at Miss Woolsey's party. The above group, reading from left, is composed of Miss Elizabeth Keeler, Miss Jane Lamy, Miss Anne Francis, Miss Antoinette Schlafly, Miss Louise Primm and Miss Genevieve Lamy.
—By a Post-Dispatch staff photographer.



A group clustered about the tea table at the Caulfield party. Reading from left: Miss Elizabeth Russe, Miss Virginia Grace, Miss Ruth Frances Duhme and Miss Katherine Miller.
—By a Post-Dispatch staff photographer.

Bridlespur Club Entertains With Annual Hunt Ball

THE sixth annual steeplechase of the Bridlespur Hunt Club and its attendant social festivities reached a new high last night with the hunt ball, an elaborate affair at the club. Complimentary to the out-of-town visitors, many of whom ride in famous hunts and steeplechases in the East and South, the decorations depicted part of a Virginia estate with its colonial mansion, its court yard and stables.

A marquee was built off the informal luncheon room of the club for the dinner and ball. The guests entered through the door of a white colonial house to a pillared veranda over which pink roses climbed, into a court yard enclosed by a brick wall. Vines ran riot over the wall arranged against pine trees and brightly colored foliage that gave a realistic autumn effect. At the end of the court yard were seen the stables, with double door and barred windows. Pale blue drapery simulated the sky, and inverted cart wheels swung from wagon chains to hold the lights. Old coach lights lined the sides of the room.

More than 200 guests were seated at a large E-shaped table formed with clusters of pale pink roses and yellow chrysanthemums and lighted by yellow tapers in silver horseshoe shaped candelabra. At the head of the table were seated the officers of the Bridlespur Hunt Club and out-of-town guests, who made a loving cup of the Mississippi Valley Gold Cup, the trophy of the principal event of the afternoon. The pink coats of the gentlemen riders and the elaborate gowns worn by the women guests made an attractive scene at the flower decked and candle lighted dinner table. One section of the table was reserved for 40 debutantes and their escorts.

Preceding the steeplechase the annual hunt breakfast for 165 guests was held. There were three tables stretching the length of the imitation court yard. The tables were covered with yellow damask and decorated with bouquets of leggy yellow chrysanthemums and tall yellow pom poms.

Contemporary Club Program for Season

THE Contemporary Club has announced its program for the season as follows: Monday, Nov. 5, Mrs. Ruth Bryan Owen, whose topic will be "The Business of Diplomacy;" Friday, Dec. 14, Edwards Weeks, on "An Editor's Easy Chair;" Wednesday, Jan. 23, Dr. William Beebe, on "Five Hundred Fathoms Down," and Friday, Feb. 15, Sir Willmott Lewis, on "Vision in World Affairs."

Mayor Bernard F. Dickmann will be chairman of the first program, and will introduce the speaker. Mrs. Owen is Minister from the United States to Denmark, and is the first woman to hold such a position. She was formerly Congresswoman from Florida.

Mr. Weeks, the second speaker, is editor-in-chief of the Atlantic Monthly. Dr. Beebe, noted scientist, will speak on his recent bathysphere trip to the ocean floor, and Sir Willmott Lewis, Washington correspondent for the London Times since 1920, will discuss his work in France, China and Japan.

Woman's Club Juniors To Give Entertainment

THE first entertainment of the season to be given by the Junior Committee of the St. Louis Woman's Club will be a dinner dance to be held at the club Saturday night. The club will be decorated with dahlias in autumn colors and the rooms will be lighted by yellow tapers.

Among the large parties will be one in honor of Miss Jane Caulfield for which Mrs. Charles D. Ashcroft will be hostess. A group of the debutantes and their escorts will comprise the guest list. Miss Caulfield is the daughter of former Gov. and Mrs. Henry S. Caulfield.

Jane Penn Meier Becomes the Bride of William Gray

THE wedding of Miss Jane Penn Meier, daughter of Mrs. Adolphus Meier of Sleepy Hollow, near De Soto, Mo., and William Adreon Gray took place quietly yesterday morning in the chapel of the Church of St. Michael and St. George. The Rev. John E. Hines, assistant pastor, read the service at 10:30 o'clock in the presence of the families and a few close friends. There were no attendants. The altar was decorated with clusters of white chrysanthemums and greenery, and was candle-lit.

The bride's brother, Adolphus G. Meier, gave her in marriage. She wore her traveling costume, an ensemble of olive green wool with a green satin blouse, and a coat of the material, trimmed with mole. Her hat, also trimmed with mole, matched the suit, and she wore a shoulder corsage of gardenias.

Mr. and Mrs. Gray departed immediately after the ceremony for their honeymoon, and will occupy an apartment at 6062 Cates avenue. The out-of-town guests included her brother-in-law and sister, Mr. and Mrs. Charles Hartner Hurkamp Jr., of Buffalo, N. Y.

The bride is a graduate of Mary Institute and made her debut informally several years ago. Mr. Gray is the son of Mrs. Georgie Young Gray, 5955 Clemens avenue, and Cabell Gray. He is a graduate of the St. Louis Country Day School and Brown University, where he became a member of Delta Phi fraternity.

Luncheon for Stella Cartwright

MRS. OLIVER L. GARRISON, 81 Aberdeen place, will be hostess at a luncheon today in honor of Miss Stella Cartwright, debutante daughter of Mr. and Mrs. Hugh F. Cartwright, 5649 Cabanne avenue. The party will be held at the country place of Mr. and Mrs. George Dobler at Barnhart, Mo. In case of rain, the party will be held at the home of Mrs. Garrison. The guests will include 15 debutantes and their escorts.

'World's Fair' Debut Party for Mildred Webster

Features and Brilliant Decorations Reproduced at Function at St. Louis Woman's Club.

A CENTURY OF PROGRESS EXPOSITION was reproduced on a small scale last night at the St. Louis Woman's Club to provide an unusual setting for the debut party of Miss Mildred Webster. The host and hostess were her uncle and aunt, Mr. and Mrs. W. Van Holst Pellekaan of the Senate apartments, with whom she makes her home.

Many of the features of the Chicago Fair were in evidence. Guides in regulation red coats, African sun hats and Sam Browne belts functioned as doormen, assisted with the arrangements and directed the guests down an avenue of flags to the reception rooms.

The brilliant colors seen at the Fair were used extravagantly in the dining room, where most of the party was held. Glass skylights were dimmed with squares of color, and side brackets were converted into colored cellophane torches. The long windows were curtained in oil cloth, each a different hue.

The long midway of the exposition was depicted by gay modern posters of the Fair buildings, painted in tones of the originals. These covered the supporting pillars of the room, and projecting triangle signs attached to each gave the name of each building. Beginning with Fort Dearborn and the Hall of Science, the guests walked past the Belgian Village, the Italian Pavilion, the Streets of Paris and the Transportation building to the miniature sky ride over Miss Webster's table at the far end of the room. The skeleton steel work encased the pillars at each side of the table, and the busses, "Amos" and "Andy" moved overhead by electrically controlled devices.

Instead of flowers as centerpieces, there were long upright cutouts of the fair buildings over wide stripes of colored oil cloth down the length of each dinner table, and each was set near the pillar which corresponded. Black oil cloth striped the large U-shaped table of the guest of honor, and in the center was a modern black urn filled with cellophane silver flowers and flanked by white candles in chromium metal holders.

The dinner chair of each young woman guest was covered by a red, green or white rubber rain cape such as has been worn by visitors in Chicago for two years. The capes were donned over evening frocks as the evening progressed. Dinner partners were found by flags and cards attached to walking sticks given as favors to the men.

Mr. and Mrs. Van Holst Pellekaan and Miss Webster received their guests in the lounge of the club before a floral background composed of many baskets of chrysanthemums and roses sent to the guest of honor for the occasion. Miss Webster wore the gown in which she served as a maid of honor at the Veiled Prophet ball, a

Continued on Page 3, Column 1

Miss Austin Wed To F. J. Bush Jr.

Miss Florence Austin, daughter of Mr. and Mrs. James Austin, 433 South Kirkwood road, Kirkwood, was married to Frank J. Bush Jr., son of Mr. and Mrs. Frank J. Bush, 430 West Swon avenue, Webster Groves, at Grace Episcopal Church last night at 8:30 o'clock. The Rev. Dr. J. J. Wilkins, rector emeritus of the church, performed the ceremony.

The bride's gown was of ivory-tinted satin, fashioned on princesse lines, the skirt flaring at the knee and ending in a train. The neck was cut in a high cowl, and the sleeves, full to the elbow, terminated in long tight cuffs which were pointed at the wrist and trimmed with small satin buttons. Her veil was held in place by a wreath of satin leaves, worn as a tiara. She carried a bouquet of gardenias and lilies-of-the-valley.

Her sister, Miss Helen Austin, who was maid of honor, wore a dress of chartreuse velvet, molded to the figure, with a deep full ruffle attached at the hemline and extending into a short train. A matching ruffle edged the shoulder cape which was tied low in front, below the cowl neck. Her bouquet was of dark red roses.

The bridesmaids, Miss Julia Gehm and Miss Mildred Bush, sister of the bridegroom, wore gowns of copper-colored velvet cut like that of the maid of honor. They carried yellow roses. The bride's gifts to them were silver monogrammed key chains.

Mrs. Austin wore a dress of tulip-blue crepe with a corsage of gardenias. Mrs. Bush also wore gardenias and was gowned in brown crepe.

Mr. Bush has as best man his brother, Robert Bush, and as groomsmen Edmund Temple Allen, Russell Alt, Edward Blank and William Raith. His gifts to them were also silver monogrammed key chains.

Palms, ferns, white candles and white chrysanthemums formed the setting for the ceremony. The Austin home was decorated with greenery and chrysanthemums for the small reception which followed.

Mr. and Mrs. Bush have departed for a honeymoon in Florida. On their return they will make their home in St. Louis.

The bride received her education at Hosmer Hall and at Washington University, where she was pledged to Kappa Alpha Theta sorority. Mr. Bush also attended Washington University and was a member of Alpha Tau Omega fraternity.

Dorothy Riesmeyer Entertained at Tea

MISS ADA BULLITT CROSBY, daughter of Mrs. Dexter Scott Crosby, 5603 Kingsbury Court, was hostess last night at a mixed tea complimenting Miss Dorothy Riesmeyer, daughter of Gustave Fiesmeyer Jr., 6454 Cecil avenue, who will be married Nov. 14 to William Westlake, son of Dr. and Mrs. Samuel B. Westlake, 5 Hillvale drive.

The guests were Miss Helen Feuerbacher, Miss Josephine Kuhn, Miss Clara Frampton, Miss Katherine Smith, Miss Virginia Forline, Miss Elizabeth Crosby, Mr. and Mrs. George W. Clements, Mr. and Mrs. Robert P. Lyle, Mr. and Mrs. Samuel B. Westlake Jr., Joseph and Henry Dilschneider, Stanley Morse, Robert Puhl, Alfred Farrar Jr., Walter Stevenson, Marvin Gettle, Edward Kallaher and Rauel Petagna.

Many more parties have been palnned for Miss Riesmeyer and her fiance and will be announced later.



MISS ADA BULLITT CROSBY,
daughter of Mrs. Dexter Scott Crosby, who gave a mixed tea last night in honor of Miss Dorothy Riesmeyer, who will be married in November to William Westlake. Miss Crosby is a member of the bridal party.
—Jules Pierlow.





MRS. ROBERT T. HELLRUNG,
whose marriage took place yesterday in the chapel on the campus of Notre Dame University, of which her husband is a former student. She was Miss Marie Connors, daughter of Mr. and Mrs. Matthew H. Connors, of St. Louis.
—Jules Pierlow.



MRS. C. B. SCOTT,
of Cleveland, who has been visiting her sons, Oreon E., and R. G. Scott, and her grandchildren in St. Louis.
—Schweig.

Relief Campaign Women's Unit

MRS. WILBUR B. JONES of 4386 Westminster place, will serve as chairman of the West End Region of the third annual United Relief campaign, which will open in St. Louis and St. Louis County Nov. 14. She will direct a volunteer group of 500 women.

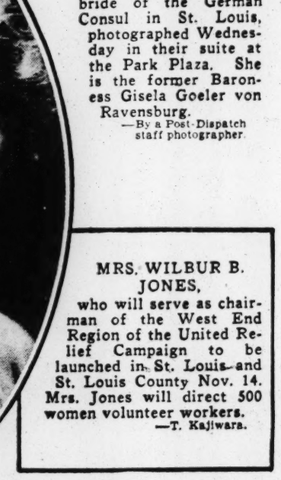
Mrs. Charles Mullikin of 46 Vandeventer place will assist Mrs. Jones as vice-chairman. Heading the Forest Park district will be Mrs. Lynn Gratiot of 5154 Westminster place. Her co-chairmen will be Mrs. Samuel B. McPheeters of 4955 Maryland avenue, Mrs. Harry Lesser of 12 Washington terrace and Mrs. O. P. J. Falk of 219 Woodburne drive.

The West End district will have three chairmen, Mrs. Norman C. Wolff of 6558 Waterman avenue, Mrs. Bernard McMahon of 4632 Pershing avenue and Mrs. Henry Kaltenbach of Litzinger road. Each chairman will in turn be assisted by captains and team workers.

The West End region is the only unit composed entirely of women. Mrs. Jones was chairman of the West End region in the Community Fund drive in 1930 and in the last United Relief campaign was vice-chairman of this region. Mrs. Gratiot is president of the Occupational Therapy Workshop. Mrs. McPheeters is active in the Children's Hospital and the Maternal Health Association. Mrs. Lesser is interested in the St. Louis Maternity Hospital, Mrs. Falk in the Junior League, Mrs. Wolff in the Central Institute for the Deaf, the Girl Scouts and the Jewish Social Service, and Mrs. Kaltenbach in the Provident Association.



MRS. REINOLD FREYTAG,
bride of the German Consul in St. Louis, photographed Wednesday in their suite at the Park Plaza. She is the former Baroness Gisela Goeler von Ravensburg.
—By a Post-Dispatch staff photographer.



MRS. WILBUR B. JONES,
who will serve as chairman of the West End Region of the United Relief Campaign to be launched in St. Louis and St. Louis County Nov. 14. Mrs. Jones will direct 500 women volunteer workers.
—T. Kajiwara.

Goodwill Nursery Luncheon.

MRS. BURNS DICK has completed the arrangements for the October sewing luncheon at the Goodwill Day Nursery next Friday. The occasion is open to all who are interested in providing clothing for the children who are being cared for at the nursery while their mothers who are employed, are absent from home. The meeting will be at the nursery, 1910 North Thirteenth street. The Women's Auxiliary to the Goodwill Industries directs the work, and Mrs. Dick is chairman of the committee which provides the clothes for the children.

BETTY ANN BURNEY BRIDE OF LIEUTENANT

MISS BETTY ANN BURNEY, daughter of Mrs. Mabel C. Burney became the bride of Lieut. Andrew Donald Stephenson, United States Army at 4 o'clock yesterday afternoon. The ceremony was performed by Maj. Walter B. Zimmerman, chaplain at Jefferson Barracks, at the quarters of the bride's brother-in-law and sister, Capt. and Mrs. William L. Brown.

After Mrs. A. C. Strausbeck of St. Louis sang "Because" and "I Love You Truly," the ribbon bearers, carrying bows of white satin ribbon, formed and aisle for the bridal party, which descended the stairway, the bride on the arm of her brother-in-law, Captain Brown, who gave her in marriage. The service was read in the living room, where the fireplace was banked with palms and flowers, to represent an altar. Lighted cathedral tapers were placed on either side of the mantel. At the close of the ceremony, the bride and groom returned along the ribboned aisle under an archway of crossed sabers, held by the ushers.

The bride wore a gown of peach crepe, made on long fitted lines, and having a matching jacket faced with brown velvet. The square neckline was banded with the velvet and had a large bow at the front. The skirt was slit at the front and sides, and ended in a fishtail train. She wore a brown velvet turban and a shoulder-length veil of brown tulle, and brown satin slippers. The only jewelry worn was an antique gold necklace and earrings which had belonged to Captain Brown's mother. The bride's bouquet was of talisman roses, tied with peach satin ribbon.

Miss Lenora Kretzer of St. Louis, the maid of honor, wore a brown lace gown, made with a covered shoulder line and a peach taffeta belt. She wore peach satin slippers and a brown tulle turban and nose veil, the turban being trimmed with peach taffeta. Her arm bouquet was of bronze chrysanthemums, tied with bronze satin ribbon.

Joan Brown, niece of the bride and the daughter of Capt. and Mrs. William L. Brown, was ring bearer. She wore a peach taffeta dress with a ruffled skirt and sleeves and carried the ring on a flower muff, made of pom-poms. Peggy Schuckeer, daughter of Mr. and Mrs. Lester R. Schucker of Hutchinson, Kan., and niece of the bride, and Lillian McGaw, daughter of Lieut. and Mrs. E. J. McGaw of Fort Leavenworth, Kan., and niece of the bridegroom were the ribbon bearers.

The bride's mother was gowned in royal blue lace, and wore a corsage of roses. The bride's sister, Mrs. William L. Brown wore a beige lace gown and a matching jacket and silver sandels. Her corsage was also of roses.

Lieut. Oren E. Hurlbut, United States Army, who was a classmate of the bridegroom, was best man, and the ushers were Lieut. William C. Hall, Lieut. Charles A. Carrell, Lieut. Herman Kaesser and Lieut. Lawrence K. White.

Following the ceremony a reception was held at the Post Officers' Club for the members of the garrison and the wedding guests. The long tea table was covered with a canton cloth and centered with a bouquet of fall flowers. Tall white tapers lighted the table. Mrs. Walter C. Short, Mrs. Irving M. Madison, Mrs. William A. Smith, Mrs. John D. Eason, Mrs. Harry Kirsner and Mrs. Ida Hurlbut presided.

The bride cut the first piece of wedding cake with her husband's saber, after which Mrs. Robert L. Hostetler presided at the cake table. Mrs. John T. Westermeier, Mrs. Louis Truman, Mrs. Walden B. Coffey, Miss Ida Johnston, Miss Maxine Cannon and Miss Carol Sims assisted in serving.

The out-of-town guests included Mr. and Mrs. Lester R. Schucker of Hutchinson, Kan. and their children Peggy and Richard, Lieut. and Mrs. E. J. McGaw of Fort Leavenworth, Kan., Dr. and Mrs. Thomas Richmond of Kansas City, Mo., Mrs. Harry Pickett of Arkansas City, Kan. and Col. and Mrs. Oral E. Clark and family of Indianapolis, Ind., who were formerly members of the garrison.

Lieut. and Mrs. Stephenson left on a short wedding trip, after which they will live at Jefferson Barracks, where Lieut. Stephenson is on duty with the Sixth Infantry.

DEBUTANTE SILHOUETTES



MARJORIE BOETTLER.

BEFORE Marjorie Boettler was ten she gave a tea party at which some of her guests were so young they passed up the tea for a lollypop. She has been giving parties ever since for no one responds to the social impulse more enthusiastically than Marjorie.

The hospitality of the Boettler home is the reason for many happy memories for Marjorie, her friends and those of her brother Dolph, for it has been their gathering place since childhood. At a moment's notice Mrs. Boettler could, and would, rustle a "snack" for forty or more friends, who accompanied Marjorie home after a Fortnightly dance or a Mary Institute party. When she was a tiny girl her little group conceived the bright idea of making the floors slick for dancing by smearing them with mashed bittersweet berries instead of wax. Now that she is a debutante the art of entertaining is an old story.

Marjorie plays tennis every day and won both the singles and doubles championships at Mary Institute. Next to tennis she likes to ride and swim. Being the happy type that she is, she enjoyed everything on a resent trip to Europe. The boat over and back was just as thrilling to Marjorie as seeing the capitals and show places of Europe. She is interested in clothes which she plans with taste and thought. When she chooses a new gown it is usually a blue one, which incidentally goes well with her blond hair and blue eyes.

Her outstanding characteristics are graciousness and charm of manner. She is the daughter of Mr. and Mrs. Albert A. Boettler, 5226 Washington boulevard.

LYDIA ROMBAUER believes in "Seeing America First." She has traveled from the East to the West coast and vice versa, and from Northern Canada to Mexico many times, and when she gets around to it she intends to go abroad. "Liddi," as she is called by her family, always picks a spot near lake or ocean, for her greatest pleasure is driving a speed boat, the speedier the better. On a recent trip to California she became adept at aquaplaning and besides getting a deep tan in Florida last winter, she thrilled spectators on the surf board. She swims, plays golf and likes to ride.

Despite flitting hither and yon, and participating in a varied assortments of sports, Lydia is far from the athletic type. She is quite the opposite. She is tall and slender, and has golden hair that she wears in a mop of short curls. She is one of the most graceful dancers in the debutante set and likes to give and go to parties. She has a flaire for rich colors and ornaments without being spectacular. Her favorite colors for evening are chartreuse, coral, gold and red. The gown that she wore as a maid of honor at the Veiled Prophet ball was of her own designing. The dress was of coral toned velvet, very clinging and trimmed with a wreath of rhinestone flowers, a costume that few could have worn as she did, without being conscious of the attention it attracted. For day time wear her clothes are demure and practical, most of her things being sports or tailored suits in brown or black.

Lydia is the daughter of Mrs. F. Rudolph Meyer, 6065 Lindell boulevard. Their attractive Spanish house is noted for its hospitality and gay informal parties.



LYDIA ROMBAUER.

Reproductions of Shadow Likenesses made exclusively for the Post-Dispatch by Jules Pierlow.

Walter N. Dobson Weds Janet Bissell

NEW YORK, Oct. 20.

MISS JANET BISSELL, daughter of Mrs. French Rayburn Bissell of New York City, formerly of Dallas, Tex., was married at 4:30 p. m. today to Walter Norton Dobson Jr., son of Dr. and Mrs. Walter N. Dobson, 6240 Southwood avenue, St. Louis, in the chapel of St. Barthlomew's Church.

An altar of Easter illies, with tall candelabra to right and left, was the scene of the ceremony, performed by the Rev. George P. Sargent, rector of St. Barthlomew's.

The bride, in pearl white satin with a four-yard accordion pleated train, went to the altar on the arm of George Pattullo, a family friend. Her mother gave her in marriage.

Her gown had princess lines and a modified heart-shaped neckline. The train fell from the skirt in fan shape from her headdress, a semi-wreath of gardenias, and an accordion pleated veil extended the length of the train. Her bouquet was lilies of the valley, gardenias and white orchids.

The bridesmaids, Mrs. Legare Tarrant, of Fortress Monroe, Va., Betty Page, New York, Mrs. Rust Brisbane, of Greensburg, Pa., and Miss Olivia Cover, of Byrn Mawr, Pa., wore crepe gowns in three talisman rose shades and rust brown velvet hats with rose trimming. They carried fall flowers.

The maid of honor, Dorothy Page, of New York City, wore a deeper shade of talisman. Rush Brisbane was the best man, and the ushers were Clifton Willburn, Douglas Welton and Leonard Clark, of New York City, and Robert Dye, of Glenn Galls, N. Y.

Tropical fern and flame colored dahlias decorated the chapel. Garlands of white dahlias marked the pews.

A reception at the Pierre Hotel followed the ceremony. Flowers in Indian summer shades decorated the reception rooms.

After a wedding trip, Mr. and Mrs. Dobson will make ther home in New York City.

Luncheon Honoring Mrs. Elias Michael

AMONG the women sponsoring the testimonial luncheon honoring Mrs. Elias Michael, to be given Thursday at Hotel Statler, under the joint auspices of the St. Louis and Missouri Societies for Crippled Children, are the following: Mrs. E. H. Steedman, Mrs. Louis H. Egan, Mrs. John A. Haskell, Mrs. B. F. Bush, Mrs. George D. Markham, Mrs. Edward J. Walsh, Mrs. Hugh McK. Jones, Mrs. Arthur B. Baer, Mrs. George Gellhorn, Mrs. L. W. Baldwin, Mrs. William T. Donovan, Mrs. George C. Hitchcock, Mrs. Sidney I. Rothschild, Mrs. Albert M. Keller, Mrs. Alvin Bauman, Mrs. William N. Claggett, Mrs. Ernst W. Stix, Mrs. F. B. Caughlan, Mrs. Waren Flynn, Mrs. A. Friedman, Miss Edith Baker, Mrs. Wilbur B. Jones, Mrs. Kenneth G. Carpenter, Mrs. Max Fendler, Mrs. Aaron S. Rauh, Miss Alberta Allen, Mrs. Clay E. Jordan, Mrs. H. W. Schmale, Miss Charlotte Taussig, Mrs. T. S. McPheeters, Mrs. George O. Carpenter, Mrs. Leo Moser, Mrs. Sam E. Newman, Mrs. Henry Niedringhaus, Mrs. W. F. Randolph, Miss Lille R. Ernst, Mrs. Joseph W. Lewis, Mrs. Richard McCulloch, Mrs. T. M. Sayman, Miss Geraldine Lermit, Mrs. John C. Tobin, Mrs. J. O. King, Mrs. Harold E. Woodward, Mrs. O. B. Zeinert, Miss Lucy Elliot, Miss Edith Miller, Mrs. Ira Bretzfelder, Mrs. Eugene T. Senseney, Mrs. L. H. Burlingham, Mrs. Archer O'Reilly, Mrs. Erwin Bry, Miss Stella O'Brien and Mrs. Garfield Taussig.

Series of Book Reviews.

Mrs. Viola Graves will give a series of book reviews the first to be Friday morning at 10 o'clock, when she will review "Now in November," by Josephine Johnson. The following morning she will review "The Native's Return," by Louis Adami. Because of the retirement of Miss Lydia Crump in whose tea room Mrs. Graves has held the book reviews they will be given at Sperber's West End studio, 4942 Maryland avenue.

"BE IT EVER SO HUMBLE"
. . . You can make it charming and attractive with the correct accessories.
Clara Bromeyer
LAMPS & NOVELTIES
121 ARCADE BLDG. Olive, 8th and Pine

U. S. Ambassador To Be Honored

LONDON, Oct. 20.

WHEN King George and Queen Mary visit Cambridge University Monday, American Ambassador Bingham will receive the honorary degree of Doctor of Letters. At the same time, a degree of Doctor of Science will be conferred on L. J. Henderson of Harvard University.

After visiting friends in the English countryside, James W. Speers Jr. and Mrs. Speers, of Great Falls, Mont., are staying at the Savoy, where they are entertaining. Next week they will cross to Paris to join Mrs. Speers' parents, Dr. and Mrs. Spotswood, for a tour of Germany, Switzerland, and Italy.

Charles G. Norris, American author, is in London on his annual visit. He intends to go to Paris before returning to the United States.

Among Americans just arrived in London are: Mr. and Mrs. Clarence B. Hews, of the American Embassy at Riga; Mr. and Mrs. Louis Douglas, and Mrs. Joseph Kennedy. The Harold Vanderbilts have left for Paris.

Music Foundation Benefit on Nov. 5

THE Community Music Schools Foundation of which Mrs. Oscar Johnson is president, will sponsor the second night of the Ziegfeld Follies at the Municipal Auditorium, Monday, Nov. 5. Tickets for the benefit may be obtained at the box office at the Auditorium this week.

On the committee in charge of the arrangements for the benefit are: Mrs. Leo C. Fuller, T. W. Lyon, Mrs. Carl Stifel, Mrs. Henry V. Putzel, Mrs. C. Claflin Allen, Mrs. Charles D. Ashcroft, Miss Grace Bell, Mrs. Victor Ehling, Mrs. C. Powell Fordyce, J. Lesser Goldman, Miss Edna Lieber, Wilder Lucas, Mrs. John Meyer, Mrs. F. C. Papendick, Mrs. William T. Ravenscroft, Mrs. Wallace Renard, Mrs. Sol Roos, Mrs. Thomas B. Sherman, Mrs. John Talbot and Mrs. David Wohl.

Miss Nadine Jaeger Weds G. A. Woodruff

MISS NADINE JAEGER, daughter of Mr. and Mrs. Otto E. Jaeger, 6047 Pershing avenue, and George A. Woodruff, son of Lieutenant-Colonel and Mrs. W. S. Woodruff of Shreveport, La., were married last night at 8:30 o'clock, at the home of the bride's uncle and aunt, Mr. and Mrs. James Dunbar, 332 Edgewood drive. The Rev. Dr. Edmund H. Lowe, pastor of the Kingshighway Presbyterian Church, officiated in the presence of about 50 guests. The wedding took place in the living room before an improvised altar of greenery and white chrysanthemums. The room was illuminated by candle light.

The bride was married in her mother's wedding gown of white crepe trimmed with old lace. A lace veil worn by her mother, and which has been in her family for several generations, was also worn by the bride. She carried white chrysanthemums. Miss Olive Culbertson was maid of honor for her cousin. She was gowned in light blue moire and her bouquet was of pink chrysanthemums. Eugene Daugherty was best man for Mr. Woodruff. Mr. and Mrs. Dunbar's daughter, Georgia, was flower girl.

After the ceremony a wedding dinner was served. Mr. Woodruff and his bride will spend their honeymoon in the South and on their return will live at 6047 Pershing avenue. Both are graduates of Washington University.

THE Post-Dispatch cannot undertake to guarantee the safe return of unsolicited photographs.

Is Your
FUR COAT
Ready for Winter?
Order your coat repaired or remodeled now. Get our low estimate. All work guaranteed.
FOR ONLY $9.75 Complete
We will clean, glaze and reline your fur coat. Come in, see the quality lining we use.
MAIL ORDERS HANDLED
LANDERS-PEARLMAN FUR CO.
312 N. 8th St.—4th Fl. Opposite Famous-Barr
ESTABLISHED 17 YEARS

Maison de Bernard, Inc.
AFTERNOON AND COCKTAIL GOWNS
Of Lame and Begaara Combinations
LOVELY EVENING GOWNS in the newest fabrics $39.75 to $125.00
SPORT DRESSES both wool and crepe $19.75 to $29.75
4378 Lindell Boulevard JEfferson 3750

I. Miller

3-DAY SPECIAL BEGINNING MONDAY!
To introduce our new
BAG BAR
10% off
on every I. Miller beautiful handbag!
Bags of suede, cloth, patent, calf, Trebark. Blacks, browns. Many smart styles.
Come in NOW. They'll go fast. See our gay new bag bar and benefit by these prices!


I. MILLER Beautiful Shoes
823 LOCUST STREET

"Sporty"
Photo by Jules Pierlow.
Unusual because the fine Felt is entirely STITCHED . . . the crown has height without adding years . . . the brim has a slight upward swoop at the sides. In seven new colors . . . four head sizes.
$2
Mail Orders Filled
Hat Box Shop—First Floor
SONNENFELD'S
610-618 WASHINGTON AVENUE

oundation
enefit on Nov. 5
mmunity Music Schools
tion of which Mrs. Oscar
is president, will spon-
cond night of the Zieg-
at the Municipal Audi-
onday, Nov. 5. Tickets
efit may be obtained at
ffice at the Auditorium

committee in charge of
ments for the benefit are:
C. Fuller, T. W. Lyon, Mrs.
Mrs. Henry V. Put-
C. Claflin Allen, Mrs.
Ashcroft, Miss Grace
Victor Ehling, Mrs. C.
dyce, J. Lesser Goldman,
Lieber, Wilder Lucas,
Meyer, Mrs. F. C. Papen-
William T. Ravenscroft,
ce Renard, Mrs. Sol
Thomas B. Sherman,
Talbot and Mrs. David

adine Jaeger
G. A. Woodruff
NADINE JAEGER,
hter of Mr. and Mrs. Otto
eger, 6047 Pershing ave-
eorge A. Woodruff, son
ant-Colonel and Mrs. W.
ff of Shreveport, La.,
ied last night at 8:30
the home of the bride's
aunt, Mr. and Mrs. James
2 Edgewood drive. The
dmund H. Lowe, pastor
gshighway Presbyterian
fficiated in the presence
0 guests. The wedding
in the living room be-
provised altar of green-
white chrysanthemums
was illuminated by can-

de was married in her
wedding gown of white
imed with old lace. A
orn by her mother, and
been in her family for
nerations, was also worn
ide. She carried white
mums. Miss Olive Cul-
s maid of honor for her
he was gowned in light
e and her bouquet was
hrysanthemums. Eugene
was best man for Mr.
Mr. and Mrs. Dunbar's
Georgia, was flower girl
he ceremony a wedding
s served. Mr. Woodruff
ride will spend their
n in the South and on
rn will live at 6047
avenue. Both are gradu-
ashington University.

Post-Dispatch can-
t undertake to guar-
the safe return of
ited photographs.

Is Your
R COAT
dy for Winter?
r coat repaired or remodeled
our low estimate. All work
d.
ONLY $9.75 Complete
your fur
an see the
ng we use
L ORDERS HANDLED
RS-PEARLMAN FUR CO.
t St.—4th Fl. Opposite Famous-Barr
ABLISHED 17 YEARS

d, Inc.
AIL GOWNS
ations
SPORT DRESSES
both wool and crepe
.75 to $29.75
JEfferson 3750

ty"
by Jules Pierlow.
$2
LD'S
VENUE

PARTIES and MEETINGS

MISS VIRGINIA GORLY, daughter of Mr. and Mrs. Vincent J. Gorly, 4550 St. Louis avenue, was the guest of honor Thursday at a small luncheon given in celebration of her birthday anniversary at Hotel Statler. The table had for a centerpiece a large white birthday cake with pink candles. At each side of the cake were clusters of deep red roses. The party took place at the Rotary Club ladies' day luncheon. Twelve guests were present.

Mr. and Mrs. Gorly were assisted in entertaining by the former's brother and sister-in-law, Mr. and Mrs. Frank X. Gorly.

Miss Rosemary Gottlob, 4256 Maryland avenue, will be hostess at a bridge tea this evening in honor of Miss Frances O'Keefe, 4153 Flad avenue. Miss O'Keefe's marriage to Howard Barry will take place Oct. 27 at St. Margaret's Church, and this is the last of several pre-wedding parties at which she has been entertained.

The Mothers' Club of the St. Louis University High School will sponsor a party Wednesday afternoon and evening in the gymnasium of the school. A chicken supper will be served from 5 until 7 p. m. Mrs. George W. Flynn is in charge of arrangements. Mrs. John L. Boland, Mrs. E. L. Bakewell, Mrs. William Maffitt Bates, Mrs. Alvin Griesedieck, Mrs. A. V. Imbs, Mrs. James McFadden, Mrs. Marie C. Sullivan and Mrs. J. J. Schlafly are among the sponsors.

The second annual barn dance and card party, under the auspices of the Mothers' Club of Sentinel Chapter, Order of De Molay, will be given Saturday night at 8 o'clock at Mount Moriah Temple, Garrison avenue and Natural Bridge road.

A card party will be given Friday night at 8 o'clock at St. Mark's School Hall for the benefit of St. Anthony's Church, Sullivan, Mo. Mrs. F. W. Pape is general chairman.

The Timothy Walther League will present a three-act comedy, "Bashful Mr. Bobbs," Nov. 1 and 2 at 8 p. m., at the Timothy Lutheran Hall, Ivanhoe and Tyler avenues.

St. Ann's Sewing Circle of St. Ann's Church will give a card party tomorrow afternoon at 1:30 o'clock at Dischinger's Carsonville Garden.

Lyndover Parent-Teacher Association will give a party Thursday from 2 until 5 p. m., at the home of Mrs. W. W. Blood, 2200 Sutton avenue.

The Senior Club of the Kroeger School of Music will give a program this afternoon at the school.

A card party will be sponsored by the Mothers' Club of the Cathedral School Friday evening at 8 o'clock in the assembly room of the school.

Miss Gertrude Earl Hewson, 7375 Delmar boulevard, gave a bridge party for 16 guests at her home yesterday afternoon.

A golden wedding anniversary breakfast was given last week in honor of Mr. and Mrs. W. J. Walsh, 2370 Geyer avenue.

The Ladies Aid Society of the Good Samaritan Home will give a party Thursday afternoon from 2 until 6 o'clock at the home, 4500 Washington boulevard.

The Jewish Day Nursery will meet tomorrow afternoon at 2:30 o'clock at B'nai Amoona Congregation, Academy and Vernon avenues.

The Mothers' Auxiliary of the Elias Michael School wil meet in the school auditorium Wednesday at 1 p. m. Mrs. Norman Winsor, president of the Child Conservation Conference, will speak.

The Auxiliary will give a card party at the Food Craft Shop, 1120 Locust street, Wednesday, Oct. 31, at 12:15 p. m.

St. Elizabeth's Academy alumnae will give a homecoming tea this afternoon from 3 until 6 o'clock at the academy. The tables will be decorated with yellow chrysanthemums and white tapers in silver candelabra. Mrs. Andrew Kaletta, president of the association, and other officers and members of the executive board will receive the guests.

Officers of the McBride High School French Club, Le Cercle Francais, for this year are: Francis Reilly, president; James Toomey, vice-president; Robert Polito, secretary, and Lester Forbes, treasurer.

The St. Louis chapter Hadassah will give a card party Tuesday evening at 8 o'clock at the Criterion Club. Mrs. N. M. Glick is in charge of arrangements.

A Halloween dance will be given by the Young Men's Division of the Chamber of Commerce Saturday night at the Century Boat Club.

The annual autumn card party for the benefit of the Immaculate Heart Convent, Normandy, will taek place Saturday, Nov. 10, at the Gatesworth Hotel at 2:30 p. m. The Convent Auxiliary is in charge.

Among the sponsors of the card party of the Musicians' Guild to be held at the Gatesworth Hotel tomorrow evening are: Mr. and Mrs. Hugo Hagen, Mr. and Mrs. Herbert Stellwagen, Mr. and Mrs. Charles M. Hoyt, Mr. and Mrs. Hugo Wiemers, Richard Spamer, Jr., and Mrs. Frank Henniger, Mr. and Mrs. G. E. Fifield, Ernest Krohm, Miss Elizabeth Pratt, Miss Theresa Finn, Miss Margaret Lutkewitte, Miss Mary Conley, Will Lindhorst, Miss Clara Woestendick, Miss Eliza Reinzehausen, Miss Innis-Russell Hopkins, Mrs. Violet Duncan, Alfred Schneid and Mrs. Charles Leppert. Miss Innis-Russell Hopkins, chairman of hospitality, will be assisted by Miss Helen Bean, Miss Mary Robinson, Miss Elaine Fifield, Miss Mary Gray, Miss Lydia Thornton, Miss Pyrosh, Miss Betty Crawford, Francis William Crawford, Miss Eunice Gohl, Miss Constance Gohl, and Harold Fifield.

A Homecoming Halloween dance, honoring all former students of Lockwood and Old Orchard grade schools, will be held Friday at 7:30 p. m., at the Lockwood Building, Newport and Page avenues, Webster Groves.

The Parent-Teachers' Association of the Lockwood School is sponsoring the homecoming program. Although a special effort is being made to encourage former students to attend, everyone ever connected with the school or the Parent-Teachers' Association is invited.

Dancing, card-playing, a "hall of horrors," and a hamburger stand will be features of the entertainment.

OPEN HOUSE ENTERTAINMENT

International Institute to Give Second Program Today.

International Institute, 514 Culver way, will hold its second open house of the season at 3 o'clock this afternoon at the institute headquarters.

The program will include dances by three Swedish couples in native costumes, an exhibition of painting and batiks by a Russian artist, and music furnished by a group of Austrians.

Ushers for Social Hygienic Program.

The following prominent women will act as usners at the Social Hygienic Institute program to be given at the St. Louis Medical Society Auditorium, 3839 Lindell boulevard, Friday and Saturday: Mrs. Frank See, chairman of ushers; Mrs. Avon Blue, Mrs. Robert Brooks, Mrs. Harris Cobb, Mrs. Nelson Codding, Mrs. Victor Cullin, Mrs. Scott Dekins, Mrs. Albert Happel, Miss Helen Kleinschmidt, Miss Francis Eleanor Martin, Mrs. Ralph Piper, Mrs. Nelson Pope, Mrs. C. A. Renard, Mrs. Herbert Laud Royall Jr., Mrs. Harold Stiers, Mrs. Manseur Tebbitts, Mrs. Sidney Weber and Mrs. Clarence Howard Jr.

Brides of October Photographed in Their Wedding Costumes



MRS. HARVEY A. HOFMEISTER.
who before her marriage Saturday, Oct. 6, was Miss Enola McCormick, daughter of Mr. and Mrs. Robert M. McCormick, 3853 Connecticut street.
—Schweig.



MRS. ALBERT WACHENHEIM JR.,
a bride of Oct. 11. She was Miss Maxine Tuholske, daughter of Mr. and Mrs. Eugene Tuholske of the Senate Apartments.
—Jules Pierlow.



MRS. JOHN MICHAEL JOYCE JR.,
who before her marriage Tuesday was Miss Catherine Peet, daughter of Mrs. C. A. Peet, 5052 Lotus avenue.
—Schweig.



MRS. DONALD PORTER ROGERS,
whose marriage took place Saturday, Oct. 13. She was before her marriage Miss Anna Margaret Ohle, daughter of Prof. and Mrs. Ernest L. Ohle, 6821 Washington boulevard.
—Schweig



MRS. JAMES W. LUMP,
who was married Saturday, Oct. 6. She was formerly Miss Virginia Louise Smith, daughter of Mr. and Mrs. Jesse T. Smith, 5565 Maple avenue.
—Ashen-Brenner



MRS. JOSEPH A. JANIE,
formerly Miss Louise Kippenberger, daughter of Mr. and Mrs. George L. Kippenberger, 15 Hillvale drive. Her wedding took place Monday.
—Schweig.

'World's Fair' Debut Party for Mildred Webster

Continued From Page One.

model fashioned of white and silver lame, with wide epaulets of white fox. She carried an armful of crimson and yellow roses. Mrs. Van Holst Pellekaan wore black cire lace over black satin.

Miss Webster attended Mary Institute and for the last few years has spent much of her time in California. She returned recently to make her debut under the chaperonage of her uncle and aunt.

Campus Notes
From the University of Missouri

COLUMBIA, Mo., Oct. 20.

DELTA THETA PHI law fraternity gave a dance Friday night at the Club Bengal. Sigma Chi fraternity also gave a dance Friday evening at the fraternity house. Among those present were: Walter Bloenker and William Davis, East St. Louis; William Dickman, William Anderson, John Alden, Baker Alexander, James F. Nolan, Robert Case and Elgin Fender, St. Louis. The Knights of Columbus held open house and Acacia social fraternity entertained with its annual "Indian pow wow" dance the same evening. Among those at the Acacia party were: Miss Kathleen Farris, Miss Julia Lange, Alpha Chi Omega, and Miss Doris McLaughlin, Alpha Delta Pi, and William Rabenberg, Charles Boyles, Walter Kollman, Virgil Dann, and Charles Scott Guletz, all of St. Louis, and Hall McMillan, Maplewood.

A Student Council dance was given this evening in Rothwell gymnasium. The proceeds from this party will be used to send the university cadet band to Chicago for the football game.

Parties given last week-end included the annual Barnwarmin' given by the College af Agriculture, Beta Theta Pi, and Student Council dances. Alpha Phi, Phi Mu and Alpha Delta Pi sororities have scheduled dances for next Friday evening, while Kappa Alpha Theta, Chi Omega and Alpha Chi Omega sororities will entertain with dances the following night.

Gamma Phi Beta and Delta Delta Delta sororities gave informal dances Friday night at their chapter houses. Those present at the Gamma Phi Beta party included Miss Mary Virginia Grund, Miss Nancy Jean Lupfer, Miss Marie Frances Tiemann and Miss Rosemary Ramsay, all of St. Louis, and Miss Martha Zelle of Webster Groves.

Miss Esther Marie Schnaedelbach, St. Louis, has been made treasurer of the Home Economics Club of the university.

The following students were formally pledged by Sigma Nu fraternity Sunday morning: Cap Harding, East St. Louis, Ill.; Ed Paul and James Hyndman, Alton, Ill.; George Toberman, St. Louis, and Henry Wills, St. Charles. Farmhouse fraternity held an initiation at the chapter house Sunday afternoon.

Fred Eistrup and George Gundlach of St. Louis were initiated into the Acacia fraternity Sunday afternoon. Following the ceremony, the initiates were guests of honor at a dinner in the fraternity house. Miss Jane Tulley of University City, Alpha Chi Omega, was also a dinner guest.

Knitters
If you are planning a Dress or Suit you will find lovely yarns and beautiful Models here. A teacher at all times to instruct you.
Frank's
819 LOCUST

MATERNITY
A SEPARATE SHOP
FOR MOTHERS-TO-BE
Cavalcade Crepe by Mallinson
A delightful silk with the texture of sheer wool! The military yoke and soft bow are of metal threaded crepe, and the whole is so slimly concealing and simply adjustable you'll want it instantly..... 29.75
Other Frocks, $7.95 to $49.75
Sizes: 11 to 19, 12 to 20, 38 to 42.
Second Floor.
LANE BRYANT
exclusive separate specialization
SIXTH and LOCUST
Layettes $10.95 to $59.75—70-Piece Layette Special, $16.95.

WHAT ABOUT YOUR HAIR?
Look at it! If it's sun-bleached, straw-like and lifeless, then you need a Sperber Hair Treatment.
4942 Maryland
FOrest 1700
302 Arcade Bldg.
MAin 2455
SPERBER'S
HAIR SHOP

HIGH CUT OXFORD
$8.65
Here in one shoe we present three smart new fashion features—
The flattering high-cut, glove-fitting instep—the smart combination of dull black suede and kid, and the effective cross stitching.
It is but one of many outstanding styles in our selection of fine shoes at $8.65.
Black Silk Stockings
Are now distinctly in favor, especially for the cocktail hours. Very sheer, absolutely clear, $1.25.
Swopes
OLIVE AT 10th

—STOUT WOMEN—
MONDAY—A Thrilling Parade of Values!
610 BRAND-NEW DRESSES
2 for $5
$5 Each Values
Youthful fashions! Slenderizing details! Flattering trims! By all means see these simply stunning new crepes, sheers and woolens Monday! Don't let the low price fool you. They're dresses that were made to sell up to $5. Any two sizes, styles or colors! 2 for $5.
Sizes 20½ to 30½; 38 to 56
Lane Bryant Basement SIXTH and LOCUST

Resultful Post-Dispatch Want Ads sell real estate or used cars.

SOCIAL AFFAIRS IN THE CHURCHES

A concert to be given at the Opera House of the Municipal Auditorium, Nov. 15, is the first of a series by the choir of Grace Methodist Episcopal Church. The guarantors include A. F. Becker, J. S. Calfee, B. E. Chappelow, C. R. Comfort, J. Lionberger Davis, Dr. Loren M. Edwards, P. O. Eisenbeis, Benedict C. Farrar, Reynolds C. Frampton, G. Donald Gibbins, Gordon C. Hall, L. C. Haworth, Frederick A. Kehl, W. D. Keniston, Carl F. G. Meyer, C. T. More, Byron Meier, Oliver F. Peters, Fred T. Rench, Branch Rickey, M. H. Rodemeyer, H. D. Schnure, D. S. Stauffer, Dr. Frank J. Wright, Mrs. F. D. Gardner, Mrs. C. A. Logeman, Mrs. Edwin H. Peters, Mrs. George A. Peters and Mrs. J. F. Shoemaker.

Twenty per cent of the proceeds will be donated to the Goodwill Industries' Day Nursery.

The first social event of the season for the Mothercraft Class of St. John's Methodist Episcopal Church, South, will take place Friday afternoon at 2:30 o'clock at the home of Mrs. C. A. Vosburgh, 50 Fair Oaks. The Rev. George H. Tolley of Second Baptist Church, will speak on "New Standards for Old," and Miss Katherine Cowan will sing.

The hostesses assisting Mrs. Vosburgh will be: Mrs. H. C. Pollock, Mrs. Katheryn N. Elliott, Mrs. Ralph Johnston, Mrs. Thomas R. Parkhurst, Mrs. Otto Broeder, Mrs. Robert B. Brooks, Mrs. L. A. Harlow, Mrs. R. D. Drescher, Mrs. Q. L. Reynolds, Mrs. George R. Ericson, Mrs. F. G. Ingalls, Mrs. William H. Keys, Mrs. William H. Allen, Mrs. C. A. Renard, Mrs. Frank See, Mrs. I. S. Maxwell, Mrs. J. W. Vaughan, Mrs. F. M. Miller, Mrs. D. J. Mahoney, Mrs. John Magness, Mrs. Karl H. Hodge, Mrs. J. H. Verschleiser, Mrs. J. S. Wittershein and Mrs. Meyer M. Silver.

The class will give a musical tea early next month.

"Emancipation of the Child" will be discussed by Mrs. Emmet Hood at the meeting of the Mothercraft Class today.

The Pilgrim Players of Pilgrim Congregational Church will give two one-act plays Thursday night at 8 o'clock at the church. A reception will follow.

Miss Dorothy Backus of the City Child Welfare Organization will address the Mothercraft Class of Second Presbyterian Church, Taylor avenue and Westminster place, this morning at 9:30 o'clock.

The Sunday School teachers of the Guardian Angel Settlement, 1029 Marion street, will give their semi-annual card party Saturday afternoon, Nov. 3, at 2:30 o'clock.

Our Lady of Ransom Mission Club will give a card party Saturday evening at 8:15 o'clock at its hall, 4012 Washington boulevard, for the benefit of the Convent of the Helpers of the Holy Souls.

A day of recollection will be held at Cenacle Convent, 7837 Natural Bridge road, today with the Rev. Albert Wise, S. J., in charge. Father Wise will conduct a retreat for married women Oct. 23 to Oct. 25.

The Kenrick Dramatic Club of St. Engelbert's parish will present "Mrs. Wiggs of the Cabbage Patch," at the parish auditorium, 4270 Carter avenue, this evening. The play will be repeated Oct. 28 and Nov. 4. The cast includes Miss Lorraine Mayer, Miss Bobby Seidel, Miss Ruth Kennedy, Miss Dorothy Belrose, Miss Agnes Arnet, Miss Elsie Kaintz, Miss Betty Hinkamp, Miss Marcella Dolan, Miss Agnes Menges, Miss Lorraine Engelhard, Cyril Beckring, Val Mayer, Edward Knell, Joseph Graman, Harold Luikart, Robert Schneider, Robert Scott, Joseph Schuermann, Leonard Knell, James McGilligan, Francis Webb and John Breer. Father Harry E. Stitz is in charge of arrangements.

The Sewing Circle of the Church of the Resurrection, 3880 Meramec street, will give its annual variety party Wednesday evening, Nov. 7.

The entertainment committee of the Catholic Women's Association will present a comedy, "Here Comes Charlie," at Knights of Columbus Hall, Vandeventer avenue and Lindell boulevard, Thursday evening at 8 o'clock. Mrs. R. E. Delaney is director.

The class committee is holding classes in English parliamentary law and public speaking at 8 p. m. at 4335 Maryland avenue.

The rummange sale sponsored by the country club committee will take place Saturday.

The Church of the Holy Communion will hold a rummage sale Tuesday and Wednesday at the parish house, 2809 Washington avenue, for the benefit of its charity camp, Camp Huldina, at Oakville, Mo. During the past season the camp received over 900 children and adults, 400 of them free of charge. The camp is supported entirely by voluntary contributions.

The executive board of the Board of Religious Organizations will meet tomorrow morning at 10 o'clock at 4474 McPherson avenue. The Child Welfare Department will meet tomorrow afternoon at 1:30 o'clock at St. John's Church Educational Building, Kingshighway and Washington avenue. Following the meeting, Mrs. Emmett A. Hood will address the Mothercraft Training Class on "The American Family in the Nineteenth Century."

The Congregational unit will meet Tuesday morning at 10:30 o'clock at 4474 McPherson avenue. The Toy Shop Guild will meet Friday morning at the same time and place. Friday afternoon at 1:30 o'clock the Evangelical Unit will hold a meeting at the Equitable Building, room 807.

NRA WE DO OUR PART

See These Magnificent Coats in Our Windows Sunday!

SONNENFELD'S

610-618 WASHINGTON AVENUE

Stocks Replenished at 12 and 3 O'Clock

NRA WE DO OUR PART

We're FAMOUS For Just Such Coat Events as These!
We Topped All Records With This Event Last Year!
BUT...we Must Frankly Admit That This Is

THE GREATEST WINTER COAT SALE We've Had In Many Years

Bringing $39.50, $49.50, $55.00 VALUES at



$29

IMAGINE! MANY COATS MADE OF

Genuine Forstmann Materials!

Bark Crepes Ribbed Woolens
Matelasse Woolens

Fur Trimmed Sports Coats

PLEASE NOTE: 100 Coats Are Interlined With Expensive LAMB'S WOOL!

JUST WAIT! . . . until you see the STUNNING STYLES. Huge, face-framing SHAWLS, RIPPLED JABOTS and REVERES, Adorable Young Yokes and CAPELET, Button-down ASCOTS.

You KNOW THESE MAGNIFICENT FURS . . . You've Seen Them on Coats at Highest Prices . . . You've WANTED THEM . . . NOW YOU CAN OWN THEM AT $29!

KOLINSKY **CROSS FOX**
BLACK FOX **KIT FOX**
BLUE FOX **PERSIAN LAMB**
RUSSIAN FITCH **SKUNK**
GOLDEN BEAVER **SQUIRREL**

We plan and work for many weeks for this event. It was the season's sensation last October . . . and our aim was to BEAT LAST YEAR'S RECORD. With the kind of values we secured . . . there's NO DOUBT but that this sale will surpass all our previous efforts! Look at the coats sketched . . . they only MILDLY indicate the glorious VALUES that await you in this collection of 650 Coats!

COMPLETE RANGE OF SIZES . . . Misses' 12 to 20, Women's 38 to 46, HALF SIZES 18½ to 26½

Sale Held In Third Floor Coat Shop

Junior Sizes
11 to 17
Second Floor

DEPOSIT
Hold Your Coat
CONVENIENT PAYMENTS
May Be Arranged

NRA CODE

STIX, BAER & FULLER

(GRAND-LEADER)

Check YOUR YARD GOODS NEEDS! THE MORE YOU BUY THE MORE YOU SAVE IN THE OCTOBER

FABRIC SALE

Every Feature Specially Priced to Afford Substantial Savings on the Silks, Woolens and Wash Fabrics You Need for Fall!

Dress Woolens
Lightweight fabrics for frocks and skirts . . all 54 inches wide

Fashion smart skirts and sport frocks from these lovely woolens . . . and think of what you'll save. Novelty weave wool crepe, tweed effects and pencil stripe wool crepe . . . in popular Autumn tones.

$1.19 Yard

(Second Floor & Thrift Ave., Street Floor.)

Satin and Canton Crepes
All-Silk Weaves in Rich Shades. 39 inches wide

Lovely materials like these enhance the beauty of the new fashions . . . so plan your winter wardrobe now. Satin Crepe . . . and All-Silk Canton Crepe, in popular colors and black.

79¢ Yard

$1.39 Silk Crepes
39-in. wide Satin Joy Crepe and All-Silk Canton Crepe in pebble weave priced at, yard..... **98c**

$1.98 Pure-Dye Silks
39-in. rough weave crepe and pure dye crepe faille in street shades and black. Yard **$1.49**

Silk Flat Crepe
39-in. wide all-silk Flat Crepe in a variety of light and dark colors. Special at, yard **49c**

49c Novelty Crepe
Rayon and cotton mixture in attractive plaids and checks in gay colors. 36-in. wide. Yard **35c**

Printed Percales
Ideal for kiddies' frocks and house dresses. Neat patterns in wanted colors. 36 in. wide. Yard **14c**
(Second Floor & Thrift Avenue.)

Smart 54-Inch Woolens

Develop them into suits, coats and sport frocks . . . they'll be delightful in every way! Checks, novelty weaves and tweed effects in desirable colors.

$1.79 Yard

(Second Floor.)

Metallic Silk Chiffons

Exquisite . . . web-like Silk Chiffons, in blue, green, red and black . . . with brilliant gold threads forming bold plaids and checks . . . an effect that's most delightful! Choose for blouses, trimmings or frocks. 39 inches wide.

$2.69 Yard

Regularly $3.98

(Second Floor.)

Tots' Sweater Sets



Sweater, Mittens, Helmet and Leggings to Match

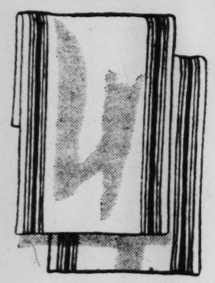
$3.99

Regularly $5.98

An offering certain to thrill mothers. Warm, comfy Sets with adorable, turtle-neck Sweaters, Mittens, Helmet and Leggings, in pastels and dark shades. Sizes 2 to 5.

(Second Floor.)

Linen Tea Towels



18x34-In. Size . . . With Gay, Fast Color Borders

5 for 95c

Regularly 25c Each

Attractive, long-wearing Towels of bleached all-linen Russian crash toweling . . . with green, blue, red or yellow borders.

(Second Floor and Square 11, Street Floor.)
Mail Orders Filled.
For Phone Orders—
Call CEntral 6500.

Learn to Make Unique Gifts in the

Dennison Craft School

Under the Supervision of Miss Mc Alexander, All This Week in the Stationery Dept. . . . Street Floor.

You'll have a grand time making these unique things . . . and they're all so useful, too! Let Miss Mc Alexander teach you how to make inexpensive articles out of crepe paper and tin cans . . . the results are most delightful! She'll show you how to make hats and knitting bags, too. Come in Monday.

(Street Floor.)



Aimcee Napkins

3 Boxes 35c

A price that will warrant filling your needs for months to come. Dozen in box.

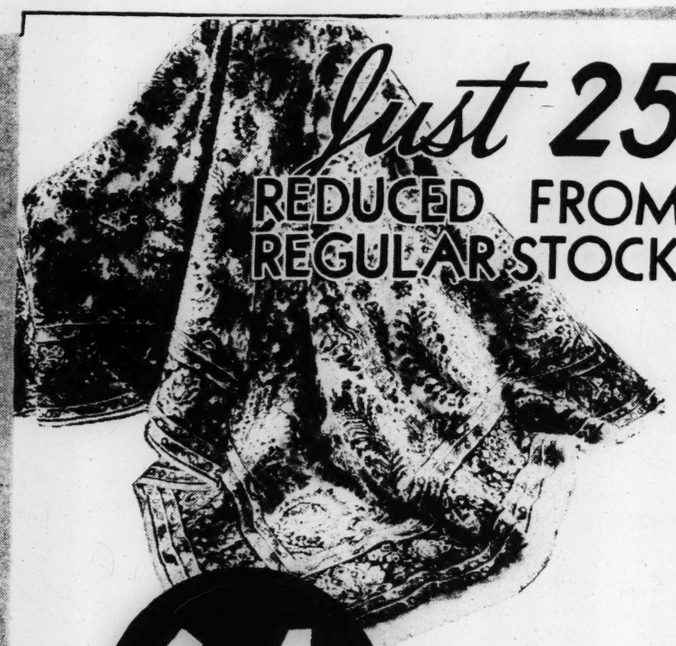
(Street Floor.)



Girls' Sweaters
With Short or Long Sleeves
$1
Sizes 10 to 16.

Skirts
In sizes 7 to 16. Several new styles **$1.98**

(Third Floor.)



Just 25 REDUCED FROM REGULAR STOCK

$64.50

Every Rug Perfect . . . No Seconds

Buys One of These $87.50 Kara Sarouk American Orientals

Gorgeous Copies of Genuine Orientals, Carefully Reproduced by the Karastan Mills

Just 25 lucky homes will be able to take advantage of this opportunity to secure a beautiful Rug . . . all the beauty and luxury of a genuine Oriental at a price well within the reach of limited budgets. These are not the ordinary American Orientals . . . but luxurious Rugs, thick and heavy, closely woven of fine carefully selected woolen yarns . . . skillfully washed to a beautiful sheen . . . just about as close to real Orientals as fine reproductions can be. All room-size—approximately 9x12 feet. Discontinued patterns.

See These Super American-Orientals

If Perfect, They'd Be $135

A $37.50 saving . . . and the imperfections are scarcely noticeable. They won't affect the wear of the Rugs. Beautiful rich colors . . . extra heavy soft quality . . . true copies of real Orientals. Size approximately 9x12.

$97.50

10% First Payment . . . Balance Monthly

(Plus Small Carrying Charge)

(Sixth Floor.)



Fur-Trimmed COATS

—New Arrivals Every Day Augment Our Collection at

$50

We're unpacking new shipments of these Coats for women and little women every day. All with carefully selected fur collars on Forstmann wools, Juliard Majorca, diagonal or rough bark wools. Black, Brown or Green. Sizes 36 to 46. Half sizes 35½ to 45½.

The Furs Include:
Persian Lamb
Beaver
Kit Fox Black Fox
Fisher Fitch
Skunk Marten
Caracul Kolinsky
Squirrel

(Coat Department—Third Floor.)

EAST ST. LOUIS SOCIAL EVENTS

MR. AND MRS. ROBERT W. SIKKING of Oak Knoll have announced Oct. 27 as the date of the marriage of their daughter, Miss Marian Sikking, to William F. Melin of Sedalia, Mo., son of Edmond Melin of Jefferson City, Mo. Plans for the wedding, which will be held in the Sikking home, have not been completed.

Mrs. George Beardsley of Kansas City, Mo., is the guest of her mother, Mrs. L. O. Whitnel, of Signal Hill boulevard.

Mrs. James B. Williamson, 3999 Lincoln avenue, and her daughter, Mrs. Lloyd Miller of St. Louis, entertained yesterday afternoon at a bridge luncheon at the Williamson home complimenting Mrs. Louis Whitehair, 1205 College avenue, a recent bride. The guests were: Miss Catherine Springer, Miss Dorothy Becker, Miss Vesta Boyd, Miss Catherine O'Reilly, Miss Ann Elise Jaeger, Miss Marian Thomas, Miss Lura Gard, Miss Marie Ginzel, Miss Betty McGrew, Miss Exzilla Schanot, Mrs. David Allabough, Mrs. Charles Ladrick, Mrs. H. H. Schneider, Mrs. James Williamson, Miss Beulah Greer, Mrs. Irving Dilliard, Miss Gertrude Luebbe, Miss Grace Orcutt, Miss Ann Thompson, Mrs. Harry McCormack, Mrs. Dale Patterson and Mrs. William Moore.

Mrs. William E. Wheeler of Country Club place entertained 12 guests at luncheon and bridge at her home Friday afternoon.

Mr. and Mrs. Joseph B. Hartman of Signal Hill boulevard returned yesterday from a visit in Cincinnati, O.

Miss Iytol York, 1020 St. Louis avenue, entertained at her home Friday evening at a bridge party complimenting Miss Alice Louby, daughter of Mr. and Mrs. Daniel Louby, who will be married Nov. 2 to Norman Holten, son of Mr. and Mrs. Julius Holten. The guests were: Miss Loretta Wiegers, Miss Margaret Hartwell, Miss Agnes Hartwell, Miss Emma Herschman, Miss Rose McManus, Miss Margaret Wilkinson, Miss Mary McCarthy, Miss Margaret Mary McQuillan, Miss Ada Holten, Miss Lillian Mullane, Miss Virginia Dickerson, Miss Ruth Holten, Mrs. Burford Shore, Mrs. Edward Frey, Mrs. Daniel Louby, Mrs. Julius Holten, Mrs. Carlisle Juenger and Mrs. J. L. Arnold.

Mrs. William N. Hanford, 1350 North Fortieth street, is spending the week-end in Chicago.

Miss Wilma Virginia Dye, daughter of Mr. and Mrs. W. H. Dye, 504 North Fifty-ninth street, and Earl H. Browne, son of Mr. and Mrs. Thomas Browne, 2216 Illinois avenue, were married Wednesday at 8 p. m. in the rectory of the Federated Church. The Rev. Walter Schlaretzski performed the ceremony.

The bride wore an ensemble of brown wool, with matching accessories. Her flowers were roses and lilies of the valley in a corsage.

Mrs. Lemoine DeBow was bridesmaid. She wore a black ensemble with matching accessories and a corsage of roses. Lemoine DeBow attended the bridegroom.

Following the ceremony a wedding supper was served to relatives of the pair at the Mark Twain Hotel in St. Louis.

Mr. and Mrs. Browne are at home at the Juanita apartments, 4408 State street.

Miss Susie Lee Moore, 440 North Ninth street, is spending two weeks in Omaha, Neb., and Chicago.

Mrs. John W. Coulter, 3020 Bond avenue, will be hostess to members of her bridge club at luncheon at her home tomorrow. The guests will be: Mrs. W. K. Norris of St. Louis; Mrs. George Slocomb, Mrs. Charles Patterson, Mrs. W. James Miller, Mrs. Arthur P. O'Leary, Mrs. Frank Craig, Mrs. Arthur M. Beckwith, Mrs. W. F. McNary, Mrs. Arthur W. Baltz, Mrs. W. L. Fletcher and Mrs. Oscar White.

Mrs. James E. Parham of Signal Hill boulevard, entertained at a bridge luncheon Friday afternoon at her home, complimenting Mrs. George Beardsley of Kansas City, Mo. There were 12 guests.

Mrs. J. J. Litsey, 521 Washington place, was hostess to the members of her bridge club at luncheon Thursday afternoon at the home of Mrs. C. C. Meints, 1320 Pennsylvania. The guests were: Miss Marian Sikking, Mrs. Philip Ruester, Mrs. Stephen D. Sexton Jr., Mrs. Harold G. Baker, Mrs. John C. Roberts, Mrs. O. E. Schaefer, Mrs. Andrew W. Kurrus, Mrs. Orson L. Curtis, Mrs. Theodore A. Eggmann, Mrs. Charles Norton and Mrs. Marshall Erwin.

Mr. and Mrs. H. A. Bradt of Creston drive, will entertain at a bridge party and buffet supper at their home this evening. The guests will be: Mr. and Mrs. E. M. Selser, Mr. and Mrs. H. F. Driemeyer, Miss Esther Jones, Mrs. Enid Miller, Ike Selser and Dr. Justin Cordonnier.



Permanent Wave $1 $1.50 and $2 Finger Wave, 25c
$6 Permanent . . $2.50
$5 NOTOX DYE, $3.95
AMBASSADOR BEAUTY SHOP
Ambassador Th. Bldg., 411 N. 7th, Room 501 5th Floor. GA. 6179
BEAUTY WORK REDUCED AFTER 6. OPEN UNTIL 9 O'CLOCK.

PETER PAN
PERMANENT WAVE — SPECIAL —



$3.50 COMPLETE

An Outstanding Value
- Soft, Lustrous Waves
- Gorgeous Ringlet Ends
- Requires No Finger Waving
- Lasts Twice as Long as Lower-Priced Waves

We successfully wave fine or difficult hair—we do not discolor grey hair.

CROQUIGNOLE PERMANENT Comp. $2.50 | PETER PAN De Luxe Oil Permanent. Comp. $4.25
Finger Wave . . . 25c | Shampoo and Finger Wave . 35c
OPEN EVERY EVENING
Peter Pan BEAUTY SHOPPES
WEST END SHOPPE 1127 N. UNION FOrest 1210 ROsedale 9593
DOWNTOWN SHOPPE 756 CENTURY BLDG. 9TH ST. BETWEEN OLIVE & LOCUST (OVER SCRUGGS) GArfield 6081

INCANDESCENT
Elec. Supply Co.
1121-1123 LOCUST ST.

$6.00—5-LIGHT LIVING OR DINING ROOM FIXTURE
Length 36", width 17"; a heavy all-cast fixture of unusual beauty and construction. Choice of ceiling drop or candle style. FINISHED IN ROMAN GOLD WITH TOUCHES OF COLOR. METAL PARTS MADE OF CAST.



Wired Special Complete **$2.49**

Bathroom Bracket White Enamel Wired **69c**

Mail or Phone Orders Filled Write for Free Catalog.
Phone CHestnut 3797

A complete stock of all styles and types of imported crystal fixtures now on display.

$35 16-INCH IMPORTED Crystal Fixture



$16.95 Complete

5 tiers with 220 imported glass prisms, guaranteed silver and black finish. Wired with 3 Lights.

$27.50 Imported 14" crystal fixture. Complete with 5 tiers and 5 lights. **$13.95**

Same fixture in 12-in. with 4 tiers. **$12.95**

8-in. Crystal, $8.95
6-in. Crystal, $7.25



Val St. Lambert Belgian Glassware
10% to 25% Discount

Beauty, Grace, Charm and Quality Are All Embodied in This Finest of European Glassware.

Your table will take on a look of regal splendor when set with a service of this beautiful crystal.



25 open stock patterns to choose from.

A gift that the Fall Bride will be proud to receive.

St. Louis Glass & Queensware Co.
1121-25 OLIVE

ENGAGEMENTS AND WEDDINGS IN CITY AND COUNTY

THE wedding of Miss Jean Armstrong, daughter of Mr. and Mrs. George H. Armstrong of Fort Dodge, Ia., and Armin Ochsner, son of Dr. and Mrs. E. E. Ochsner of Rockford, Ill., took place at St. Luke's Church in St. Louis Wednesday, Oct. 10, with the Rev. J. W. Armstrong of Danville, Ill., the bride's uncle, officiating. The ceremony was followed by a wedding dinner at the home of the bride's aunt, Mrs. R. A. Urian, 7320 Forsythe boulevard.

The bride's gown was of hunter's green transparent velvet, trimmed with gold. She wore a corsage of orchids.

Mrs. Ochsner is a graduate of Corpus Christi Academy at Fort Dodge, and of the University of Illinois. Mr. Ochsner is a graduate of the University of Illinois and a member of Lambda Chi Alpha. Mrs. Ochsner is a member of Theta Phi Alpha.

Immediately after the reception, Mr. Ochsner and his bride took a motor trip to New Orleans. They will make their home in Rockford.

Miss Catherine Peet, daughter of Mrs. Catherine Peet, 5052 Lotus avenue, became the bride of John Michael Joyce Jr., son of Mr. and Mrs. John Michael Joyce, 3840 Fillmore avenue, Tuesday morning at 8 o'clock at the Blessed Sacrament Church. The Rev. Robert Peet, the bride's brother, officiated. A wedding breakfast at the Park Plaza for the bridal party and members of the two families followed the ceremony.

The marriage of Miss Mildred Siegel, daughter of Mr. and Mrs. Joseph Siegel, 7706 South Broadway, to Mitchell M. Gralnick, son of Mr. and Mrs. Abraham Gralnick, 5783 Westminster place, was solemnized Sunday, Oct. 7, at 4 o'clock in the afternoon at the B'Nai Amoona Congregation with Rabbi A. E. Halpern and the Rev. J. Gowsieow officiating.

The bride, who was given in marriage by her father, was gowned in white satin, fashioned on princess lines with a high neckline and the sleeves were pointed at the wrist. She wore a veil of tulle trimmed with lace. The cap was held in place with orange blossoms. She carried a shower bouquet of white roses and lilies of the valleys.

Mrs. M. Kornblum, the bridegroom's sister, was matron of honor. Mrs. B. O. Siegel, the bride's sister-in-law, and Miss Gertrude Goldberg, the bridegroom's niece, were the bridesmaids. The attendants were gowned alike in autumn shades of peach, coral and rust crepe, trimmed in velvet, and they carried velvet muffs to match. Their slippers and hats were of brown velvet.

The best man was the bridegroom's brother, Samuel W. Gralnick, and the groomsmen were M. Kornblum, B. O. Siegel and Dr. Samuel Rubin of Springfield, Ill.

Immediately after the ceremony supper was served at Marcus Farm for the immediate families.

Mr. Gralnick and his bride spent the week at the Edgewater Beach Hotel in Chicago, and are now at home at 5617 Enright avenue.

Miss Bea Kirsch, Miss Anna Weiss, Miss Rosella Taryle and Miss Lillian Sachs gave a dinner party and shower at the Castilla Tea Shoppe Monday evening in honor of Miss Fillie Sachs, daughter of Mrs. Sarah Sachs, 6260 Cates avenue, whose engagement to Ted Yates, son of Mr. and Mrs. Victor Yates of Rochester, N. Y., was announced recently. After dinner the guests played bridge.

Miss Dena Carlie, daughter of Mr. and Mrs. Morris Carlie, 5660 Labadie avenue, became the bride of Max Lipschitz, son of Mr. and Mrs. Sam Lipscnitz, 6318 Cabanne avenue, Sunday, Oct. 7, at 6 o'clock in the evening at the American Annex Hotel. Rabbi Jacob Mazur performed the ceremony in the presence of 400 guests. A reception followed the wedding service.

Mrs. Arthur Goldstein was the matron of honor and the bridesmaids were: Miss Tobie Carlie, the bride's sister; Miss Lucille Davis and Miss Esther Walts. The groomsmen were Lew and George Lipschitz and George Carlie. Marvin Whyman was ring bearer and Maxine Rosenblatt and Lillian Glotnick were flower girls.

Mr. Lipschitz and his bride have gone east on their honeymoon.

The wedding of Miss Hildegarde Ann Scherstuhl, daughter of Mr. and Mrs. Martin G. Scherstuhl, 3138 Maury avenue, and Alfred B. Breuning, son of Mr. and Mrs. C. Breuning, 5474 North Kingshighway, will take place Tuesday morning at 9 o'clock, at the Holy Family Church, the Rev. William H. Huelsmann officiating.

The bride will wear a gown of lace and white satin and will carry a bouquet of roses and lillies of the valley. She will be attended by Miss Marcella Rickey, the groom's cousin, and Miss Alice Vogel. They will wear chiffon velvet dresses in pastel shades of green and choral and carry bouquets of chrysanthemums.

The bride's cousin, Alvin Kruse Jr., will be the ring bearer, and the bride's twin brothers, Martin and Stephen, will be groomsmen. William Spiegelhalter of Kansas City and Hilmer Kruse, will be ushers.

The ceremony will be followed by a breakfast at the Saum Hotel and a reception later at the home of the bride's aunt after which Mr. Breuning and his bride will leave on a honeymoon to Florida.

The wedding of Miss Dorothy Pierce Burbank, daughter of Mr. and Mrs. Arthur Warren Burbank, to William L. Moeller, son of William Moeller, 6734 Smiley avenue, took place at 5 o'clock yesterday afternoon in the Salem Evangelical Church. The Rev. J. H. Overback performed the ceremony. A supper for the families and the bridal party at the Forest Park Hotel followed the wedding.

Miss Grace Elefritz was maid of honor and Elmer Moeller was best man. Mr. Moeller and his bride have gone to the Grand Canyon and California on their wedding trip.

The marriage of Miss Sylvia Katz, daughter of Mr. and Mrs. Joseph Katz, 3971 Page boulevard, and Albert de Woskin, son of Mr. and Mrs. Sam de Woskin, 2047 Easton avenue, took place Oct. 7, in the study of Rabbi Jacob Mazur. The marriage was announced at a dinner party given last Sunday at Berger's Farm by Mr. and Mrs. Sam Gerstein, 4200 Manchester; and Mr. and Mrs. Abraham Simon, 3204 Laclede avenue.

Miss Bess Polinsky, daughter of Mr. and Mrs. Philip Polinsky, 6401 Cates avenue, was married to Herman B. Goodman, son of Mr. and Mrs. Sam Goodman, 5100 Page boulevard, last Sunday at 5:30 o'clock at Berger's Farm, Rabbi Jacob Mazur officiating. There were 300 guests. The bride wore a gown of eggshell satin cut on princesse lines with tulle ruching at the neck and wrists and a long train. She wore a white veil and carried white roses.

The matron of honor, Mrs. Joseph Fishman, was gowned in burgundy red velvet with a corsage of deep red roses; the maid of honor, Miss Mildred Goodman, wore blue velvet with metallic cloth trimming at the neck and sleeves. The bridesmaids were Mrs. David Alton and Mrs. Gertrude Polinsky.

After a wedding trip in Canada and Detroit, Mr. and Mrs. Goodman will make their home at 6401 Cates avenue.

The marriage of Miss Marie J. Connors, daughter of Mr. and Mrs. Matthew H. Connors, 5609 Page boulevard, to Robert T. Hellrung, son of Mr. and Mrs. Joseph B. Hellrung, 7214 Northmoor drive, took place Saturday morning in the Log Chapel on the campus of the University of Notre Dame, Ind. The Reverend J. Hugh O'Donnell, C.S.C., vice-president of the university, officiated. Miss Marie Shea was bridesmaid, and Frank Bohn best man. A wedding breakfast followed the ceremony. After a short trip, Mr. and Mrs. Hellrung will be at home, after Nov. 5, at 7552 Parkdale avenue, Clayton.

The bride, who was given in marriage by her brother, C. Donald Peet, was gowned in white satin, fashioned on princesse lines with long tight sleeves and a slight train. Her veil of illusion was held in place by a band of orange blossoms and she carried a bouquet of lilies of the valley. Her sister, Miss Rosemary Peet as maid of honor, wore a gown of rose damask crepe with brown accessories. She carried bronze chrysanthemums. The bride's brother, Edward Peet, was best man, and Joseph Lentzenith and Robert and William Joyce were ushers.

Mr. Joyce and his bride have gone to Inn-by-the-Sea at Pass Christian, Miss., for their honeymoon.

The marriage of Miss Reavel Oldham, daughter of Mr. and Mrs. William Oldham, 1231 Arch terrace, and Elmer W. Potterfield, son of Mrs. Pearl Potterfield, 7239 Moller avenue, Maplewood, took place Saturday evening, Oct. 13, at the Maplewood Masonic Temple, with the Rev. W. L. Nash reading the wedding service.

The bride's gown was of white satin with a high cowl neck line and full sleeves with tight cuffs. A long train extended from the waist line. Her veil of tulle was attached to her hair with a satin band and lilies of the valley. She carried white roses and lilies of the valley.

Miss Louise Meadows, the maid of honor, was in a gown of blue and carried chrysanthemums. The bridesmaids, Miss Ruth Potterfield and Miss Vera Koerner, were in pink and blue, respectively, and also carried chrysanthemums. Irving Porter was best man, and Glenn Oldham and Edward Feigel were groomsmen.

Mr. and Mrs. Potterfield are on a brief wedding trip.



—Adelier Studio.

MRS. ALBERT GELFAND, who, before her marriage, Sunday, Oct. 7, was Miss Helen Stone, daughter of Mr. and Mrs. Harry Stone, 4988 Maple avenue.

EGYPTIAN HOT OIL SYSTEM
The Only Method That Waves With Preheated OIL
No Baking
No Pulling
No Wires
No Pipes
No Chemical Heat



$4.95 Comp. Usual $15 Value
Our Regular $2 Permanent $1.95
Our Regular $5 Wave $3
Arno Oil Scalp Treatment, 75c
Shampoo and Set, 35c
VERA DIEHL
4571 Gravois RI. 2985

What Is Your Future?
LEARN BEAUTY CULTURE
DAY AND NIGHT CLASSES
On Easy Weekly Payments If Desired
Missouri Academy of Beauty Culture
Licensed School
5733 Delmar CAbany 9205
SPECIALS FOR THIS WEEK
PERMANENT WAVES 75c
Shampoo and finger wave..10c
Manicure 10c
This Ad Good for 1 Free Hair Cut



This is Positively THE LAST WEEK of these Low Prices!
For Beautiful Eyes — Ray's Eyebrow and Eyelash Dye.
HAIR-CUTTING By Experts!
Let one of our experts help you decide what type is best suited to you. The result will be perfect satisfaction..... 35c
STEAM WAVE
Here is a soft, most natural-looking wave—at a price you will agree is TODAY'S BEST PERMANENT WAVE BUY!
COMPLETE, Only..... $1
SHAMPOO, SET AND GOLDEN GLINT RINSE . 50c
CROQUIGNOLE
COMBINATION or SPIRAL Permanents—with both waves and indestructible curls—beautiful permanents—and permanently beautiful. $1.95 Comp.
GENUINE CLICK OIL PERMANENT "Reconditions While It Waves"..... $3
DOROTHY DEAN De Luxe Oil Wave..... $5
You Need No Ad or Coupon
RAYS BEAUTY SHOPS INC.
7227 S. Broadway, RI. 9501
5964 Easton, EV. 4700
821 Locust, CE. 1910

STIX, BAER & FULLER (GRAND-LEADER)



$7.50 —Is the Low Sale Price for These Oil-Treated REPLICAS
Regularly $11.50
Just 100 Pictures . . . carefully executed reproductions of fine oil paintings, that have been scientifically treated to closely resemble the originals. 15 different subjects mounted and framed in ornamental Barbazon frames. All are size 27x24 inches. Buy one for your own living room . . . and remember, Christmas is coming.
(Fifth Floor.)

Now! A 'Get-Acquainted' Offer in the Cinema-Way Studio



Charlotte Henry in "The Last Gentleman" at Loew's State.

For One Week Only 6x9 Photos
3 FOR $3.95
Artistically Mounted. Proofs Included
Have you been in our new Fifth Floor Cinema-Way Studio . . . where you can have your Photo taken by an expert cameraman . . . just as your favorite star does? If you haven't . . . come in Monday . . . and take advantage of this unusually low price!
(Cinema-Way Photo Studio—Fifth Floor.)



choice
$1 Jar Cleansing Cream or Skin Nourisher
With Any Purchase of MELBA Perfection Beauty Aids at $1.00
No sample or "trial" jars . . . but the regular $1 packages . . . your choice of either of the two of the most popular preparations of the well-known Melba Perfection treatments for skin and scalp. To better acquaint you with these scientific home treatments which assure a fresh youthful skin, we make this offer this week.
(Street Floor.)
Telephone Orders Filled—Call CEntral 6500.

Hear the Radio Stars of the World With This
New 16X Philco



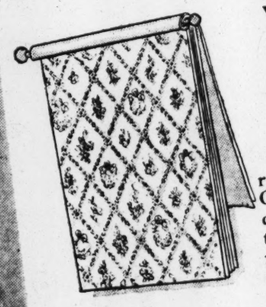
Everyone Marvels.
At Its Superb Performance . . . Bringing in Stations From Foreign Lands With Lifelike Clarity
Around the dial—around the world. That's the story of this Super Radio. London, Madrid, Paris and other foreign stations come to your home with the lifelike clarity of local broadcasts..... $175
10% DOWN Plus Carrying Charge—Balance Weekly or Monthly
• Tuning Range 540 to 23,000 Kilocycles
• Inter-Station Noise Suppression
• Philco New Simplified Tuning
• Automatic Volume Control.
• Inclined Sounding Board
• 11 Philco High-Efficiency Tubes



TELEPHONE CEntral 6500, Sta. 321, for Liberal Trade-In Allowance on Your Radio and Arrange a Free Demonstration in Your Home.

PHILCO COMPACT
A dandy Super-Het with special Electro-Dynamic Speaker, Pentode power and gets police calls. Complete for $20
$2 DOWN—Plus Small Carrying Charge
(Fourth Floor.)

Choose New Wall Papers at Savings
SUNFAST Wall Paper



18c Roll
Regularly 35c and More
Buy two rolls for the regular price of one . . . Choose basket-weave, craftex effect, two-tone, floral, scenic and many other smart patterns . . . all guaranteed sunfast.
At 12½c Roll
Many smart designs for bedroom, living room, kitchen and halls . . . every one guaranteed sunfast and will give years of service.
At 7½c Roll
You'll be surprised at the attractive Sunfast Papers for bedrooms, kitchens and halls offered at this low price.
(Sixth Floor.)

Save on Large ½ Gallon Can Old English No-Rub Polish



It Dries to a Shine Without Rubbing or Polishing. ½ Gallon $1.49
You wouldn't believe how easy it is to keep your floors bright and shining until you try this new No-Rubbing Floor Polish. Just spread it on the floor and watch it dry to a wonderful shine in a few minutes.
Old English Combination
Special combination of 1-quart No-Rubbing Polish and 1 can of Old English Upholstery Cleaner, both for..... 89c
Paste or Liquid Wax
Which do you prefer? Old English makes them both . . . 2 pounds Paste Wax or 1 quart Liquid Wax, your choice, at..... 98c
(Fifth Floor and Thrift Avenue Street Floor.)
Telephone Orders Filled—Call CEntral 6500.

STIX, BAER & FULLER
GRAND-LEADER
DOWNSTAIRS STORE

NRA CODE

Monday Sale 2½-Yard-Long Tailored—

LACE PANELS



Top—Rough weave—54 inches wide—each, $1.54

Rough weave—45 inches wide each, $1.54.

Filet lace weave—45 inches wide, each, $1.54.

Novelty weave—45 inches wide—each, $1.54.

45 to 54 Inches Wide . . . 1.54 Each

RUFF . . . NOVELTY . . . SHADOW . . . FILET lace weaves — plain or figured patterns in a grand selection of designs—rich light or dark beige tints. Neatly tailored with deep hems. Replace your old curtains with these smart new ones that are specially low-priced.

Monday—900 Pairs of These Popular

"Thrift Health"

—STYLISH ARCH—

SHOES

$2.98



Comfortable and fashionable—TIES . . OXFORDS . . STRAPS . . PUMPS in black or brown kid—all made on combination last—have high moulded leather counters — narrow heels. Sizes 4 to 10—AAA to EE. Also included are nurses' black oxfords.

SALE 25,000 YARDS WANTED

Remnants



- SILKS AND ACETATES
- WASH FABRICS
- WINTER WOOLENS
- DESIRABLE LENGTHS

39-In. Transparent Velvet; colors and white in the lot; yard, $1
Silks, Acetates, Cottons, end-of-bolt remnants very low priced
Velveteen; black and colors; remnants $1.49 quality, yard, 79c
Silks, Acetates; light & dark colors; rem'n'ts 69c & more, yd. 37c
Rough Pebble, Faille weaves; also Plain Crepes; 39-in., yd., 47c
54-In. Woolens; coating and dress weights; yard 88c
Group of Wash Fabrics: wanted lengths; all fast color, yd., 17c
Print Percales and Solid Color Broadcloths, yard, 12c and 14c
36-In. Outing Flannelette; fleeced; light colorings, yard . . 11½c
Colored Broadcloth; fast color; slight seconds 39c grade, yd. 22c

Webster Groves

MR. AND MRS. ARTHUR T. CHAMBERS, 119 Portland terrace, returned last Saturday from Ozark, Ala., where they were the guests for a short time of Mrs. Chambers' brother and sister-in-law, Mr. and Mrs. James Tilley. Mrs. Chambers had been visiting in Mobile, Ala., previous to her trip to Ozark. They had as their guests last week-end Mr. Chambers' brother and sister-in-law, Mr. and Mrs. L. T. Chambers of San Diego, Cal. Wednesday, Mr. Chambers' mother, Mrs. J. H. Chambers, who has been visiting her sister, Mrs. J. H. Trembley, 236 East Swon avenue, came for an indefinite stay, and Friday Mrs. Frank B. Ingles of The Dells, Ore., arrived to be their guest.

Mrs. Robert Holland of Peoria, Ill., who has been the guest of her sister, Mrs. Chester O. Fischer, 111 Helfenstein place, returned to her home Tuesday. She was accompanied by her husband, Robert Holland, who came last week-end.

Mr. and Mrs. Fischer entertained last Sunday evening with a tea in honor of William H. Sargeant, Joseph C. Behan and Dr. Morton Snow of Springfield, Mass.

Members of the Webster Groves Theater Guild who did work in connection with the production of the three one-act plays given Tuesday night at the Webster Groves High School auditorium were guests at a supper party after the show at the home of Mrs. Walter F. Koken, 364 Jefferson road.

Mrs. G. P. Plaisance, 119 Jackson road, was hostess at a dinner party Saturday evening, Oct. 13.

Announcement has been made of the engagement of Miss Margaret Breen, daughter of Mr. and Mrs. W. H. Breen, 101 Jersey avenue, to Earl C. Peters, son of Mr. and Mrs. Guy O. Peters, 537 Marshall avenue. The news, expressed in verse and contained in a prize, was made known at an evening bridge party given by Mrs. Breen. No date has been set for the wedding.

Members of the First Congregational Church will give a farewell dinner Friday, Oct. 26, in honor of Murray S. Chism, who will move early next month to New Jersey to make his home. Mr. Chism has for many years been active in the church and church school.

Mrs. Elmer Donnell, 424 Yorkshire road, Mrs. Roger P. Annan, 205 South Plant avenue, and Mrs. C. R. McDonald, 450 Yorkshire road, left Tuesday by motor for Muscatine, Ia., where they were the guests of Mrs. Donnell's sister, Mrs. Douglas Jackson. They returned Friday.

Mrs. James F. Cook, 45 Mason avenue, entertained her bridge club at luncheon Thursday.

Mrs. Roscoe K. Anderson, 456 Baker avenue, returned Wednesday evening from Joplin, Mo., where she attended the State convention of the League of Women Voters. Mrs. Peter Kasius, 20 Orchard avenue, and Mrs. W. Leland Jones, 222 East Pacific avenue, who accompanied her, returned later in the week.

Miss Sue Gilbert, daughter of Mr. and Mrs. Charles Gilbert, 425 Oakwood avenue, left Tuesday for Milwaukee, Wis., to visit Mrs. Milton Epstein, formerly of Webster Groves. They will return together early next month.

Mr. and Mrs. E. C. Stuart, 451 West Swon avenue, had as their guests from Thursday to Friday their son and daughter-in-law, Mr. and Mrs. Gentry Stuart of Haddonfield, N. J., who had been visiting relatives in McKinney, Tex. Mrs. Stuart entertained for them with an informal party Friday night.

The Rev. George M. Gibson of the First Congregation Church will speak tomorrow afternoon at the tea to be given at the Women's Club from 3:30 to 6 o'clock by the Alumnae Association of Seven Women's Colleges. Mrs. Dwight Morrow will speak over the radio. Those invited are the alumnae of Radcliffe, Mount Holyoke, Vassar, Smith, Bryn Mawr, Barnard and Wellsley Colleges.

Mrs. Thomas B. Smith, 226 East Big Bend road, has as her guest her mother, Mrs. Charles N. Woodward of Denver, Colo. She arrived Friday, Oct. 12, and will remain for two weeks. Mrs. Smith was hostess at a dinner party in her honor Friday evening at 6:30 o'clock. Thursday evening Judge and Mrs. A. V. Lashly, 511 Bompart avenue, entertained her at a dinner party.

Mrs. Lyda A. Chaney of Los Angeles arrived this week to visit her sister, Mrs. J. L. Reeves, 627 Marshall avenue. She will stay about two weeks. Mrs. Reeves' daughter, Mrs. R. R. Donley of Blair, Neb., and her young son, James Robert, who had been her guests for two weeks, left Monday. Dr. Donley spent the week-end at Mrs Reeves' home and accompanied his family home.

Mrs. C. Allen Good Jr., 114 Plant avenue, and her young son, Clarence Allen III., are in St. Joseph, Mo., visiting Mrs. Good's father-in-law and mother-in-law, Dr. and Mrs. C. A. Good.

Mrs. L. O. Long of Toledo, O., arrived yesterday for a brief visit with Mrs. L. M. Stewart, 212 East Swon avenue. Mrs. Stewart will entertain for her tomorrow afternoon from 4 to 6 o'clock with a tea. Mrs. Hugo K. Graf, 164 Plant avenue, gave a picnic supper in her honor yesterday at her country home, Stonehenge, on the Meramec River. Other parties are being planned for her.

Mrs. J. L. Sloss, 45 South Rock Hill road, was hostess to The Deaconesses, charitable organization of the Presbyterian Church, at luncheon Tuesday.

Kline's

606-08 Washington Ave., Thru to Sixth Street



1. split tunic dress, dark suede belt, metal buckle, 29.75

2. One piece Crepe Dress with Cartridge Vest, clever buttons 29.75

3. one-piece crepe dress, stitched collar, velvet bow, 29.75

4. two-piece crepe, cartridge pockets and cuffs 29.75

all in a great variety of dark and bright shades. Sizes 12 to 20.

Kline's..Gown Room Fourth Floor

Kline's—and nobody else—has these four fascinating interpretations of the afternoon mode at 29.75

SOCIAL and CIVIC ACTIVITIES of WOMEN'S CLUBS

THE October business meeting of the Wednesday Club will be held Wednesday, Mrs. Ralph L. Thompson, president, presiding.

Friday, the Creative Work Class will hear Mrs. Dean Moneymaker read her one-act play. Mrs. George N. Seidlitz will be the leader.

Two Eighth District Departments of Work of the Missouri Federation of Women's Clubs will hold a group meeting this week. The American Homes, Mrs. James R. Booth, chairman, and the American Citizenship, Mrs. Foster H. Brown, chairman, will meet Wednesday at 10:30 a. m. in Vandervoort's auditorium. Reyburn Hoffman, secretary-manager of the St. Louis Safety Council, will speak.

The College Club of St. Louis will meet Tuesday at the club house. Tea will be served at 3 p. m. by Mrs. T. S. Zahorsky, Mrs. Fred Wulfing, Mrs. M. C. Crouch, Mrs. H. H. Cunliff and Miss Virginia Breckenridge. Congressman James Claiborne will speak.

The Drama Study Group will hold an organization meeting on Tuesday at 10:30 a. m., and the Child Study Group at 1:30 p. m. the same day. Dr. Clara M. Auer will discuss "The Making and Unmaking of Habits."

Friday evening at 7:30 o'clock, the Socio-Economic Group will meet. Miss Belle Tollard, assistant supervisor of the Missouri Department of Home Economics will speak on, "Women's Contribution to the Home."

At the Monday Club of Webster Groves the History of Literature section will meet at 10 a. m. tomorrow. Mrs. Margaret Quinn will discuss the Greek view of the state and Mrs. Harold Phillips and Mrs. H. G. Hake will speak on "Greek Philosophers before Socrates."

The Education and Current Topics section, Mrs. Louis Retter chairman, will meet at 2 p. m. tomorrow. Mrs. E. S. Obourn is in charge of the program. Dr. Samuel McCutcheon of the John Burroughs School will speak on "Methods of Progressive Schools," and Mrs. Frank Peterson will sing. Luncheon will be in charge of Mrs. A. E. Scott.

Mrs. Arthur Zahorsky will preside at the meeting of the Drama and Dramatics group at 9:30 Wednesday morning when Christmas plays will be read under the direction of Mrs. H. R. Tucker. At 11 o'clock Wednesday morning the club chorus will meet.

A new class has been formed at the Monday Club for the study of parliamentary law. The class, taught by Mrs. N. P. Zimmer, will meet the first and third Wednesday of each month at 10 a. m. It is open to all interested. The first meeting will be Wednesday, Oct. 31.

The Musical Research Club will celebrate its twenty-second birthday Tuesday at 2 p. m. at Hotel Chase. Miss Lucille Barnes, state president of the Missouri Federation of Music Clubs will be the guest of honor. The musical program will be furnished by representatives from six of the federated music clubs of St. Louis. Those who will participate in the musical program are: Miss Ruth Bensinger, Miss Maurine Wallace of the Rubenstein Musical Club; Mrs. Judith Smith Wood of the Pettingill, Tuesday Musical Club; Miss Dolores Klute and Mrs. Hazel Miller Meister, Morning Etude; Miss Marie Golub, Miss Louise Evers and Miss Deborah Karnovsky, Friday Musical Club; Miss Pearl Studt and Miss Mary Eimer, Abenmusick Club and the Eighth District Junior Ensemble, composed of Miss Betty Joe Connor, Miss Alyce Louise Baumgartner, Miss Bonnie Maynard and Miss Theora Hahn under the direction of Miss Anna Louise Petri.

Mrs. Irene Chambers is president of the club.

The Contemporary Literature Circle of the Ethical Society will hold its opening meeting of the season Tuesday afternoon at 4 o'clock in the library of the Sheldon Memorial, 3648 Washington boulevard. J. Hutton Hynd, leader of the society, will speak on recent American and English poetry.

The Eighth District Missouri Federation of Music Clubs will begin its year's activities with the board meeting tomorrow morning at 10 o'clock at Baldwin's Hall, with the re-elected district president, Anna Louise Petri, presiding. Miss Lucille Barnes of Carthage, Mo., State president of the federation, and Mrs. Edmund Burke of Moberly, State chairman of the Artist Concert Information Bureau will be guests. Reports will be given on the State board meeting recently held in Jefferson City, and plans will be made for the coming year.

Following the meeting, Mrs. Warren Bruce, co-chairman of the program committee, will have charge of a program. Those who will take part are: Mrs. Alvira Diamond, Miss Helen Richards, Miss Ruth Emrich, Miss Ruth Cowgill and Mrs. J. A. Weaver Jr.

The Child Conservation Conference, Inc., will meet at 1 p. m., Tuesday, at Vandervoort's Auditorium. Mrs. Norman M. Windsor, the president, will preside. The speakers will be Dr. Solon Cameron, president of the Board of Education; H. Schroeder, Judge Fred Hoffmeister, L. G. Gardner of the Wesley House, and Miss Dorothy Backus.

The Study Craft Club will meet Tuesday at the home of Mrs. J. A. Smith, 4480 Bercher boulevard, at 12:30 p. m. for luncheon. Mrs. F. H. Dunn will discuss national memorials.

The Jennie Ellis Keyser Delphian Chapter will meet Tuesday morning at 9:30 o'clock, at the home of Mrs. H. W. Crosby, 309 West Washington avenue, Kirkwood. The program on "Greek Comedy" will be in charge of Mrs. L. L. Crump. She will be assisted by Mrs. J. D. Clarkson, Mrs. H. F. Lofquist, Mrs. R. Graeser, Mrs. C. C. Maison, Mrs. E. Heinemann and Mrs. J. K. Withers.

Chapter E L of P. E. O. will meet Tuesday at 12:30 p. m., at the home of Mrs. Thomas Clark, 7100 Northmoor drive. Mrs. Ben Bull will be the assisting hostess. "Current Trend of Politics in America" will be discussed by Mrs. P. Patrick Macklin. Articles for the Needlework Guild will be collected.

The St. Louis Study Club will meet tomorrow with Mrs. J. N. Cornatzer, 5133 Waterman avenue. Mrs. T. H. Cobb will review Maurice Baring's "Sarah Bernhardt," and Mrs. T. W. Hardy will review "The Book of Talbot," by Violet Clifton. Mrs. Frank Y. Gladney is president of the organization.

The Stephens College Club will meet Wednesday at the home of Mrs. B. R. Shore, 4475 West Pine boulevard, at 1 p. m. Mrs. F. R. Linda and Mrs. W. C. Markham will be assisting hostesses. Mrs. L. A. Bradberry will speak on, "Dramatic Presentation."

At a meeting of Bailey Circle No. 170, Daughters of Isabella, Monday evening, Oct. 15, the following officers were installed: Regent, Julia Koehler; past regent, Mrs. Katherine Voll; vice-regent, Mildred Shortal; financial secretary, Mary Dowd; recording secretary, Isabel Ryan; treasurer, Grace Byron; monitor, Mrs. Bessie Scheveling; custodian, Nellie Quinn; chancellor, Mrs. Johanna Grellner; inner guard, Anastatia Hanlon; outer guard, Florence Breher; banner bearer, Marion Carrigan; organist, Vera Bersch; scribe, Julia McCarthy; first guide, Laura Koehler; second guide, Agnes Friel; trustee for three years, Lily Michaely.

The installing officer in charge was Mrs. P. Sorber, past regent Rosati Circle.

The Twentieth Century Art Club will meet tomorrow at 2 p. m. at Jefferson Memorial. Mrs. J. D. Sommers will have charge of the program. Mrs. Frank B. Coleman will speak on, "Mosaics." Miss Louise Mann accompanied by Mrs. Alex C. Smith will sing a group of songs. Hostesses at tea will be Mrs. F. Huntington Smith and Mrs. W. B. Huette.

The Jewish Consumptives' Relief Society will meet tomorrow at 1:30 p. m. at the Y. M. H. A. building.

The Ladies' Friday Musical Club will meet Friday at the home of Mrs. Milton Berger, 5667 Waterman avenue. Mrs. Berger will have charge of the program and the following members will perform: Mrs. Wesley Becker, Mrs. Clarence Hurst, Miss Edna Feldman, Mrs. Ellis Levy, Mrs. Robert Friedman, Miss Marie Golub, Miss Louise Evers, Miss Deborah Carnovsky and Miss Edith Gordon.

The Top Shop Guild will hold its monthly business meeting at the Girls' Club, 4474 McPherson avenue, Friday morning, at 10 o'clock. Plans for the benefit bridge Nov. 2 will be discussed.

The Morning Etude Music Club, Miss Minna Braun, president, will hold its first meeting of the season, Wednesday, 10:15 a. m., at the Kings-Way Hotel. The following members will participate: piano, Mrs. Hubert Rishel and Mrs. Joseph Meister; voice, Mrs. Joseph Agastein, Miss Elba Butts, Miss Louise Toenges andn Mrs. C. W. Munson; violin, Mrs. Hugo Anschuetz; cello, Miss Louise Evers.

Miss Lucille Barnes of Carthage, Mo., president of the Missouri Federation of Music Clubs, and Mrs. James A. Hill, Jefferson City, State chairman of the study course, will be guests of the club.

The October meeting of the Gregory Studio Players will be held next Sunday afternoon at 3 o'clock at the home of Mrs. Ruth Schuermann, 715 Westgate avenue, with Mrs. Marie Smith and Miss Fredericka Schuettener as assistant hostesses. Miss Olivia Gregory, who has just returned from England where she spent the summer, will talk on "Choral Speaking in England."

Meta Delphian Chapter will meet to discuss "English Painting," Wednesday morning at the City Art Museum, under the leadership of Mrs. A. V. Wheeler, who will also report on a current topic. Miss Jessie Chamberlain of the Art Museum staff will give a talk. Others who will give topics are Mrs. W. R. Fraser, Mrs. Claire B. Boren, Mrs. E. E. Fisher and Mrs. George S. Huffman.

The Wednesday Charity Club will meet at the home of Mrs. H. L. Sternberg, 7529 Folk avenue, Wednesday. The last meeting was held at the home of Mrs. Edward Drescher, 453 Yorkshire place. After a luncheon the reports of the work during the month were given.

The active members are: Mrs. J. W. Dawson, Mrs A. Eichler, Mrs. E. D. Emrick, Mrs. O. W. Julius, Mrs. W. M. Pickrel, Mrs. Edwin E. Watson, Mrs. Edward Drescher, Mrs. T. E. Frances, Mrs. H. B. Fosterman, Mrs. Basil Palmer, Mrs. H. L. Sternberg and Mrs. W. H. Wright.

Associate members are Mrs. F. N. Moseley, Mrs. M. Sharp and Mrs. A. W. Wilcutts.

The Ann Lindbergh Delphian Chapter will meet Friday evening at the Kings-Way Hotel. Mrs. B. Kirkpatrick will be in charge of the program, "Government by Violence," and will be assisted by Miss Lillian Byrd, Miss Mae Forsythe, Miss Mary E. Cunningham, Miss Isabel Steward and Miss Viavin Prose.

The Arcturus Delphian Chapter will meet at the Forest Park Hotel, Thursday, to discuss "Government by Violence." Mrs. C. C. Ayers will have charge of the program, assisted by Mrs. Joseph D. Walsh, Mrs. Albert W. Lang, Mrs. Alvin B. Bartelsmeyer, Mrs. Cecil G. Kane, Mrs. Mark D. Springer, Mrs. Mark A. Renick and Mrs. William J. Dann.

The following have been elected as officers for the year: Mrs. Charles H. Moran, president; Mrs. Thomas G. Donnell, vice-president; Mrs. C. C. Ayers, secretary; Mrs. D. A. Scott, treasurer; Mrs. Mark A. Renick, Mrs. T. R. Bohannan and Mrs. George Andrews, Seminary Board; and Mrs. Jerome Duggan, delegate to Council.

The Morse School Alumni's second meeting of the year will be held Sunday afternoon, Oct. 28, at 2:45 o'clock. The program consists of the review of a new play by Miss Miona Hoffman; the author's biography by Miss Mary James Wade, and vocal duets by Miss Irene Virginia Miller and Miss Lucille Floetman.

The Study Hour Club of Kirkwood will meet Tuesday with Mrs. E. W. Broemmelsiek, 28 Clermont lane, Clayton. Mrs. R. B. Williamson will read some of Browning's poems.

The Theo Arts Study Club will meet Thursday at 8:15 p. m. at 5108 Waterman avenue, with Mrs. Charles E. Luntz as chairman. Mme. Clara E. Thoms will present the Shakespearean Singers in a musical program.

Chapter C. K. of P. E. O. will meet Wednesday at 12:30 p. m. at the home of Mrs. Carrol T. More, 5770 DeGiverville avenue. Mrs. Hiram Martin will be the assisting hostess. Mrs. Fred S. Milam will give a talk on Glacier National Park.

The Fleur de Lis Delphian Chapter will meet tomorrow in the plan room of University City Hall. A preliminary survey of the last lesson will be given by Mrs. Edmond Siroky. Greek comedy will be studied under the leadership of Mrs. J. R. Bodine, who will be assisted by Mrs. Herbert Ramel, Mrs. George Wright, Mrs. Z. Sanders and Mrs. T. M. Marshall.

The Cultus Club will meet Thursday at the home of Mrs. George Durham, 4237 Botanical avenue. Mrs. Ula C. Adams will be the assisting hostess. Mrs. L. M. Kallenbach will present Dr. H. Meltzer, who will review "The Principles of Hygiene," by Groves.

The Tuesday Literary Club of Clayton will meet Tuesday at 12:30 p. m. at the home of Mrs. Victor Kern, 206 North Bemiston avenue. Mrs. Walter Holloway will be the assisting hostess. The program will be in charge of Mrs. T. R. Ball.

Mrs. George B. Scott, 7574 Cornell avenue, University City, was hostess to the Carpe Diem Literary Club, Monday, at her home. Mrs. James Chaney reviewed "Private Worlds," by Phyllis Bottome.

The Ensee Study Club will meet tomorrow with Mrs. C. N. Nystrom, 28 Plant avenue, Webster Groves. Mrs. Douglas Johnson and Mrs. A. E. Wright will give a musical program.

Dean Frank Debatin of University College of Washington University, will address the Women's Advertising Club at 6:15 p. m. tomorrow at the Castilla. His subject will be "Live and Learn, Say Modern Men and Women."

The woman's auxiliary of the St. Louis Medical Society will observe Public Relations day, Tuesday, at the society's building. Mrs. H. M. Whelpley, chairman, and her committee, will receive the guests and have charge of the program. Guests of honor will be the presiding officers of the federated clubs, Parent-Teacher associations and mothers' clubs. An informal luncheon will be served at 12:30 p. m., after which Dr. J. C. Bredeck will address the group on "Public Health Nursing Needs."

The following will be hostesses: Mrs. Ernest Sachs, Mrs. Leroy Sante, Mrs. William E. Sauer, Mrs. P. C. Scholtz, Mrs. Philip Schuck, Mrs. Harold Schultz, Mrs. Major T. Seelig, Mrs. George N. Seidlitz, Mrs. Ben T. Senturia, Mrs. William E. Shahan, Mrs. James Wilbur Shankland, Mrs. Cleveland A. Shutt, Mrs. Edward F. Sievers, Mrs. Selig S. Simon, Mrs. Guy Simpson, Mrs. Jacob J. Singer, Mrs. William M. Smit, Mrs. Carrol Smith, Mrs. Elsworth S. Smith, Mrs. James M. Smith, Mrs. Edward N. Snider, Mrs. Walter H. Spoeneman, Mrs. Max C. Starkloff, Mrs. W. H. Stauffer, Mrs. Floyd Stewart, Mrs. J. Edgar Stewart, Mrs. Victor C. Strauss, Mrs. Charles E. F. Streutker, Mrs. C. Malone Stroud, Mrs. William Stude, Mrs. Ferdinand O. Sturhahn and Mrs. William J. Sullivan.

Tomorrow afternoon in the foundation room of the Board of Education, at 1:30 o'clock, the parent education leaders of the St. Louis Council of the Parent-Teacher Association will hold a discussion on the subject of "Parents as Consulting Architects." This lesson is from the third year book of the National Congress of Parents and Teachers on parent education. Mrs. Paul Graves will preside.

Tuesday, at 11 a. m., the third of a series of book reviews will be given by Mrs. Dorothy Godwin, in Vandervoort's auditorium.

A mass meeting will be conducted by Mrs. Julius Kunz, president of the council, at 1:30 p. m. Tuesday, in the auditorium of Stix, Baer & Fuller. All candidates for the office of State. Superintendent of Schools have been invited to speak. John Rush Powell, assistant superintendent of instruction in charge of St. Louis high schools, will discuss teachers' retirement. Ross B. Hoerner, piano soloist of St. Louis public schools, will be on the program. The committee in charge includes Mrs. Guy Randall, Mrs. Adolph Etling, Mrs. L. M. Robitchek, Miss Eva Marie Schopp and Mrs. A. L. Stone.

Thursday, at 1 p. m., the regular meeting of the council will be held in the assembly room of the Board of Education. Mrs. Julius Kunz will discuss the lesson on parliamentary law, "How to Conduct a Meeting."

The Barr Study Unit will meet tomorrow, at the Saum Hotel, at 10:30 a. m. Mrs. L. M. Parrott will speak on Hawaii. A silver tea will be held today, from 5 until 10 p. m., at the home of the president, Mrs. Edna Stueck, 540 Purdue avenue, University City. Travel talks will be given by Miss Lillian Stupp, and a musical program by Miss Marie and Edwin Gaffron.

The Fairview Mothers' Club will meet at the school Friday afternoon. A membership drive has been planned for this month.

The Roosevelt High School Mothers' Circle will meet in the school library Friday at 2:45 p. m. There will be a short business session and the reading of the revised constitution and by-laws. Miss Clara Emory will sing. The president, Mrs. W. J. Stevens, and Mrs. William Melick, second vice-president, will be delegates to the State convention at St. Joseph, Oct. 30 and 31. A prize of $15 was won by the circle for having the greatest number of members present at the book review meeting sponsored by St. Louis Council of Parent-Teacher Associations.

The Speakers' Club, which meets Tuesday evenings at 8:15 o'clock at Hotel Melbourne, will have as a special program Oct. 23 motion pictures showing scenes of London, the Mediterranean, Guam and the Philippines.

The West Richmond Literary Club will meet at the home of Mrs. B. W. LaTourette, 7728 Gissler avenue, Richmond Heights, Friday. Mrs. C. W. Freiberger will review "Stephen Foster, America's Troubadour," by John R. Howard. A round table discussion will follow.

Sorority Circle will meet at the Kings-Way Hotel Thursday, at 2 p. m. Mrs. Roy A. Butts has charge of the program. The hostess for the afternoon will be Mrs. Reece Price, Mrs. E. L. Bodge, Mrs. L. B. Schultz and Mrs. Esther Hobie.

The Good-Will Club will celebrate its birthday tomorrow at 1:30 p. m. at Hotel Jefferson. A review of "Anthony Adverse" will be given.

The Shakespeare Drama Study Club will meet Thursday at the home of Mrs. Breton Langreck, 7453 Cromwell avenue. Mrs. Leighton Nugent will be the assisting hostess. Mrs. W. W. Keysor will speak on "Macbeth, a Study in Ambitions and Conscience."

The Clayton-University City League of Women Voters will meet at the home of Mrs. Preston Orwig, 6822 Waterman avenue, tomorrow at 2 p. m. "Pre-election Sidelights" will be discussed.

The Harvard Music Club will meet Tuesday at 8 p. m. in room No. 36 of the Musical Arts Building. Edward A. Trask will speak on "The Romance of Old Europe." The club lesson will be: "Medieval Modes in Scales."

The New Era Club will meet Tuesday at 1 p. m. at luncheon at the home of Mrs J. W. McCarthy, 5139 Vernon avenue. Mrs. Charles M. Hay, president will talk on "The Early History of Missouri." A current events topic will be given by Mrs. Walter Harral.

The Columbia School Mothers' Club will be entertained at a luncheon and card party at the Food Arts Club, Tuesday. The monthly meeting of the Columbia Mothers' Club will be held Friday at 2 p. m. at the school.

The Scottish Rite Woman's Club, dramatic art section, will meet Tuesday at 12:45 p. m. Mrs. Julius L. Bergs, chairman, will present Percival Chubb in a talk on "Bernard Shaw and the Drama." Mrs. C. H. Korndorfer will sing.

The literary section will meet at 11:45 a. m. Tuesday for luncheon. Mrs. Irene M. Smith, chairman, will have charge of the meeting at 2 p. m. Miss Lillian L. Stupp will talk on "Romances of Henry VIII." Music will be supplied by pupils of Miss Irene Blades.

An executive board meeting with Mrs. Carlos L. Munson presiding, will be held at 10 a. m. Wednesday.

The music section, Mrs. V. Ray Alexander, chairman, will meet Friday at 10 a. m. for choral rehearsal and a lecture on "The Art of Enjoying Music," by Wade Fallert, musical director.

Plans for a tea to be given by the St. Louis Delphian Council in November will be presented to the presidents of the Delphian Chapters at a meeting Friday at the home of Mrs. E. R. Kenner, 403 Baker avenue, Webster Groves.

Mrs. E. R. Kenner and Mrs. E. A. Webb will be hostesses.

At the September meeting of the Delphian Council Mrs. John Wright, the junior past president, was presented with a pin, an award of merit, given by the national organization.

The Tercentenary Shakespeare Society will meet tomorrow afternoon at 2 o'clock in the Vandervoort's auditorium. "King Lear" will be the subject for discussion with Miss Grace Holmes as leader.

Hostesses for the day will be Miss Mary F. Crowley and Mrs. Carl Priesmeyer. Miss Maria Feodorova and Mrs. R. Parker Murray will be ushers.

A group of Shakespeare's songs will be given by Miss Ruth Brown and Jack Coleman.

The program will be dedicated to the Carondelet Women's Club, Miss May Rippstein, president.

The Shakespeare Study Class will have an open meeting tomorrow at 1 p. m. Miss Agnes Ruth Hoffinger will be the leader, and her subject will be "The Taming of the Shrew."

The Shakespeare evening study classes will meet in the Cabanne Branch Library Thursday at 8 p. m. "Macbeth," will be studied with Hugh K. Wagner, the leader.

Invitations have been issued for the opening of the Guidons' fifth year's activities, under the leadership of Mrs. Charles Merrill Hoyt Wednesday morning at 10:30 o'clock at the home of Mrs. Frank Henniger, 4414 Washington boulevard.

Mrs. Hoyt will give a talk on new books, including "Lamb in His Bosom," by Caroline Miller. Mrs. Hazel Heiligers will give a group of songs, with Mrs. Henniger, St. Louis composer, at the piano. Mrs. Joseph T. Davis, president of the Eighth District, Missouri Federation of Women's Clubs, will be the guest of honor. Regular meetings of the Guidons will open the first Friday in November.

Following the program, refreshments will be served by the following hostesses: Mrs. Henniger, Mrs. Thomas W. Taylor, Mrs. Margaret Le Gear, Mrs. E. F. Oehler, Mrs. Otto Arneson, Mrs. A. V. Mayhew, Mrs. Elias Michael, Mrs. John R. Jackson, Mrs. H. E. Schuster, Mrs. W. J. Hancock, Mrs. E. A. Steininger, Mrs. R. G. Adams, Mrs. Katherine Jaeger, Miss Mayme Dickmann, Mrs. Charles Luntz, Mrs. John J. Wolfe, Mrs. F. H. Rein, Mrs. Georgiana Gibson, Mrs. Charles Hummel, Mrs. W. H. Young Mrs. J. C. Schwinbeck, Mrs. Flora Mrs. F. W. Kruse, Mrs. Chesley T. Taylor, Mrs. Alys Dameron Weed Mae Howard, Mrs. C. C. Hardcastle, and Miss Effie Kuhn.

Ransom Women's Relief Corps, No. 6, installed officers for the year, Tuesday as follows: Mrs. Jeanette Sharpe, president; Mrs. Lydia Mitchell, senior vice-president; Mrs. Mary Schmidt, junior vice-president; Mrs. Anna Ackerman, secretary; Mrs. Cora Smith, treasurer; Mrs. Mary Conrath, chaplain; Mrs. Anna McCullom, conductor; Mrs. Mary Guckes, guard; color bearers: Mrs. Lena Weller, Mrs. Mammie Grass, Mrs. Tillie Lammers and Mrs. Olivia Schericck.

Mrs. Elizabeth Reitz was installing officer.

Mrs. Lena Weller and Mrs. Anna Ackerman were elected delegates and Mrs. Mammie Grass and Mrs. Tillie Lammers, alternates, to attend the ninth district convention of the Women's Relief Corps which will be held Friday, Nov. 2, at 1 p. m., at Olive Hall, 3830 Olive street.

A banquet was held at the Forest Park Hotel Friday evening, Oct. 12, in honor of Miss Margaret McKinley, founder of the first home and registry for nurses in Missouri, celebrating her 25 years of continuous service as directress in the official directory for registered nurses in St. Louis.

Miss McKinley was born in Latrobe, Pa. Her professional education was received at the Alleghany General Hospital, Pittsburgh, Pa. She has held the following positions: Night supervisor and assistant superintendent, Garfield Hospital, Washington; night supervisor, University of Pennsylvania Hospital, Philadelphia; private duty nursing three years: one and one-half years nursing at St. Paul's Home and Hospital, Rome, Italy; night superintendent, assistant superintendent and superintendent of School of Nursing, Orange Hospital, Orange, N. J.; assistant superintendent, New York Infirmary for Women and Children, New York City; superintendent training school, Missouri Baptist Sanitarium, St. Louis; school nurse, Culver Military School, Culver, Ind.; directress Central Directory for Registered nurses, St. Louis, from 1909 to present time.

She was president of the Missouri State Nurses' Association for four years and chairman of the State Committee on Red Cross Nursing Service.

The various nursing groups were represented by the following speakers: Miss Mary Stephenson, president, Missouri State Nurses' Association; Miss Emilie G. Robson, director, Visiting Nurses' Association; Miss Mildred Sanderson, superintendent, Municipal Visiting Nurses; Miss Alice Maull, president, St. Louis League of Nursing Education; Mrs. Bertha O. Yenicek, chairman, local Red Cross Nursing Committee; Miss Louise C. Dierson, school nurse, Board of Education; Miss Mary Lee Mitchell, chairman, private duty section; Miss Clara Coleman, president, Third District Nurses Association.

The Book Hour Group at its meeting Thursday morning at the home of Richard Spamer, 4753 Lewis place, will discuss recent Western literature and its depiction of the decadence of home life. Josephine Johnson's novel, "Bow in November," will be the nucleus of the discussion.

Mrs. E. C. McGrath, president of the Council of Catholic Women, will conduct a meeting of the presidents of organizations in the school hall of the St. Louis Cathedral, Thursday morning, at 10:30 o'clock. Plans for a special program will be completed.

Mrs. William S. Bascom has been appointed to represent the Council of Catholic Women in the St. Louis Milk Consumers' Council.

The Study Club under the chairmanship of Miss Mary E. Newell, will meet every Tuesday at 10 a. m., at 3810 Lindell boulevard. The subject under discussion will be the child labor amendment.

The Spirit of St. Louis Delphian Chapter will meet Thursday at the home of Mrs. Robert A. Black, 6211 Westminster place, for a study of the poems of George Meredith and the sonnets of Shakespeare. Taking part on the program will be Mrs. Frank V. Woodlock, Mrs. G. H. Hartwein, Mrs. Clinton G. Armstrong, Mrs. Myrt A. Rollins, Mrs. James Hales and Mrs. Hugh David Parry.

A membership campaign, to be launched soon, was considered at an executive board meeting of the Women's Auxiliary to the Goodwill Industries, Thursday afternoon at the home of the auxiliary president, Mrs. C. A. Logeman, 8101 Florissant road.

Mrs. Clara Allen heads the committee which will direct the campaign. The plans for other projects of the auxiliary's new year were discussed by the executive board.

The Sterling Price Chapter of the National Society the United Daughters of the Confederacy will be entertained Thursday afternoon at 2 o'clock at the home of Mrs. Douglas H. Jones, 450 East Big Bend road. Pauline Jones Burns will give a program of original verse, readings and impersonations.

The St. Louis Democratic Women's Parliamentary Law Club will meet Tuesday evening at 8 o'clock at the home of Mrs. F. Edgar Weisbrod, 3905 Cleveland avenue. All Democratic women interested in parliamentary law may attend.

The Quest Club will meet at the Kingshighway Presbyterian Church Tuesday at 2:30 p. m. Mrs. Emily Kimball Lilly will review the play "Mary Queen of Scots."

The Women's Division of the Fourteenth Ward Regular Democratic Organization will give card parties at the headquarters, 2714 South Grand boulevard, Wednesday afternoon and the following Wednesday, Oct. 31.

Mrs. Ruby Koelling and Clarence Eberle, Republican representatives in the Twenty-fourth Ward, Southwest St. Louis, will provide special entertainment for a meeting to be held at Forest Park Temple Hall, Bruno and Forest avenues, Tuesday.

The Women's Civic Republican Club will give its monthly card party at Rubicam Hall Thursday at 1 p. m.

Social Hygienist



—Moffett Russell photo.

DR. RACHELLE YARROS, secretary of the Illinois Social Hygiene League, who will be a speaker at the Social Hygiene Institute to be held Friday and Saturday in the auditorium of the St. Louis Medical Society. The institute will be held under auspices of the Missouri Social Hygiene Association.

WILL BUY OLD GOLD FOR CASH
HIGHEST PRICES FOR OLD GOLD, DIAMONDS, ANTIQUES, PAWN TICKETS
H. MILLER 3 N. BROADWAY GArfield 5471



Shampoo & Finger Waves 20c
With This Ad Only—Monday and Tuesday Only
OUR $5 MISS CHARLTON PERMANENT WAVE Special for Mon. & Tues. Only With This Ad. 2 WAVES—5 ROWS OF CURLS $1.99
NEW LOW PRICES EVERY DAY— SHAMPOO AND FINGER WAVE 25c
CHARLTON'S Beauty Shop
5731 DELMAR (Upstairs) — CAbany 9076
3162 S. Grand, PR. 9151 | 7276 Manchester, HI. 9557
5891 Easton, EV. 9974 | 7615 S. Broadway, RI. 9602



ANNOUNCING the OPENING of the THIRD GRANADA BEAUTY SHOP
AT 2913 HENRIETTA ST.
AND A GREAT SPECIAL
Our Regular $5 Paris Natural
Croquignole Push-Up Wave $2
With your hair reconditioned free. A lovely natural looking wave with as many waves or ringlets as desired. A wave to be proud of. Has pleased thousands at $5.00! For limited time OUR FAMOUS OIL WAVE ..... Complete $3
3 Granada Beauty Shops 3
4539 GRAVOIS Riverside 9536 | 2913 HENRIETTA ST. PRospect 9367 One Block North of Lafayette | 214 N. 6th ST., Room 223. GArfield 6251

NRA
SPECIALS Old English Wax PRODUCTS



Half-Gallon Can
No-Rubbing Polish
$1.49
With this new discovery, Old English No Rubbing Floor Polish, you can have lovelier floors and linoleum than you ever believed possible — without any rubbing or polishing. Just put it on the floor and watch it dry to a shine.
Handy Wax Applier, 59c

Paste and Liquid Wax
2-Lb. or Qt. Cans 98c Each



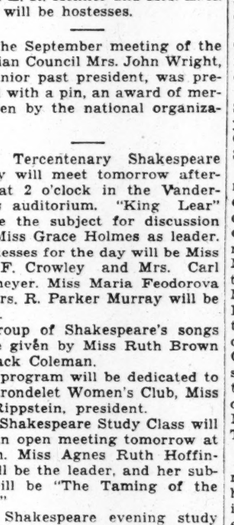
Quart No-Rub Polish and Upholstery Cleaner
Both for 89c Complete



Upholstery Cleaner
Foamy Type Quart 65c
Half-Gallon $1.00



Old English Satin-Finish Furniture Polish
12-Oz. Bottle.....49c
Quart Bottle.....98c
SCRUGGS VANDERVOORT BARNEY
For More Than Eighty Years the Quality Store of St. Louis



LADIES! LOOK! BARGAINS!
All Permanent Waves Guaranteed Half-Price for This Week
CROQUIGNOLE Oil Push-Up Wave $1 UP
You Can Set the Wave Yourself. You get the best materials that money can buy, so hurry, hurry! Shampoo and Wave Set, 25c. Free Souvenir.
MARY T. BENDER
COSMETOLOGIST
359 N. Boyle at Maryland Open Eves.
FRanklin 8680

PRICES WRECKED!
NOW! "DEPRESSION" cost of material permits our FIRST price cut, after eight years Beauty Service.
$1.75 Complete NO EXTRAS
Genuine New Trade Marked Material
EUGENE
PICKARDS
PARIS SWIRL
STUARTS OIL
LEADER OIL



Oil Shampoo, Personality Set, Neck Trim 50c
CROQUIGNOLE—SPIRAL OR COMBINATION
Same Careful Workmanship as Always
LEADER BEAUTY SHOP 615½ N. 8th GAr. 6144

Featured Monday in the BIG WEIL SALE OF
2 Browning King and Co. Stores
EXTRA FINE QUALITY
JUVENILE OVERCOAT SETS— $6.95



A DEPOSIT WILL HOLD ANY GARMENT
● COAT ● CAP ● LEGGINGS
Mannishly tailored, in belted models, with zipper on leggings . . . new browns and gray patterns, as well as blue regulation chinchillas . . . sizes 2 to 8.
Mail and Phone Orders Filled
WEIL
N. W. Cor. 8th and Washington

FREE have your hair reconditioned free With Our CROQUIGNOLE PUSH-UP WAVE Complete with sd. A lovely natural-looking Wave with as many ringlets as desired. $2
BO-K BEAUTY SHOP
3204 S. Grand PR. 8055 Open Evenings



Smart! only $1
Ringlet Ends Special
CROQUIGNOLE PERMANENTS
For a limited period only. Eugene or Croquignole Real-Art. Complete with double shampoo and set.
COMBINATION or EUGENE $2
A Genuine $5 Value
Helene Curtis PERMANENTS—bringing smart new beauty. A $10 value..... $3.50
Look what you get:
Shampoo Before Tonic Oil Wave
Shampoo After Hair Trim
Finger Wave
This brilliant wave conforms to your individuality. This is a very exclusive wave at the price. No rush work . . . Our time is your time.
Shampoo, Finger Wave or Electric Manicure..... 35c
EYE LASH DYE AND ARCH To make your eyes large and alluring..... 75c
HAIRCUT



. . . not just "another hair cut," but styles that are new and flattering and suited to your type . . . 35c
Cutter's BEAUTY SHOP
DOLPH BLDG. 625 LOCUST GA 6089
Expert Licensed Operators
Not a School Open Evenings

JEFFERSON BARRACKS

Social Items from the Army Post

THE social season of the post was opened with a dinner dance given by Capt. and Mrs. Harry Kiesner, Friday evening, at the post gymnasium. A color scheme of red and white was used. The ceiling lights were covered with red lanterns and hanging streamers. Red candles on each table, bouquets of white flowers and branches of fall leaves were decorative notes. Music was furnished by the post orchestra. The guests included Col. and Mrs. Walter C. Short, Lieutenant-Colonel and Mrs. Irving M. Madison, Capt. and Mrs. Paul A. Wickert, Capt. and Mrs. LeRoy McCrew, Capt. and Mrs. William L. Brown, Mabel C. Burney, Mr. and Mrs. Lester R. Schucker, Capt. and Mrs. William G. Muller, Capt. and Mrs. Walter C. Phillips, Maj. and Mrs. Thomas H. Reagan, Capt. and Mrs. W. D. Candler, Capt. and Mrs. J. C. Reed, Lieut. and Mrs. Walden B. Coffey, Lieut. and Mrs. John A. D. Easterbrook, Capt. and Mrs. Leonard Reissner, Miss Carol Sims, Miss Maxine Cannon, Lieut. and Mrs. John D. O'Connell, Maj. and Mrs. Charles Gerfen, Maj. and Mrs. W. C. Smith, and Mrs. Daniel H. Burdick, Mrs. Elizabeth Hundley, Capt. and Mrs. Roland S. Henderson, Lieut. Oren E. Hurlbut, Mrs. Lieut. Miss Ida Johnston, Maj. and Mrs. Paul R. King, Capt. and Mrs. James R. Urquhart, Lieut. and Mrs. Cyril E. Williams, Lieut. and Mrs. Louis W. Truman, Lieut. and Mrs. John T. Westermeier, Mrs. Rufus A. Byers, Mrs. Walter B. Zimmerman, Capt. and Mrs. Robert L. Hosmer, Lieut. A. D. Stephenson, Miss Lieut. Burney, Dr. and Mrs. D. O'Conner, Lieut. Charles Lieut. Roscoe C. Huggins, Lieut. Herman H. Kaesser, Lieut. Lawrence K. White and Maj. and Mrs. Ralph Murrell, Dr. and Mrs. Harold Freed, Mr. Irving Miller and Miss Jean Sacks, Mr. Paul Miss Irma Hebholtz, Miss Mr. and Mrs. Robert and Dr. and Mrs. Ferdinand Sherman of St. Louis.

Maj. and Mrs. C. H. Glascock entertained friends at dinner and bridge Wednesday evening, at their home in honor of Dr. and Mrs. Lewis Hutton of St. Louis.

Capt. and Mrs. Roland S. Henderson, who have been occupying the suite at the Officers' Club since their arrival on the post recently, have moved to quarters 14-W Grant.

Lieut. and Mrs. John D. O'Connell gave a buffet supper at their quarters in honor of Lieut. and Mrs. John T. Westermeier. The guests were Capt. and Mrs. Roland S. Henderson, Lieut. and Mrs. Walden B. Coffey, Lieut. William C. Hall, Lieut. Louis W. Truman, Lieut. Roscoe C. Huggins, Lieut. Charles A. Carrell, Miss Ida Johnston, Lieut. Herman Kaesser, Lieut. Lawrence K. White, Lieut. Oren E. Hurlbut and Mrs. Clara Baxter.

Miss Mary Alicia Muller, daughter of Capt. and Mrs. William G. Muller, entertained several friends at a party Thursday evening in honor of Jack Allen, who will leave with his parents, Maj. and Mrs. Glen L. Allen, Saturday, for their new station at Camp Custer, Mich.

Maj. Floyd V. Kilgore departed Saturday for Carlisle Barracks, Pa., where he will attend the Medical Field Officers' School for several months.

Capt. and Mrs. Edwin T. Wheatley left Saturday on a two weeks' motor tour through the middle west. They will spend some time as the guests of Mrs. Wheatley's parents at Horton, Kan.

Col. and Mrs. Irving M. Madison departed yesterday for their new station in Minneapolis, Minn., where Col. Madison will be on duty as recruiting officer. They have been stationed at Jefferson Barracks for four months.

Word has been received that Captain Thomas A. Winstead and Lieut. Wayne C. Smith who have been on duty in China, will soon arrive at Jefferson Barracks for duty with the Sixth Infantry.

Major A. N. Stark, Lieut. Carl Gerfen and Lieut. B. G. Van Zee left last week for Springfield, where they will be on permanent duty with the Civilian Conservation Corps camps in the Twenty-first Forestry district.

Lieut. William F. Steer departed recently for Chandler, Ok., where he will join Mrs. Steer who has been spending the summer there. They will return later to Jefferson Barracks.

Miss Maxine Cannon and Mrs. Harley Cannon returned to the garrison Monday, after spending several days as the guests of relatives at Sedalia, Mo.

Miss Betty Ann Burney was hostess to friends at a tea last Sunday afternoon in honor of the birthday of her sister, Mrs. William L. Brown, and also in honor of her sister, Mrs. Lester R. Schucker, who arrived recently.

Major Walter B. Zimmerman spent Wednesday and Thursday at Des Moines, Ia., where he attended the International Convention of Christian Churches.

Lieut. and Mrs. John T. Westermeier, who have been stationed at Jefferson Barracks since Lieut. Westermeier's graduation from the United States Military Academy at West Point, in 1931, departed Monday for Carlinville, Ill., where they will spend several weeks as guests of Lieut. Westermeier's mother, Mrs. H. G. Westermeier. They will sail in December for their new station with the Hawaiian department.

They were luncheon guests Wednesday of Lieut. and Mrs. Walden B. Coffey and they are spending this week-end as their guests.

Capt. and Mrs. LeRoy McGraw entertained them at luncheon on Monday.

Veteran's Hospital Notes.

Dr. and Mrs. T. A. Wayland have as their house guests Mr. and Mrs. Albert Adams, property custodian at Fort Bayard, N. M. They arrived Wednesday and will remain for several days.

Dr. and Mrs. Oscar Reed motored to Rolla, Mo., Tuesday to visit their son, Elliott, who is a student at the Missouri School of Mines at Rolla.

STE. GENEVIEVE ART EXHIBIT

Will Open Today and Continue Until Oct. 29.

Artists who paint during the summer at Ste. Genevieve, Mo., will hold their annual exhibition there beginning today and continuing until Oct. 29, in the Rickly-Schweig studio.

Among the artists exhibiting are Sister Cassiana, Oscar Thalinger, Victor Holm, Florence French Holm, Helen Beccard, Florence Boefer, Vera Flinn, Laura Hancock Flint, Gregory Ivy, Bernard Peters, Emily Phillips, Catherine Riddle, Mathew Ziegler, Joseph Vorst, Aimee Schweig and Jessie Rickly.

To Appear in Play



—Gerhard Sisters photo.

MISS ELVA YEAGER, 3943 Fairview avenue, who will take part in the St. Louis University Playhouse Club's production of Edward Childs Carpenter's romantic comedy, "The Cinderella Man," in the St. Louis University Auditorium, the evening of Nov. 5 and 6.

FERGUSON

THE Parish Aid of St. Stephen's Episcopal Church will hold a white elephant auction in the parish house Tuesday evening. Refreshments will be served. Articles will be on display all day Tuesday. The committee in charge consists of Mrs. Bruce Seddon, Mrs. Frank Thompson, Mrs. E. G. Cherbonnier and Mrs. Eugene Hecker.

Mrs. L. L. Atwood, 118 South Clay avenue, has issued invitations for a tea Wednesday afternoon in honor of her daughter-in-law, Mrs. Tom Cowan Atwood, formerly Miss Bruce Loughridge of Lexington, Ky.

Mrs. Herbert D. Condie, 40 North Elizabeth avenue, has returned from a visit to Chicago.

William Sullivan, a student at the Missouri School of Mines at Rolla, spent the week-end with his parents, Mr. and Mrs. W. L. Sullivan, 208 Tiffin avenue.

Mrs. J. R. Van Dyne of Sedalia, Mo., is visiting her daughters, Mrs. J. D. McCutcheon, 221 North Elizabeth avenue, and Mrs. George F. Yeaman, 420 Hereford avenue.

Mrs. Hugh P. Layton, 317 North Elizabeth avenue, is entertaining her sister-in-law, Mrs. Randolph Fishback of Versailles, Ky.

Mrs. George Yeaman, 420 Hereford avenue, was hostess at a tea Wednesday in honor of her mother, Mrs. Van Dyne, and Mrs. Randolph Fishback.

Mr. and Mrs. H. G. Jordan, 43 Almeda place, have returned from a visit to Sedalia, Mo., and Bagnell Dam. They visited Mrs. Jordan's son-in-law and daughter, Mr. and Mrs. R. W. Summers, of Sedalia.

Mr. and Mrs. Frank A. Thompson of Allen place will have for a guest this week Mrs. J. C. Jones of Columbia, Mo.

Chapter F. H. of P. E. O. will entertain at a reciprocity tea Nov. 1 at the home of Mrs. John C. Atwood, 100 South Clay avenue. Mrs. Herbert Boettler will be the speaker. The chapter will meet at 12:30 p. m. Wednesday at the home of Mrs. John R. Bircher, 203 North Elizabeth avenue.

Miss Lotta Lee, 221 Tiffin avenue, is visiting her niece, Mrs. Paul Vaughn, of Portsmouth, N. H.

Mrs. William H. Armstrong entertained 14 small friends of her young son, Billy, Friday in honor of his birthday. The party was given at the home of her mother, Mrs. John C. Atwood, 100 South Clay avenue.

Mrs. Jack C. Harris, 303 Allen place, was hostess at a tea Friday for the women's committee of the Symphony Association.

Harry Stegall, who has been visiting his uncle and aunt, Mr. and Mrs. O. D. Mason, 123 Wesley avenue, returned to his home in Chattanooga, Tenn., Tuesday.

Miss Madeline Tiffin, 21 Tiffin avenue, was hostess to her luncheon club Saturday.

Mrs. Thomas Gray and her daughter, Miss Mary Elizabeth, 429 Wesley avenue, and Mrs. J. T. Dornan and her daughter, Miss La Verne, 117 Spring avenue, are visiting in Chicago.

The annual praise luncheon will be held at the Presbyterian Church Wednesday, Nov. 7. Dr. F. L. McCluer of Westminster College will be the speaker.

Mr. and Mrs. V. C. McCluer, 218 Tiffin avenue, entertained at dinner Friday evening for Mr. and Mrs. J. W. Crockett and Mrs. A. S. Hamilton. Mr. and Mrs. Crockett have recently come from Kansas City to reside in Ferguson.

Towns to Entertain St. Louisans.

Receptions, luncheons and dinners are being arranged by business and civic leaders in all the communities to be visited by a delegation of St. Louis business men on a trade trip to Western Kentucky, Tennessee and Evansville, Ind., on Oct. 30 and 31 and Nov. 1. This will be the final of four such tours in the 1934 trade promotion and expansion program of the bureau.

SCHOOL and COLLEGE LIFE

PARENTS and friends will join pupils in attending an illustrated lecture by Sidney N. Shurcliff, the photographer of the Crane Pacific Expedition, in the St. Louis Country Day School auditorium tomorrow morning. Motion picture films will show the scenery and native life on many of the islands in the South Seas. The lecture is the first of a series offered under terms of an anonymous gift to the school. A similar gift last year provided a number of chapel programs.

Members of the Art Study group of the Hobby Day program visited the studio of Victor Holm at the Washington University Art School last Wednesday. Informal talks on sculpture were made by Mr. Holm and by the leader of the group, Charles Gray, the architect.

Cheer leaders for the coming year were elected last week by members of the Upper School. They are John Gunter and Ross A. Woolsey Jr.

Miss Vera Stueber, a member of the junior class at Fontbonne College, was elected president of the Fontbonne Press Club at a meeting last week. Miss Stueber is the daughter of John S. Stueber, 5426 Ruskin avenue. She is advertising manager of the college publication, "The Font." Miss Daphne Ramirez, Ponce Puerto Rico, was chosen vice president; Miss Gertrude Bey, Perryville, Mo., secretary, and Miss Hortense Gillette, St. Louis, treasurer. The Press Club sponsors all press activities at Fontbonne.

The Dramatic Club of Maryville College will present an Elizazethan one-act play, "The Ring," under directorship of Miss Virginia Lee Comer, new drama department head Tuesday afternoon in The Workshop, the campus theater.

Those in the cast are Miss Eleanor Marron, Miss Sallie Leuer, Miss Marie Louise Martinez, Miss Mary Meade O'Callaghan, Miss Anita Moser, Miss Anna May Padberg, Miss Lucie Furstenberg, Miss Margaret Claire Michelson, Miss Judith del Vallee and Miss Mary Morrison.

Miss Moser recently was elected president of the dramatic club. She is a sophomore and active in campus affairs.

At recent elections Miss Mary Coffey, daughter of Mr. and Mrs. E. J. Coffey of East St. Louis, was chosen president of the Accolade, the honor society, and Miss Virginia Judge Clarkson, daughter of Mrs. George Clarkson, 2141 Thurman avenue, was named head of the Women's Athletic Association. Miss Coffey is a senior and Miss Clarkson is a junior.

The Student Conclave of St. Louis University will give its annual barn dance, Tuesday night, in the school gymnasium. Corn stalks, pumpkins and other rural emblems will decorate the room.

The St. Louis University Classical Club will begin its activities for the current year at a meeting this afternoon at 2:20 o'clock in room 109, Sodality Hall, at the university. Miss Catherine Scullin of Fontbonne College will discuss "The Life and Education of Horace," and Roger E. Bacon, of St. Louis University, "The Social and Political Backgrounds of Horace's Work." Two Maryville College students, Miss Virginia Clarkson and Miss Mary Meade O'Callaghan, will lead discussions of the papers. The program will be concluded with "Biographical Readings from Horace's Works" by Miss Mary Kline of Webster College.

Webster College will hold open house Sunday afternoon, its sixth annual "Loretto Day." On this occasion each year Sisters of Loretto from all local houses gather at Webster for the annual homecoming of the Webster College alumnae and all former college students, as well as present students and graduates from the two academies and 17 parochial schools conducted by the order in St. Louis and vicinity.

An address will be given at 3 o'clock, in the College Auditorium, by the Rev. Martin J. O'Malley, C. M. of Kenrick Seminary, and a member of Webster's faculty. The remainder of the afternoon will be devoted to an informal reception.

Mrs. Thelma Pape Hines is general chairman of arrangements, assisted by Miss Mary F. McDermott. Mrs. Carl Krutzsch and Miss Mary Newell are in charge of transportation for the Sisters. Mrs. F. W. Pape, Mrs. Frederick W. Forshey, and Mrs. Clarence E. Mooney are on the program committee.

The Hosmer Hall Dramatic Club has elected the following officers: president, Miss Helen Louise Lipp, vice-president, Miss Isabel Kieffer; secretary, Miss Martha Howe; treasurer, Miss Peggy Lou Baker.

Committee chairmen for regular meetings and for plays are: program, Miss Mary Hope Chaney; cast, Miss Natalie Allen; lighting, Miss Betty Ziock; properties, Miss Dorothy Marshall and Miss Lonabess Willcockson. The club will present three plays this year under the direction of Mrs. Ruth Kelso Renfrow.

On Founders' day at Lindenwood College, Thursday, a morning program will be given in Roemer Auditorium, followed by a procession of alumnae, Lindenwood College club members, faculty, board members and students, to the graves of Maj. George E. and Mrs. Sibley, which are to be decorated with flowers. The graves of Col. James Gay Butler and Mrs. Butler; Mr. and Mrs. S. S. Watson, Dr. George Frederick Ayres and Dr. Robert Irwin will also be decorated. An address eulogizing Col. Butler will be made at the 11 a. m. program by Arthur A. Blumeyer. Miss Pearl Walker will sing two solos.

Miss Ruth Ann McSpadden, Miss Suzanne Perrin, Miss Florence Wilson, and Miss Allie Mae Bornman, class presidents; Mrs. R. C. Morris, president of the Lindenwood College Club of St. Louis; Mrs. George M. Null, president of the Alumnae Association; and Dr. Alice A. Linneman, representing the faculty, will take part in the exercises.

The Lindenwood College Club will meet after the Founders' day luncheon given by Dr. and Mrs. John L. Roemer. At 2:30 o'clock there will be a dance recital in Roemer Auditorium, under the direction of Miss Margaret Mantle Stookey. From 4 to 5 o'clock the seniors will give a tea in the college club room, and will lead a tour to the school museum to see a special exhibit of "Sibleyana," or souvenirs, memorials and personal possessions of Major and Mrs. Sibley. At 8 o'clock a concert program will be presented in Roemer Auditorium by the Steindel Trio.

Miss Alma Reitz of St. Louis has been made vice-president of the students' German Club at Lindenwood College. Other officers of the club are Miss Wilma Hoen and Miss Dorothy Copps.

Dr. Roland G. Usher of the Department of History in Washington University, will open the lecture series of the Washington University Alumnae Club Wednesday at 8:30 p. m., in the Women's Building. He will speak on "The Crisis of Democracy."

The second annual Washington University father and son banquet, under joint auspices of Student Council and the Y. M. C. A., will be held Friday preceding the Drake-Washington football game. The dinner scheduled for 6 p. m., will be held in the Women's Building Cafeteria.

A short program following the dinner will include mass singing of the school songs, and speeches by Coach Conzelman and other prominent members of the faculty.

Students and their dads will then adjourn to the stadium for the football game, where special stunts have been arranged by the Bears and Peppers to be presented at the half as their contribution to the entertainment.

Movie of Japanese Beetle.

Motion pictures of the Japanese beetle, made by the United States Department of Agriculture, will be shown at a meeting of the Academy of Science of St. Louis Wednesday at 8 p. m. in Wilson Hall on Washington University campus. A discussion of the Japanese beetle situation in St. Louis will follow the picture.

ESTATE OF DAVID GOLDSMITH

Inventory Lists Property Valued at $177,880.

An inventory of the estate of David Goldsmith, attorney, who died Aug. 29, listed property valued at $177,880.

The principal asset consists of realty at the northwest corner of Kingshighway boulevard and Southwest avenue, appraised at $153,125. Personal property consists of stocks valued at $22,750; bonds, $500, and chattels, $137. Cash on hand amounts to $568. The inventory was filed in Probate Court yesterday by Mr. Goldsmith's daughter, Mrs. Sarah Oyen, executrix and principal beneficiary under the will.

Wiman's Famous Kentucky Sorghum
Fall Run Now Ready for Delivery
Attractive Prices to Retailers Delivered in St. Louis
Write or Wire Vaughn L. Wiman for Prices
Mayfield, Ky.

AGAIN WE OFFER
PERMANENTS at BIG SAVINGS
FOR ONLY $3
ACTUAL $10 VALUE
STEAM-OIL Push-Up COMBINATION WAVE COMPLETE
SPIRAL TOP with CROQUIGNOLE ENDS
OUTSTANDING VALUES—LONGER LASTING—The top wound from scalp down, giving those deep natural waves close to the part, and the ends from bottom up, creating those natural curly ends. Given by experienced operators who stretch, wind and steam your hair correctly. Guaranteed and backed by a shop with a proven reputation.
75c VALUES
OIL SHAMPOO AND FINGER WAVE 50c
MARCEL 50c
MANICURE 35c
ARCH 35c
FACIAL 50c
EXPERT HAIR CUTTING
BODEEN-OIL Push-Up A reconditioning wave. For all textures of hair. COMPLETE WITH AD $4
Phone CEntral 2620
Artiste Shoppe 613 Locust St. 4th Floor, Room 403 Equitable Bldg.
CROQUIGNOLE OR Spiral Oil Wave Special Price Complete $2
WITH OR WITHOUT APPOINTMENT—OPEN EVENINGS—NORTH SIDE FAMOUS-BARR

TALBOT'S ACADEMY of BEAUTY CULTURE OFFERS
SPECIAL FULL COURSE
THIS MONTH $65.00 Easy Terms
Includes tools, textbook and diploma. Course consists of all branches of beauty culture. Complete in 6 Months.
PERMANENT WAVE $1.00
SHAMPOO AND FINGER WAVE 25c
State Licensed School
TALBOT'S ACADEMY of BEAUTY CULTURE
1219 N. Taylor RO. 8890

DYE Your Summer Shoes BLACK
So easy with ColorShine Black Shoe Dye. Any color shoes made permanent black. Polishes beautifully with ColorShine Black Creme. Each only 10¢ at 10¢ stores. Larger bottles only 25¢ at Department and Shoe Stores.


CHRISTIAN MFG. CO., BALTIMORE, MD.


TONIQUE CROQUIGNOLE $1.50 Comp.
Oil Wave—Regular $3.50 Wave. No Setting Required. Mirra Spiral Wave. A Regular $5 Value. Complete $2.00
FREE—Facial with our $2.50 Permanent, Shampoo and Finger Wave, 35c
Our Fluids Do Not Cake on the Hair
Operators—Nora Drees and Estelle Freesmeier
PLANTERS BEAUTY SHOP
408 PINE Basement—Cotton Belt Bldg. GA. 9525


FAMOUS PARISIAN OIL CROQUIGNOLE PERMANENT $2.00 With Ad
A $5.00 VALUE
A WAVE THAT HAS PLEASED THOUSANDS.
SCHOOLGIRLS UP TO 12 ..... $1.50
Eugene or Frederics, including Reconditioning Oil. Was $5 ..... $3.50
Have Your Gray Hair Washed Out With Roux Shampoo, Including Finger Wave. $2.50
MARIE MORAN BEAUTY SALONS
Room 301, Commercial Bldg. 214 N. 6th St. GA. 7663
Missouri-Pacific Bldg. Annex 1218 Olive, Room 603 GA. 9181

THIS AD WORTH $1.00 FREE 6 Shampoos With Every Permanent

Permanent Combination or Croquignole $2 With This Ad
Manicuring, 25c and 35c
Waves Croquignole Ends $1
Glo-Tone Permanent $4.00
5873 Easton Ave., EVergreen 9721
2726 Sutton Avenue, Hiland 9229
ST. LOUIS BEAUTY SHOPS


New Fall coiffure trends.
WE SUCCESSFULLY WAVE WHITE & GRAY HAIR WITHOUT DISCOLORING
CROQUIGNOLE PUSH-UP $1.50
Requires No Professional Setting. Complete — One Week Only.
CROQUIGNOLE ENDS, $1
The EMPRESS WAVE $2
Revitalizing Oil Process, a $5.00 Value
Parisian Oil Permanent $4.50
No Heaters. No Discomfort. No Danger of Burns. An Actual $10 Permanent at
Shampoo and Set 35c
Henna Pack 75c
Haircut 35c
Manicure 35c
The BEAUTY BOX
211 N. 7th, Holland Bldg., GA. 8000
½-Block South of Olive St.
319-21 De Baliviere, RO. 9045

Garland's
37th. ANNIVERSARY SALE!
Enthusiasm Is Running High Over These Anniversary Values in NEW
Gorgeously FUR Trimmed!
COATS
Made to Sell for $49.75 and $59.75 . . . $37
For Misses . . Juniors . . Women!
Literally "steals" from a fine manufacturer of better coats to make Anniversary a big success! Bark, crepe, diagonal weaves with such high-fashion detail as the frilly "orchid" collar . . . Paquin's "pouch" collar . . . Bolero treatments!
THE FURS:
Badger Squirrel Blue Fox
Persian Lamb Jap Mink
Fitch Mountain Sable Beaver
Many with Smart MUFFS!

$22.75 SPORTS COATS
For Anniversary $14.37
Sizes to 44
Coat Shop—Third Floor.

What a Variety of Fashion! Styles to Suit Everyone!
SUITS
Made to Sell Up to $59.75 $27
2-piece long-coat styles . . . 3-piece tweed "wardrobe" styles (really a coat and suit in one . . . more formal hip-length jacket types. Exquisite collar treatments of squirrel, caracul, krimmer, raccoon, wolf and French beaver!
Sizes 12 to 20
Suit Shop—Fourth Floor
• Buy on Your Charge Account!
• Buy on Our I. B. P. Plan!
• Buy on Our "WILL CALL" Plan!
GARLAND'S
6th street, between locust and st. charles

PHOTOPLAY THEATRES

FOX — SUNDAY PRICES 25c Till 2 35c Till 6
HURRY! HURRY! LAST 5 DAYS
Breaking Every Record!
GRACE MOORE
'One Night of Love'
TULLIO CARMINATI—MONA BARRIE
NEXT—WILL ROGERS

EMPRESS — OLIVE at GRAND — 25¢ MON TIL 2 P.M. — 25¢ AFTER 2 P.M.
ROBERT MONTGOMERY
in Hide-Out with MAUREEN O'SULLIVAN EDWARD ARNOLD
MERRIER THAN "THE THIN MAN"
PLUS
2. Thelma Todd-Patsy Kelly Comedy.
3. "What Price Jazz." Musical Comedy.
4. "Tibet, Land of Isolation."
5. "A Visit With Screen Favorites."
6. "Trick Golf." Interesting sport reel.
7. News of the World.
8. Disney's Cartoon, "Flying Mouse."

— NEW PRICES —
25c Till 2 35c Till 7:30
AMBASSADOR
2—BIG PICTURES—2
CAROLE LOMBARD
MAY ROBSON
Walter Connolly-Roger Pryor
"LADY BY CHOICE"
PLUS
Binnie Barnes in
"One Exciting Adventure"

RITZ — 3147 S. GRAND — Doors Open 1:30 — 25c Till 2 P. M.
★ JACK HOLT ★ JEAN ARTHUR ★ NAT PENDLETON
'THE DEFENSE RESTS'
PLUS HIT No. 2
★ ANN SOTHERN ★ NEIL HAMILTON ★ PAUL KELLY
'BLIND DATE'
PLUS
"Gentlemen of Polish" Musical Comedy | "A SIMPLE SOLUTION" Mystery Featurette
"GOOFIE MOVIES"

MISSOURI
25¢ TO 6—40c NITES
2—BIG PICTURES—2
"CARAVAN"
Loretta Young
Charles Boyer
NOAH BEERY
And a Cast of Thousands
PLUS
GUY ROBERTSON
St. Louis' Own in
KING KELLY OF THE U. S. A.

SHUBERT
NOW
Those "Carioca" Stars of "Flying Down to Rio" . . . Fred Ginger
ASTAIRE ROGERS
in 'THE GAY DIVORCEE'

ORPHEUM
—NOW—
2—Superlative Features—2
JOE E. BROWN
in "6-DAY BIKE RIDER"
and LEE TRACY in
"You Belong to Me"

LOEW'S STATE — 25c to 2 P.M. — 35c 2 to 6
NOW SHOWING
GEORGE ARLISS
in The LAST GENTLEMAN
and EDNA MAY OLIVER
The Successor To "The HOUSE OF ROTHSCHILD"
Walt Disney's Silly Symphony "Peculiar Penguins"

UPTOWN — 25c 12:30 to 2 — 25c 12:30 to 2 — 4900 DELMAR
JACK HOLT JEAN ARTHUR NAT PENDLETON
'THE DEFENSE RESTS'
Plus 2nd Feature
ANN SOTHERN—NEIL HAMILTON
'BLIND DATE'
Charley Chase Comedy Hit

ST. LOUIS AMUSEMENT CO. AND AFFILIATES
DON'T MISS OUR FALL MOVIE FESTIVAL OF HITS!
EXTRA GRANADA and LINDELL Only — Actual Scenes of ASSASSINATION of KING ALEXANDER of YUGOSLAVIA
20c TO 1 P.M. **CAPITOL** OPEN 8:30 A. M. 6TH & CHESTNUT
FOUR UNIT SHOW
1—"DRAGON MURDER CASE"
2—C. Ruggles, "Friends of Mr. Sweeney"
3—BILL ROBINSON "KING FOR A DAY"
4—RIOT-CARTOON "BUDDY'S CIRCUS"

GRANADA ★ LINDELL ★ SHENANDOAH ★ W. E. LYRIC
MIKADO MAPLEWOOD
'SWEETHEARTS OF STATE FAIR'
Janet GAYNOR
Lew AYRES
WALT DISNEY CARTOONS
Servants' Entrance
PLUS—As Good as 'LITTLE MISS MARKER'
—more dramatic, more compelling, more vibrant than ever—
ADOLPHE MENJOU IN "HUMAN SIDE"
ASSOCIATE FEATURE AT THE LINDELL ONLY
FRANCHOT TONE in 'WORLD MOVES ON'

UNION UNION & EASTON — Bargain Prices — FOUR BIG STARS, "LADY FOR A DAY" CLARA BOW in "HOOPLA"

AUBERT 4949 Easton — BING CROSBY, "SHE LOVES ME NOT" — Bette Davis-G. Brent, 'HOUSEWIFE'
CONGRESS 4023 Olive — W. C. FIELDS "OLD FASHIONED WAY" — ROBERT ARMSTRONG in 'HELL CAT'
FLORISSANT 2138 E. Grand — In Person 'AD AND LIB' On Stage — Famous Radio Star Impersonators — Dickie Moore-A. Menjou, 'HUMAN SIDE' STARRETT, 'MURDER ON CAMPUS'
GRAVOIS 2631 S. Jefferson — BING CROSBY, "SHE LOVES ME NOT" — Bette Davis-G. Brent, 'HOUSEWIFE'
KINGSLAND 6457 Gravois — W. WILLIAM, "DRAGON MURDER CASE" — FRANCHOT TONE, 'WORLD MOVES ON'
LAFAYETTE 1643 S. Jefferson — FREE CANDY TO ALL KIDS — Harold Lloyd Fun Riot, 'CAT'S PAW' Leslie Howard, 'OF HUMAN BONDAGE'
MANCHESTER 4247 Manchester — BING CROSBY "SHE LOVES ME NOT" — Bette Davis-G. Brent, 'HOUSEWIFE'
PAGEANT 5851 Delmar — HAROLD LLOYD FUN RIOT "CAT'S PAW" — Leslie Howard, 'OF HUMAN BONDAGE'
SHAW 3901 Shaw — "W. WILLIAM DRAGON MURDER CASE" — FRANCHOT TONE, 'WORLD MOVES ON'
TIVOLI 6350 Delmar — BING CROSBY "SHE LOVES ME NOT" — Bette Davis-G. Brent, 'HOUSEWIFE'
MAFFITT Vandeventer and St. Louis — HAROLD LLOYD FUN-RIOT, "CAT'S PAW" LESLIE HOWARD, "OF HUMAN BONDAGE"

SORORITIES and FRATERNITIES

THE sororities and their representatives who will serve this year on the standing committees of the St. Louis Panhellenic Alumnae Board have been announced by the president, Mrs. Thomas H. Mize. On the Benefit Committee are: Mrs. Ralph Wilson of Chi Omega, chairman; Mrs. C. E. Bradley, Kappa Delta; Mrs. Ben Symon, Alpha Gamma Delta; Mrs. Fred S. Anheuser Jr., Alpha Delta Pi; Mrs. Louise Dickson Stark, Pi Mu, and Mrs. Walter Bailey, Beta Sigma Omicron. The three members of the Scholarship Committee, Mrs. Roland Bauer of Sigma Kappa, chairman; Mrs. Evelyn Gauger, Alpha Omicron Pi, and Mrs. Forrest M. Hemker, Zeta Tau Alpha, are members of the Benefit Committee.

Sorving on the Spring Party Committee are: Mrs. Hollis Marsh, Phi Omega Pi; Mrs. Kenneth Baker Pi Beta Phi; Miss Elise Mardorf, Kappa Alpha Theta; Mrs. Raymond C. Bond, Kappa Kappa Gamma, and Mrs. Waverly P. Hays, Alpha Phi.

Mrs. Ronald J. Foulis of Delta Gamma, Mrs. Thomas H. Mize, Gamma Phi Beta; Mrs. M. H. Hayman, Delta Delta Delta; Mrs. Elmer P. Schluer, Alpha Xi Delta, and Mrs. Paul F. Plummer of Alpha Chi Omega, secretary of the Panhellenic Board, will serve on the Auditing Committee.

At the last meeting of the board a new committee on Social Service was appointed with Mrs. Foulis, Mrs. Hemker and Mrs. Hays as members. This committee will supervise the work of the association in finding homes in St. Louis for young women from the Girls' Home in Chillicothe, Mo.

The board has selected the last week in January as the time for the annual Panhellenic benefit.

Kappa Delta, the only sorority in the National Panhellenic Congress to maintain national headquarters in St. Louis, celebrated the anniversary of its founding at a luncheon given by the Alumnae Association yesterday at the Castilla. Student members from nearby colleges and alumnae living in surrounding towns attended. Mrs. O. Sherman Jones Jr., chairman of the social committee in charge of arrangements, was assisted by Miss Mary Beck and Mrs. Clarence Dunham. The central offices of the sorority are in the Railway Exchange Building and the executives are Miss Helen Peck, head of the Department of Finance, and Miss Imogene Balcom, chairman of the Department of Records. Kappa Delta, which has many of its chapters in the South, was founded in 1897 at Virginia State Normal College.

Delta Delta Delta Alumnae Alliance will have a buffet supper and bridge party Friday evening in the Women's Building of Washington University. Miss Vivian Lehew, Mrs. B. F. Batts and Miss Margaret Herring will be hostesses.

Members of the Kappa Kappa Gamma alumnae chapter will entertain their husbands and families at a tacky party to be given Tuesday evening, Oct. 30, at the Pierce Pennant Tavern on Manchester road. Paul Simmons will be master of ceremonies for a program of games, bridge and dancing. The committee on arrangements includes: Mrs. William W. Hicks, chairman; Mrs. Arthur H. Seeger, Mrs. Edwin Hughes, Mrs. George Sisler, Mrs. Charles Rieth and Mrs. Howard Burt. Mrs. Edwin Hughes is in charge of reservations.

The alumnae chapter of Kappa Beta Pi law sorority elected the following officers at a meeting held last week: Miss Dorothy Graulich, president; Miss Betty Kausch, vice-president; Mrs. Louise Larrabee, secretary, and Miss Sylvia Carafiol, treasurer. The president appointed Miss Louise Bernero, province dean, to serve as national advisor; Mrs. Robert B. Terry, advisor to the Washington University chapter; Mrs. Edwin A. Smith, advisor to the St. Louis University chapter, and Miss Gladys Stamm and Miss Celeste East, members of the hospitality committee.

The alumnae members of Alpha Epsilon Phi sorority will meet Tuesday evening at the home of Mrs. William S. Schwab, 7103 Maryland avenue. They will celebrate the tewnty-fifth anniversary of the founding of the sorority at Barnard College.

Mrs. A. E. Gilster, retiring president of the Sigma Nu Mothers' Club, will entertain the club members at a tea from 3 to 5 o'clock Wednesday afternoon, Oct. 31, at her home, 639 West Polo drive. She will be assisted by the other officers who served last year, Mrs. John Mavrakos, Mrs. E. M. Carson and Mrs. R. B. Dumbell. The new president is Mrs. John R. Vaughan. The tea will be given in honor of the mothers of pledges.

Mrs. Earl Ellis, chairman of hospitality for the Sigma Phi Epsilon Mothers' Club, will be hostess for the club's annual tea for new members tomorrow afternoon at her home, 6186 Waterman avenue. The musical program will include selections by Mrs. John W. Hessing, soprano, accompanied at the piano by Mrs. W. H. Neil Jr. and by Mrs. Earl Ellis, violinist, with Mrs. Neil accompanying. Mrs. Gilbert M. Chapman is president of the club.

The Pi Kappa Alpha Mothers' Club has elected the following officers for this year: Mrs. Truman Elder, president; Mrs. George E. Brashear, vice-president; Mrs. Wesley M. Stephens, recording secretary; Mrs. Frank Craig, corresponding secretary, and Mrs. Leon Matthey, treasurer.

The Mothers' Club of Delta Gamma will entertain pledge mothers at a luncheon to be given Friday at Gerardi's Tea Room, 302 North Kingshighway.

Another Colossal Show! from Streets of Paris with JOE STOVALL and his MASTERFUL MUSICIANS
SALLE ROYALE
HOTEL JEFFERSON
Phone MAin 4600 for Reservations

Sorority Leader



—Ashen-Brenner photo.

MRS. MERWYN CABLE, who was recently installed as president of the Delta Delta Delta Alumnae Alliance.

CONDON CONCERT COURSE
JOHN CHARLES THOMAS ROSA PONSELLE
ALBERT SPALDING ERNEST HUTCHESON
TITO SCHIPA
Brilliant Stars of the Concert and Grand Opera Stage in Five Gala Concerts in the MUNICIPAL OPERA HOUSE
Only $5.50 for choicest Parquet seats for the whole season, starting Wednesday night, October 31st; $4.40 for balcony seats. After October 30th single seats will be $2.75, $2.20, $1.65 and $1.10. Save $4.85 to $8.25 by making your reservations Now.
ALL SEATS RESERVED
CONDON CONCERT COURSE—Office: Aeolian Co., 1004 Olive St. CH. 6815
Exclusive Management: Oscar Condon

TODAY'S PHOTO PLAY INDEX

BRIDGE — Natural Bridge & Euclid — 15c-10c. 'Fog Over Frisco,' 'Merry Frinks,' & Shirley Temple Com.
Cinderella — Will Rogers in 'Handy Andy.' 'Crime of Helen Stanley.' Ralph Bellamy. Cherokee & Iowa — Motion Pic., assassination King Alexander.
COLUMBIA — 5257 Southwest — Bing Crosby in "SHE LOVES ME NOT" — George Brent in "HOUSEWIFE"
FAIRY — 5640 Easton — 'She Learned About Sailors,' 'Paris Interlude,' S. Temple, 'Managed Money.' Mat. 20c.
Hollywood — 6th & St. Charles — Bruce Cabot in 'Shadows of Sing Sing.' J. La Rue in 'The Fighting Rookie.'
IRMA — 6324 Bartmer — 'THE SHOW OFF,' Spencer Tracy and Madge Evans. 'Half a Sinner,' Joel McCrea.
Ivanhoe — 3239 Ivanhoe — 10c & 20c. M. Lindsey, Guy Kibbee, 'Merry Wives of Reno.' Richard Barthelmess, 'Midnight Alibi.' Musical Comedy. Krazy Kat.
King Bee — 1710 N. Jefferson — Jean Harlow in 'Girl From Missouri.' P. Lukas in 'I Give My Love.'
Kirkwood — Kirkwood, Mo. — 'Girl From Missouri,' J. Harlow. 'Whom the Gods Destroy,' W. Connolly.
LEMAY — 318 Lemay Ferry Road — 'Cockeyed Cavaliers,' Wheeler & Woolsey. 'I Give My Love,' Paul Lukas.
Lexington — 3408 N. Union — REGIS TOOMEY, GLORIA SHEA IN "BIG TIME OR BUST" — 'BEYOND THE LAW' WITH SHIRLEY GREY. COMEDY AND NEWS. MATINEE ONLY, BUCK JONES IN 'FIGHTING RANGER' (NOT A SERIAL). FREE POPCORN TO THOSE ATTENDING MATINEE.
Macklind — 5416 Arsenal — 'Most Precious Thing in Life.' 'Murder on the Blackboard' & S. Temple. 10-20c.
Marquette — 1806 Franklin — 'TREASURE ISLAND,' Wallace Beery. 'Within the Rock,' Lila Lee.
McNAIR — 2100 Pestalozzi — G. Brent, M. Loy, 'Stamboul Quest.' Wheeler and Woolsey, 'Cockeyed Cavaliers.' Cartoon. Comedy & Musical. 10c-20c. Continuous 1:00 to 11:15 P. M.
MELBA — Grand & Miami — James Cagney, 'Here Comes the Navy.' Buster Crabbe in 'The Oil Raider.' Motion Pic., assassination King Alexander.
MELVIN — 2912 Chippewa — Wheeler & Woolsey, 'Cockeyed Cavaliers.' Madge Evans in 'Paris Interlude.'
Michigan — 7224 Michigan — J. Cagney, 'Here Comes the Navy.' Shirley Grey in 'Crime of Helen Stanley.'
MONTGOMERY — 15th and Montgomery. 'ONE MORE RIVER,' Diana Wynyard, Colin Clive. 'NOTORIOUS SOPHIE LANG,' Gertrude Michael and Paul Cavanaugh.
NEW WHITE WAY — 6th & Hickory — 'Girl From Missouri,' Jean Harlow, & 'Charlie Chan's Courage,' Warner Oland.
PALM — 3010 N. Union — WILL ROGERS in 'HANDY ANDY' — Alison Skipworth, Paul Cavanaugh in 'NOTORIOUS SOPHIE LANG.' Matinee Only, 'YOUNG EAGLES' No. 3.
PARK — 3145 Park — Ramon Novarro, Lupe Velez in 'Laughing Boy.' Ken Maynard in 'Dynamite Ranch.'
Pauline — Lillian & Claxton — 'Here Comes the Navy,' James Cagney. 'Paris Interlude,' Madge Evans.
Princess — 2841 Pestalozzi — 10c and 20c. Wheeler & Woolsey, 'Cockeyed Cavaliers.' R. Barthelmess, Ann Dvorak in 'Midnight Alibi.' Selected Shorts.
Red Wing — 4557 Virginia — Shirley Temple in 'Baby Take a Bow,' and 'Whom the Gods Destroy.'
RIVOLI — 6th Near Olive — William Boyd in 'Cheaters.' James Gleason in 'Murder on the Blackboard.'
ROBIN — 5479 Robin — Reduced Prices Till 7:30. Will Rogers, 'Handy Andy.' 'Grand Canary' and Popeye.
ROXY — 5500 Lansdowne — 'She Learned About Sailors' & 'The Party's Over.' Mat., 'West of the Divide'
Shady Oak — CLAYTON — Will Rogers in 'Handy Andy.' 'We're Rich Again,' Edna M. Oliver.
STUDIO — 6218 Nat. Bridge — Wheeler-Woolsey, 'Cockeyed Cavaliers.' Otto Kruger, 'Paris Interlude.'
Temple — FERGUSON — Geo. Arliss, 'House of Rothschild.' Alice Faye in 'She Learned About Sailors.'
Virginia — 5117 Virginia — Heather Angel in 'Romance in the Rain.' James Gleason, 'Murder on the Blackboard.'
Wellston — 6226 Easton — Thar Hills.' Color Cartoon, 'Flying Mouse.' — Wallace Beery and Jackie Cooper in 'Treasure Island.' Laurel & Hardy in 'Them

BADEN 8201 N. B'way
BREMEN 20th & Bremen
O'FALLON 4026 W. Florissant
Salisbury 2504 Salisbury
James Cagney—Pat O'Brien in "Here Comes the Navy"
Diana Wynyard—Colin Clive in "ONE MORE RIVER"

Ashland — 3520 Newstead — "Treasure Island" — W. Beery, Jackie Cooper, 'Most Precious Thing in Life,' Jean Arthur.
LEE — 4366 Lee — 'The Old Fashioned Way' with W. C. Fields. 'I Give My Love,' Wynne Gibson, Paul Lukas.
QUEENS — 4704 Maffitt — WILL ROGERS in "HANDY ANDY" — 'WE'RE RICH AGAIN,' Edna May Oliver, Marion Nixon. Popeye and Amos & Andy.

HI-POINTE — 1001 McCausland — CONTINUOUS SHOW, 2:00 TO 11:30 — JEAN MUIR—GEO. BRENT in "DESIRABLE" — WARREN WILLIAM in 'THE DRAGON MURDER CASE'

PATRIOTIC SOCIETIES

MRS. J. C. EDWARDS of Webster Groves, president of the Margaret A. E. McLure Chapter, United Daughters of the Confederacy, has returned from Hannibal, Mo., where she attended the State convention. Wednesday night which was "Historical Evening," she took the part of Mrs. P. G. Robert in the dramatization of the first State convention held at Fayette, Mo., in 1898. Mrs. J. H. Hardin of Independence, Mo., State historian, had charge of the program.

The monthly meeting of the Douglas-Oliver Chapter of the Daughters of the American Revolution was held Wednesday afternoon at the home of Mrs. J. J. Lemen, 4647 Tower Grove place. The speaker was Mrs. Arthur Wilson, first vice-president, St. Louis Chapter, D. A. R., who reported the state conference at Lake Taneycomo. At the close of the meeting refreshments were served and a social hour followed.

Cornelia Greene Chapter, D. A. R., met Wednesday, Oct. 10, at the home of Miss M. L. Baker, 5101 Cates avenue. Mrs. E. B. Moore was assisting hostess. A tribute was paid to the memory of Mrs. W. E. Bright, a member of the chapter who died during the summer.

Reports on the State conference held at Lake Taneycomo were made by the regent, Mrs. Lawrence McDaniel, Miss Essie Matlack, Mrs. Herbert Kreitz and Mrs. Robert Wycoff. At the conference a cash prize was awarded the chapter for having erected the most D. A. R. grave markers during the past year. Two former regents of the chapter were so honored, and one real daughter. In its program for the coming year the chapter plans the marking of the grave of Mrs. E. F. Jackson, a former regent, who is buried in New York State.

A donation of $10 was made to the maintenance fund of Arrow Rock Tavern, and the chapter also voted to sponsor a student loan.

The executive board will meet Monday, Oct. 29, at the home of Mrs. Josh Lowis, 1346 Aubert avenue.

AMONG THE BRIDGE PLAYERS

MR. AND MRS. A. L. BROWN, Mrs. A. C. Reid, Mrs. Joseph A. Arth, Sol Kohn, Avery Carp, Mrs. Esther Goldberg and Miss Leah Chackes were the winners in the Friday night tournament conducted by Fred Ingalls at Hotel Gatesworth.

Mrs. F. X. Nachtmann, Mrs. William Pauley, Mrs. C. W. Hippard, Mrs. Ethel Weichert, Mrs. P. N. Luedde, Mrs. R. Bayless, Mrs. A. E. Meisenbach, Mrs. F. M. Lavender, Mrs. W. Stark, Mrs. Oleon, Mrs. T. A. Duggan and Mrs. R. M. Culp were the winners in the Monday afternoon tournament conducted by Mrs. Fred Ingalls at the Forest Park Hotel.

Dr. and Mrs. Roy Dillinger, Miss Nancy Brawner and Robert Sebree were the winners in the Sunday night tournament conducted by Fred Ingalls at 756 Harvard avenue.

Cup winners in Miss Nellie Robnett's Tuesday evening and Monday afternoon tournaments at Club "26," were: Clem Carp and Miss Nellie Robnett, Mr. and Mrs. Harvey Sims, Dr. D. E. Kauffman and Dr. Eugene Auer, Mr. and Mrs. H. A. Steinmayer, Mrs. J. T. Gianladis and Mrs. Charles J. Sweeney, Dr. and Mrs. T. S. Zahorsky, Mrs. E. G. Monnig and Mrs. J. F. Conrad, Mrs. Theodore Morre and Mrs. Robert Neill, Mrs. Mel R. Croushaw and Mrs. J. W. Cogswell, Mrs. G. W. Richardson and Miss Irma Richardson, Mrs. E. H. Brinsa and Mrs. R. L. Crowley.

Winners at Mrs. E. Norman Carlson's Duplicate Bridge tournament at the Winston Churchill apartments Friday night were as follows: Mr. and Mrs. H. E. Boath, Mrs. Alva B. Baum and Mrs. Mabel Cousins, Miss Marguerite Bergmann and Wesley Halley, Miss Catherine Hexter and Carl Mausshardt.

High scores at Mrs. Alva Baum's Wednesday night tournament at the Gatesworth Hotel and Friday afternoon tournament at the Kings-way Hotel, were won by K. N. Horwitz and Mrs. Alva Baum, Mr. and Mrs. R. C. Kinsloe, Seymour Landau and Mrs. S. W. Shroder, Miss Fanny Sale and Mrs. Jennis Marks, Mrs. M. R. Close and Mrs. N. J. Conrad, Mrs. W. J. Cousins and Mrs. Louise Jacobs.

The winners in Mrs. J. T. Gianladis' tournament Friday afternoon at the Embassy Hotel were: Mrs. Henry H. Haffner, Miss Catherine Champlin, Mrs. J. W. Cogswell, Miss Nan Croft, Mrs. E. J. Dalton and Mrs. J. W. Richardson.

Cup winners at the University City Club, conducted by Mrs. Charles Bauman, 6954 Amherst place, were as follows: Mrs. K. L. Reynolds, and Mrs. William A. Kelley, Mrs. Phelps G. Hurford and Mrs. J. R. Edwards, Mrs. C. E. Johnson and Mrs. D. J. Koenigkramer, Dr. E. B. Alvis and Dr. W. H. Doyle, Mrs. Harry Jostrand and Mrs. A. P. Puckett, Miss Mario O'Gorman and Miss Kathryn, O'Hare, Mrs. Charles A. Weber and Mrs. J. E. Dalton.

Two Women Would Build Radio Station.

TWO Texas women have asked the Federal Communications Commission for a permit to build and operate a radio station at Dallas on 1210 kilocycles with 100 watts power. They are Mildred English and Genevieve C. Wilson. Only two other women have tried radio as a business, the Commissioner's records disclosed—Katherine Jones, who was licensed a year or two ago to operate WNRA at Florence, Ala., which since has been moved to Muscle Shoals, and Mrs. W. J. Virgin, who holds the license for WMED, at Medford, Ore.

* * *

Bruna Castagna, contralto, who has sung at La Scala, Milan, will be among the Radio City concert soloists at 11:30 this forenoon on KWK. The orchestra, soloists and glee club will unite in performing "Onteora's Bride," by Deszo D'Antalffy, formerly of the Royal Hungarian Institute of Music at Budapest, now staff composer for the NBC. The music is based on an American Indian legend.

Josef Honti, pianist, and Josef Stopak, violinist, will play Von Dohannyi's Sonata in C-sharp minor at 10:05 this morning on the WJZ net.

The Oola Khan Chorus will take the part of the chanting monks in a performance of Ketelbay's "In a Monastery Garden" during the concert by Frank Simons' band at 5:30 today on KSD. The overture to "Mignon" also is programmed.

Among ABS chain concerts scheduled on WIL today are one by the Greenwich Sinfionetta from 1 o'clock to 1:45, one by Theo Karle, tenor, and orchestra at 5:30, and another by Harry Urbant, violinist, and Egon Futz, pianist, at 6 o'clock.

WIL plans to carry ABS net programs tonight from 5 o'clock to midnight. Among the features will be a "Dismal Swamp Drama" at 7 o'clock.

Ceremonies dedicating the new Department of Justice Building in Washington will be carried by the ABS chain from 2:15 to 3 o'clock Thursday. Attorney General Homer S. Cummings and Scott M. Loftin of Jacksonville, Fla., new president of the American Bar Association, will be the principal speakers. The Marine Band will play.

Gladys Havens, Mid-West contralto, will be the soloist in the concert by the Kansas City Philharmonic Orchestra at 3 o'clock today on the WEAF chain. De Wolf Hopper will be the narrator. Conductor Karl Krueger has programmed Schubert's "Marche Militaire," the Nicolai "Merry Wives of Windsor" overture. Rimsky - Korsakoff's "Flight of the Bumble Bee" and the "Blue Danube Waltz." Miss Havens will sing Schubert's "Cradle Song."

Josef Stopak, violinist; Leon Fleitman, viola player; Oswald Mazzuchi, 'cellist, and Emma Boynet, pianist, will take part in the Great Composers concerts at 12:45 noon tomorrow and Thursday on the WEAF chain. Isidor Philipp, the French pianist, will analyze the piano music of Chabrier, Ibert, Ravel, Debussy and other French musicians.

In the Master Music concert at 12:30 noon Tuesday on the WEAF net, Celia Branz, contralto, will sing Respighi songs with the NBC String Quartet. The Musical Art Quartet will play music by Beethoven and Brahms in the Friday Master Music period.

The organ recitals that were a Sunday feature on KMOX until discontinued early in the summer are scheduled again on that station, but at 10:20 Monday nights.

Rosa Tentoni, 24-year-old soprano, a protege of Toscanini, will be the soloist with the Detroit Symphony Orchestra next Sunday night.

WBBM, Chicago, will follow the example of KSD and WIL by broadcasting from the principal Chicago traffic court. The broadcasts will come daily at 3 p. m.

Buddy Rogers plans to sail Nov. 15 to make a talkie in England and to broadcast with an orchestra over the chief British stations.

Joe Cook will leave KSD's Monday Night House Party temporarily after Nov. 12 to rehearse for his Broadway show. The House Party will be continued.

Gene Arnold's Greater Minstrels will be "guests" in the Radio City Party broadcast at 8 p. m. next Saturday on KWK and the WJZ net.

History and legends of famous rivers are the theme of a series from Canada, carried by the WJZ chain at 9 p. m. Thursdays under the title, "Roads That Move."

Jessica Dragonette, KSD's Friday night concert star, will sing at the ball of the Legion of Honor of the New York Police Force, Friday night.

Walter Huston is billed for next Sunday afternoon's Radio Theater broadcast on KWK and the WJZ net. He will play scenes from "The Barker." . . . Edmund Lowe and Victor McLaglen will be the Hall of Fame "guests" next Sunday night.

Harry Hansen, literary editor and columnist, will begin a series on books and their authors at 3 p. m. tomorrow on the WEAF chain. On succeeding Mondays he will speak on KSD's Woman's Radio Review, at 2:30.

The Columbia Variety Hour will return to the CBS chain Tuesday, from 2 to 3 o'clock. A symphonic orchestra, led by Freddy Martin and Johnny Green; Fray and Bragiotti, the pianist; Vera Van and Nick Lucas are billed.

Lawrence Tibbett will be assisted by a chorus from the Metropolitan Opera in his concert on KWK at 7:30 Tuesday night.

Laundry NEWS
Your BLANKETS will have new life if you let us rejuvenate them by our special method.
LAclede 7780
White Line — 4150 CHIPPEWA — LAUNDERERS · DRY CLEANERS

SITE FLASH
THE ANTI-KNOCK GASOLINE COSTS LESS!

A STORY FOR CHILDREN

Daily in the Post-Dispatch Daily Magazine

AMUSEMENTS

MAIL YOUR ORDER NOW
LOWEST PRICES EVER
FOR THIS GLAMOROUS MOBILIZATION OF THE MOST COLOSSAL THEATRICAL FEATURES IN ALL HISTORY
MRS. FLORENZ ZIEGFELD OFFERS—
ZIEGFELD FOLLIES
FANNIE BRICE
WILLIE & EUGENE HOWARD
COMPANY OF 100 GLORIFIED STARS
EVERY SEAT RESERVED
PRICES: NIGHTS: Entire orchestra and mezz. $2.50. Balcony $2, $1.50, $1. 50c. WED. MAT.: Entire orchestra and mezz., $1.50. Balcony $1, 50c. SAT. MAT.: Entire orchestra and mezz. $2. Balcony $1.50, $1, 50c; Plus 10% Federal tax.
Final Performance Sat. Mat., Nov. 10. No Show Sat. Night
MAIL ORDERS BEING FILLED IN ORDER OF RECEIPT. ALL REMITTANCES PAYABLE TO MUNICIPAL AUDITORIUM.
MUNICIPAL AUDITORIUM OPERA HOUSE 14th and Market — WEEK BEG. SUN. Nov. 4
Mon., Nov. 5—Benefit Community Music Schools Foundation.

Leading Theatre of St. Louis — American — Market at Seventh — Gala Opening of Drama Season — 4 PERFORMANCES ONLY
TOMORROW NIGHT, TUES. and WED. NIGHTS and WED. MATINEE
WALTER HAMPDEN
And Cast of 35 in Three of His Greatest Successes
Mon., Wed., Nights at 8:30 ..... RICHELIEU
Tuesday Night at 8:15 ..... RICHARD III
Wednesday Matinee at 2 Sharp ..... HAMLET
PRICES—Evenings, Orchestra $2.75; Balcony $2.20, $1.65, $1.10; 2d Bal. 55c. Mat. Wed., Orchestra $2.20; Balcony $1.65, $1.10; 2d Bal. 55c. Tax Included.
SPECIAL REDUCTION OFFER
Patrons buying SAME SEATS for two or more performances at SAME TIME may have $2.75 seats for $2.20; $2.20 seats for $1.65; $1.65 seats for $1.10; and $1.10 seats for 83c. Tax included.

GALA PERFORMANCES OF GRAND OPERA
Municipal Auditorium—Opera House
GUY GOLTERMAN, Director.
Tomorrow eve., at 8:15, TOSCA. Jeritza, Chamlee, Gandolfi, Papi; next Fri. eve., Oct. 26, ANDREA CHENIER, Martinelli, Rethberg, Morelli, De Leporte. Prices—$1, $2, $2.50, $3, $3.50, $5—no tax. Seats all day at Aeolian Ticket Office, 1004 Olive st., CHestnut 8828. Opera House Box Office after 7 P. M. Checks payable to St. Louis Grand Opera Co., Inc.

GARRICK
6TH & CHESTNUT · SPICY BURLESQUE
PHONE MAIN 2651 · WE HOLD TICKETS
ONLY STAGE SHOW NOW IN ST. LOUIS
NOW PLAYING
DONNA FAYE
STELLA NOVAK
MADELINE LEWIS
New Dancers with JAZZTIME REVUE
Gorgeous Production!
50 PEOPLE ALL STARS

WRAY'S COLUMN
of Sport Comment
Every Day in the Post-Dispatch

Here an

Joe Weber Billed on KSD Tonight.

JOE WEBER of the team of Weber and he the "guest" on KS ton Megry-Go-Round at night. He will do a the old Weber and Fields Music Hall days.

The Pulitzer prize play, "Saturday's Children," will be performed by Mary Pickford and her stock company at 7 o'clock Wednesday night on KSD. "Sari," Enerich Kalman's operetta, will be produced in KSD's Light Opera Hour Tuesday night. Gladys JO Swarthout will sing th and John Barclay will p of "Pali Racz," the old linist.

An impersonation of the movie actor, will b Sallie of the Talkies," today on KSD.

Don Mario will sing hi "Made Me Love You" sical Romance program day on KSD.

Annie Jamison, who singing "leads" in the Opera Hour, was born lived in India and stud gland and Canada.

* * *

Radio Concerts And Recitals.

LISZT'S CONCERTO will be played by Da young American pianis Detroit Symphony Orch o'clock tonight on KMO who is 24 years old, is a native of Denver. He has played as soloist with the Philadelphia, New York Philharmonic and Chicago symphony orchestras. The orchestra will play the overture to "Die Freischutz," Grainger's "Shepherd Hey" and County Derry air, and Elgar's "Pomp and Circumstance" Dalies march.

Igor Stravinsky's "Sy Psalms" is to be the part ture of today's New Yor monic concert, at 2 o KMOX. Otto Klemperer ductor, also has program dn's Symphony in E-flat Stravinsky's "Firebird" su Every Sunday, at 4:30, Boguslawski, pianist, pla cital on WJJD (1130).

ALBERT SPALDI American violinist, the first and third m of the Mendelssohn Violin during the con cert at 7 o'clock tonight on the WJZ net, which KWK will begin broadcasting at 7:15. Otto Klemperer will be the conductor. He has programmed for the orchestra Debussy's "Afternoon of a Faun" and the overtures to "Die Meistersinger" and "The Marriage of Figaro." Albert

Concerts on WGN, Chi worth hearing are sched as follows: 9 a. m., 1:15 7 o'clock and 10:15 when t Ship will sail. The Dr concerts among the most broadcast anywhere, are 10:15 Monday, Tuesday, day, Thursday and Frida A WGN concert by At giore, tenor, and orchestra uled at 9:30 Friday night

Music by Chabrier, Ib Chausson will be played Philipp's lecture-concert o velopment of French musi this noon on KWK and chain.

Concerts by high scho tras and choruses in six be carried by the WJZ n Sunday morning under "Music and American You ing today. The openin ill come from Rochester

FREDERICK JAGEL the Metropolitan Ope the soloist with Jos nack's orchestra at 7:30 night on KMOX and the CBS net. He will sing with the orchestra "The Touch of Your Hand," by Kern; "Softly as a Morning Sunrise," by Romberg; Macushla"; "I'm Falling in Love With Someone," by Herbert, and the "Vesti la Giubba" aria from "Pagliacci."

Theo Karle, tenor heard fre-Frederi quently on programs of singing with a concert on the CBS chain at 5:30 WSM has resumed its Sa cert at 5:30 Sunday nigh garet Ackerman, soprano Lamb, contralto; Geo ins, tenor, and Ovid Coll tone, have been singing program since 1928.

Old musical instruments which are said never to h heard in this country, are the Renaissance Ensembl

ure on KMOX until dis-
rly in the summer are
gain on that station, but
nday nights.

oni, 24-year-old soprano,
Toscanini, will be the
the Detroit Symphony
ext Sunday night.

Chicago, will follow the
KSD and WIL by
from the principal
ffic court. The broad-
ome daily at 3 p. m.
gers plans to sail Nov.
a talkie in England
dcast with an orchestra
ief British stations.
will leave KSD's Mon-
House Party temporar-
v. 12 to rehearse for his
how. The House Party
inued.

old's Greater Minstrels
ests" in the Radio City
dcast at 8 p. m. next
n KWK and the WJZ

nd legends of famous
the theme of a series
a, carried by the WJZ
p. m. Thursdays under
Roads That Move."

ragonette, KSD's Friday
rt star, will sing at the
Legion of Honor of the
Police Force, Friday

uston is billed for next
ernoon's Radio Theater
n KWK and the WJZ
play scenes from "The
, Edmund Lowe and
aglen will be the Hall
"guests" next Sunday

nsen, literary editor and
will begin a series on
their authors at 3 p. m.
n the WEAF chain. On
Mondays he will speak
Woman's Radio Review.

mbia Variety Hour will
he CBS chain Tuesday,
o'clock. A symphonic
led by Freddy Martin
y Green; Fray and
the pianist; Vera Van
Lucas are billed.
Tibbett will be assist-
orus from the Metropoli-
in his concert on KWK
sday night.

Laundry NEWS
BLANKETS will have
if you let us rejuve-
em by our special
LAclede 7780
White Line
4150 CHIPPEWA
RERS · DRY CLEANERS
E FLASH
I-KNOCK GASOLINE
STS LESS!
TORY FOR
HILDREN
in the Post-Dispatch
Daily Magazine
MANCES OF GRAND OPERA
Auditorium—Opera House
OLTERMAN, Director.
., at 8:15, TOSCA, Jeritza.
dolfi, Papi; next Fri. eve.,
REA CHENIER, Martinelli,
eli, De Leporte. Prices—$1.
$3.50, $5—no tax. Seats
eolian Ticket Office, 1004
estnut 8828. Opera House
er 7 P. M. Checks payable
Grand Opera Co., Inc.
RRICK
NUT-SPICY BURLESQUE
V 2651 - WE HOLD TICKETS
STAGE SHOW
IN ST. LOUIS
PLAYING
A FAYE
A NOVAK
E LEWIS
GORGEOUS
RODUCTION!
50
OPLE
STARS
'S COLUMN
ort Comment
y Day in the
st-Dispatch

Here and There on the Air

By J. L. S.

Joe Weber Billed on KSD Tonight.

JOE WEBER of the old comedy team of Weber and Fields will be the "guest" on KSD's Manhattan Merry-Go-Round at 8 o'clock tonight. He will do a sketch from the old Weber and Fields Music Hall days.



JOE WEBER.

The Pulitzer prize play, "Saturday's Children," will be performed by Mary Pickford and her stock company at 7 o'clock Wednesday night on KSD.

"Sari," Enerich Kalman's operetta, will be produced in KSD's Light Opera Hour Tuesday night. Gladys Swarthout will sing the title role, and John Barclay will play the role of "Pali Racz," the old Gypsy violinist.

An impersonation of Lyle Talbot, the movie actor, will be heard in "Sadie of the Talkies," at 6 o'clock today on KSD.

Don Mario will sing his own "You Made Me Love You" on the Musical Romance program at 2:30 today on KSD.

Annie Jamison, who has been singing "leads" in the KSD Light Opera Hour, was born in Ireland, lived in India and studied in England and Canada.

• • •

Radio Concerts And Recitals.

LISZT'S CONCERTO in E-flat will be played by Dalies Frantz, young American pianist, with the Detroit Symphony Orchestra at 7 o'clock tonight on KMOX. Frantz, who is 24 years old is a native of Denver. He has played as soloist with the Philadelphia, New York Philharmonic and Chicago symphony orchestras. The orchestra will play the overture to "Die Freischutz," Grainger's "Shepherd Hey" and County Derry air, and Elgar's "Pomp and Circumstance" march.



Dalies Frantz.

Igor Stravinsky's "Symphony of Psalms" is to be the particular feature of today's New York Philharmonic concert, at 2 o'clock on KMOX. Otto Klemperer, the conductor, also has programmed Haydn's Symphony in E-flat major and Stravinsky's "Firebird" suite.

Every Sunday, at 4:30, Moissaye Boguslawski, pianist, plays a recital on WJJD (1130).

ALBERT SPALDING the American violinist, is to play the first and third movements of the Mendelssohn Violin Concerto during the concert at 7 o'clock tonight on the WJZ net, which KWK will begin broadcasting at 7:15. Otto Klemperer will be the conductor. He has programmed for the orchestra Debussy's "Afternoon of a Faun" and the overtures to "Die Meistersinger" and "The Marriage of Figaro."



Albert Spalding

Concerts on WGN, Chicago (720) worth hearing are scheduled today as follows: 9 a. m., 1:15, 5 o'clock, 7 o'clock and 10:15 when the Dream Ship will sail. The Dream Ship concerts among the most pleasing broadcast anywhere, are set for 10:15 Monday, Tuesday, Wednesday, Thursday and Friday nights. A WGN concert by Attilio Baggiore, tenor, and orchestra is scheduled at 9:30 Friday night.

Music by Chabrier, Ibert and Chausson will be played in Isidor Philipp's lecture-concert on the development of French music, at 12:45 this noon on KWK and the WJZ chain.

Concerts by high school orchestras and choruses in six cities will be carried by the WJZ net at 9:30 Sunday morning under the title, "Music and American Youth," starting today. The opening concert will come from Rochester, N. Y.

• • •

FREDERICK JAGEL, tenor of the Metropolitan Opera, will be the soloist with Josef Pasternack's orchestra at 7:30 tomorrow night on KMOX and the CBS net. He will sing with the orchestra "The Touch of Your Hand," by Kern; "Softly as a Morning Sunrise," by Romberg; Macushla"; "I'm Falling in Love With Someone," by Herbert, and the "Vesti la Giubba" aria from "Pagliacci."



Frederick Jagel.

Theo Karle, tenor heard frequently on programs of note, is singing with a concert orchestra on the CBS chain at 5:30 Sundays. WSM has resumed its Sacred Concert at 5:30 Sunday nights. Margaret Ackerman, soprano; Christine Lamb, contralto; George Nevins, tenor, and Ovid Collins, baritone, have been singing on this program since 1928.

Old musical instruments, some of which are said never to have been heard in this country, are used by the Renaissance Ensemble, which will play the first of a concert series on the WEAF chain at 8:15 this morning. Among them are the viola d'amoure, the dessus de'viol, a six-stringed violin; the 14-stringed viola da gamba, the base de viol, which has three strings, and the harpsichord. Music played will be by composers of the sixteenth, seventeenth and eighteenth centuries.

The first of the new series of Curtis symphony concerts is set for 3:15 Wednesday on the CBS chain.

Leopold Stokowski will conduct a two-hour concert by the Philadelphia Symphony Orchestra at 2 o'clock Friday on the CBS net. Bach's "Passacaglia" and Mozart's "Jupiter" symphony are among music programmed.

• • •

Network News, Studio Gossip.

LITTLE JACK LITTLE will return to the air at 12:30 today in his one-man program on the CBS net and KMOX. He is billed at the same time on Wednesdays and Fridays. Little was born in London 33 years ago, and now makes his home in Waterloo, Ia.



Little Jack Little

Cobina Wright, described as a New York society woman and organizer of charity and entertainment affairs, will head an hour-long CBS chain feature at 8 o'clock Wednesday nights on the CBS chain, starting this week. Her first "guests" will be Charles Hanson Towne, poet, editor and columnist, and Howard Chandler Christy, the painter. Mark Warnow's orchestra, Emery Deutsch, violinist, and others are also billed.

Emily Post will take part in three discussions of making houses into livable homes that are scheduled on the WJZ net at 11 a. m. today and the next two Sundays.

LUCREZIA BORI, the Metropolitan Opera soprano, who has been singing in the current St. Louis grand opera season, is billed for the WEAF chain Hall of Fame program at 9 o'clock tonight.

Charlie King and Peggy Flynn of the musical comedy stage, will begin a series on the WJZ net at 8:45 tonight. They will replace a series of one-act plays.



Lucrezia Bori.

Helen Hayes will be starred in "What Every Woman Knows" in the dramatic period from 1:30 to 2:30 today on the WJZ net. She will be supported by Jack McKenna, Jock McGraw, John Cregg, Charles Coburn, Adelaide Prince and Vera Hurst. The play was first produced in this country by Maude Adams in 1908.

Cameron King, veteran sailor and adventurer who took an active part in the NBC broadcasts of the America's Cup races, will be featured at 9 o'clock Tuesday nights on the WJZ chain in dramatized tales of the sea.

MADGE KENNEDY will play a leading role in three episodes of the Red Davis series, in which Meredith Burgess has the chief role, at 6:30 tomorrow, Wednesday and Friday on KWK.

Earl Oxford, now playing on Broadway in "Life Begins at 8:40," and Arthur Murray, the dancing instructor, will have their own weekly series on the CBS net, starting Nov. 3.



Burgess Meredith

The Lum and Abner sketches are scheduled this week on WGN (720) at 8:30 p. m. daily except Saturday and Sunday.

Capt. John H. Craige of the U. S. Marines, formerly in charge of the police force in Haiti, will be the Explorers' Club "guest" at 4:30 today on KWK.

Irvin S. Cobb, humorist and story writer, will be the "guest" on the Sentinels Serenade program at 4 o'clock today on the WEAF chain.

Vera Caspary's "Understudy" will be performed at 8:30 tomorrow night on KWK with Joan Blaine and Irene Wicker, the "Singing Lady," in the cast.

Edward Davies, the Welsh baritone who sings frequently on the networks, has been added to the cast of the Words and Music series on the WJZ net at 12:45 Wednesdays, Fridays and Saturdays.

"Uncle Tom's Cabin" will be the American Opry House revival on the ABS net at 8 o'clock Wednesday night.

Kay Thompson, a St. Louisan, who won radio fame in California, is one of the ABS net's stars at 7:45 Tuesdays and Thursdays. She has sung as soloist with the Minneapolis and other symphony orchestras.

A new KMOX program, at 9:45 p. m. Monday through Friday, relates the experiences of a young Missourian who decides that nothing will satisfy him until he has been accepted in "Tin Pan Alley," the New York haven of popular song writers.

"Senator" Ford, after dinner speaker and vauleville and radio star, will be featured on the WEAF chain in "The Grummits," a series of sketches, at 10 p. m. Mondays and Wednesdays, starting tomorrow.

Radio Programs Scheduled for Today

PROGRAMS on the National Network and on St. Louis stations for the day are announced as listed below, together with broadcasts of interest by the Mid-Western stations that are received distinctly in this region.

St. Louis stations broadcast on the following channels: KSD, 550 kc.; KMOX, 1090 kc.; KWK, 1350 kc.; WIL, 1200 kc.; WEW, 760 kc.; KFUO, 550 kc.

7:00 a. m. — WEAF Chain — Melody hour. KWK—Tone pictures.
7:30 KWK—Lew White, organist.
8:00 KWK—Children's hour, Milton Cross conducting. WEAF—The Balladeers, male chorus. KMOX—Bible broadcaster. WIL — "Tony Cabooch."
8:15 WEAF—Renaissance quintet.
8:30 KFUO — Service, "The Cup of Cold Water," Rev. Alfred Doerffler. Hymns. WEAF—Trio Romantique. WIL—Greater New York Federation of Churches.
8:45 KMOX—Religious education.
9:00 WIL—Lyric Strings. KWK—Southernaires. WGN (720) — Concert. WLW (700) — String quartet. WEAF Chain — Radio Pulpit, "Youth's Burden," Dr. S. Parkes Cadman. KMOX—Church of the Air, Rev. Charles E. Burton, Congregational service.
9:30 KMOX—News and Patterns in Harmony. KWK—Music and American Youth program. WIL—Artists' recital. WEAF Chain—Mexican Typica Orchestra, Hecto de Lara, baritone. WEW—High mass. KFUO—Drama, "Solomon."
9:45 WBBM (770)—Alex Semmler, pianist. WIL—Arthur Gotow, organist. KMOX—Between the Bookends.
10:00 CBS Chain—Juvenile Variety program. KMOX—Imperial Hawaiians. WEAF Chain — Vagabond Trio. KWK—Press radio bulletins and morning musical. KFUO—Bible study, "Elijah's Ascension." WIL—Jewish program. WLW (700) — Cadle Tabernacle Choir.
10:30 KMO—Fourth Church of Christ Scientist. KWK—Richard Maxwell, tenor. WMAQ (670), WDAF (610) —Maj. Bowes' Capitol Family. Tom McLaughlin, baritone; soloists and quartet.
10:45 KWK—Phantom Strings. KFUO — Service; hymns. WEW—Classical music.
11:00 WIL—Third Baptist Church. WJZ Chain—Emily Post, author. KWK —Talk, Roger B. Whitman.
11:15 KWK — Gould and Shefter, piano duo. WIL—Olympian quartet. WEW —Catechetical instruction.
11:30 KWK — Radio City concert orchestra, chorus and soloists. WEAF Chain—Round Table Discussion. WMAQ (670), KMOX — Tito Guizar's Mid-Day Serenade. Trail.
11:45 KMOX—A Visitor Looks at America.
12:00 CBS Chain—Church of the Air, Reader, George T. Nelson. Christian Scientist service. WEAF Chain—"Little Known Facts About Well Known People." Leonard Joy's orchestra. KMOX—"Old Bill." WIL —Lyric Strings. KFUO — Howard Kraft, violinist. WBBM (770) — Herbert Foote, organist.
12:15 KMOX—Russell Brown and Ensemble. WIL — "Meditation in the Psalms," Erling C. Olsen.
12:30 KSD—SURPRISE PARTY, with Mary Small; Mario Cozzi, baritone; Four Star Four; William Wirges' orchestra. KWK—Highlights of the Bible, Dr. F. K. Stamm. WLW (700)—Biblical drama. WIL—Harrison Singers. KMOX—Little Jack Little's orchestra.
12:45 KMOX—Pat Kennedy and Art Kassel's orchestra. WIL—Rona Valdez, singer.
1:00 KSD—CONCERT BY ST. LOUIS CIVIC BAND, William E. Thomasson conducting.
El Capitan ..... Sousa
Apple Blossoms ..... Roberts
"Cocktails for Two," "Champagne Waltz"
Carmen Fantasia ..... Bizet
Waltz Militaire ..... Waldteufel
Conqueror ..... Teik
KWK—Anthony Frome, the Poet Prince; Alwyn Black, narrator. KMOX—Lazy Dan, the Minstrel Man. WMAQ (670), WLW (700), WDAF (610) — "Treasure Chest." Ralph Kirbery, baritone; Martha Lee Cole, James Meighan, narrator, and Harold Levey's orchestra. WIL —Mid-day Idylls. WSM (650) — String ensemble.
1:15 KWK—Bob Becker's Fireside Chats About Dogs. WGN (720)—String Ensemble. WIL—Egon Putz, pianist.
1:30 KSD—"STARS OF TOMORROW." Concert by children of St. Louis and vicinity. "Under the Double Eagle" (Wagner), Frankie Resnik, accordionist; "The Blacksmithe" (Seven), Estella Nash, Audrey Fulton, Elaine Rice and Winifred Hartwig, violin quartette; "Nereid" (Clarke), Sumner Michael, trumpet; "Gavotte" (Popper), Beverly Bubb, 'cellist; "The Two Skylarks" (Leschetizky), Eleanor Debney, pianist; "Pale Moon" (Logan), Gloria Fay Jarretti, voice; "Mazurka" (Mlynarski), Morris Krachmalnick, violinist; accompanists, Mary Hartwig, Gertrude Bogard and Jean Angel. KWK — "What Every Woman Knows," sketch with Helen Hayes and Kenneth McKenna. WIL—"Program of Progress." Claude Collins, Herbert T. Meadows and the Ebony Dots. KMOX — Hawaiian Band. WGN (720)—Mark Love, basso. WMAQ (670)—Gene Arnold's orchestra. WSM (650)—Leon Cole, organist.
2:00 KSD—"SALLY OF THE TALKIES" sketch; Joseph Gallicchio's orchestra, impersonation of Lyle Talbot. KMOX — New York Philharmonic Symphony orchestra, Otto Klemperer, conducting. Symphony in E-flat major by Haydn; Ronda, opus 107 by Schubert-Weiner (first performance anywhere); Symphony, "The Psalms" by Strawinsky (Schola Cantorum); Suite: "The Fire-Bird" by Strawinsky. WGN (720)—Football game.
2:30 KSD — THE MUSICAL ROMANCE, Don Mario Alvares, tenor; interview by Jimmy Fidler, Hollywood gossip; Harry Jackson's orchestra. KWK — Sunday vespers, Dr. Harry Emerson Fosdick; mixed quartet and Keith McLeod. WIL—Football game.
3:00 KFUO—German program; Rev. F. Forster; hymns. KMOX—Buffalo Variety Workshop. KWK—Temple of Song. WMAQ (670), WSM (650) —Kansas City Philharmonic Orchestra. Soloist, Gladys Havens, contralto.
3:15 WBAP (800) — Lillian Buckman, soprano.
3:30 KFUO—Shut-in program; Rev. Theo. Roschke; music. WENR (870)—"The Land of Beginning Again." KWK—Musicale.
3:45 WMAQ (670), WDAF (610) — Dream drama.
4:00 KWK—Roses and Drums. "President Under Fire," sketch. WGN (720)—Dan Baker, tenor. KMOX —Freddie Martin's orchestra; Ann Heath, soloists and orchestra. WMAQ (670)—Edward Davies, baritone; Charles Sears, tenor; Mary Steele and orchestra. IRVIN S. COBB, America's best loved story teller, will be featured in one of the best and most amusing scripts he has written.
4:15 WGN (720) — Gabe Wellner, organist.
4:30 KSD—"THE HOUSE BY THE SIDE OF THE ROAD"—With Tony Wons; Gina Vana, soprano; Emery Darcy, baritone; Ronnie and Van, songs and comedy; vocal ensemble and orchestra. KMOX — Frank Crumit and Julia Sanderson, with Jack Shilkret's orchestra and John Grieg. KWK—Explorers' Club. WGN (720)—Joseph Bassmer, baritone. CBS Chain —Municipal Symphony Orchestra.
4:45 KWK—Albert Payson Terhune Dog Stories. WIL (650)—Kay Goss, violinist.
5:00 KSD — CATHOLIC PROGRAM, "The Courageous Advance of the Catholic Church," Rev. William Quinn; Medievalists Choir. KMOX — "Music by Gershwin," George Gershwin, pianist; Louis Katzman's orchestra; Rhoda Arnold, soprano; Dick Robertson, tenor. WGN (720)—String trio. WIL—Dedication program. KWK—Sport review. WLW (700) — Old Vienna.
5:15 KWK — Jolly Coburn's orchestra and soloists.
5:30 KSD—FRANK SIMONS CONCERT BAND; Bennett Chapple, narrator, featuring the Ola Khan Choristers, "Regiment de Sambre et Meuse," "Poppies," "Mignon Overture," "In a Monastery Garden," and "Stepping Along." KWK—Grand Hotel, drama, "Portrait in Oil," with Ann Seymour and Don Ameche. WGN (720)—Wayne King's orchestra. KMOX—Smiling Ed McConnell. WSM (650)—Sacred quartet. WIL—Progress of Progress. Leona Evans; Rubin Walker and Mary Richards.
5:45 KWK—Voice of Experience.
6:00 KSD—COMMUNITY FORUM, "Social Hygiene—Its Place in Community Activities" will be the topic of Dr. Llewellyn Sale, president of the Community Council of St. Louis. F. Cowles Strickland, director of the Little Theater of St. Louis, will talk on plays to be presented this season. A trio, consisting of Meyer Lipsitz, violinist; Antonio La Marchina, cellist, and Elmer Schwartzbeck, pianist, will make its first appearance on the Community Forum, playing "Mignonette," by Friml; "The Old Refrain," by Kreisler; music from "Thais," by Massanet; "Serenade," by Chaminade, and "Preludelum," by Jarnefeld. KMOX—California Melodies. KWK —Jack Benny; Don Bestor's orchestra; Frank Parker, tenor, and Mary Livingstone. WMAQ (670)—Martha Mears, contralto.
6:15 WGN (720)—Bob Becker. WMAQ (670)—"Uncle Ezra's Radio Station E-Z-R-A."
6:30 KSD—QUEENA MARIO, Metropolitan Opera star, and Graham McNamee.
Musette Waltz ..... Puccini
Songs My Mother Taught Me ..... Dvorak
Down in the Forest ..... Ronald
Coming Through the Rye.
KMOX — Buddy Rogers' orchestra, Jeannie Lang and Three Rascals. KWK—Joe Pemer and Ozzie Nelson's orchestra. WGN (720)—String Ensemble.
6:45 KSD—WENDELL HALL, SINGER. WGN (720)—String Ensemble.
7:00 KSD—EDDIE CANTOR, comedian, Rubinoff's orchestra and soloists. KWK—Sketch. KMOX — Detroit Symphony orchestra, Victor Kolar conducting. Soloist, Dalies Frantz, pianist. WGN — Concert. WJZ —Chain. WLS (870) — Symphony Concert. Otto Klemperer conducting. Albert Spalding, violinist. (On KWK at 7:15).
Overture to "Egmont" ... Beethoven
Symphonie Espagnole ... Lalo
Andante
Rondo
Prelude: "The Afternoon of a Faun" ... Debussy
Introduction and rondo caprriccioso ... Saint-Saens
Overture to "Die Meistersinger" ... Wagner
7:15 KWK—NBC concert orchestra and Albert Spalding, violinist.
8:00 KSD—MANHATTAN MERRY-GO-ROUND; Joe Weber, comedian; Pierre Le Kreeun, tenor; Raquel de Carlay, Andy Sannella's orchestra. KMOX—Alexander Woollcott "The Town Crier." KWK—Countess Albani and Charlie Previn's orchestra. Excerpts from "Merry Widow" ... Lehar
Vilia, Merry Widow Waltz.
Lover Come Back to Me, from "New Moon"
Softly As in a Morning Sunrise, from "New Moon"
Habanera, from "Carmen" ... Bizet
The Very Thought of You
Malaguena ... Lacuona.
Manhattan Serenade
Fourth Movement, from "Fourth Symphony" ... Tschaikovsky
WGN (720)—Palmer Clark's orchestra.
8:30 KSD—ALBUM OF FAMILIAR MUSIC; Frank Munn, tenor; Virginia Rea, soprano; Ohman and Arden, Bertrand Hirsch and Haenschen's orchestra. KMOX—"The Laugh Clinic" with "Two Doctors" and Al Roth's orchestra. KWK—Walter Winchell, newspaper columnist. CBS Chain —"Headliners," Will Rogers; Frank Parker, tenor; male quartet and Oscar Bradley's Orchestra.
8:45 KWK—Dramatic sketch. WGN (720)—Ray Kyser's orchestra. WLW (700)—Unbroken Melodies.
9:00 KSD—MUSICAL COCKTAIL AND EL BOYD, pianist. KMOX — Wayne King's orchestra. WEAF Chain — Hall of Fame; Lucrezia Bori, soprano, and Al Goodman's orchestra. KWK—Mme. Shcumann-Heink and Harvey Hays. WGN (720)—Arthur Wright, tenor. KWK—News and Music. KFUO—Devotional service, Prof. Theodore Hoyer; music.
9:30 KMOX — Charlie Kent and singers. KWK—Sport revue. WGN (720)—Bob Pacelli's orchestra. WMAQ (670) — Jane Froman, contralto; modern choir and Black's orchestra.
9:45 KWK — Musicale. WIL — Viennese Nights. KMOX—Eddie Dunstedeter, organist.
10:00 KMOX—News and Little Jack Little's orchestra. KWK — Beauty That Endures. WIL—Vesper service. WGN (720)—Ted Weems' orchestra. WEAF Chain — "K-7," spy story.
10:15 KMOX—Sport talk; Smith Ballew's orchestra. KWK—Melody Makers. WGN (720)—Dream Ship concert. WSM (650)—Jesse Crawford, organist.
10:30 KWK — Ernie Venuto's orchestra. WGN (720)—Wayne King's orchestra. WEAF Chain — News and Will Osborne's orchestra.
10:45 KMOX—Leon Belasco's orchestra.
11:00 KMOX — Joe Stovall's orchestra. KWK—Smith Ballew's Orchestra. WEAF Chain—Broadcast to Byrd Expedition.
11:15 KMOX—Glenn Young's orchestra.
11:30 KWK—Stan Meyer's Orchestra. KMOX — Frank Dailey's orchestra. WGN (720) — Kay Kyser's orchestra. WEAF Chain—Don Pedro's orchestra. WLW (700)—Gene Burchell's orchestra.
11:45 WGN (720) — Bob Pacelli's orchestra. KMOX — When Day Is Done.
12:00 WLW (700)—Moon River concert.
12:30 WGN (720)—Bob Pacelli's orchestra.
1:10 WGN (720) — Ted Weems' orchestra.

NETWORK HEADLINERS © R. A., Inc.
SUNDAY OCTOBER 21st
"The greatest show on earth" is on the air these days and nights . . . sent to your home by the network advertisers.

P. M.				
1:30 60 min.	LUX RADIO THEATRE	KWK	FULL HOUR presentations of famous plays, featuring great stars of stage and screen. Today—HELEN HAYES in "WHAT EVERY WOMAN KNOWS" with Kenneth MacKenna and a distinguished cast.	LUX TOILET SOAP Lever Bros. Co. Sunday
5:30 30 min.	ARMCO BAND AND THE IRON MASTER	KSD	Frank Simon and his ARMCO BAND of 43 pieces. Guest artists this evening's program OOLA KHAN CHORISTERS—40 voices. A program of good band music and an interesting chat by the Armco Iron Master.	IRON AND STEEL American Rolling Mill Co. Sheffield Steel Corp. Sunday
6:00 30 min.	JACK BENNY	KWK	JACK BENNY, voted favorite comedian in the 1934 poll of newspaper radio editors. With MARY LIVINGSTONE, FRANK PARKER, DON BESTOR and his orchestra. A sparkling blend of fun, melody and syncopation.	JELLO General Foods Corp. Sunday
8:30 30 min.	AMERICAN ALBUM OF FAMILIAR MUSIC	KSD	Music you love, beautifully done. FRANK MUNN (tenor), VIRGINIA REA (soprano), OHMAN & ARDEN, BERTRAND HIRSCH (violinist) with GUS HAENSCHEN'S Concert Orchestra.	BAYER ASPIRIN The Bayer Co. Sun., Tues.

COMING PROGRAMS TO REMEMBER

P. M.				
Mon. Wed. Fri. 6:30	RED DAVIS	KWK	This week RED and the Davis family meet and entertain MADGE KENNEDY. What a thrill for RED and his friends. You can be sure he makes the most of this opportunity.	BEECHNUT GUM Beechnut Packing Co. Mon., Wed., Fri.

NETWORK HEADLINERS
is a syndicated feature appearing in this newspaper and 31 other prominent Sunday papers in 29 important cities EVERY SUNDAY

Plans for Broadcasting the Metropolitan Opera.

STARTING with the performance on Christmas Eve, the Metropolitan Opera will be on the air every Saturday afternoon throughout its 1935 season, it is stated in New York. Plans for the chain hook-up have not been completed, but one or both of the NBC chains will be used and the performances will be broadcast in full. The same technical set-up will be used as last season, except that the microphone pick-up will be improved. It is understood that another sponsor for the opera broadcasts has been found, and that it will pay the Metropolitan Opera Company a substantial sum as well as for time on the country-wide network. The cost to the sponsor is estimated as about $375,000.

School and Community Schedule on KSD.

THURSDAY, at 6:15, Col. Carl H. Muller, United States Cavalry, Chief of Staff of the 102d Division, will discuss activities of the organized reserves of the army in this vicinity, speaking on a School and Cummunity period. At 6:15 Friday, Mrs. Lucille Foster McMillan of Washington, United States Civil Service Commissioner, will be the speaker. At 6 o'clock Saturday a talk on modern child training will be given by Mrs. Alexander Langsdorf, lecturer on parental education, Washington University.

• • •

Mario Cozzi, the baritone, will sing on Mary Smalle's Musical Surprise program at 1:30 today on the WEAF chain.

TONIGHT
FORD SUNDAY EVENING HOUR
Music of familiar theme, with majestic rendition. Symphony Orchestra of seventy. Tonight's soloist
DALIES FRANTZ
KMOX
from 7 to 8 o'clock

NOW! YOU CAN GET
EXPERT RADIO SERVICE
Phone your nearest PHILCO R. M. S. service man—listed below:
SOUTH
EVANS RADIO SERVICE COMPANY
3854 Bates — Riverside 4185
NORTH
MIDCITY RADIO CO.
2604 University St. — FRanklin 0646
WEST
RUEL RADIO SERVICE CO.
5917 Easton — MUlberry 1572
SAPPINGTON, MO.
SAPPINGTON RADIO SERVICE
Dixon 757
CAPE GIRARDEAU, MO.
SUEDEKUM & SONS
820 Good Hope St. — Phone 99
The ARTOPHONE CORP.—Distributor



Hear another of Bob Becker's interesting Chats About Dogs TODAY 1:15 over KWK
Health Tips For Your Dog
Learn about Red Heart, too, the only dog food with 3 flavors: Beef, Fish, Cheese. Each contains fresh vegetables, cereals, bone meal, cod liver oil.
A product of John Morrell & Co., Purveyors of famous "Morrell's Pride" Hams and Bacon
RED HEART
Diversified Diet Dog Food

Music Appreciation Concerts on CBS Net.

A WEEKLY concert, from 5 to 5:55 Tuesday evenings, will be carried by the CBS chain, in collaboration with a committee from the Juilliard Foundation, "to promote the understanding of classical music." Howard Barlow will conduct the symphony orchestra and comment on each piece of music played. Vocal and instrumental soloists of note will be used in some of the broadcasts.



Howard Barlow.

The series will be divided into four sections to be broadcast on successive Tuesdays each month. They will deal with the epic aspects of symphonic music, the famous concertos, standard program music and operatic music. The fifth Tuesdays of January and April will be devoted to the oratorio and choral forms.

On his opening program this week, Barlow will present standard program music, including Liadoff's tone poem, "Baba Yaga," the Saint-Saens "Danse Macabre" and Dukas' "The Sorcerer's Apprentice."

• • •

Another Move to Get E. St. Louis Station.

PERMISSION to erect a new radio station in East St. Louis has just been asked of the Federal Communications Commission by the Mississippi Valley Broadcasting Corporation, organized under the laws of Missouri. The corporation wants to use 100 watts power at night and 250 daytime on 1500 kilocycles. It was stated that $15,000 in stock subscriptions had been paid in that more money would be provided as needed, and that the corporation proposed to spend $5000 to $10,000 for a transmitter site. The stockholders are listed as Lester E. Cox, owning 55 per cent of the stock issued; Ralph D. Foster, Arthur Johnson and Harry Bibb. Bibb is a St. Louisan. The others are from Springfield, where they are connected with KWTP-KJBX. Previous attempts to obtain a permit for a station in St. Louis have failed, the old Federal Radio Commission holding that the East Side was adequately served by St. Louis stations.

• • •

WIL Seeks Power Increase, Channel Change.

WIL, which last Sunday joined the ABS chain, has asked the Federal Communications Commission for permission to change its channel from 1200 to 1250 kilocycles, and to increase its power from 100 to 250 watts at night and from 250 to 500 watts daytime.

• • •

Streamlined Train Run to Be Broadcast.

THE transcontinental run of the new Union Pacific streamlined train, which is expected to break all cost-to-coast speed records, will be described over NBC networks when the train leaves Los Angeles for New York. An announcer will travel aboard the train, and plans are to put him on the air at various points along the route eastward.

• • •

Broadcast Thursday From Czecho-Slovakia.

OLD songs of the peasants of Czecho-Slovakia will be sung by a large men's chorus in a broadcast from Prague planned at 2:30 Thursday on the WEAF net and KSD. Songs have been chosen to illustrate moods of the peasants.

• • •

Rome Station Plans Programs for Americans.

SENATORE MARCONI will inaugurate a series of "American" programs on 2RO, Rome, Italy, next Sunday at 6 o'clock on the WEAF chain and KSD. He will discuss his experiments on micro waves, the ultra short waves which are expected materially to increase the scope of radio. The balance of this, and of succeeding 2RO "American" programs, will be transmitted for short wave listeners on 25.4 meters.

• • •

Legion Convention Broadcasts on Chains.

BROADCASTS from the American Legion convention at Miami are planned on the national networks, among them one at 9 o'clock tomorrow morning on the WEAF chain, a description of the parade on the CBS net at 9:30 Tuesday morning, and the farewell address by Commander Edward E. Hayes, on the CBS net at 9:45 a. m. Thursday.

TONIGHT!
JACK BENNY
AND EVERY
SUNDAY
NIGHT
with Mary Livingstone
Frank Parker
Don Bestor's Orchestra
6 P. M. Central Standard Time
STATION KWK
SPONSORED BY JELL-O

Trade Notes

Lt.-Commander Snell Talks Here on Short Waves.

More than 400 dealers, "hams" and short wave enthusiasts met at the Auditorium Wednesday night to listen to a talk by Lieutenant-Commander Fred H. Snell, U. S. N. R., who is touring the country in the interest of short wave transmission and reception. The meeting was held under the auspices of the Brown Supply Co., Grunow receiver distributer, but was non-commercial in character.

Lieutenant-Commander Snell reminisced of his experiences developing short wave transmission and reception equipment for the Navy, of the development of short wave reception on the Navy's cruise to Australia in 1925, and of improvement in short wave apparatus through the years since he was a pioneer.

Lieutenant-Commander Snell was the first to pick up Col. Lindbergh's signals when the latter's plane was on the Ottawa-Moose Factory, Canada, stretch of his flight to the Orient. Among other things, while in the Navy he developed a short wave transmitter and receiver that together weighed only 40 pounds as compared with the old Navy combination that weighed in the thousands of pounds.

General Electric to Build Its Receivers at Bridgeport.

Announcement is made by the General Electric Co. that its radio receivers will be manufactured in the factory at Bridgeport, Conn., and that production will start the first of the year. Anticipating this change, General Electric engineers have been busy for months developing a new and novel line of receivers. This was done in the company's research laboratory, commonly known as "The House of Magic," until Aug. 1, when this engineering force was shifted to Bridgeport.

New Radio Parts Distributer in St. Louis.

The Electric Lamp & Supply Co., distributers of Zenith and Howard receivers, has added one of the most complete wholesale radio parts departments in the Middle West. The department is managed by James P. Broadwell. It carries nationally known parts and radio accessories, including the principal standard lines of tubes, parts for Zenith, Eveready and Majestic radio sets, transformers, condensers, replacement and amateur transmitter and receiver parts and the like.

Philco Radio Music Room Exhibit in New York.

A Philco radio music room exhibit will be opened Nov. 1 at Rockefeller Center, New York City. Radio sets will be displayed as integral parts of decorative schemes for homes. Five noted interior decorators have designed music rooms centering around the new Philco high fidelity receiver, called the 509X. The exhibition will be sponsored by the National Alliance of Art and Industry and a committee of well known men and women. Each of the music rooms in the exhibit will represent a different conception, from 18th Century French to modern. Cleon Throckmorton has unified the five music rooms into a whole. The Philco 509X receiver is the new one designed to reproduce the musical range from 50 to 7500 cycles. It also has an electric phonograph with automatic record changer for 10 and 12-inch records.

Crosby and Arlen Use McMurdo Silver Sets.

In the recent short wave reception contest at Hollywood between Bing Crosby and Richard Arlen, McMurdo Silver custom built receivers were used exclusively, according to a statement by McMurdo Silver, Inc. Crosby was adjudged the winner of the contest, which attracted considerable attention from short wave fans. During the contest Crosby and Arlen received stations in 28 countries at distances of 5000 miles or more from Hollywood, it was stated.

Stromberg-Carlson High Fidelity Receiver.

The combination radio-phonograph model of the new Stromberg-Carlson high fidelity group of receivers just added to this line was displayed Friday and yesterday at the Coronado Hotel by O. C. McCanne, St. Louis distributer and representative.

This model has a large, beautifully styled cabinet, a reproduction range from 40 to 12,000 cycles that may be modified to as low as 7500 cycles when station transmission is not good on the higher harmonics and overtones, and covers all the short wave bands as well as regular broadcasts. Its tone, in warmth, richness and range, from high to deep notes, is truly of the high fidelity description. When used for reproducing records—it handles both 10 and 12-inch discs with automatic changer—it is always working with high fidelity, but the volume may be modified at will. Its power—it may be used up to full 30 watts output—and its distance pick-up are exceptional, and its tone on short wave reception also is of the high fidelity type.

It has two speakers, fed through a dividing audio network, and a three-stage class A audio amplifier with four 2A3 tubes in the final stage.

Rock wool baffle plates in the cabinet, organ tuned to produce deeper, truer tone that even a large flat baffle gives, and a double accoustical cabinet labyrinth, prevent sound coming from the rear of the speakers to produce resonance effects by reflection from the wall of a room.

KIRKWOOD

MISS KATE D'ARCY, daughter of Mr. and Mrs. John D'Arcy, 203 Woodlawn avenue, will entertain a large number of her friends at tea Wednesday from 4 until 6 o'clock. She will be assisted by Miss Margaret Gordon, Miss Julia Jones, Miss Jane Roudebush, Miss Louise Thomson, Miss Helen Van Matre, Miss Elizabeth Cheyney, Mrs. Alan R. Ostrander, Miss Caroline Burnett, Miss Jane Barnes, Miss Ellen Johnson, Miss Ruth and Miss Edmonia Beal and Miss Alice Throop.

Mr. and Mrs. Courtney W. Shands, 121 West Washington avenue, Mr. and Mrs. Edward L. Bakewell, Denny road, and Mr. and Mrs. Walker MacMillan, 420 East Madison avenue, spent last week-end at the Round Springs Tavern at Round Springs, Mo.

Mr. and Mrs. Ogden Brown, 402 North Kirkwood road, returned Tuesday from Chicago, where they were guests at the Edgewater Beach Hotel for a week. Mr. Brown attended the American Life Insurance convention.

Mrs. Joseph Griesedieck, Rott road, returned last Sunday from the East. She spent a week in New York City and several days in Washington and other cities. She was accompanied by Mrs. Alvin Griesedieck of Huntleigh Village and Mrs. Edmund O'Donnell of Ladue road.

Mrs. Harry L. Higgins, 645 Scott avenue, was hostess at a luncheon Wednesday in honor of Mrs. William Goodell of Los Angeles, who is visiting Mrs. Conrad W. Pfrimmer of Fair Oaks.

Mr. and Mrs. M. S. Spears, 145 West Washington avenue, and their family motored to Swayzee, Ind., last weed-end to attend the celebration of the golden wedding of Mr. Spears' parents, Mr. and Mrs. D. L. Spears.

Mrs. J. R. Thursby, 504 South Clay avenue, has been placed in charge of the circus that will be given by the Junior-Senior Parent-Teacher Association at the high school Nov. 19.

Mrs. Percy J. Philips, 303 Way avenue, gave a luncheon Wednesday at St. Albans in honor of Mrs. William Banston of Tunica, Miss., who is visiting her daughter, Mrs. Earl Godbold, 119 East Bodley avenue, for three weeks.

Mrs. Paul E. Rutledge, 235 Washington avenue, entertained her bridge club Wednesday afternoon.

The president, Mrs. John V. Knierim, Sappington road, is in charge of the plans for the second annual carnival to be given by the Parent-Teacher Association of the Henry Hough School the last of next month.

Mr. and Mrs. M. S. Good, 620 Pearl avenue, returned yesterday from Westphalia, Mo., where they visited their son and daughter-in-law, Mr. and Mrs. Alexander C. Good, for two weeks.

Mr. and Mrs. Walter Helmerich of Jefferson City and their sons, Walter and Edwin, were guests last Sunday of Mr. and Mrs. Louis A. Bell, 444 West Argonne drive.

Mrs. R. J. Compton, 405 East Adams avenue, left last week for Shreveport, La., to visit her son-in-law and daughter, Mr. and Mrs. John W. Barnwell, who are receiving congratulations on the birth of a daughter, Cornelia. She also will visit another daughter, Mrs. David C. Cummings, before returning in three weeks.

Mr. and Mrs. Ralph E. Davis, 605 Pearl avenue, had as guests recently Mr. Davis' parents, Mr. and Mrs. George S. Davis of Nashville, Tenn.

At the meeting of the Tuesday Study Club, which will be held at the home of Mrs. John Torrey Berger, 906 North Woodlawn avenue, Alexander Buchan of the English department of Washington University will speak on "Modern Poetry." The next meeting will be held Oct. 30 at the home of the president, Mrs. M. T. Harvey of St. Louis. Mrs. John H. Armstrong, 525 North Sappington road, will be assistant hostess, and the subject for study will be "The Imagist Poets." Miss Frances Brunner will speak on Amy Lowell and Mrs. John Hamilton, 240 Argonne drive, will discuss David Herbert Lawrence.

Members of the Forum will give a dinner Tuesday in honor of Mrs. William W. Keysor, 122 North Fillmore avenue, who is one of the oldest and most active members of the organization. A hundred guests have been invited. The dinner will be at the Parish House of Grace Episcopal Church at 7 o'clock. Mrs. Keysor will review "Now in November," by Josephine Johnson.

Mrs. John K. Broderick, 360 North Wodlawn avenue, is in charge of arrangements and will be assisted by Mr. and Mrs. Harry L. Higgins, Mr. and Mrs. Albert Chandler, Mr. and Mrs. Harry N. Conley and Mr. and Mrs. R. J. Seeman. Mr. and Mrs. Chandler are in charge of the decorations. The toastmaster is Mr. Conley. The dinner will be the Forum's first function this season.

The Rowena Clark Garden Club had a luncheon and business meeting Monday at Edward D'Arcy's cottage on the Meramec River. This chapter of the Kirkwood Garden Clubs' Association is the original chapter and recently changed its name from Garden Club No. 1. Its present name was selected as a tribute to the former Miss Rowena Clark of Kirkwood, now Mrs. Fayette C. Ewing of Alexandria, La., who was one of the first and most active members of the club.



Final Reductions in Vandervoort's

CLEAN-UP OF KENNARD STOCK OF HIGH GRADE

Everything Must Go!

Furniture, Draperies Oriental and Domestic Rugs Linoleum

Already Offered at Less Than Wholesale Cost, NOW for the First Time at Even Lower Prices!

- *No Credits, No Exchanges, Nothing Held for Future Delivery. Every Sale Is Final. Every Sale Subject to Prior Sale.*

Home Furnishings *Reduced Again!*

Two Big Reasons for Buying Now!

1 **Every Piece Here Listed Is From Kennard's Stock. There Are Many More!**

2 **Every Piece Has Been Reduced Since Last Offered, With Even Greater Savings**

Drapery Fabrics

	Original Retail Price	New Low Sale Price
465 Yds. Shiki Damasks, Glazed Chintz, Printed Linens, 3 to 12 Yds.	$1.25 to $3.00	79c Yd.
240 Yds. Damasks, Orinoka Reps. 4 to 16 Yd. Lengths	$1.29 Yd.	
415 Upholstering Squares, Yd.	$2.00 to $3.50	69c Yd.
300 Sample Lengths, 1½ Yds.	$3.50 to $6.00	88c Yd.
480 Disc. Samples Chintz, Cretonnes, Casements, Yd.	$1.00 to $1.75	39c Yd.
1250 Yds. Drapery Trimmings, Bullion Fringe, Tassel Fringes	Yd. 39c to 50c	10c Yd.
1 Hand Loomed Flemish Tapestry; 6.11x5.0	$250.00	$77.85
1 Hand Loomed Tapestry Seat and Back	$85.00	$24.50
1 Tapestry Panel, Flemish Hand Loomed, fine quality, 6 ft. 10 in. x 4 ft. 9 in.	$335.00	$82.75
1 Flemish Panel, Hand Loomed, 5 ft. x 7 ft.	$275.00	$79.50
6 Wall Tapestries and Banners, Each	$32.50 to $60.00	$8.75

Pole Sets, Drapery Hardware

	Original Retail Price	New Low Sale Price
42 Wood Pole Sets, Ivory or Walnut Finish, Set	$2.25	98c
26 Ornamental Iron Pole Sets, Set	$1.25 to $2.00	49c
23 Ornamental Iron Pole Sets, Set	$6.00	$1.49
13 Pole Sets, Hand Wrought Bronze, Set	$31.00	$9.85
56 Prs. Decorated Metal Hold Backs, Pr.	30c to 40c	10c
21 Pr. Enameled Iron Hold Backs, Pr.	$1.50	29c
23 Pr. Drapery Hold Backs, Pr.,	$1.75 to $2.50	49c
20 Pr. Drapery Hold Backs, Pr.	$5.00 to $12.00	98c
125 Prs. Unfinished Pole Ends or Brackets, Pr.	70c to $1.00	18c
46 Prs. Unfinished Pole Centers, Pr.	$1.00 to $2.50	19c
75 Ft. Unfinished Drapery Pole, Ft.	25c	10c
35 Ft. Unfinished Cornice, Ft.	35c	19c
273 Ft. Drapery Cornices, Ft.	80c to $1.80	35c
1425 Ft. Drapery Cornices, Ft.,	$2.00 to $2.25	45c

Drapery Shop—*Fourth Floor*

Lamps, Mirrors, Pictures

	Original Retail Price	New Low Sale Price
36 Framed Pictures and Prints	$18.00 to $100.00	$4.49 to $35.00
6 Wall Mirrors	$27.50 to $175.00	$12.00 to $44.50
35 Pcs. Bric-a-Brac	$4.50 to $250.00	$1.50 to $79.50
6 Table Lamps, complete	$17.00 to $52.00	$2.98 to $10.98

Lamp Shop—*Sixth Floor*

FURNITURE

	Original Retail Price	New Low Sale Price
Side Chair, decorated fruitwood	$64.00	$29.50
Settee Day-Bed, walnut	$245.00	$89.00
2-Piece Suite, rust heather cloth	$210.00	$94.50
Side Chair, rush seat	$22.50	$10.95
Side Chair, white taffeta	$29.00	$15.75
Bed Group, bed, mattress, spring	$800.00	$195.00
Bed, upholstered	$250.00	$39.50
Poster Bed, maple, 4-6	$52.00	$15.75
Dressing Table, mahogany	$95.00	$32.50
Walnut Bed, 4-6	$175.00	$62.50
Bench, mahogany	$15.00	$3.45
Louis XVI. Bedroom Suite	$535.00	$235.00
Dressing Table, walnut and maple	$67.00	$24.75
2 Beds, walnut upholstered, 3-3. Each	$250.00	Ea. $55.00
Triple Mirror, mahogany	$26.00	$8.75
6-Piece Suite, mahogany	$565.00	$245.00
Canopy Poster Bed, 4-6	$395.00	$110.00
Server, chestnut	$45.00	$16.75
Tile-Top Table	$31.50	$8.75
Settee, ivory	$43.00	$19.75
Cabinet, carved oak	$200.00	$69.00
Stand, mahogany	$67.00	$24.75
Occasional Table, walnut	$90.00	$29.50
Small Occasional Table, maple	$17.00	$9.95
Stand, mahogany and birch	$45.00	$17.75
Whatnot Table, mahogany	$115.00	$27.50
Coffee Table, walnut	$65.00	$17.75
Cellarette, oak	$55.00	$17.75
Small Bookcase, solid mahogany	$27.00	$9.95
Cabinet, walnut	$275.00	$110.00
Cabinet, antique finish	$150.00	$64.50
Console Table, mahogany	$45.00	$17.75
Court Cupboard, carved oak,	$400.00	$129.50
Lowboy, Salem mahogany	$55.00	$24.75
Cabinet, Queen Anne, walnut,	$100.00	$39.50
Court Cupboard, carved oak,	$450.00	$99.00
Nest Tables, Chinese red	$36.00	$17.75
Book Table, maple	$35.00	$12.75
Gateleg Table, oak	$50.00	$19.75
Cabinet, oak	$65.00	$24.75
Renaissance Cabinet, walnut,	$160.00	$59.00
Corner Cabinet, walnut	$87.00	$34.50
Chest, marble top	$88.00	$34.50
Occasional Table, walnut	$180.00	$59.00
Tilt-Top Table, walnut	$138.00	$45.00
Occasional Table, mahogany,	$55.00	$29.50
Kneehole Leather-Top Desk,	$750.00	$229.00
Imported Walnut Bench	$55.00	$17.75
Large Refectory Table	$270.00	$95.00

Furniture Shop—*Fifth and Sixth Floors*

ORIENTAL RUGS

Exactly 49—Mostly Antiques. Varied and Broken Sizes.

HERE ARE A FEW EXAMPLES

Size	Kind	Original	Was	Now
6.7x4.4	Turkish	$75.00	$29.00	$25.00
7.1x4.2	Hamadan	$75.00	$29.00	$25.00
13.5x3.4	Hamadan	$125.00	$59.00	$49.00
6.6x4.6	S. Ant. Sarouk	$195.00	$79.00	$69.00
15.8x5.7	Faraghan	$450.00	$98.00	$75.00
6.8x4.7	S. Ant. Loher	$195.00	$98.00	$79.00
19.4x7	Faraghan	$450.00	$149.00	$135.00
20.1x7.3	Faraghan	$750.00	$290.00	$250.00
19.6x13.1	Arak	$690.00	$350.00	$320.00
22.1x15.4	Boktiari	$2000.00	$750.00	$690.00
2.6x1.10	Sarouk	$25.00	$14.75	$9.00

Oriental Rug Shop—*Fourth Floor*

Rugs, Carpets, Linoleum

	Original Retail Price	New Low Sale Price
$45.67 Runner, 5x12 *Short lengths to close.*		$17.20
Plain Broadloom Rug, 10.6x14.6	$107.00	$49.50
Plain Broadloom Rug, 15x15	$143.25	$69.50
Plain Broadloom Rug, 8.9x12	$73.00	$37.50
Plain Broadloom Rug, 5.9x12	$55.75	$35.00
Plain Broadloom Rug, 5x9	$24.75	$13.75
Plain Broadloom Rug, 9x10	$47.50	$29.75
Plain Broadloom Rug, 5.10x12	$37.00	$21.50
French Wilton Rug, 11.3x18	$265.00	$135.00
240 Yards Plain Linoleum, Sq. Yd.	$2.98	$1.39
253 Yards Plain Linoleum, Sq. Yd.	$2.50	$1.39
40 Yards Short Lengths, Sq. Yd.	$2.50	50c

Rug Shop—*Fourth Floor*

Our Deferred Payment Plan

Is a Helpful Service Offered to You in Refurnishing Your Home

Small Initial Payment, With Small Carrying Charge, the Balance Monthly

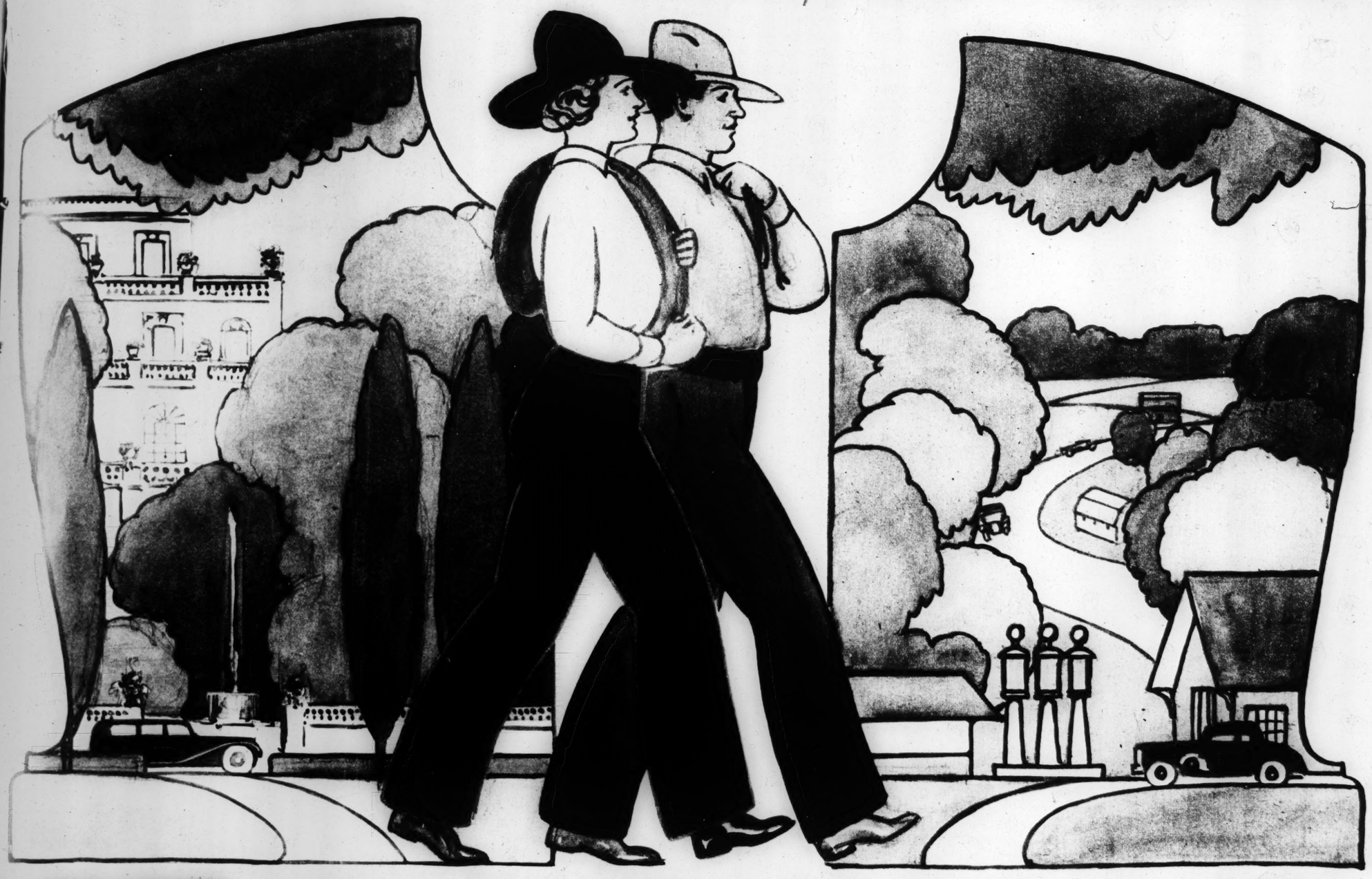
Our Trade-In Service

Enables You to Dispose of Old Furniture in the Purchase of New. Trade-In Store at 814 Franklin.

SCRUGGS VANDERVOORT BARNEY

For More Than Eighty Years the Quality Store of St. Louis

Sunday
October 21, 1934—Supplement of the
ST. LOUIS POST-DISPATCH
Magazine



The HITCH HIKING ROMANCE of the MILLIONAIRE'S DAUGHTER

Virginia Ewing Gates Took to the Road, Met an Unemployed Taxi Driver—and Married Him.



Mrs. Dan McCafferty, the former Virginia Ewing Gates.



Dan McCafferty.

By a Special Correspondent of the Post-Dispatch Sunday Magazine

PHILADELPHIA.

EXACTLY what it was that prompted Virginia Ewing Gates to make so radical a departure from the life to which she was accustomed may never be known. Certainly Miss Gates, whatever eminence her father's wealth and social rge may have given her, feels no ob- tion to give a detailed explanation of motives to the public. Presumably they of the simplest order. She left Phil- phia because she was tired of being She lived for a year on a simple ming ranch because she liked that life. walked away from the ranch one day use ranching no longer appealed to she became a hitch hiker because she ted to travel and then married a sient wrestler and ex-taxi driver and hanic—simply because she was in love h him. If the whole thing is a puzzle anyone else, that's his business. Mrs. Cafferty does not feel that it is her to add to the world's education the of her desires, her emancipation and love.

Virginia is the daughter of Dr. Thomas vereign Gates, who was formerly a prom- nt banker, a partner of J. P. Morgan d Company in New York and Drexel and mpany in Philadelphia, a director in sev- l of America's largest corporations, and o retired from active business in 1930. nce that time, although he has retained me business connections and directorships, Gates has served without compensation president of the University of Penn- lvania, where he was graduated in 1893.

Living in a large house at Chestnut Hill, ear here, Dr. Gates has never cut a par- ticularly sensational figure in the world of society or sport. He is a member of an old and respected family and his daughter and two sons were brought up in a perfectly normal manner. Virginia's elder brother, Thomas Junior, was graduated from his father's university in 1928 and married shortly afterwards. He and his wife have one child and also live in Chestnut Hill. The younger brother is still in school.

Four years ago, when Virginia was 18 years old, she made a quiet debut at a tea dance given for her by her mother at their home. During her season she was moderately active in society, but she was not much publicized, nor did she seek to be. She didn't officiate at horse shows or bazaars or unveilings; she wasn't a particularly prominent leader in the social amusements in which she partook. But she did what was expected of her and seemed to be having a good time doing it. No one ever thought her "strange" or "different." There was no reason to suppose that within a couple of years or so she would not be married, settled and starting to rear a family.

Then suddenly Virginia dropped out of Philadelphia society and went out West to a ranch owned by a man named Jack Dew. Some friends of the Gates' were staying at the same ranch, a Dr. and Mrs. M. H. Rae of Philadelphia.

Dr. Gates paid her board in advance and her allowance was sent to her regularly. She stayed here for about a year —until this fall.

It was last September that she disappeared. No one in the Gates family was much exercised over the matter. Dr. Gates was busy preparing for the opening of the fall semester at the university. Mrs. Gates was on her way home from Europe. No one outside the family was told of the girl's being missing except the United States Department of Justice. Probably the disappearance would not have become public at all—or at least not until much later—had not a Bridgeport, Connecticut, newspaper reporter overheard a radio telephone conversation between Dr. Gates and his wife. The latter was on the S. S. Bremen, Gates was in New York.

The reporter didn't know who the "Mr. Gates" and the "Mrs. Gates" of the radio conversation were, but he heard the former say: "I haven't heard a word about her yet, but nothing has been made public. I haven't told the servants where she went. I told them she left to go East to New York. Your maid knows all about it, however." When the newspaper reporter heard Gates add that Government agents were working on the case, he decided to investigate.



Mr. and Mrs. Dan McCafferty.

Thomas S. Gates, president of the University of Pennsylvania and former partner of J. P. Morgan and Co.

When the Bremen docked, Mrs. Gates refused to tell anything about the disappearance of her daughter. Her son, Thomas S. Gates Jr., was not much more communicative.

"We haven't heard from her for two or three days," he said. "But that is natural, since she is motoring leisurely and stopping wherever she cares to. She is motoring home from a ranch in the West, where she spent the summer." But Virginia Gates was not motoring home, she had been gone for more than "two or three days" and her father, though he thought she could take care of herself, was more than a little curious to know just where she was and what had happened to her. Finally he issued a statement:

"My daughter has been for the past year at the ranch of Mr. and Mrs. John Dew, Cora, Wyoming. She left there on August 10 without notifying anyone of her intention to do so. When she was not heard of for several days we requested the Department of Justice to locate her if possible. We ascertained through them that she had been in Rock Springs, Wyoming, on August 20, and that she was on her way East. We have every reason to assume that she was on her way home. We have heard nothing of her since that date." He added that he believed Virginia was safe, that there was "no air of mystery" about the case, that she was of age and able to take care of herself and that he felt certain she was just taking her time about coming home."

But out West it was not all so simple as that. While Sheriff W. D. Holt of Pinedale felt relatively sure that there had been no kidnaping and that this was just a case of "an heiress searching for romance," there was no everyday explanation for Virginia's sudden departure, the fact that she had left her baggage behind and could have had very little money when she walked away from the ranch.

"It would have been almost impossible to kidnap her," the sheriff considered. "I was told that the girl had been sent to the ranch a year ago to forget a love affair back in Philadelphia. She disappeared August 10, apparently walking away from the place after she told a ranch hand she planned to go for a stroll."

About 10 days later Virginia was reported to have been seen at Rock Springs at a tourist camp. Two days after that she appeared in Omaha, Nebraska. Government agents were instructed to be on the lookout for her: "Twenty-two years of age, five feet 10 and one-half inches tall, weighing 163 pounds, brown hair, blue eyes. When last seen she was wearing a black sombrero, a man's shirt, corduroy trousers and moccasin boots."

Friends in Philadelphia rejected decisively the theory that she had originally left home to forget an unhappy love affair. "That is nonsense," one of them said. "She was neither in love nor engaged when she left here. She went away of her own accord, because she likes the outdoors and riding. We feel she just got bored with ranch life and decided to go off on her own for a lark. She has probably read the stories of other girls who have disappeared, found themselves jobs and then got in touch with their families when they made good."

THERE was no further news of Virginia for more than a month after her disappearance. Dr. Gates received telephone calls from a number of girls who claimed to be his daughter and wanted money, but none of them turned out to be Virginia; there were 20 such calls in all. Eventually came the one which he expected.

It was from the home of Chief of Police Thomas Cribbins at Boise, Idaho. Virginia had been recognized by a police officer at a telegraph station in Boise. He had taken her and Daniel McCafferty, who was with her, to Cribbins' house. The Chief had persuaded her to telephone her father.

After proving her identity to him and telling him that she and McCafferty had been married, she announced, "I am the happiest girl in the world. I don't want to go back to Philadelphia. Danny and I are going to live in California." Then Gates asked to speak to the Chief of Police. He told of the previous fraudulent calls, and then said:

"This time it really is Virginia. Be good to them, Chief. I shall send them

(Concluded on Page 7.)

BEAUTIFUL VIRGINIA OVERSHINER —and Her Many Marriages and Divorces

"All Men Are Unfaithful and Nearly All Are Rum-Pots," She Once Said, but She's Changed Her Mind Since Taking Her Sixth Husband.



Mrs. Virginia Overshiner Cogswell.

Mr. and Mrs. Arthur J. Cogswell.

By JACK ALEXANDER

A Special Correspondent of the Post-Dispatch Sunday Magazine

WHITE PLAINS, N. Y.

WHEN the moon shines over the honeysuckle, the sixth (or maybe he's the seventh) husband of the beauteous Virginia Overshiner returns to their vine-covered cottage in Westchester and tells her everything he did in wicked Manhattan during the day. And after three months of this idyllic existence, the Georgia Peach, as she is known locally, claims she has at last hit upon the formula for a happy marriage.

Before she met Arthur J. Cogswell, middle-aged advertising man and most recent in a long line of mates, the Southern belle once gave vent to this epigram: "All men are unfaithful and nearly all are rum-pots." But that is changed now. "All but one, I meant," she explained a few days ago.

However, Virginia's life is far from simple. At present she is mixed up in three lawsuits resulting from her last previous marriage to Robert J. Kahn, wealthy Chicago meat packer. Kahn's former wife, Mrs. Katherine P. Kahn, scenario writer, is suing Virginia in Westchester for $100,000, charging she alienated the packer's affections. She is also suing here to annul the marriage of Virginia and Kahn. And Virginia is plaintiff in an action to force Kahn to remit $25 weekly alimony, as ordered by the Florida Judge who divorced her from him.

Nevertheless the Georgia Peach is happy at last, she asserted in her home recently, while Cogswell listened approvingly.

"Mr. Cogswell is honest and, no matter what he does, he tells me," she declared. Cogswell grinned.

"Of course, that goes both ways," he said.

"Of course," agreed his wife. "I feel Mr. Cogswell is the right man because well—he is the cosmopolitan type. He's clean-living, wholesome and honest——."

The athletically built Cogswell ran a hand through his thinning hair and blushed.

"And I'll say this for him, he can hold his liquor, which is an unusual trait to find in any Northern gentleman," added the happy spouse.

"Did you have any qualms about marrying a girl who had had six other husbands?" Cogswell was asked.

"It was really only five others," interposed Virginia.

Cogswell stammered and said he had been married once before himself. The question went unanswered. Cogswell won an annulment two years ago from a Philadelphia society girl. They met while he, a graduate engineer, was in charge of operations at the Hog Island shipyard during the World War.

Virginia's career began when she won the title of Miss Georgia in 1923, at the age of 15. Since then, operating apparently on the principle that marriage, like a jail, is something to get out of once you're in, she has outstripped, numerically, at least, the marital record of Peggy Joyce. Her mates haven't been as prominent, perhaps, but a few had background. The Kahns, who have ganged up on her in the current litigation, burying their own hatchet, attribute one more husband to her than she admits and charge that she is a gold-digger. Virginia's reply is to point to the fact that the Kahn alimony award is the only one she ever sought.

As evidence of her appeal to men's better natures, Virginia cites letters received from all over the country after her "rum-pot" epigram was broadcast.

"I have read of your experience with love and marriage and your longing for children and a happy life, which have been denied you, and my heart goes out to you in your hour of need," wrote a man from Vineland, N. J. "Please believe me when I write that I am looking for just a chance to make good, to be the something to you which you have been unable to find. I do hope I can do something for you and be of some good."

A Wisconsin farmer wrote: "I'm strong and a hard worker. My life's ambition is to settle in Florida, have a home and a loving wife and children, and an orange grove. Please believe me when I say I am not trying to be rude nor am I looking for publicity. I just want a chance."

"You just can't help being affected a little at such letters," Virginia said as she exhibited stacks of similar communications.

Descended of half the gold braid in the Confederate Army, Virginia was famed for her beauty throughout Atlanta before they selected her as most luscious of all the peaches. Her family is socially prominent. Her grandfather, James M. Overshiner, was the first president of the American Tin Plate Company, source of the great Leeds fortune.

The log of her matrimonial shipwrecks begins back in the Spring of 1924 when one Asa J. Patterson, Atlanta broker and society man, looked with favor on the beauty contest winner. Virginia's parents assented to the marriage, although she was only 16.

"I loved Mr. Patterson immensely but he wanted to celebrate too much," Virginia explained recently. "He started off on our honeymoon. I realized that some people like to celebrate important events, so I didn't say anything for a long while. I began to get a little weary of it when his wedding celebration went into the third month.

"I COMPLAINED mildly after six months but he didn't mind me at all. By the time we'd rounded out a year, during which he was constantly soaked, I'd had enough. The time my husband didn't spend in saloons he spent in rest cure institutions. I reluctantly divorced him on grounds of intoxication and cruelty."

According to the Kahns, here is where the added starter husband, disavowed by Virginia, entered the picture. His last name, they claim, was Galdinger. Galdinger, however, must ever remain a man of mystery. The Peach declares that she stayed single for a year and then——

While returning on a boat from New York to Savannah, after a trip to forget her first crack-up, she met Ivan G. Stark, a Chicagoan born in France, who had picked up charming Continental manners. Two weeks later, believing she had at last snared a real gentleman, the Peach married Stark and took him to Atlanta to show to her parents. Stark showed deep concern when she related the alcoholic exploits of her first husband and assured her that he would cause her no such pain. But, according to Virginia, no sooner had they settled in a home in Chicago than he virtually bathed in alcohol. Worse, he became voluble in his cups and bragged about affairs with other women, she asserts, and when she remonstrated, socked her in both eyes.

"An Overshiner and an undershiner," he cried playfully, she asserts.

So marriage No. 2 (the Peach's own count) ended in an annulment. Running time, four months.

Heartbroken and disappointed, the pretty Atlantan sought solace in a course in interior decorating in the Chicago Academy of Design. Time and art healed the wound slowly and then came her ill-fated spring-fall romance.

Charles Francis Seeger, elderly retired broker of Atlanta, caught Virginia on the second rebound when she was fed up with the antics of younger men. He became No. 3, in 1929.

"Mr. Seeger was well-to-do and scholarly but old enough to be my father," the Peach explains. "I never admired anyone any more than I did him, and he had been in love with me since I was in pigtails. Mr. Seeger had been divorced by his first wife and was very unhappy and he begged me to marry him and make him the happiest man in the world. He was one of the most respected men in the community, so I became his wife."

Here were sobriety, temperance, considered judgment, kindness, attention—all she had asked of life before and failed to get. Yet after one month, she was on her way north on the train and Seeger, his heart smashed again, was reading her tear-stained note of explanation. For six months he tried to win her back by candy, telegrams, flowers and gifts but early in 1930, she divorced him on grounds of incompatibility, reluctantly, of course.

After this sad experience, Virginia sank her identity by working in an Atlanta department store for more than a year. Time ironed out her troubles and for a time she thought of taking the veil.

THEN she came to New York and once more the matrimonial bug stung her. Albert Gilbert was a gay young photographer. He told Virginia she was the most beautiful woman he had ever photographed and he had photographed a lot. In February, 1933, Gilbert became No. 4.

But this proved the shortest of all her marriages. Gilbert's friends were so rowdy and tough, she says, and they raised so much merry Cain, that she packed up and left after one week.

No. 5 turned up at a cocktail party. Virginia had been working as a model in a dress manufacturing establishment and when she learned that Robert J. Kahn, the packer, was a distant relative of Otto H. Kahn, she pricked up her ears. Kahn's eyes opened wide when he spotted the Georgia Peach. The upshot was that Kahn arranged for a 30-day Mexican divorce to eliminate Gilbert and m[arry] Virginia.

This marriage, which enabled [her] to pull up even with La Joyce, turn[ed] out quite as badly as the rest.

"We went West on an automob[ile] trip and things came off grandly un[til] we reached Hollywood," she relat[ed].

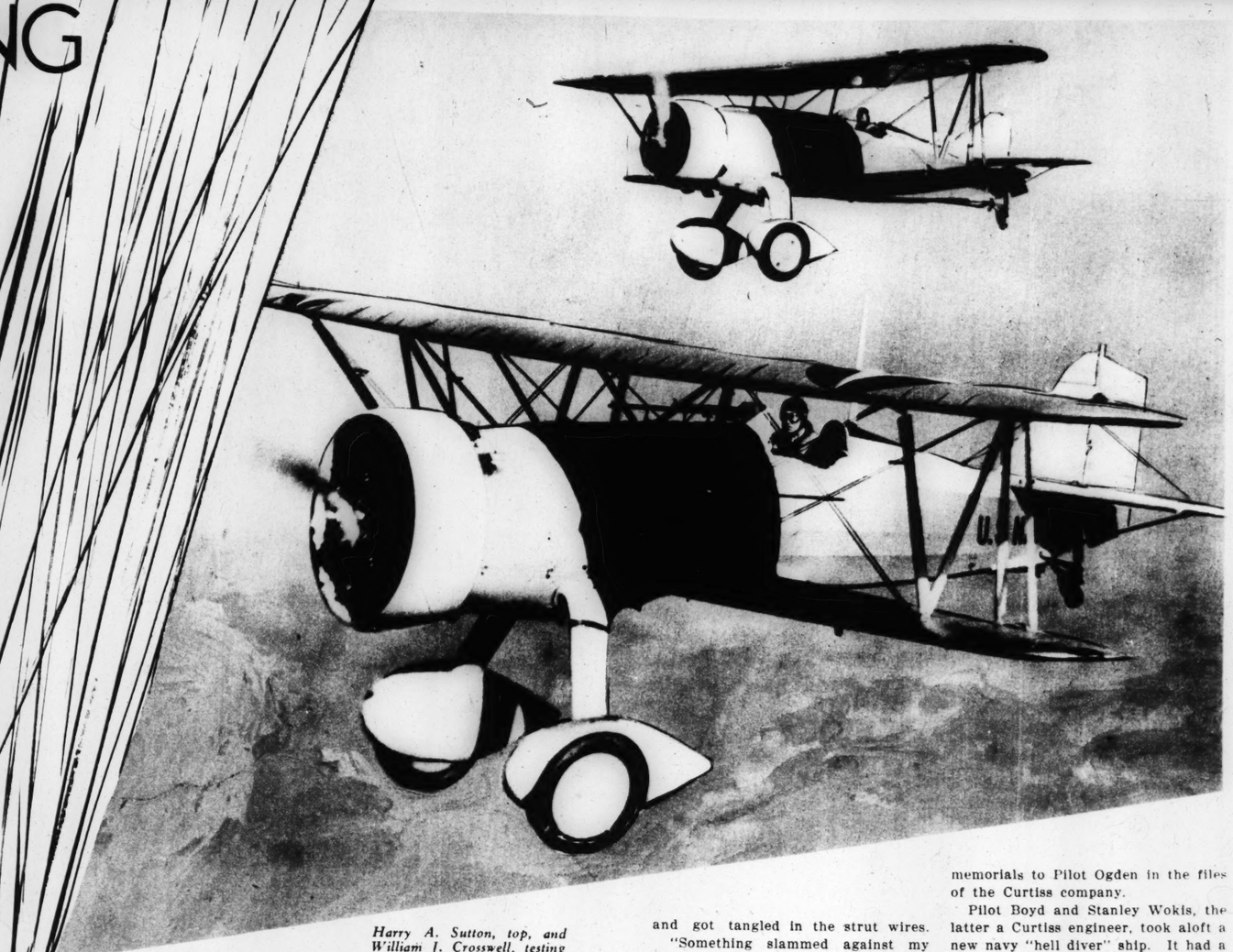
"But after we got back to Chica[go] he refused to introduce me as his wi[fe]. He was very mysterious about [it] when I demanded an explanation, sa[ying] something about business reason[s]. When he got to New York he park[ed] me with his family, which I didn[t] like, and down in Miami he told m[e] to get a separate room and registe[r] under the name of Seeger. This wa[s] the last straw. I told him I was going back to New York and he agreed to support me there. But when I got back he wrote me: 'I'm out of New York State and what are you going to do about it?'"

She came back by suing for divorce in Miami. The suit was not contested and Virginia got her decree and the first alimony award, $25 a week.

Just before her marriage to Cogswell, the Peach went into court and had all her former married names dropped. In a twinkling she changed from Mrs. Patterson-Stark-Seeger-Gilbert-Kahn to Virginia Overshiner. And then she changed in another twinkling to Mrs. Arthur J. Cogswell.

DEATH-DEFYING TEST PILOTS and the RISKS THEY TAKE

Why Progress in Aviation Has Been Marked by the Tombstones of Flyers Who Took Up Untried Planes.



Harry A. Sutton, top, and William J. Crosswell, testing two new navy planes.

Test Pilot William Wheatley.



Sutton bailed out and landed 100 feet from the wreckage.

The wrecked plane from which Pilot Sutton jumped to safety after the motor fell out of it.

By a Special Correspondent of the Post-Dispatch Sunday Magazine

A BIG silver-winged airplane diving about two miles above Lancaster, New York, last June, suddenly began to act strangely. An instant later the engine dropped out of the ship. Over the side leaped Pilot Paul Hovgard of Philadelphia. His left arm was broken by the spinning plane before his parachute floated him to safety in a field. The wreckage of the $200,000 navy plane fell five miles away. The motor dropped hissing into a nearby creek.

The escape was just another adventure for a test pilot, a man whose daily duty it is to risk his life in flying new planes of unknown capabilities through rigorous tests. Despite all precautions and advance calculations, mishaps occur frequently when a new ship is taken aloft for the first time.

"I tried a power dive at 12,000 feet," explained Pilot Hovgard, a veteran flyer employed by the Curtiss company to test the new navy dive bomber designed to speed 300 miles an hour with 500-pound bombs.

"I had just started into the dive when suddenly something went wrong. I didn't know what it was, but I started to bail out.

"The plane was whirling around and completely out of control. I tried to climb out of the cockpit and got tangled in the strut wires.

"Something slammed against my arm. It went numb. Finally I got free and hit ground O K."

Pilot Harry A. Sutton, who spent several weeks recently demonstrating American-made military planes to Colombians in South America, last year had the same kind of escape. The engine upon which he was testing a new adjustable pitch propeller "flew out" of the plane soon after he took off from Buffalo airport. Sutton bailed out and landed unhurt 100 feet from the wreckage.

Lieutenant C. C. Champion of the navy had the fortune to live through an even more harrowing experience as a test pilot. He took a fighting plane up seven miles for an altitude test. On the way down the ship caught fire. Instead of jumping, the officer daringly undertook to preserve his records and himself by a series of side slips, which kept the flames from the cockpit. He was successful, saving himself and the papers.

All are not so fortunate. Many of those who fly new ships die with their record cards still strapped to their knees and progress in aviation may be said to be marked by the tombstones of test pilots.

JOSEPH McCORMICK of Cooperstown, New York, a brother of Pilot William S. McCormick with the Byrd Polar expedition, was burned to death last July 12, when a new gyroplane which he was testing crashed at Philadelphia. The same day, Carl Nammacher of Brooklyn, a United Aircraft pilot, was killed in Shanghai, China, while testing an American-made bombing plane for the Nationalist Government.

Still mourned by the navy is Lieutenant George Cuddihy, a Schneider Cup flyer. He took a fast foreign-made pursuit ship up 10,000 feet over Washington, District of Columbia, for a dive test. The plane did not level off and plunged deep into the ground, killing the pilot, while a group of high Government officials looked on, helpless to aid.

Another form of disaster cost the lives of Pilot Harvey Ogden of Minneapolis and Pilot Paul Boyd of Williamsville, New York.

The wing of an army observation plane, which Pilot Ogden was flying, dropped away at 5000 feet. He attempted to use his parachute, but the spinning plane sheared the harness. The parachute opened, but the test pilot fell to his death 300 feet from the plane, and the parachute which might have saved his life floated away.

A neatly typed unfinished report on the results of his tests of the plane and a mass of messages of condolence from all parts of the world stand as memorials to Pilot Ogden in the files of the Curtiss company.

Pilot Boyd and Stanley Wokis, the latter a Curtiss engineer, took aloft a new navy "hell diver" ship. It had a radical tail design and other changes which engineers believed of value in ocean flying. A mile above Williamsville, Boyd sent the plane into a power dive.

It dropped safely 3000 feet and was beginning to straighten out when the wings literally folded into the fuselage. One wing and the tail were torn entirely away. Neither flyer had a chance to use his parachute and both were killed. Parts of the wreckage were found 2000 feet apart. The flyers, of course, died instantly.

Undismayed by the toll of death and injury, one generation of test pilots succeeds another, with the ranks being recruited principally from careful but daring army and navy pilots.

William Wheatley, chief test pilot of the Consolidated Aircraft Corporation, now making military planes for China, Rumania and Colombia, as well as the United States, is a former army flyer. Lloyd Child of St. Louis, Curtiss test pilot, received navy training. Pilot William J. Crosswell and Pilot Sutton, the one whose engine dropped out, came to the company from the army.

While in the service, Pilot Sutton won the Distinguished Flying Cross for his study of spins. As a Kelly Field flyer, Pilot Wheatley once landed a plane, the ailerons of which had been frozen by sleet, with only slight damage.

Even the designers do not know how a new experimental plane when completed will react in a spin or other stress. There are those that go into a flat spin and cannot be brought out of it. There are those that require maximum effort on the part of the pilot if they are to be kept from crashing. Some will come out of a spin with ease. Every precaution, however, is taken to make the risky business no more dangerous than necessary.

"WE TRY not to take any unnecessary risks," says Pilot Wheatley, who has flown safely for nine years through many adventures.

"Every piece of material that goes into an airplane is given the most severe test. I like to follow a new model plane all of the way through the factory and watch every stage of construction. Planes of unusual design are tested normally only in the finest weather."

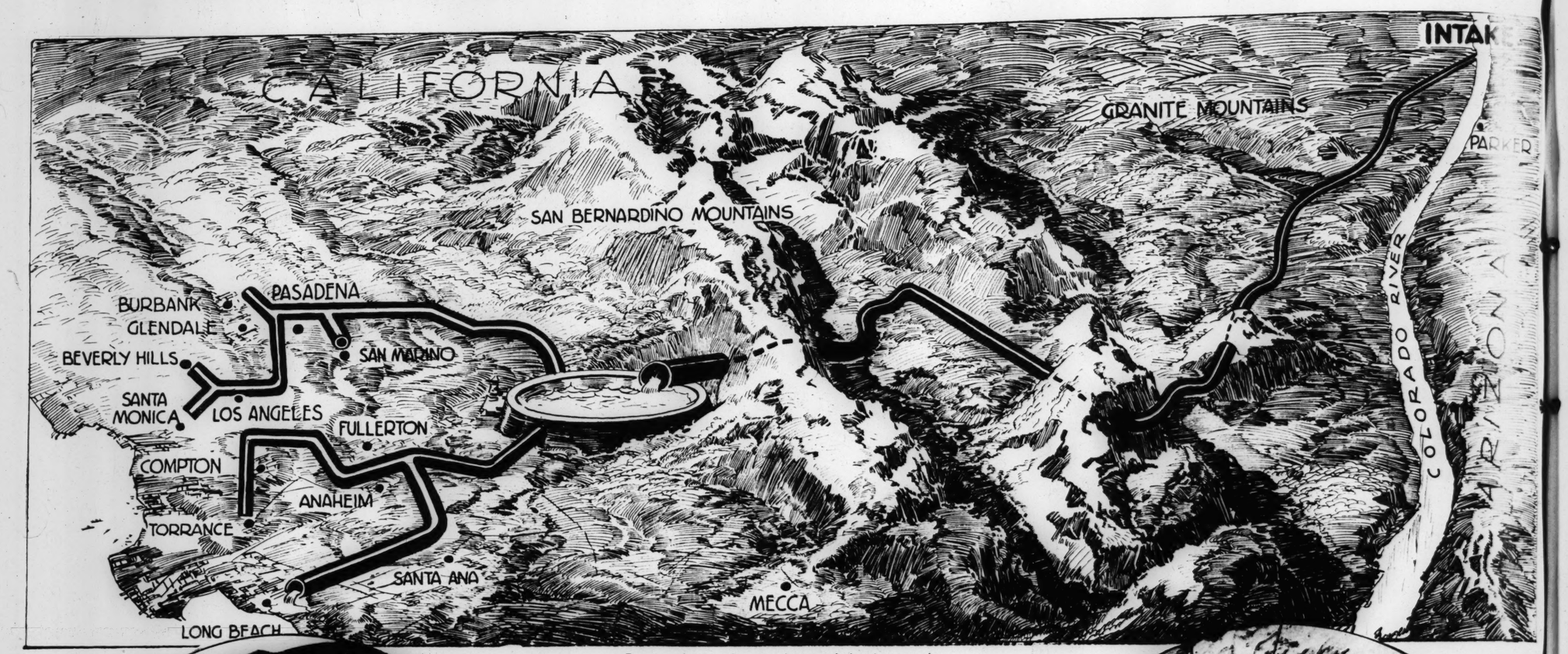
Airplane factories developing new models have wind tunnels. These are tunnels through which a great propeller sends a blast of wind at great force upon plane models suspended by wires. Scales connected with the wires show the exact amount of strain on each part at wind velocities of up to 250 miles per hour. From this data the strains of a full-scale ship can be calculated with considerable accuracy.

New planes are tested for speed and climb at various altitudes, time and length of run for take-off and landing, as well as landing speed. The test pilot also makes notes on the pad strapped to his knee of the balance, stability, control, maneuverability, vision, and so on.

While planes are being built better than ever before, Pilot Wheatley sees little hope of test piloting becoming less dangerous, and he carries all the life insurance that he can obtain.

It is an axiom of aviation that anyone can fly an airplane, but only a pilot can land one.

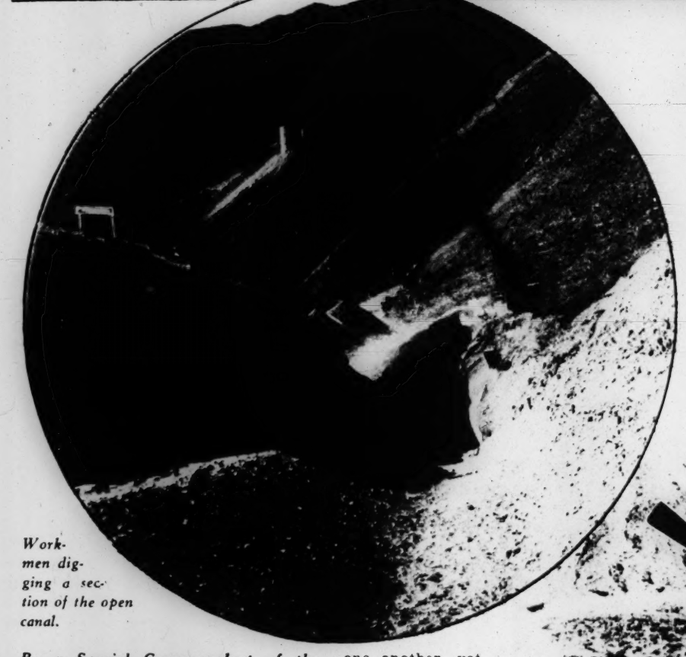
THE BIGGEST AQUEDUCT ON EARTH



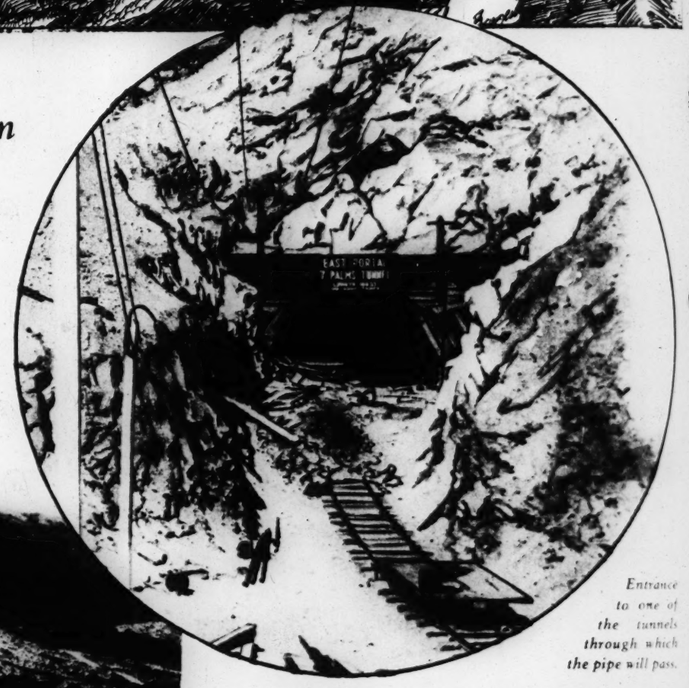
Drawing showing the general route of the giant aqueduct and its source of supply.

Planned to Supply Thirteen Southern California Cities With Water, It Will Be 385 Miles Long and Carry a Billion Gallons a Day.

Scene in one of the construction camps—working on a section of the aqueduct.



Workmen digging a section of the open canal.



Entrance to one of the tunnels through which the pipe will pass.



A cut in one of the mountain ranges which workmen have already completed.

By a Special Correspondent of the Post-Dispatch Sunday Magazine

LOS ANGELES, California.

UNHERALDED east of the Rockies, Los Angeles and 12 adjacent cities have banded together in one of the greatest engineering projects of our times, a $220,000,000 aqueduct, 385 miles long, which will carry one billion gallons of water a day.

It is said to dwarf any similar undertaking ever attempted by man. Its length is greater than the distance from St. Louis to Chicago, or Madison, Wisconsin, to Cincinnati or Little Rock. Its day's weight of water would tip the scales at 200,000,000 tons, would provide a half-gallon for every living person on the earth, eight gallons for every man, woman and child in this country. And, though little has been told of it outside of West Coast newspapers and engineering journals, while Boulder Dam has been widely publicized, the comparative magnitudes may be indicated by the costs, $220,000,000 for the aqueduct and $100,000,000 for the dam.

The two projects, the great dam and the gigantic water pipe, though separate, are mutually dependent in some essential respects. The aqueduct depends on the dam for regulation of its source of supply—the Colorado River—and for cheap electric energy needed to pump the water over the mountain ranges. Thirty-six per cent of the power generated at the giant dam will be used for this purpose.

On the other hand, the dam depends upon the operation of the aqueduct for economic success. It will be the Government's largest customer, for both water and power. And the revenues are expected in a large part to amortize the cost of the Boulder Dam project.

The pipe line is being built by the Metropolitan Water District of Southern California, an authority set up by 13 California cities—Los Angeles, Long Beach, Santa Ana, Santa Monica, Anaheim, Beverly Hills, Glendale, Pasadena, Burbank, Compton, Torrance, San Marino and Fullerton.

These municipalities, all adjacent to one another, voted bond issues to pay for the construction. Each community was assessed in ratio to the amount of water it is expected to consume.

Once the money had been appropriated and the plans were well under way, the Water District governors combed the country to find the man to place in charge. They finally decided upon F. E. Weymouth, who, for years, was chief engineer of the United States Reclamation Bureau. He became chief engineer and general manager. He let out some of the work to contractors, but arranged to do much of it with his own men.

THE funds were voted in 1931. Weymouth estimated he could complete the project in about six or seven years by bringing into use the latest innovations of engineering. He expects to finish on schedule, and the work is going forward at the rate of about three and a half miles a month. About 4400 workmen are employed.

The billion gallons of water a day will be taken from the Colorado River at a giant intake at Parker, about 150 miles below Boulder Dam. A huge dam is being built here by the Water District, at a cost of $13,000,000.

The rest of the $220,000,000 will be spent in digging 91 miles of tunnel through the mountain ranges, and building 55 miles of covered conduit, 24 miles of pressure line and 75 miles of lined canal.

It will be only 241 miles from the intake to the main terminal reservoir. But there will be 144 miles of distributing mains to carry the water from the reservoir to the different communities.

Five gigantic pumping stations are being installed to force the water a great part of the way, but for many miles it will flow by gravity.

The work that had to be done before a shovelful of dirt on the main project could be turned would in itself be considered a big undertaking. But Chief Engineer Weymouth took that in stride. First of all, he established 30 desert construction camps as headquarters and for housing the 4400 workmen. Then he rushed to a speedy conclusion 150 miles of surfaced highways across the sand. In record time he had laid out 180 miles of pipes to carry water to the arid camps. Then he stretched 1000 miles of telephone lines and 450 miles of power lines, to say nothing of hauling out all the equipment necessary for the work. Only then could the work begin.

It was estimated that, by old and orthodox methods, it would take 20 years at least to rout out the 91 miles of tunnels through the mountains. But the time limit was only six years, so new methods had to be devised. And they were.

Instead of attacking the tunnels with two gangs of men, one working at each portal, it was decided to drive horizontal adits, or access tunnels into mountain sides to the line of the main bore. This made it possible for several crews to work at the same time. But it likewise made necessary letter-perfect engineering.

If the tunnels were to meet perfectly, not a foot's difference in calculation would be permissible. And, working far underground, it was difficult for the surveyors to check their instruments accurately.

It didn't take them long to overcome this problem. They designed a powerful lamp which allows only a fine vertical sliver of light to escape. Transitmen are able to sight upon this slender beam from great distances down the tunnel.

Longest of all the 29 bores is the East Coachella tunnel, 18 miles from end to end. This cuts directly through a mountain peak and the Water District workmen have been assigned the task of digging it.

Four access tunnels, or adits, were bored down from the mountain side, making it possible for eight gangs of workmen to dig simultaneously. If but two gangs, moving from the ends, were employed, it would take 15 years for completion. But as it is, new records for fast tunneling are being set up every day.

The access adits themselves constitute sizable pieces of tunnel construction. They vary in length from 600 to 3000 feet. Two of them were made perpendicular, and equipped with elevators, like mine shafts, while the other two slant in from the side.

The fundamental routine of actual tunnel driving is much the same all along the far-flung construction front. It consists of three steps—drilling, blasting and hauling away—repeated over and over again.

FROM 20 to 60 holes, six to [illegible] feet deep, are drilled into the rock, then loaded with explosive. The explosive is set off, and, after the blast, the shattered rock is loaded to waiting cars and hauled out to the dump.

Just how the engineers can be sure the blasts will tear out enough rock but not too much for the size of the tunnel, probably will always remain a mystery to the layman. It is done with a mathematical precision which would astound one unfamiliar with the process.

It also is interesting to note that most of the motive power for the dump trains running inside the shaft is provided by huge storage battery locomotives, capable of pulling trains of from five to 10 cars, each one of which has a capacity of four to six cubic yards.

Gigantic in scope though it is, the tunnel driving is by no means the only important phase of the construction. Siphon building, pumping, conduit and power line construction are a few of the other worries which Chief Engineer Weymouth has been forced to overcome.

This gigantic water system will be in operation within four or five years if all goes well. And when the citizens of Los Angeles and the surrounding towns fill their tumblers with cool, sparkling Colorado River water, they may offer a toast to the men who made it possible.



Entrance to one of the tunnels through which the pipe will pass.

How One Telephone Call Too Many Betrayed 'The Fox'

This is the fifth of a series dealing with the exploits of the Division of Investigation of the United States Department of Justice, written especially for the Post-Dispatch Sunday Magazine from official records and information furnished from J. Edgar Hoover, Director of the division.

By **REX COLLIER**.



ONE telephone call too many betrayed "The Fox," self-styled chief kidnaper of the Lindbergh baby and accomplice of the notorious Gaston B. Means in an audacious $104,000 ransom hoax perpetrated on Mrs. Evalyn Walsh McLean.

It was just a brief, carefully guarded phone conversation from an obscure booth in the lobby of a Durham (North Carolina) hotel to the residence of a woman in Washington, D. C.—but it was the clew which led special agents of the Justice Department's Division of Investigation to solve an incredibly cunning and complex swindle.

Government men already had put Means, ringleader of the fake ransom conspiracy, behind bars in the District of Columbia jail and had cleared up much of the mystery surrounding the fantastic negotiations by which the emotion-wrought Mrs. McLean had been enticed by the glib Means under pretext of arranging return of the stolen Lindbergh child.

Without the Fox in custody, however, the Government's case against Means would be lamentably weak and inconclusive in the courts, J. Edgar Hoover, Director of the division, conceded. Means, master criminal that he was, knew how nearly hopeless the case of the prosecution would be if the Fox could not be produced, or at least identified. He had implicit faith in the ability of his co-conspirator to avoid detection. Every possible precaution, he felt, had been taken to conceal his real identity. Means had felt secure all along, even when he suspected that Mrs. McLean had become wise to his scheme. He thought it improbable that the wealthy social leader would risk ridicule of her friends and the public by turning matters over to the police and the newspapers. Even if she decided to sacrifice herself in this way, he reasoned, the authorities could prove nothing on him—without the Fox. He was sure he could convince a jury—just as he had convinced Mrs. McLean and Colonel Guggenheim and Captain Land and the others—that he actually had been in contact with the kidnapers of Lindbergh's son.

Director Hoover had known the rascally Means of old. Means had been a special agent of the Justice Department during the hectic regime of Harry Daugherty as Attorney General, but had lost out, along with the late William J. Burns and others, when the department was reorganized after the oil scandals. Hoover had played an important role in the reorganization.

There was another man in the division who was familiar with Means and his activities. He was John M. Keith, experienced criminologist and agent in charge of the field office at Washington. Keith was the opposite of Means in every respect. Means was florid, blustery and garrulous. Keith was small, cultured and quiet.

Hoover decided to match the wits of poker-faced, sharp-eyed Agent Keith against the ingenuity of suave Means and his phantom cohort, the Fox, alias "No. 19," alias "Neil Williams."

The capture of Means had been accomplished without much difficulty. He had been in seclusion at his large home in fashionable Chevy Chase, Maryland, on the outskirts of Washington. A few days of surveillance by a picked squad under Keith had established that fact. That Means had thought no better hideout was due, perhaps, to his confidence that even though he was arrested, he would be vindicated. By putting up a "front," rather than fleeing, he would strengthen his position.

Sharing the Fox, Keith admitted, was a different proposition. He began by questioning Mrs. McLean at great length and in laborious detail as to the part played by the "chief kidnaper" in the weird negotiations engineered by Means.

The Fox, Mrs. McLean revealed, did not enter the negotiations until they had been under way for more than two weeks.

During those first two weeks Means had engaged in melodramatic negotiations that, beginning in whispered conferences with Colonel M. Robert Guggenheim, friend of Lindbergh, and with Mrs. McLean, had reached out to an Austrian Minister, to Father Francis J. Hurney, prominent Catholic priest; to Captain (now Rear Admiral) Emory Land, a cousin of Lindbergh, and, finally, to Colonel Lindbergh himself.



Norman T. Whitaker, alias "The Fox."

The $104,000 Ransom Hoax Perpetrated on Mrs. Evalyn Walsh McLean by Gaston Means and His Accomplice.



John M. Keith, special agent of the Department of Justice.

Mrs. McLean's appearance in the drama had been voluntary—without solicitation on the part of Means. To Means, who was striving to get in touch with Lindbergh through Colonel Guggenheim and Captain Land, Mrs. McLean's entrance was a providential, remarkable coincidence.

Means had just returned home from his first conference with Colonel Guggenheim, to whom he had made astounding claims of ability to contact the kidnapers, when the phone rang. It was his Harding administration acquaintance, Mrs. McLean, estranged wife of the former publisher of the Washington Post, inquiring if he (Means) thought he could find the Lindbergh baby.

AT FIRST Means could scarcely believe his ears. This was a break too good to be true. Why had he not thought of Mrs. McLean in the first place! A woman, he mused, would be an easier mark than Colonel Lindbergh.

"You have called the one person who can rescue that baby," Means assured Mrs. McLean, with typical modesty. "In fact, I'm already in touch with the kidnapers."

Means explained all about it in a personal conference with Mrs. McLean the next day—Sunday, March 6—at her suburban home, Farview. A blizzard howled about the big house as Means told of having met, just prior to the Lindbergh kidnaping, an ex-convict who had served time with Means at Atlanta. This man, a ruthless gunman—according to Means—had invited Means to join with him in pulling a "big job"—so big, in fact, that newspapers all over the world would "play the story" on their front pages. Means said he had declined the invitation. When the Lindbergh child was stolen, Means explained, he instantly recognized the kidnaping as the "big job."

"I've established contact with the kidnapers," Means informed Mrs. McLean, "and they want $100,000 ransom, in old bills. I think I can talk them out of taking any ransom, however. It will be necessary to obtain the services of a Catholic priest as an intermediary."

While this conference was taking place at Farview, Colonel Guggenheim, carrying out Means' instructions, was waiting tensely at his home for possible arrival that day of the stolen baby, and Captain Land was at Hopewell, obtaining Lindbergh's consent for Means to conduct a private investigation and receiving, at the same time, a token by which the child could be identified.

The next evening Means went to Mrs. McLean's city home and received from her $100,000 in old bills, with which to ransom the baby. Father Hurney witnessed the transaction and counted the money. The agreement was that no money should be paid the kidnapers until the child had been produced and identified.

From the moment he received this money, Means lost all interest in his dealings with Colonel Guggenheim and Captain Land. After waiting impatiently for three days for word from Means, Colonel Guggenheim drove to Means' home. Means explained that something had "gone wrong" and it would be necessary now to use a Government or diplomatic automobile for the return of the baby without police interference. Colonel Guggenheim arranged for use of the Austrian Minister's car, which was to be "ready on a moment's notice." Colonel Guggenheim heard nothing further from Means—until his arrest months later.

In the meantime Mrs. McLean had begun a long vigil at sylvan Farview in the expectation of receiving the Lindbergh baby from the kidnapers. One, two, four, six days passed. Means visited Farview several times, but without the baby.

The kidnapers were having difficulty breaking through the police lines up north, Means pointed out. The plans were being constantly upset by investigating authorities, he said.

At one time Means took Mrs. McLean to a window and pointed to a wooded hill near Farview. Machine gunners, he confided, were stationed there to cover every move made by Mrs. McLean and to protect the kidnapers from being trapped.

ON THE eighth day of the nerve-racking wait Means went to Farview and told Mrs. McLean that complications made it impossible to deliver the child in Washington. He said the gang wanted to make the delivery in Miami. He said he still was holding on to the $100,000.

Mrs. McLean said she could not possibly go to Miami, but asked if Aiken, South Carolina, would do. She told Means she had a summer cottage there that would be ideal for a secret rendezvous. Means thought this would answer the purpose. He added that the kidnapers were demanding $4000 for "expense money," and Mrs. McLean handed Means that amount without protest.

Mrs. McLean arrived at Aiken on March 21—and the stage was set for appearance of the Fox. Means previously had prepared Mrs. McLean for the show that was to come. The chief kidnaper, he told her, bore the alias of Neil Williams, and was to be referred to in the negotiations as "No. 19" or "The Fox." Means gave himself the code number "27" and Mrs. McLean was to be "No. 11." The Lindbergh baby was to be described as "the book" or "the manuscript." Colonel Lindbergh or the authorities at Hopewell were to be "the author."



Mrs. Evalyn Walsh McLean.

Gaston B. Means.

The Fox, in whispered monotone, said the delivery would be consummated at this little-frequented spot.

The Fox appeared at the cottage on the second day, in company of Means, who left almost immediately.

The Fox was aptly named. His movements about the room were those of a slinking animal. Furtively he glanced from Mrs. McLean to the windows, to the doorways, to the fireplace, to every article of furnishings in the big living room. Apparently he wished to avoid touching anything. He would start to put his hand on the mantel, but instantly would catch himself. Mrs. McLean thought this was odd, for his gloved hands could leave no fingerprints.

Satisfied with his inspection of the room, the Fox turned and confronted Mrs. McLean squarely for the first time. He was of stocky build and of average height. His clothing was in good taste and of good quality. His large head was joined to his body by a short, thick neck. His face was flushed, as though in anger or excitement. His shifty gaze came from behind shell-rimmed spectacles. His dark hair retreated from his high forehead and was cropped closely over the ears and at the back—Prussian style.

Mrs. McLean realized she was dealing with no ordinary underworld figure. Obviously this man was well-bred. She recalled that Means had termed him the "brains of the gang"—an ex-convict with a formidable record of crime.

The Fox spoke in low, crisp tones. His language was that of a well-educated person.

"Everything looks O. K. here," he said. "I will deliver the baby here within 48 hours. But there must be no double-crossing. I warn you that my men will fill you full of lead at the first hint of a police trap!"

Overjoyed at the promise of the Lindbergh child's return, Mrs. McLean eagerly assured her caller he need have no fear of a double-cross.

Escorting Mrs. McLean to a nearby side street, the Fox, in whispered monotone, said the delivery would be consummated at this little-frequented spot. She would be notified when to appear, he explained.

"You must come alone, and again I warn you against notifying the police," the gangster told the nerve-taut woman. "I will have cars loaded with machine guns at each end of this street, and if anybody follows you or there is a false move of any kind, we will spray the street with bullets!"

Returning to the cottage, the Fox asked Mrs. McLean if she had given Means the $100,000 ransom which was to be the price for surrendering the baby. She said she had turned the money over to Means, in accordance with the agreement.

"How is the baby?" Mrs. McLean inquired anxiously.

"He is fine," the desperado replied. "I held him in my arms within the past 24 hours."

Neither knew the baby lay dead in a Jersey roadside thicket.

Before departing the Fox was introduced to Mrs. McLean's companion at the cottage, Miss Elizabeth Nelson, a nurse, who was prepared to care for the ransomed baby. He had Miss Nelson exchange a few words with Mrs. McLean, so that he might familiarize himself with the nurse's voice and be able to recognize it over the telephone.

THE next day the Fox began the series of telephone calls that was to lead to his undoing. From a phone booth in the Durham hotel he told Mrs. McLean he was going to Jersey to get the baby. A few minutes later he telephoned to Means. Moving to another booth, he put through a call to a woman in Washington.

Days of indescribable anxiety passed for the two women in the lonely Aiken cottage. Means popped in and out with sundry and colorful explanations as to the delay in getting the baby. On April 1—significantly, April Fool's day—he announced excitedly that the Fox had "broken through the lines" and was on the way to El Paso, Texas, with "the book."

Mrs. McLean sent Miss Nelson ahead with Means to El Paso and followed, herself, when Means wired that "everything is fine—the book is here."

But "the book" was not produced. More excuses ensued and Mrs. McLean was becoming exasperated. She announced that unless the baby was delivered to her within 24 hours she would "throw up" the whole undertaking, ask Means for return of the $100,000 and entrain for Washington.

That produced temporary results. The Fox in person appeared and made some unintelligible excuses for failing to surrender the baby. He promised to make the delivery "as soon as possible."

Mrs. McLean told Miss Nelson to remain in El Paso with Means to await the child. The society woman returned to Washington. A day or so later Means appeared at the McLean residence and declared the Fox now refused to give up the baby until $49,500 of the $50,000 of marked money paid by Colonel Lindbergh had been exchanged for $35,000 of "clean money."

At her wits' end and daring not ask even close friends to advise her, Mrs. McLean protested she had exhausted her cash. Means, however, was obdurate. Finally the over-wrought woman prepared to pawn some of her jewels—a diamond necklace and two diamond bracelets. She held the famous Hope diamond in reserve. An intimate friend accidentally learned of

(Concluded on Page 7.)

Went Through a Tunnel to Woo Anne Boleyn

Cottage in Essex, Which Was the Scene of Henry the Eighth's Clandestine Courtship, Bought by Henry Ford.



Anne Boleyn, after a painting by Holbein.



A Holbein portrait of Henry VIII.



The Anne Boleyn cottage at Chelmsford, Essex.



"The Condemnation of Anne Boleyn," from an old print.

By a Special Correspondent of the Post-Dispatch Sunday Magazine

LONDON.

POOR Anne Boleyn, a mixture of passions and ambitions, whose refusal to accept, without conditions, the role of Henry the Eighth's mistress changed the course of the world's history, and was responsible for the birth of two children—one of them Queen Elizabeth—and the Church of England, may have fancied that, as a royal consort, any property in her name would forever remain in the hands of her heirs and their assigns.

Indeed, Anne fancied many things, only to find later that she was mistaken. She never for a moment thought that her pretty white neck would come in contact with that unsocial tool, the executioner's ax, but it did.

Even had the Fates endowed her with the gift of forecasting the future, the chances are the beauteous creature would not have visioned the only home she ever owned passing into the possesion of an American multi-millionaire, and certainly not one bearin the Christian designation, "Henry."

But just the other day the one and only piece of real estate ever recorded in the name of Anne Boleyn—a cottage near Chelmsford, Essex—was bought by Henry Ford, motor-car manufacturer, Detroit.

If there were any likelihood of establishing communication with Anne, wherever she may be, and acquainting her with the fact that a Tycoon of the automotive industry is now having her old cottage rebuilt as it was 400 years ago, when she was being wooed by Henry the Eighth, she might express surprise at this particular American's interest in the amours of a Tudor and a Boleyn.

She might even chide the American Henry for bringing her name again before the public, with a revival of all the sordid memories of her brief and hectic career. With Henry Ford's legal representatives pursuing a rigid title search into the property, with their inquiries going back to the early years of the Sixteenth Century, the ghost of Anne Boleyn finds itself staging a rendezvous with posterity. Of course, the publicity is distressing to the present-day descendants of Anne, many of whom are peers of the realm and all close to the British throne.

The cottage that housed the romance of an English King—a romance, the repercussions of which are still being felt throughout the world—is being "duplexed" into two apartments to be occupied by employes on Mr. Ford's farm. One of the apartments is already occupied by an employe of the Detroit industrialist.

The Ford property, Bull's Lodge—Anne's surname was often spelled Bullen—stands back in a field behind a tangle of country lanes. It was here, then one day's march, now an hour's ride, from London, that Henry came to visit pretty Anne Boleyn. And it was here that Harold Livermore, a sheepherder, now in the employ of the Detroiter, brought his flocks to graze six years ago. Down below, in the cellar, he found an underground passage leading to the castle across the fields.

Through this underground passage, the English King would, with the aid of a flaming torch, wend his way stealthily for many of his "dates" with Anne. He, poor dupe, thought he was outwitting the gossips and scandal-mongers. Today the castle from which Henry the Eighth was wont to sneak in quest of romance is a girls' school.

HENRY FORD'S acquisition of the trysting spot where, four centuries ago, a Tudor monarch whispered words of love into the ears of a beautiful and designing young creature, is the second transfer, within recent date, of property having a direct link with England's most catastrophic romance.

Little did Anne think in those days, when listening to the honeyed words of her royal lover, and whose queen she was to become, that she was to lose her head. Alone in the Tower, awaiting the dread tomorrow when she would lay her neck upon the block, she may have thought of what a pleasant existence she could have led as a spinster in Bull's Lodge.

Just a few days before the deeding of the Boleyn cottage to the American motor-car manufacturer, another castle of Bluff King Hal, Wickham Court, was sold and converted into a modern hotel. It was to this ancient stronghold that Anne was despatched when the gossips linked her name too openly with the King's, at a time when Henry was still the legal husband of Catherine of Aragon, from whom he was to be divorced in deference to the charms of the ambitious young Miss Boleyn.

Henry, up to the time of meeting Anne, was not anxious to become the champion of the State against the Church. His quarrel with the ecclesiastical powers grew out of his frenzied love for a youthful charmer of nineteen. This slip of a girl told the English King that if there was to be a surrender on her part, there would have to be an understanding. And the understanding was that Henry was to give up his then mistress, Mary Boleyn, sister of Anne, to give up his wife, the Spanish Catherine. He was plainly told that he would have to root both mistress and wife out of his heart for all time. But more than that—if Henry wanted to play the role of companion and protector to Anne—he would have to make Miss Boleyn his Queen through marriage.

The members of the Boleyn family were aghast at her dictation to the King. They wanted no bargaining between Anne and Henry, neither did her relatives. All were chary that the monarch might experience a change of heart, possibly spot some new charmer, and let the Boleyn clan fend for itself. But, withal, Anne remained defiantly cool to the passionate assurances of Henry that his love would be eternal. She was equally frigid to the protests of her bullying and complaisant father that her aloofness toward the King was endangering the fortunes of the Howards, the Norfolks, the Surreys, the Poles, the Shrewsburys, the Carews, the Exeters, and the Northumberlands, and all others connected by blood and marriage with the Boleyns.

But Anne had her sister Mary's example before her. Mary had been the mistress of Henry the Eighth and the mother of a child born out of wedlock. Notwithstanding that Mary's youngster had been noted and cared for by his kingly father, Anne was determined that there should be nothing like that in her career.

As soon as Henry felt that Anne loved him and wanted him, he agreed to her demands. Aye, there would be a marriage. Indeed, she would be the Queen of England. And as soon as the ambitious Miss Boleyn had Henry in her net, and was certain that he could not escape, she graciously entered into that temporary relationship with him, which was not only to cause scandal in high places, but to bring down on both of them the wrath of the Church.

HENRY would be rid of his 41-year-old wife, Catherine, whom he had been inveigled into marrying by her father, King Ferdinand of Spain. Yes, he would replace the Spanish woman with a bold and saucy chit of nineteen, for he was only thirty-five. Anyhow, Queen Catherine had failed to give him a son. He was not keenly interested in the daughter she had borne.

There must be a divorce and to Pope Clement the Seventh the King appealed. Henry gave reasons other than the real ones for laying aside his Spanish wife. He would not have the ecclesiastical powers think that his demand for dissolution of his marriage was because of his anxiety to wed his beautiful mistress. But Henry's attachment to Anne Boleyn was one of the flagrant scandals of the day, and the stories of the royal romance, reaching Rome, precipitated a great stir in ecclesiastical circles.

If Henry were to secure an annulment of his marriage to Catherine, he would have to be more circumspect in his behaviour. As a result the beautiful Anne was hustled off to the comparative obscurity of Wickham Court, in Kent, then owned by her uncle, Sir John Heydon.

But frenzied lovers are rarely discreet, and never are they patient. And Henry was such a type, one whose wooing must go on, be the consequences what they may. Soon he was making secret journeys from London to Wickham Court, as a result of which the imps and gnomes of scandal began to stage a merry whirl through Merrie England.

Something had to be done to stem the infernal gossiping about Henry's affair with Anne. Just where the two might meet and woo was a problem, now that all Kent was chattering about the goings-on at Wickham Court. But, worse, Rome was privy to all that was happening in England.

It was then that Anne suggested her cottage in Chelmsford as an ideal trysting place, so secret, off the main roads, and hidden by bracken and brush. Quite true, just the place, but the King was a portly fellow, well known, and could not go riding secretly, by horseback, to Essex, without soon being spotted.

The only way out of the dilemma was for the English King to pretend that he was a regular visitor to the castle that was in the immediate vicinity of Anne Boleyn's cottage. And to obviate the necessity of his jumping hedges and stalking in the open across the fields, Henry and Anne put their heads together, with the result that an underground passage soon connected castle and cottage.

But news of Henry's conduct was bruited abroad, as a result of which he failed to secure a divorce, the aftermath of which was a rupture between Rome and England, with the English monarch tossing Catherine aside and taking the scheming Anne Boleyn as his wife.

In the early days of his romance, when the object of his passionate yearnings held herself as a prisoner of love in her cottage at Chelmsford—now the farmstead of Henry Ford—the humble establishment saw Henry more often than his residence in London. And Bull's Lodge, like Wickham Court, retains still the scars of that royal courtship of four hundred years ago, for Kings are not a whit different from other men when they are in love.

Many of the beams of the old cottage are decorated with the initials of Henry the Eighth and Anne. Deep into the oaken timber are carved these mementoes of that long-ago love. At the point where the underground passage from the castle leads into the cellar of Anne's cottage the initials of the two are rudely scratched on a stone flag at the topside of the staircase.

In the wood and stone of the Bull's Lodge the two must have sought to perpetuate their romance, which was soon to end in tragedy.

In the room, where a King of England once wooed ardently, a farm-hand of Henry Ford sleeps. And where Henry the Eighth and Anne supped gaily on the choicest of viands, and jested with each other across the table, there is naught to remind one that 400 years ago it was a dining room of the Lodge.

The English monarch and his Lady Fair were epicures of the first order, and notable were the feasts staged in Anne's small dining-room. But the lureful charmer of Bull's Lodge was not competent as a cook, and so it was up to Henry to bring the viands, victuals, and vintages.

AND there were times when Anne was not at all pleased with the provender brought by her royal wooer. She had a most aristocratic palate, and was forever hankering after such delicacies as good beef, carp, and shrimp. Though Henry supplied the capricious young woman with many dishes direct from his own table, she was apt to grumble.

She was a bold and daring creature, and, as subsequent events were to prove, just a wee bit too bold and daring for her own good.

Her family and relatives deplored her folly in belittling the King's munificence. She was deaf to all hints, and laughed at their misgivings. She was the mistress of Bull's Lodge, and if Henry did not like the treatment accorded him there well, he could betake himself elsewhere.

There was a little incident which, however, was to ruffle her calm, during the days when Henry was a frequent visitor to the Chelmsford cottage. A book, assuming to be of a prophetic character, and of a similar class with oracular hieroglyphic almanacs of succeeding centuries, was mysteriously placed in her bedchamber one day, on seeing which she called her devoted servant, Anne Saville.

"Come hither, Nan," said Miss Boleyn. "See, here is a book of prophecies; this is the King, this is the Queen, and this is myself, with my head cut off."

Anne Saville answered, "If I thought it true, I would not have myself have him were he an emperor."

"Tut! Nan," replied Anne Boleyn, "I think the book a bauble, and I am resolved to have him, that my fate

(Concluded on Page 7.)

SKETCHES FROM LIFE

High Lights on Unusual Personalities

SYLVIA PETERSON
CARL MILLES

She Combines the Business of Telescope Making With Winning Beauty Contests

ST. PETERSBURG, Florida.

"IT WOULD indeed be a thrill to any girl to have a star named after her," thinks Miss Sylvia Peterson, who is one of the few young women on the records who is an out-and-out, declared rival of Venus, goddess of pulchritude. Not only does she win beauty contests, but she has set her heart on getting a personal star—celestial body to bear her name and carry it on to immortality. Such is the ambition of Miss Sylvia Peterson of St. Petersburg, Florida.

But she be liable to a charge of raising her aspirations, for she looks up to the old Latin motto, "Ad astra per aspera." Miss Peterson's son's not so bright as Venus—it is up to her to prove whether that it is there at all. She is well equipped to do this, for Sylvia Peterson is one of the six women in America professionally engaged in making telescopes. In addition she is an ardent amateur astronomer, with some expectations of being a professional. The star she has her eye on now is one of three uncharted bodies she has discovered in a glass of her own grinding. For weeks she has been watching them and tabulating their courses, trying to determine their relations to other groups and to establish the fact of their having been hitherto unobserved. Thus far they are identified only by three Greek letters, but if her nightly observations confirm Miss Peterson's belief that the pin points of light which she watches are actually what she supposes them to be, it is very likely that astronomers will allow her to name one of them for herself. Then she will join Venus and the other immortal ladies whose names are perpetuated by stars, constellations and planets in the sky.

Sylvia Peterson is a graduate of Syracuse University. That is where she got her first enthusiasm for the science of astronomy. But she got more distinction as a co-ed by being chosen as one of the most beautiful girls at the university when James Montgomery Flagg, the well-known magazine illustrator, visited there in search of subject matter for his paintings.

After her graduation Miss Peterson hoped she might take a doctor's degree in astronomy. Unfortunately that is an expensive project. It ordinarily involves five or six years' residence at a large university (Miss Peterson wanted to go to Harvard), tuition fees, money to purchase expensive books. Unable to get a fellowship, Miss Peterson had to resign herself to carrying on her studies on her own. If she could not take up her favorite science as a professional, she would have to content herself with making astronomy her hobby.

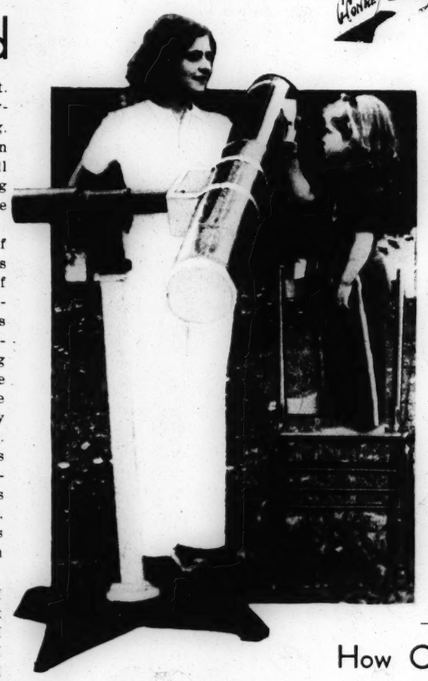
But she soon found that even that requires equipment—notably a good telescope. She didn't have one and she didn't know where to get the thousands of dollars a really good instrument costs. So that is how she happened to get into the business of making them.

Her first telescope took months to grind. When it was finished, she demonstrated it at the 1930 convention of the National Amateur Telescope Makers Society, at Springfield, Vermont. Those who inspected it declared that the workmanship was exceptionally fine. They encouraged her to go on.

So Miss Peterson sold her first effort to a school near St. Petersburg and proceeded to make another. Since then she has sold several to schools in the vicinity, improving her sales field by giving classes and lectures. Quite apart from her work in grinding lenses, Miss Peterson has become the acknowledged local authority on matters pertaining to star gazing.



Sylvia Peterson.



Miss Peterson, one of her telescopes, and a youthful admirer.

The craft she practices involves something more than that, however. Telescope lenses must be ground with a breath-taking degree of accuracy. If they are to be of real value to astronomers, the two reflectors on which the image of a celestial object is magnified and presented to the eye must be symmetrical to one-one-millionth of an inch. To get the surface that smooth and exact, Miss Peterson uses carborundum. Using six grades of carborundum in successive grindings, it took 300 hours of work to bring the speculum of her latest instrument to the required parabaloid of revolutions.

But astronomy does not occupy Miss Peterson's entire time. She also teaches Sunday school and wins beauty contests. The last one she entered won her the right to wear a crown of stars and to kiss the Mayor of St. Petersburg. She insisted on the stars—refused to be crowned with any other kind of crown and said she wouldn't kiss the Mayor unless she had them. Of course, she got them.

The Swede Who Has Become Sculptor to the World

DETROIT.

WHEN Carl Milles, Swedish sculptor, was at Cranbrook, a suburb of Detroit, finishing up two great statues—one a fountain for Stockholm, war memorial for St. Paul, Minnesota—visitors came from all over the world. Letters wrote to him from every part of Europe for advance information about the work he was doing. Artists and architects dropped in from all over the Middle West to see the plaster casts.

For the Swedish sculptor's representation has leapt by geometrical progression and his admirers are entertained in their enthusiasm for his work. The excitement he brought with him to St. Louis years ago is duplicated wherever he goes.

With all this Milles is the soul of modesty. Even in telling how pleased he is with the curiosity his latest work has aroused (he counts on his fingers the European cities which have asked for news of the Orpheus fountain which is now being cast in Stockholm) no one could conceivably think him anything but self-effacing in discussing his work. In the most objective way he tells how the statue of Folke Fylbiter (one casting of which is in the City Art Museum at St. Louis) was exhibited in Paris: The museum directors at the Louvre were so enthusiastic about the piece that they had it moved into the street, where every casual passerby would see it.

That kind of success has not changed Milles' ideals or artistic methods an iota. He maintains that an artist who refuses to experiment and agrees to specialize in a set style which will "take" smothers all vitality and sincerity in his art. After the Folke Fylbiter episode a prominent dealer in Paris proposed that Milles deal exclusively with him, stipulating, however, that Milles must formalize his style so that people would recognize his manner in every piece. The offer was rejected without a moment's consideration.

A charming, quiet humor comes out as he describes artists who specialize. One, who depicted nothing but fish, told Milles once: "When people see a fish, then they know that is I." This humor, kindly and anecdotal, crops up at every occasion—even in his sculpture. He points to a small bronze statue of Sven Hedin, the noted Swedish explorer who was recently captured by Chinese bandits. Hedin is a good friend of Milles' and the sculptor is fond of telling



Carl Milles.

about him and the members of his family.

The statue was made on the occasion of the explorer's first visit to America. It shows Hedin mounted on a camel, as he was when he explored the Gobi desert. He sits there, awkwardly straddling his baggage, taking his bearings with a sextant. When Hedin saw it he chuckled and explained that one has to get down from a camel to take a sextant bearing; there is too much rocking around up there. Milles objected. Mariners can take bearings from rocking ships; why shouldn't explorers take them from the backs of camels? Hedin was struck by the logic of this. "We scientists have always something to learn from you artists!" he exclaimed. "I'll try it." He did, and it worked.

Milles' friends say that he is something of a connoisseur of death-bed sentences. He was present when Hedin's mother died of paralysis. "Ah, Carl," she greeted him, "I am so glad you have come. Here everybody is weeping. I know that you will not do that. There is nothing sad about dying . . . I find it very interesting. Now, you see, I feel nothing in my body. But my mind is still quite clear. While I am waiting won't you please tell me about the new electric refrigerators."

As he stands there talking of trivia one wonders where Milles keeps the tremendous reserve of dynamic energy which is responsible for the great work he has accomplished. He is a man of medium size, not at all imposing looking. The contours of his face are soft and rounded, like the face of a child. He speaks very slowly, scarcely moving his lips. There is nothing smart about his appearance; his costume an immaculately pressed gray business suit, white shirt, thin black tie. One senses rather than perceives the high emotional energy which directs his work.

"If I were rich," he says, "I could not possibly do more work than I am doing now. But I should not have to hurry so. I like to take my time—years and years if necessary. In America some people do not understand that attitude. (Milles is a keen enthusiast for America despite this reservation.) People write to me—I wish I could show you some of their letters—they want to know how much money they could make if they became sculptors. They want to know how long it would take. One man is sure he could make a lot; he wants to know if he could learn in three years. Now, of course one cannot think of such things at all. I do not know how long it took me to become a sculptor. It started long before I was born. I was always drawing and modeling even as a little child—always. You say I did not have to hurry with these statues? But ten years—that is not a long time."

The two pieces he has just completed seem, however, to have been completely uninhibited by any time restrictions. The St. Paul war memorial—it represents Indians participating in a peace ceremony—was originally to have been cast in "white" glass. This would have had to be cast in 60 sections, each of which would have taken three years to cool. Milles was eager to make this experiment, but the expense was considered too great and creamy Mexican onyx was chosen as a substitute. Artistically Milles was satisfied. But it was a disappointment losing the chance to work in a new medium.

As to the Orpheus fountain, which is to be done in bronze and placed before the new Concert House at Stockholm, Milles never did a more finished piece of work. It consists of a basin, vaguely four-sided but of a most intricate angular design, surmounted by a number of figures, a bit larger than life-sized. The central figure (the monument is musical in its motif) represents the legendary Greek musican, Orpheus. He is mounted on a grotesque pedestal symbolical of Cerberus, the three-headed guardian of Hades, and is winning an entrance to the underworld by the irresistible quality of his music. Below him the spirits of the dead have a weightless quality which is almost never achieved in sculpture. They seem to float above their pedestals; one has dropped a flower he was holding, a dead leaf falls past another.

THERE is a biographical note in the statue. One of the figures (the only one specifically identified) represents Beethoven. Milles is fond of music and Beethoven is one of his favorite composers. But there is a poignant reference in that figure to the fact that last year, while working on the monument, Milles believed himself to be going blind. He was saved from the composer's tragic fate (being unable to witness his own creations) by a surgical operation. The experience is succinctly expressed in this tragic figure which, Milles explains, is intended to depict Beethoven's deathbed exclamation: "Why, Oh God, did you make me deaf!"

The Hitch Hiking Romance of the Millionaire's Daughter

Continued from Page 1.)

y in your care immediately, egardless of their wishes to f-supporting I shall see that et a monthly allowance." So or the "irate father."

man Virginia Gates mar- 6 years old, stocky, pow- d overjoyed at the mar- He said that until they he marriage license he did ow who Virginia was, but uldn't have made any dif- erence anyway," he added. Mc- fferty was born near Chicago and left there about three years ago. Shortly afterwards his father died, his mother is living in Cleveland. He has been unemployed during most of that time. Occasionally he is a mechanic; has also done a lot of taxi driving odd jobs, farming in the vegetable fields of the Imperial Valley, California. Recently, he had picked up a little money boxing and wrestling. Now he plans to go into the garage business when he and Virginia get out to California and settle down.

Sitting on the porch of Chief Cribbins' house in Boise before they started on a honeymoon with the $250 which her father sent them right after the telephone conversation, Virginia (in a borrowed dress) told the story of her travels and her romance.

"It was nice enough on the ranch," she said, "but I got tired of it. I wanted to travel, so I just left the ranch one day and went to Rock Springs, Wyoming. I had a little money, and it was not hard to find a way to travel. From there I went to Idaho Falls and Twin Falls and then Boise." It was while hiking through Idaho that she met McCafferty.

APPARENTLY Virginia and her husband did not meet for the first time on the highway. They had met about a year before at a rodeo dance in Pinedale, Wyoming. But they seem not to have seen very much of one another until the three weeks when they hitch-hiked to Boise, decided to get married and went to Moscow, Idaho, for the ceremony.

Mrs. McCafferty admitted that hitch-hiking had been difficult.

"But I didn't suffer any undue hardships," Virginia added. "I wasn't compelled to sleep in the open and we didn't go hungry. I had a sombrero when I left the ranch, but I threw it away. The ranch was a nice place; I just got tired of it. And it didn't make any difference to me if the going was a bit rough—once I had met Danny. We love each other and I am the happiest girl in the world and we are going to live in the Imperial Valley."

The McCaffertys didn't stay long in Boise. Virginia gave her husband the money which her father had sent them and they started off to Salt Lake City.

Just what the next step in the couple's romantic experiment will be isn't known. They still plan to settle in Imperial Valley and lead a simple life. Thomas S. Gates is still anxious to see that they have enough to eat. And if there is any disappointment about Virginia's unconventional wedding, nothing has been said about it openly. She is apparently perfectly free to live her life in her own way; and if the recent past is any criterion, she certainly will.

How One Telephone Call Too Many Betrayed 'The Fox'

(Continued from Page 5.)

these arrangements and tipped off Mrs. McLean's lawyers.

To the repeated demands of the lawyers for return to Mrs. McLean of the $104,000, Means eventually sent word that he had given it, in the dead of night, to a man who had stopped Means' car with a red light and muttered the code number of Mrs. McLean, "11."

This did not go across with the lawyers, and they turned matters over to the Department of Justice. The arrest of Means followed.

Means had said the Fox had served a term in Atlanta with him. A careful check was made of all prisoners who were in that penitentiary during Means' stay, but nothing pertinent developed.

Agent Keith turned his attention to those telephone calls received by Mrs. McLean back in Aiken. One of the calls had come from Durham, North Carolina. Telephone company records there were commandeered and tedious examination showed that a call to Mrs. McLean's cottage in Aiken had been made from a certain booth in a fashionable hotel. On the same day and from the same booth another call had gone to Means' hotel in Aiken.

That was interesting, but not very helpful. Study of the records continued. A "Mr. Fox," using a booth adjoining that used by The Fox, had telephoned a Mrs. Whitaker in Washington.

"Whitaker"—the name arrested Keith. Mr. Fox calling Mrs. Whitaker. Keith grabbed his hat, as the name of Norman T. Whitaker flashed through his mind. That name was well known to Justice agents. They had put Whitaker in Leavenworth for transporting stolen automobiles. They had another case pending against him in Florida. He was a disbarred patent attorney in Washington, with a bad record.

Keith hurried to the files of the Department of Justice, got a photograph of Whitaker and took the picture to Mrs. McLean.

"That is the Fox," she exclaimed. "I would know him among a million."

Hurried inquiry disclosed that Whitaker had been absent from his usual haunts in Washington for months. Again telephone records provided an essential clew. It was learned there had been numerous phone conversations between the home of Whitaker's sister and a certain house in Brooklyn, New York.

The Brooklyn house was placed under day-and-night surveillance, and before long Whitaker walked straight into the arms of John Keith and his men. Mrs. McLean, who was in New York in anticipation of the capture, identified Whitaker as the Fox, with unconcealed loathing.

Means and Whitaker were convicted of conspiracy to defraud Mrs. McLean. Means also was convicted, alone, of stealing $104,000 and was sentenced to 15 years in the penitentiary. The money has never been found.

In May, 1933, just a little more than a year after the Lindbergh kidnaping, the Fox went into hiding again—this time in a den at the District of Columbia Jail.

The vociferous Means, somewhat chastened in demeanor but hiding a growing respect for Federal investigators, went back to a Federal penitentiary.

Went Through a Tunnel to Woo Anne Boleyn

(Continued from Page 6.)

may be royal, whatever may become of me.

And Anne had him as a husband, but she could not hold the love of the enigmatic Henry. Regardless of her beauty, and her love, Anne had failed to bear him a son, and so Henry began casting his eye about in other quarters for another wife. The daughter, presented him by the Spanish Catherine, was not looked upon as a possible occupant of the throne.

But in ridding himself of Anne, he made up his mind that he was not going to have all the bother and worry that he had in divorcing Catherine. While Anne, during her spinsterhood, was by no stretch of the imagination a paragon of virtue, her conduct as the Queen of England was quite in keeping with her exalted station.

She was charged with unfaithfulness to His Royal Majesty, tried and convicted and beheaded in the Tower of London. The charges against the consort of Henry the Eighth were trumped up by the henchmen of the monarch, so as to afford him a direct and easy way to claiming Jane Seymour as his next bride.

But what shall be said of Henry the Eighth, who on that eventful morning—the 19th of May, 1536—attired for the chase, with his huntsmen and hounds around him, stood under the spreading oak in Richmond Park, breathlessly awaiting the signal gun from the Tower which was to announce the execution of his once "entirely beloved Anne Boleyn."

At last when the sullen sound of the death-gun was heard, he joyously cried, "Ha, ha! the deed is done, uncouple the hounds and away!"

How different were Henry's feelings on this day to what they had been a few years previously, when, through an underground passage, he was sneaking to be at the side of Anne in her little cottage near Chelmsford.

Though he had Anne put to death, the English King, through either forgetfulness or utter disregard, never sought to remove the telltale initials, carved deeply into the oaken joists and beams of Bull's Cottage. Thus, the story of Henry the Eighth's love for Anne Boleyn is again in the news, and to the Ford farm in Essex the curious are flocking to glimpse the scenes of a most tragic romance.

ADVERTISEMENT

I was sallow and sort of logy



...thing I ate seemed to give me gas—couldn't get my system regulated ...My little boy suffered from con..., too, and didn't like the taste of ... His teacher advised me to give EEN-A-MINT. He thought it was e chewing gum and took it without ...l fuss. It gave him such a prompt ...plete movement that I chewed one ... That was over a year ago and I ...tell you that FEEN-A-MINT has ...welcome friend in relieving con... I wouldn't have any other laxa... the house.

...d by over 15,000,000 people

...es are full of letters telling what ...A-MINT does for people. Doctors know EEN-A-MINT does a more thorough ...does it gently, because you must chew ...chewing spreads the laxative evenly ...the intestines so that more complete ...ones without straining and griping. ...EEN-A-MINT yourself — you'll join ...,000,000 people who are boosters for ...A-MINT—15 and 25¢ at any druggist's.

FEEN-A-MINT
THE CHEWING-GUM LAXATIVE



"Ben-Gay" lifts that heavy load... goes right to the trouble spot

Treat those aches and pains with a generous application of reliable "Ben-Gay"—the *original* Baume Analgesique. "Ben-Gay" has the power to penetrate through skin, flesh, muscles directly to the pain area...And it *stays* there until its pain-killing job is done...It works fast, gives positive relief. Be sure you get the genuine "Ben-Gay"—none of its imitators has its quick, sure power.

RUB PAIN AWAY WITH
BAUME "BEN-GAY"
IT P-E-N-E-T-R-A-T-E-S

Movie Dressographs



FRANCES DRAKE

A different movie star will make his or her appearance in this space every week. Accompanying will be three costumes this particular player wore in various roles played on the screen. Cut out the player and paste on cardboard. Then cut out the costumes. Now dress the star in the proper outfits, being careful to assemble each costume correctly.

This week's star is Frances Drake. The three sets of costumes shown here were worn by her in these roles in the following movies:

Anne Mirelle in "Ladies Should Listen"; Leona in "Bolero," and Chulita in "The Trumpet Blows."

(Copyright by the St. Louis Post-Dispatch.)

Next week: Warner Baxter.

HICKORY HOLLOW FOLKS

And the Things They Do

By WALTER QUERMANN



GRUMPY HAS A SURPRISE

THE CHARACTERS

GRUMPY—*A grouchy old bear.*
RED WILY—*A wicked fox.*
O. HUM—*A sleepy opossum.*
HARRY HOARDER—*A squirrel.*
TOM TURTLE—*A turtle.*

O. Hum was chased one night by a hunting hound, and in desperation ran to the local jail, where Red Wily was a prisoner, and let Red out and got into the jail himself. The moment the hound saw Red he chased him and forgot all about O. Hum. After a long, hard chase Red eluded the hound and, feeling O. Hum had played him a mean trick, returned to teach him a lesson. As Red neared the jail he met Harry Hoarder and Tom Turtle who, being afraid of the fox, ran into the jail and held the door shut. Red tried to break down the door but after a bit gave that up. So Grumpy, who is out taking his morning walk, is surprised to see Red standing in front of the jail, laughing, as

THE PLAY BEGINS

GRUMPY—*(To himself.)* Well, of all things. That fox not only breaks out of jail, but has the nerve to stand there laughing at it. I'll show him a thing or two. *(And with that Grumpy rushes over and pounces on Red.)*

GRUMPY—Come here, you villain. I'll teach you not to make fun of our jail. *(And Grumpy throws the fox back in jail and slams the door shut. Almost immediately there is a great uproar in the jail. Grumpy is amazed and backs away and a moment later the door bursts open and out rushes the badly battered O. Hum, Harry Hoarder and Tom Turtle.)*

O. HUM—O-o-oh, that was terrible. A fellow just isn't safe anywhere these days. Help!

HARRY HOARDER—Don't you yell. It was all your fault. You let that mean old fox out of jail.

O. HUM—B-but I didn't have anything to do with putting him back in. Hurry! Someone close the door and lock it.

TOM TURTLE—T-that's a fine idea. But wait until I'm out.

GRUMPY—I'd like to say something, but I'm speechless.

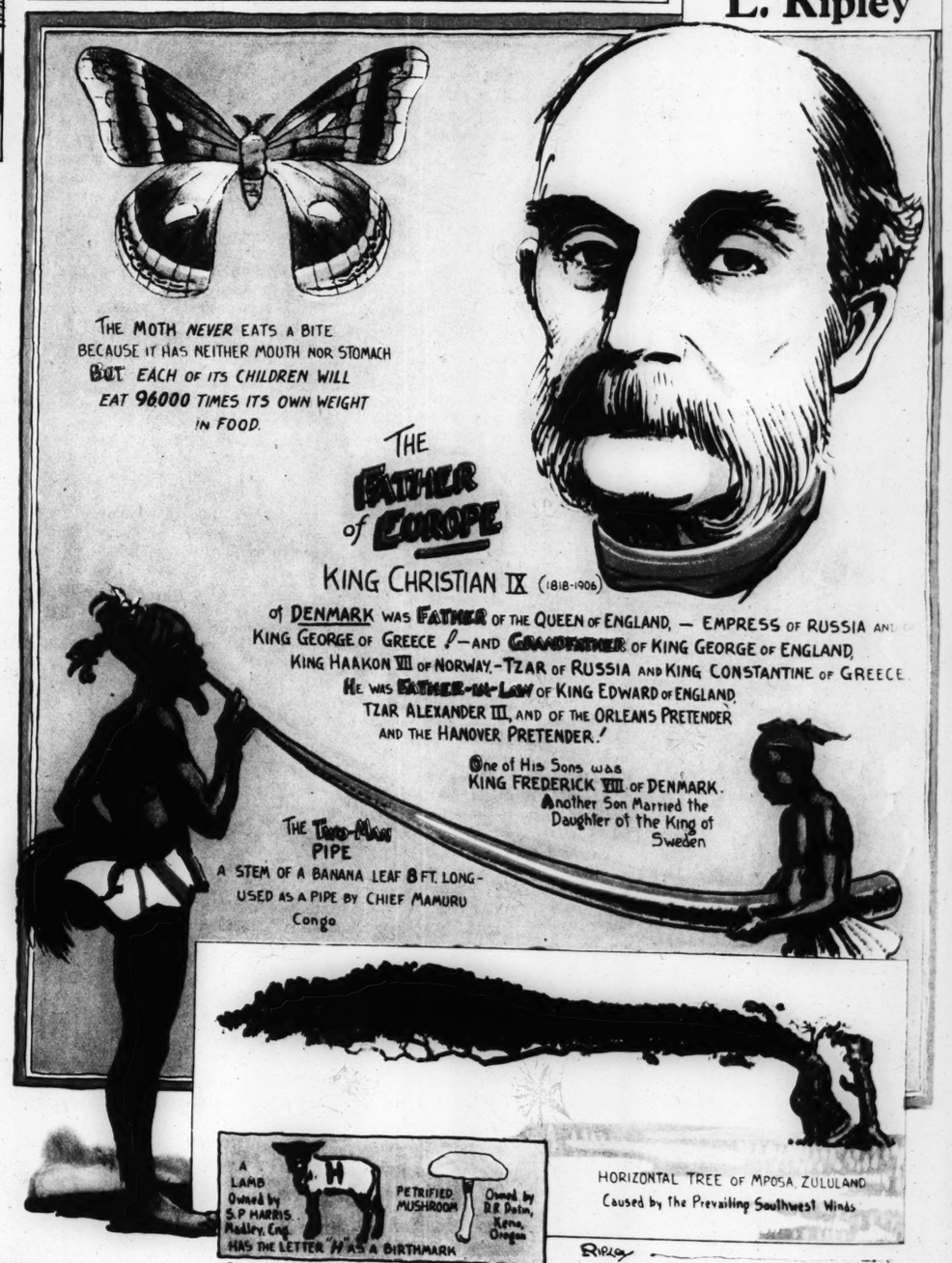
CURTAIN

(Copyright by the St. Louis Post-Dispatch.)

Next week: The Tom Turtle Train.

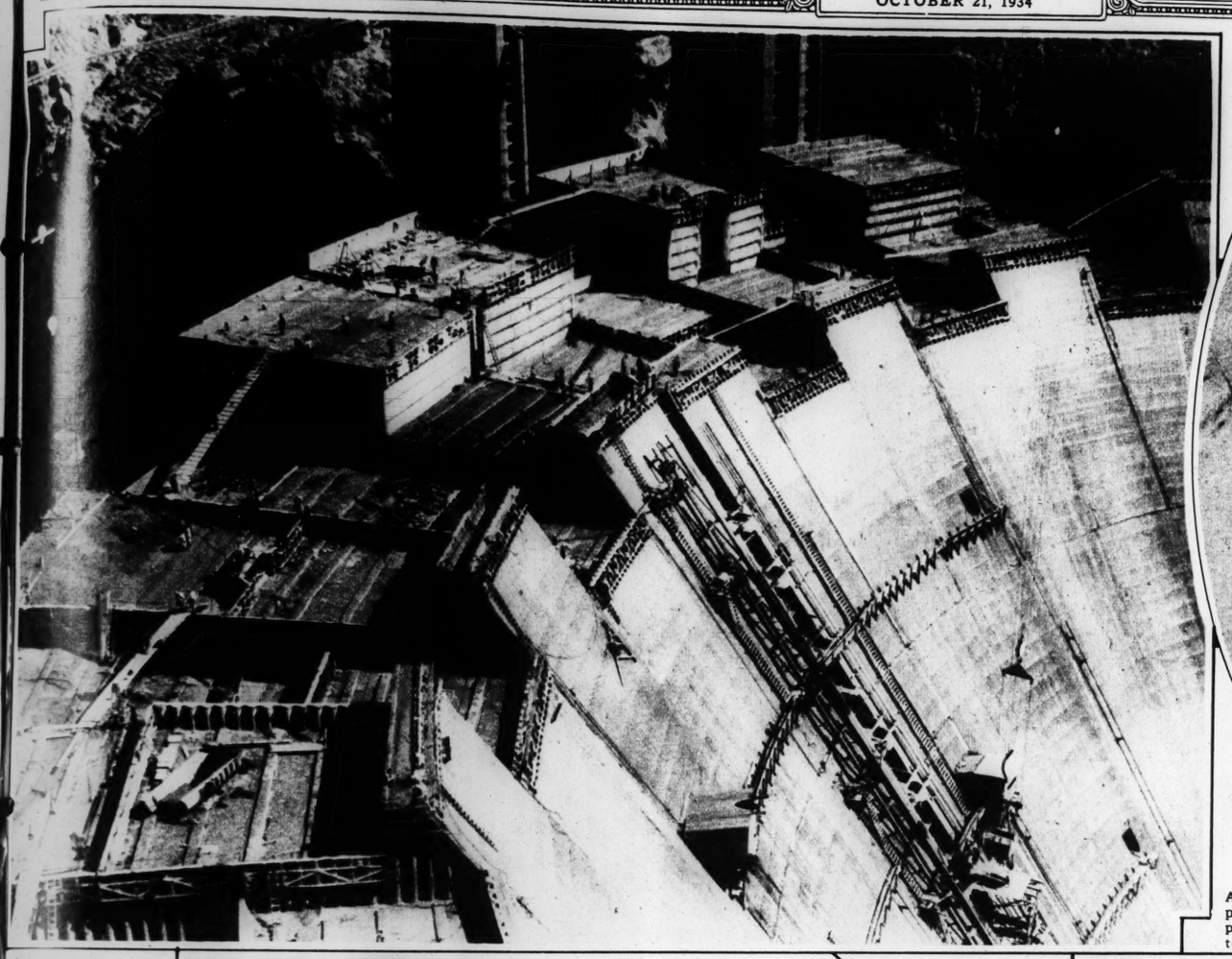
Believe It or Not

By Robert L. Ripley



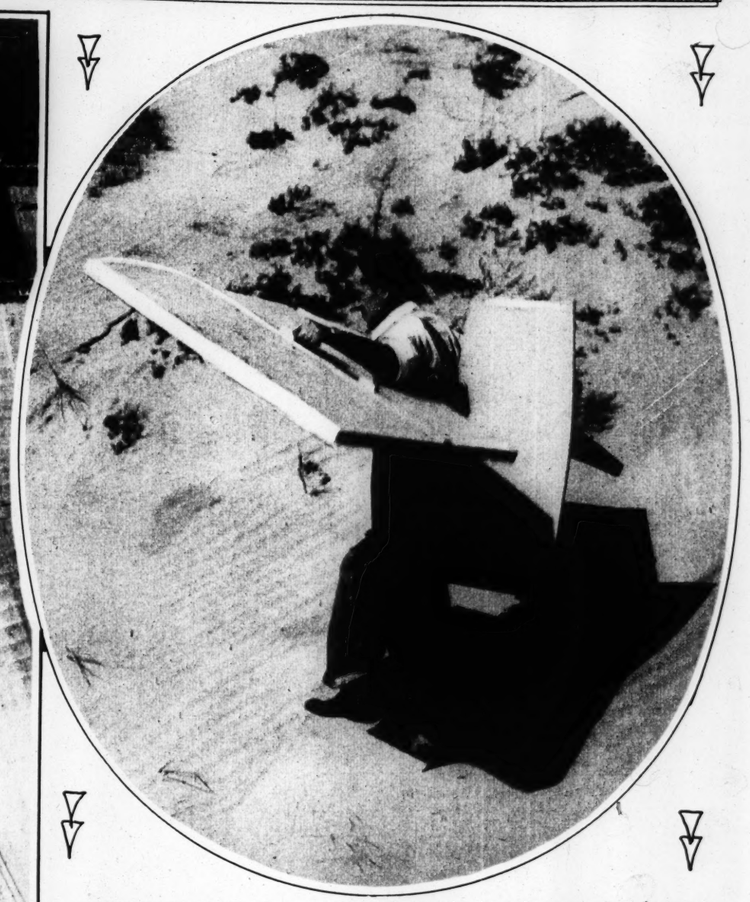
On request, sent with stamped, addressed envelope, Mr. Ripley will furnish proof of anything depicted by him. (Copyright, 1934.)

ST. LOUIS POST - DISPATCH
ROTOGRAVURE PICTURE SECTION
OCTOBER 21, 1934



AGAINST 110 MILES OF WATER

A new and striking view of the downstream face of Boulder Dam in Nevada, which has reached a height of 544 feet above its foundations.



A MODERN ICARUS—Despite the relative perfection of present-day air transportation methods, Joe Fodie of Rowena, Oregon, wants to experiment with man-powered wings. There seems to be little danger that he will fly too near the sun to be scorched.



RULER OF FOURTEEN MILLION

King Peter of Yugoslavia, who recently acceded to the throne made vacant by his father's assassination, shown with his little brothers, Prince Tomislav (left) and Prince Andriya.

MARRIAGE AT LEISURE

Napoleon Caron of the Canadian village of Taschereau, Quebec, began his honeymoon with a bride from Montreal on an ox-drawn sledge. The wedding took place at a temporary church in La Ferte.

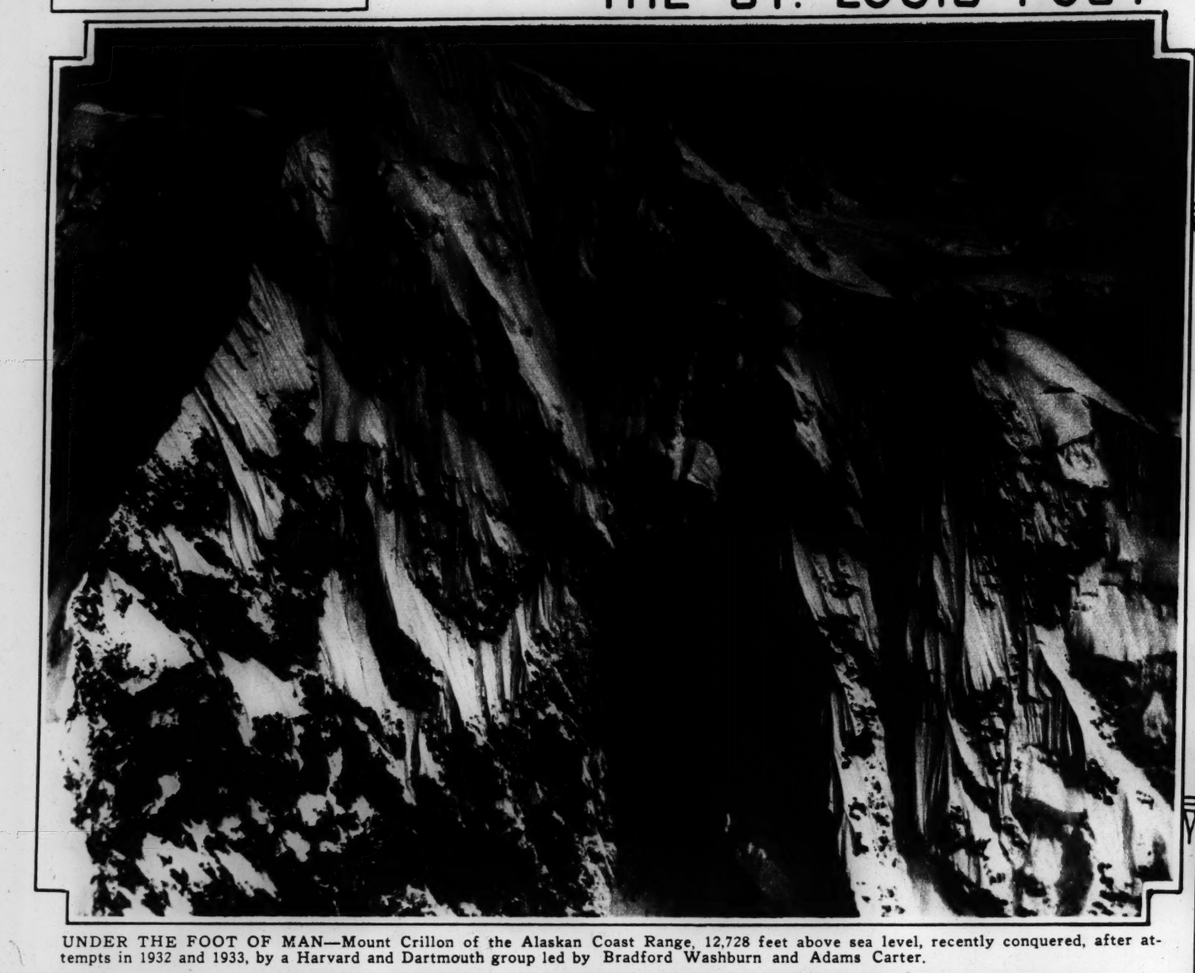




REVIVING AN ANCIENT WEAPON FOR SPORT—Mrs. Robert Stacy-Judd, wife of a California architect and archeologist, demonstrating the hul-che, a spear-hurling weapon employed by the Mayas and capable of great accuracy.

SEEN IN CENTRAL PARK—A bicyclist, dressed in the style of 1934, is saluted by a passenger in Martin Fox's carriage. Fox has been a coachman in New York long enough to remember a day when bloomers were considered "fast" when they were worn by the girl of the '90s.
—Associated Press photo.

THE CONQUEST OF MOUNT CRILLON



UNDER THE FOOT OF MAN—Mount Crillon of the Alaskan Coast Range, 12,728 feet above sea level, recently conquered, after attempts in 1932 and 1933, by a Harvard and Dartmouth group led by Bradford Washburn and Adams Carter.



A LOVELY PERIL—This immense ice cliff is the edge of South Crillon Glacier where it crashes into Crillon Lake, and David Putnam and Waldo Holcombe are paddling dangerously near. The expedition measured its movement as a maximum of six inches an hour.



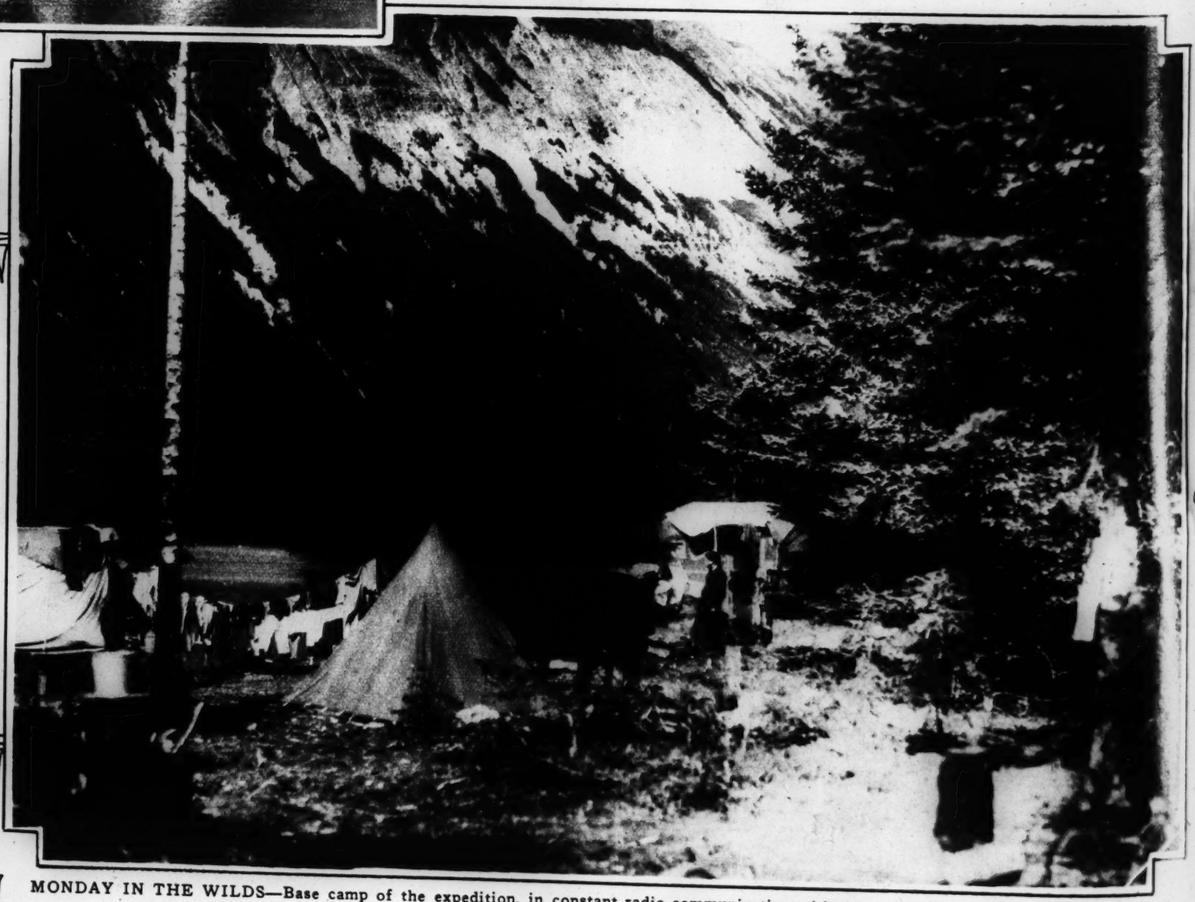
NEARING THE CREST—Waldo Holcombe (below) and Adams Carter skirting an 8000-foot precipice within 200 feet of the summit.



NO PLACE FOR FORCED LANDINGS—The two arms of Nunatak Glacier, photographed from 13,000 feet. Washburn and two associates made the first flight over Malaspina Glacier, largest in the world.



SAVING THE DOCK—Howard Kellogg and Adams Carter fending off a drifting ice floe.



MONDAY IN THE WILDS—Base camp of the expedition, in constant radio communication with the outside world and the climbing party

RILLON



irting an 8000-foot



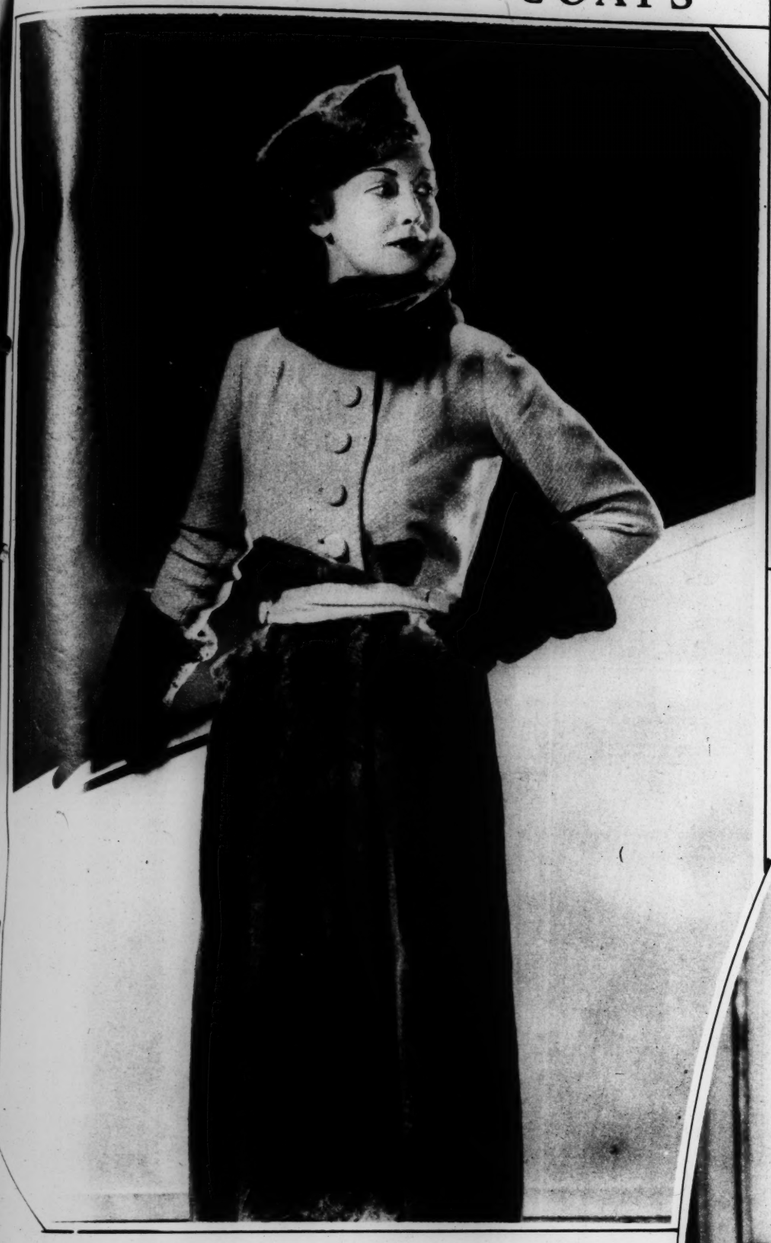
lacier, photographed
r Malaspina Glacier.



he climbing party.

THE ST. LOUIS POST-DISPATCH

NOTES ABOUT COATS



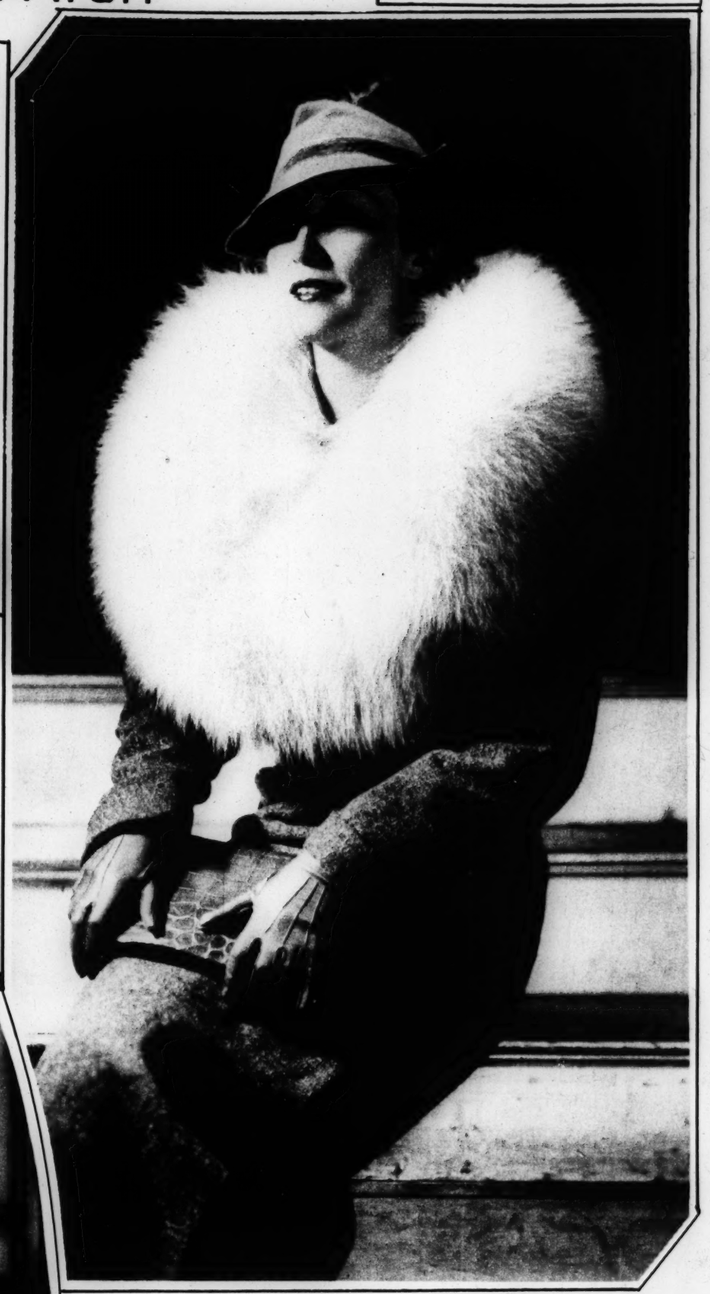
A striking combination of nutria and ribbed beige wool.



Softly nubbed lavender cloth with long-haired fox, dyed blue.



A flaring, sports coat of brilliant plaid, red, green and blue, in blanket wool.



A big, bad wolf collar with rough two-tone English tweed.



Double-breasted brown and yellow tweed, diagonally striped, for sport.



The Russian idea, in basket weave black wool with collar, pockets and buttons of black Persian lamb.



Dark green wool with silver cross fox, and black cloque wool with black Persian.

SOLOISTS AND CONDUCTOR TO APPEAR WITH ST. LOUIS SYMPHONY ORCHESTRA



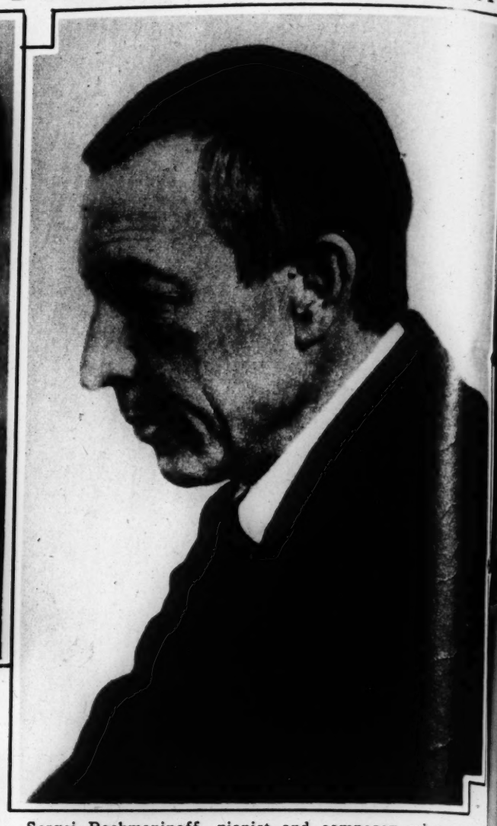
Vladimir Golschmann, who will conduct the orchestra during its fifty-fifth season of weekly Friday and Saturday concerts, to be held this year at the new Municipal Auditorium, beginning this week.

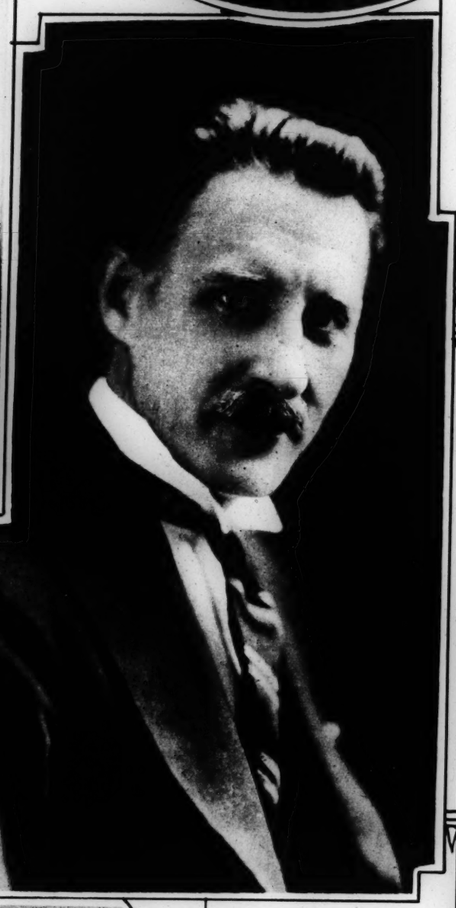


Beveridge Webster, pianist, who will be heard with the orchestra December 28 and 29.



E. Robert Schmitz, pianist, who will be soloist, November 23 and 24.





Scipione Guidi, concert master and assistant conductor of the St. Louis Symphony Orchestra, who will be solo violinist with the orchestra on December 7 and 8.



Sergei Rachmaninoff, pianist and composer, who was heard last year and will appear again on December 14 and 15.



Jascha Heifetz, violinist, January 11 and 12.



Jose Iturbi, guest conductor and pianist, February 15 and 16.

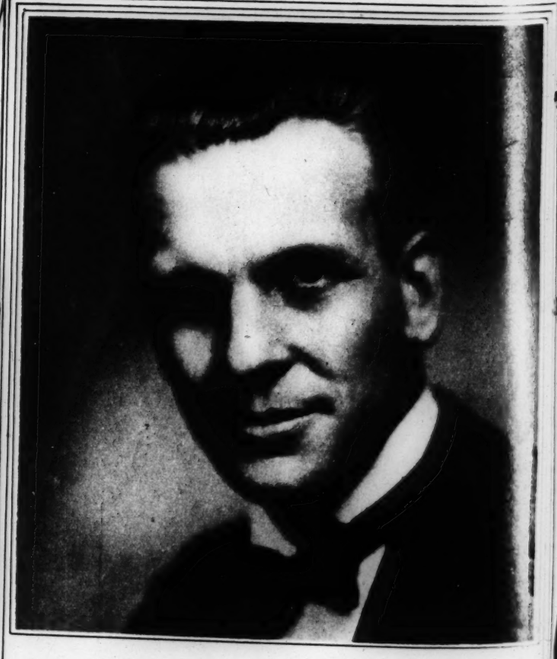


Lauritz Melchior, tenor, who will be heard in a Wagnerian program on November 16 and 17.

Henri Deering, pianist, a former resident of St. Louis, who will appear with the orchestra March 1 and 2.



Artur Schnabel, pianist, who appeared last year and will be heard again on January 25 and 26.



"Old Bill," radio entertainer extraordinary, who is broadcasting the Commonwealth Loan Company's programs over KMOX on Mondays, Wednesdays and Sundays.



Gregor Piatigorsky, cellist, March 8 and 9.



Nathan Milstein, violinist, February 1 and 2.



Fritz Kreisler, violinist, November 9 and 10.

"Okay meet you at The Hofbrau EIGHTH AND ST. CHARLES

FURS OF DEPENDABLE QUALITY
ROYAL ERMINE for SOCIAL EVENTS
Since 1867
Leppert-Roos Fur Co
809 WASHINGTON

ADVERTISEMENT

Scandal
A whisper of "Scandal" —luxurious golden Perfume by Lanvin of Paris —tells enchantingly of a woman's sophistication. $3.50 to $85.
"My Sin"—also by Lanvin—is now again available at smart shops
Lanvin
22 Faubourg Saint Honoré, Paris. Lanvin Perfumes, 120 W. 41st St., N. Y. C.



THE TOREADOR'S SONG—Scene on the stage of the Municipal Auditorium during Alfredo Gandolfi's singing of the famous aria from "Carmen." The photograph was made with a speed camera during the actual performance.
—A. W. Sanders photo.



END OF BRIDGE GAME THAT LASTED A DECADE

Somewhat more than 10 years ago four card addicts in Superior, Wis., began a game of auction bridge to last until one player won 1,000,000 points; the stakes, a dinner. Recently, Mrs. F. O. Linquist won with 1,006,718 points. One contestant died during the match.

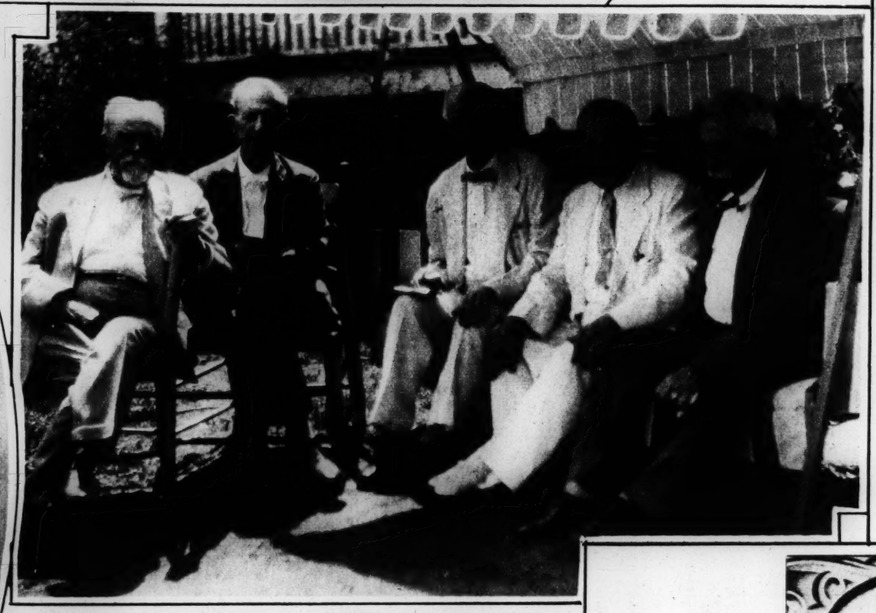


From the Costume Room
Tunic frock showing peasant influence. Gold shot Pinard red moire, with black crepe skirt.
$98.50
Third Floor

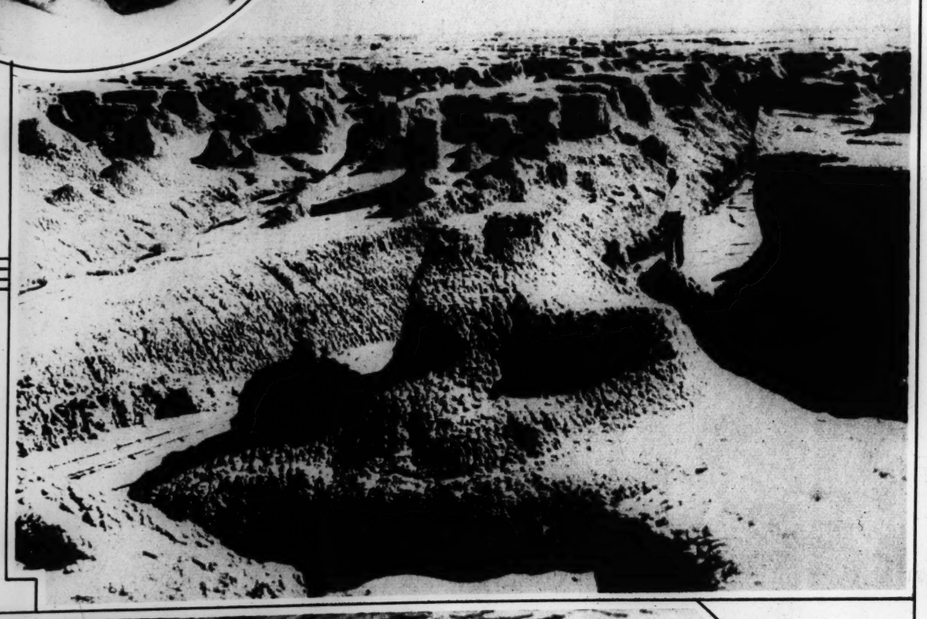
—Photograph by S. Ashen-Brenner.
SCRUGGS VANDERVOORT BARNEY



THE MAHATMA'S CHIEF OPPONENT
Pandit Madan Mohan Malaviya, who is considered in Bombay to be the leader of political opposition to the Indian saint, Mahatma Gandhi.



FIVE VETERAN COUNTRY DOCTORS—On the seventy-first birthday of the youngest, this group, all of whom have been practicing in two Arkansas counties more than 50 years, assembled in Fayetteville. Their names and ages (reading from left) are: Dr. Gray, 77; Dr. Woods, 87; Dr. Ellis, 71; Dr. Curry, 83, and Dr. McCormick, 79.



AN AMERICAN BATTLEFIELD OF TODAY
The valley of the Gila River in New Mexico and Arizona has been ravaged and destroyed by one of the country's leading public enemies, soil erosion. PWA funds have been appropriated to salvage this once fertile plain.



WATER BOX ON A PADDLE BOARD
With this device it is possible to inspect the ocean floor to a depth of 40 feet. The paddle board is a comparatively new craft and Santa Monica, Cal., life guards are toying with the idea of using this one in rescue work.

Perfume for Personality

Express your most radiant, glamorous self—choose a superb Coty fragrance! *Exquisite, dainty, reckless, disturbing,* each is distilled to envelop a woman with rare allure! Every smart shop has Coty Perfumes—in de luxe crystal flacons up to $55; or in convenient acquaintance sizes at just $1.10 and $2.20.

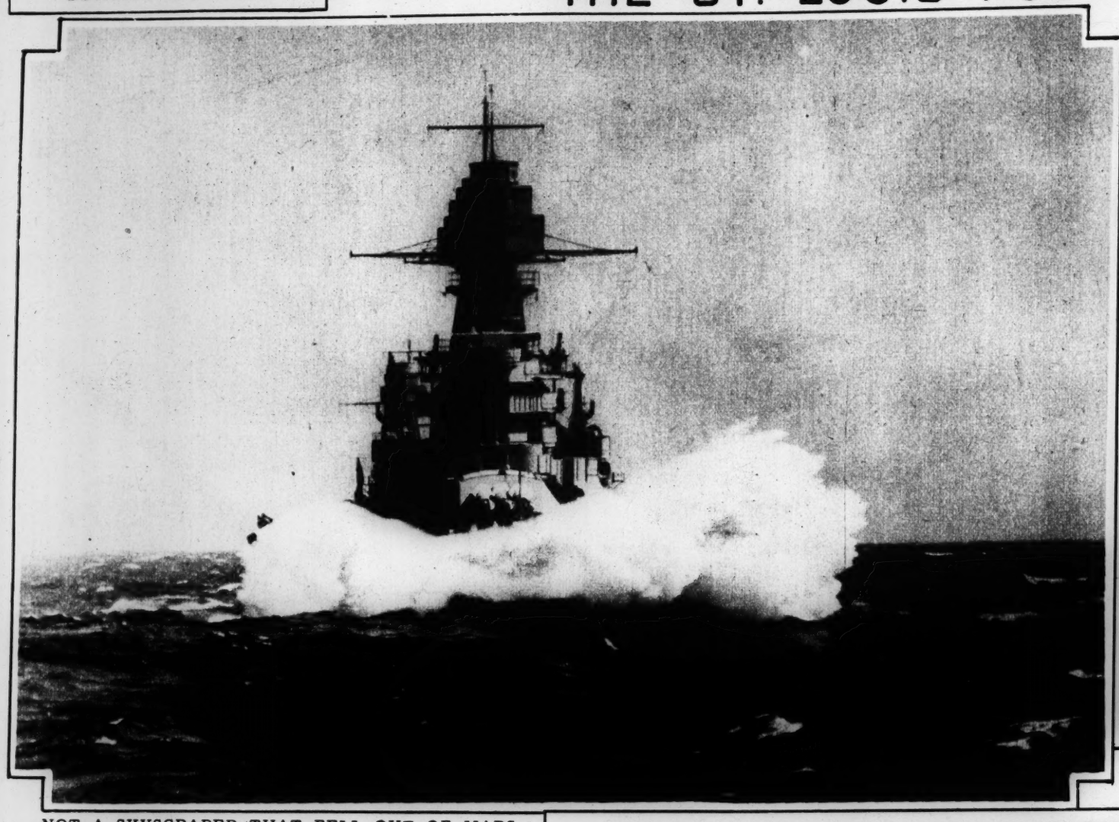


"Paris"—golden clear, French magic, 1/4 oz. $1.10

L'Aimant—superb and unforgettable allure, 1/2 oz. $2.20

COTY

Pick your favorite odeur at the shops which show this Coty Perfume Display!



NOT A SKYSCRAPER THAT FELL OUT OF MARS
This is the battleship Arizona, plowing through waves which would scarcely trouble a windjammer, but make a dreadnaught ride like a porpoise. She will take part in the Navy day ceremonies next Saturday.



VICARIOUS ATHLETICS—The substitutes' bench provides a fascinating study in facial expression during a game between Ohio State and the University of Indiana. Incidentally, the faces do not indicate worry, for the teammates of these Ohioans won by a score of 33 to 0.
—Associated Press photo.



A CLOCK THAT IS WINED, NOT WOUND
In Asti, California, a wine company displays this timepiece, whose pendulum is kept in motion by two streams of red wine. It is said to keep perfect time, despite its congenital dipsomania.



V-FRONT AND X-BACK
This new-style evening gown from Paris is of a newly introduced white crepe silk material and is especially remarkable for the location of two huge bows above and below the decolletage.

Radio-Dial Waves
Copyright No. MH748962
NO DISCOMFORT $7.50
of
Heat—Weight—Pull—Burns
"Set by the mere push of the hand"
OUR REG. GENUINE STEAM WAVE
$4.00
Andres Salon De Beauty
ROOM 200 CARLETON BLDG
6TH & OLIVE MAin 2426



An amazing blend of the old and the new!
A faithful reproduction of soft, pink rose petals and an exotic flaming red as lively as the latest jazz tune are found in this new, marvelous
La Cross
Creme Nail Polish
The cream lubricates the nails, overcoming brittleness.
Completely covers nail imperfections.
Lustrous beyond compare.
Beautiful, alluring colors.
Lasts two weeks or more.
Will not crack, peel or fade.
Try it—if ever dissatisfied, return bottle to us for 50c refund plus postage.
TRIAL OFFER Natural, Rose, Coral, Cardinal, Garnet. For trial size (3 manicures), send this advertisement and a 3c stamp to
La Cross
Newark, N. J.
CREME NAIL POLISH
the latest sensation
at FAMOUS BARR

In this famous Suit and Topcoat
you'll have that "custom-tailored" look!



Worsted-tex SUIT

Finest fabrics . . . Fine styling . . . Fine appearance!

See the rich Worsted-tex fabrics . . . 100% pure virgin wool . . . and you'll recognize that "custom tailored" look. Put the suit on and *feel* the easy, graceful fit . . . see the fine workmanship . . . it is just the kind of clothing you've wanted. Designed with striking smartness . . . each garment specially modeled to fit perfectly—neck, shoulders, back, waist . . . every important seam sewn with silk. And no matter how you're built there's a perfect fit for you—in the style you like. Choose now!

LINED WITH PURE *Celanese*

$35 EVERYWHERE

Knit-tex TOPCOAT

Light as a feather . . . Warm as toast . . . Soft as velvet

These fine topcoats are made of a remarkable fabric—loomed exclusively for Knit-tex . . . a special virgin wool that reproduces costly imported cloths . . . doesn't wrinkle . . . seldom needs pressing . . . sheds drizzles . . . is wonderfully soft and light, but warm. There are hundreds of days every year when a man is neither comfortable nor well-dressed without a topcoat . . . with a Knit-tex you will always be *both*. They are distinguished-looking topcoats, faultless in style and tailoring. See them . . . all newest styles, colors and patterns.

$30 EVERYWHERE

SOLD IN GOOD STORES IN EVERY LOCALITY IN AMERICA . . . IN ST. LOUIS BY FAMOUS-BARR CO. and Greenfield's

12 PAGES IN COLORS IN TWO SECTIONS

ST. LOUIS POST-DISPATCH

FIRST COMIC SECTION PAGES 1 to 6

ST. LOUIS, MO., OCT. 21, 1934

POPEYE

This comic appears every day in the daily Post-Dispatch

By SEGAR



© 1934, King Features Syndicate, Inc., Great Britain rights reserved.

1934, King Features Syndicate, Inc., Great Britain rights reserved

ELLA CINDERS

by BILL CONSELMAN and CHARLIE PLUMB—

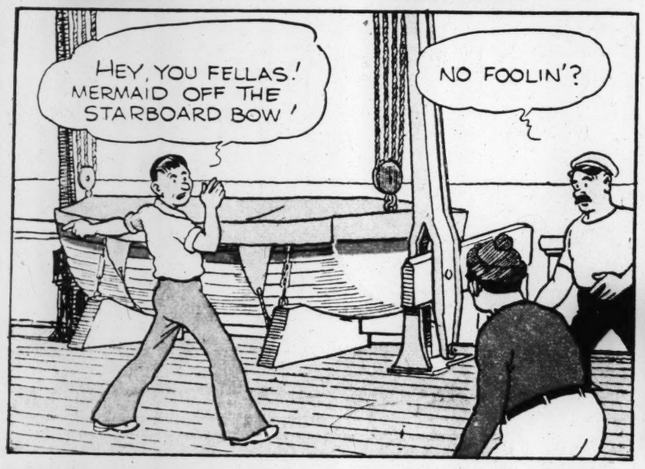




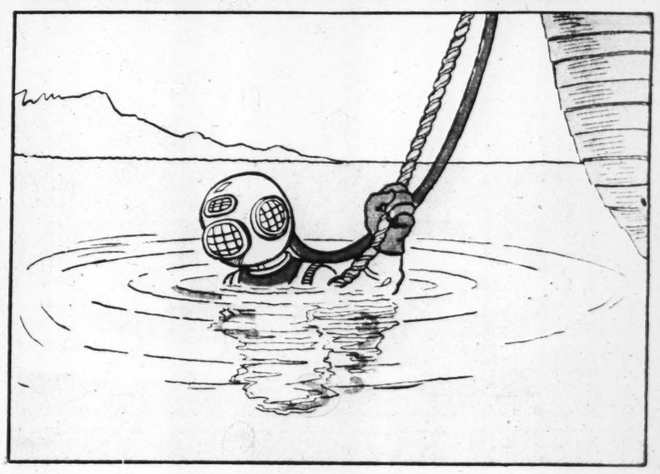


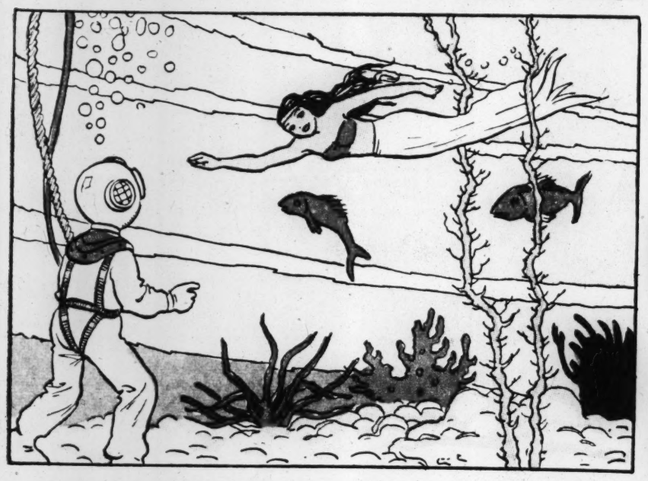
















Chris Crusty













THE KID SISTER

BY LYMAN YOUNG

IN THE GRIP OF A TERRIFYING STORM A SMALL, FREAK CRUISER TUGS AT ITS ANCHOR OFF SHORE TO THE WINDWARD

I DEMAND YOU RETURN THE X-GLO LIGHT TO ME

YOU'RE GOING TO START THE MOTORS AND GET THIS BOAT OUT TO SEA, BEFORE IT'S DASHED TO PIECES ON THE ROCKS!

MY SISTER'S, MR COLE'S, YOUR AND MY LIFE DEPEND ON QUICK ACTION! GET GOING!

I'LL ACT ONLY AFTER YOU PROMISE TO RETURN THE INSTRUMENT TO ME ONCE WE HAVE REACHED SAFE WATERS

—WHAT'S THAT NOISE? MOTORS! ··· I'M ABOARD A SHIP! ···· WHY, OF COURSE ··· ····· I REMEMBER! ··· MISS JANE ····· ···MISS TRIXIE··· AND···AND THE ONE-ARMED MAN-!!

HARVEY COLE SUDDENLY RECOVERS FROM THE PARALYZING EFFECTS OF THE X-GLO LIGHT; HIS HEAD QUICKLY BEGINS TO CLEAR

I'LL GET THAT ONE-ARMED SCOUNDREL IF HE'S STILL AROUND

BUT FIRST I MUST FIND MISS JANE! JANE, WHERE ARE YOU?

MY SHIP IS NOW WELL OUT TO SEA AND WE HAVE RIDDEN OUT THE STORM— YOU WILL KEEP YOUR PROMISE —?

YES, AND I EXPECT YOU TO KEEP YOURS, BY BRINGING MY SISTER AND MR COLE BACK TO CONSCIOUSNESS

10/21

TO BE CONTINUED

A TOOT AND CUTE CUT-OUT FOR SISTER!

ANOTHER TOOT AND CUTE CUT-OUT FOR SIS NEXT WEEK

TIM TYLER'S LUCK

By LYMAN YOUNG

WHAT'S ALL TH RACKET 'BOUT?

THE WARRIORS, SPUD — SWINGING THROUGH THE CANYON TOWARD US —!

SCRAM BACK UP INTO TH' CAVE —!

B-BUT WHERE'S NONA —?

W-WE CAN'T DESERT HER, SPUD —

WE'VE GOT TO STOP 'EM —THEY'RE ALMOST ON US —

I-I GOT THAT FELLER-

LISTEN! DID YOU HEAR THAT SHRIEK?

HELP

S-SOMEBODY'S CREEPING DOWN THE PATH—GEE—IT'S SULTAN ZUGO WITH NONA—!!

CLANK

HEY-

SWISH

DOWN, SPUD—

WE'VE GOT TO FLATTEN THIS GENT TO GET PAST OR WE'RE GONERS—

BANG

TAD COOPER!

H-HOW—? W-WHERE?

FOLLOW ME THROUGH THERE —QUICK!

GOSH—I MUST BE DIZZY OR SOMETHIN' —I KEEP WOBBLIN'—

ME, TOO

GOOD HEAVENS! —STAND BACK

AN EARTH-QUAKE!

10-21

© 1934 King Features Syndicate, Inc., Great Britain rights reserved

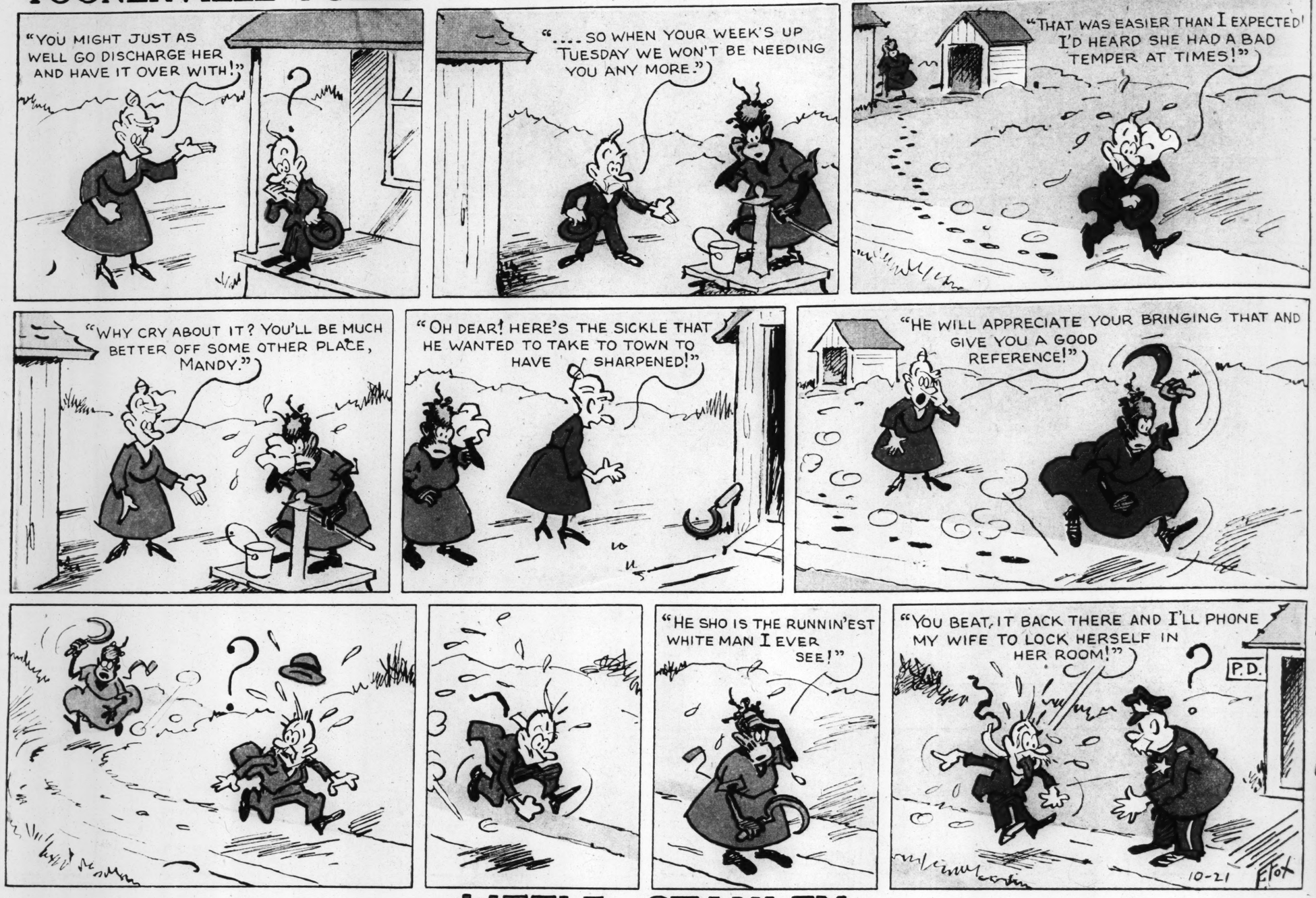
TO BE CONTINUED

LYMAN YOUNG

TOONERVILLE FOLKS

This comic appears every day in the daily Post-Dispatch

By FONTAINE FOX



LITTLE STANLEY



ADVERTISEMENT

It's good candy FINEST MILK CHOCOLATE **Oh Henry!** A SOFT, CREAMY FUDGE CENTER ROLLED IN RICH, BUTTERY CARAMEL COVERED WITH TENDER SPANISH PEANUTS AND THICKLY COATED WITH PURE, RICH MILK CHOCOLATE 5¢

ADVERTISEMENT

FOX

I EXPECTED!
D A BAD
ES!"

G THAT AND

PHONE

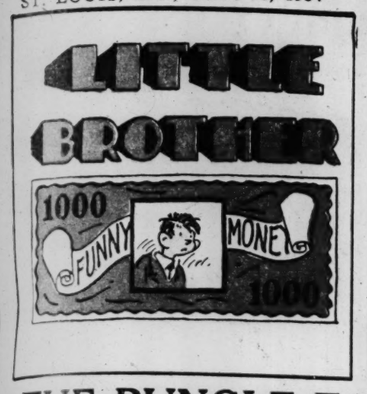
P.D.

-21 Fox

S OLE GUN
OCK"

OOK AT THE
HER
E!"

5¢





THE BUNGLE FAMILY

This comic appears every day in the Daily Post-Dispatch

By H. J. TUTHILL



ADVERTISEMENT

Simple pleasures are best . . . chew

BEECH-NUT

"CELLOPHANE" PROTECTS ITS FINE FLAVOR



"RED DAVIS" IS BACK

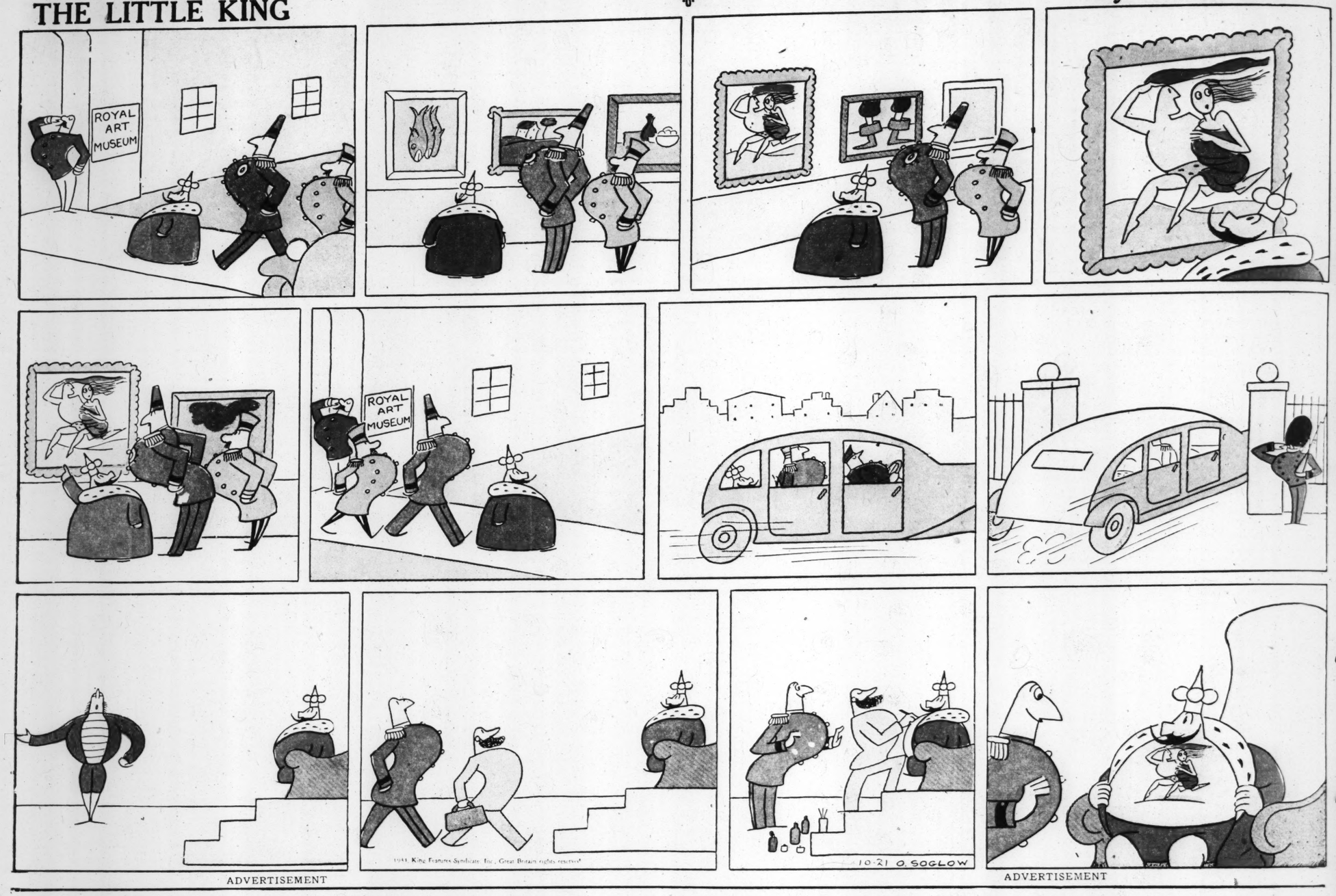
Tune in every Monday, Wednesday and Friday night on WJZ and coast-to-coast network of NBC stations and follow the adventures of radio's most popular family.

ADVERTISEMENT

ST. LOUIS, MO., OCT. 21, 1934

THE LITTLE KING

By O. SOGLOW



ADVERTISEMENT

A NEW KIND OF DETECTIVE STORY



"B.O." GONE — *they go to the next dance together!*





EASY, indeed, to "detect" a Lifebuoy complexion—fresh, radiant, *alive!* For Lifebuoy combines deep-cleansing, purifying action with extreme mildness. It gently washes away pore-clogging impurities, helps clear dull skins.

Lathers freely even in cold or hard water, *deodorizes* pores, stops "B.O." (*body odor*). Its clean, pleasant scent vanishes as you rinse.

Approved by Good Housekeeping Bureau











Quick-drying lather ruins any shave

This new extra-moist lather soaks beards soft

Lifebuoy Shaving Cream lather holds 52% more moisture. It *keeps whiskers soaked soft—extra soft.* Thus you get the cleanest, fastest, best-feeling shave of your life. Easy on the face, too—leaves it soft, pliant and relaxed. Try it.

LIFEBUOY SHAVING CREAM



WHY HER LINENS ALWAYS LOOK NEW



IT'S the suds! They're so rich and lasting, so full of life, *even in hardest water.* No wonder Rinso is marvelous in tubs, washing machines, for dishes and *all* cleaning. No wonder Rinso saves time and work.

Rinso is tested and approved by Good Housekeeping Institute. Makers of 40 famous washers recommend it. In tubs it *soaks* out dirt—saves scrubbing—*saves the clothes.* Safe for colors. Easy on hands.

A PRODUCT OF LEVER BROS. CO.

Rinso

The biggest-selling package soap in America

12 PAGES IN COLORS IN TWO SECTIONS

ST. LOUIS POST-DISPATCH

ST. LOUIS, MO., OCT. 21, 1934

SECOND COMIC SECTION D PAGES 7 TO 12

JUNGLE JIM by Alex Raymond

WHEN JUNGLE JIM RETURNED WITH JOAN PETERS TO HIS BASE CAMP IN THE JUNGLES OF MALAYA, HE WAS PLEASANTLY SURPRISED TO FIND THAT KOLU AND HIS NATIVE BOYS HAD CAPTURED A SPOTTED LEOPARD AND TWO MAGNIFICENT, STRIPED TIGERS-----

COME ON, JOAN---TIME FOR THE FIRST LESSON IN ANIMAL-TRAINING---KOLU AND HIS BOYS HAVE PUT UP THE BIG CAGE-----

GOOD---I'LL BE RIGHT WITH YOU

ARMED WITH A GUN LOADED WITH BLANKS AND A WHIP, JIM ENTERS THE CAGE AND RAISES HIS ARM---KOLU OPENS THE TRAP DOOR--------

-----A HUGE UNTAMED TIGER RUSHES OUT TO MEET HIS MORTAL ENEMY---MAN!

JIM'S LONG WHIP HISSES AND CRACKS---THE BEAST HOWLS IN PAIN---------

-----THEN, AS HE RAISES HIS ARM A SECOND TIME, HE SLIPS AND WITH A TRIUMPHANT ROAR, THE TIGER LEAPS! TO BE CONT'D

10-21

FANTASTIC FASHIONS-



FLASH GORDON ✣ By ALEXANDER RAYMOND

FLASH GORDON HAS FOUND HANAK, A VICTIM OF KING VULTAN'S CRUELTY, SO EAGER FOR REVENGE THAT HE SHOWS FLASH A SECRET PASSAGE TO THE HAREM SKYROOMS, SO THAT HE MAY RESCUE DALE ARDEN---BUT LURA, HANAK'S DAUGHTER, TELLS THEM THAT DALE IS IN VULTAN'S QUARTERS FOR THE MARRIAGE CEREMONY-----THEY ARE OVERHEARD BY ANOTHER WIFE, WHO, JEALOUS OF LURA (VULTAN'S FAVORITE) BETRAYS THEM TO A GUARD-------

I KNOW THE EARTHLING WAS HIDING BEHIND THIS TAPESTRY! WHERE IS HE NOW? TELL ME OR I WILL TELL THE KING ALL!

I DON'T KNOW--- BUT I DO KNOW THAT VULTAN WOULD TAKE MY WORD BEFORE YOURS!

WHEW, THAT WAS CLOSE---THAT SOLDIER ALMOST CAUGHT US--- I HOPE THEY DON'T FIND THIS SECRET PASSAGE!

THIS LEADS TO THAT HALL OUTSIDE VULTAN'S CHAMBERS---I'VE NEVER BEEN ABLE TO GET ANY CLOSER OR I'D HAVE BLOWN HIM UP WITH THIS BOMB!

EMERGING FROM A PANEL IN THE BACK OF A PILLAR, FLASH SEES THREE GUARDS AT VULTAN'S DOOR, ACROSS THE HALL---HE TAKES THE BOMB FROM HANAK----

-----AND HURLS IT TO THE FAR END OF THE HALL---THE GUARDS RUSH TO INVESTIGATE THE EXPLOSION, LEAVING VULTAN'S DOOR UNGUARDED!

MEANTIME IN VULTAN'S CHAMBERS

COME, LITTLE BIRD, A KISS BEFORE THE HIGH PRIEST ARRIVES!

AWAY FROM ME, YOU FAT FOOL!

IN A VIOLENT RAGE, KING VULTAN STRIKES DALE ACROSS THE FACE---SHE CRUMPLES TO THE FLOOR--------

-----AT THAT INSTANT FLASH LEAPS INTO THE ROOM AND, WITH A YELL OF FURY, DRIVES HIS FIST TO VULTAN'S JAW-------

©1934, King Features Syndicate, Inc., Great Britain rights reserved.

-----THE MIGHTY KING STAGGERS BACK AND, BELLOWING LIKE A MAD BULL, SINKS HIS STEEL-SINEWED FINGERS INTO FLASH'S THROAT------ HIS LEFT HAND REACHES FOR HIS DAGGER!

10-21

TO BE CONT'D

This comic appears every day in the daily Post-Dispatch

ST. LOUIS. MO., OCT. 21. 1934

JANE ARDEN

Reg. U. S. Patent Office

by Monte Barrett and Jack W. McGuire

OVERTAKING THE PLANE IN WHICH THE FUGITIVE FIREBUGS WERE ESCAPING, JANE'S PILOT SIGNALLED THE OTHER ONE TO LAND - REALIZING THEY WERE TRAPPED, SLATE AND ROTE KNOCKED THEIR PILOT OUT, AND -

MAKE FOR THE HIGHWAY - IF WE CAN GET A CAR

THAT PILOT WILL PLAY US NO MORE TRICKS

THEY KNOCKED HIM COLD WITH THIS WRENCH

THEY'RE DESPERATE MEN - BUT THEY AREN'T ARMED -

THEY'RE MAKING FOR THE HIGHWAY - THEY'LL TRY TO STOP A CAR -

THAT'S IT - AND THAT'S HOW WE'LL TRAP THEM - COME ON -

COUNT ME IN ON THIS - I'VE A SCORE TO SETTLE WITH THOSE BIRDS

BUT THEY WENT THAT WAY -

OF COURSE - AND THEY'LL STOP A NORTH BOUND CAR, HEADED FOR THE BORDER - WE'LL HIT THE HIGHWAY SOUTH OF THEM, AND STOP THAT CAR FIRST -

IF HE'LL ONLY STOP

JUST IN TIME - HERE COMES A CAR

Copyright, Register and Tribune Syndicate
Great Britain Rights Reserved.

WE'RE AFTER TWO CRIMINALS - IF YOU'LL HELP US

SURE - HOP IN

I HOPE I GET A CHANCE TO USE THIS WRENCH

HERE COMES A CAR - HEADED FOR CANADA - WE'RE GOING TO ESCAPE YET

STAND RIGHT IN THE ROAD - WE MUST MAKE HIM STOP

WHAT DO YOU WANT - A RIDE ?

IF YOU'LL TAKE US - LOOK OUT!

A TRAP!

I OUGHT TO CRACK YOU, LIKE YOU CR CKED YOUR PILOT -

DON'T HIT ME - I'LL TALK - I'LL CONFESS EVERYTHING

GREAT WORK JANE - THIS CLEANS UP OUR STORY - FIREBUGS CAUGHT - WAIT TILL WE PHONE THIS IN

10-21

JACK W. McGUIRE

LENA PRY

by MONTE BARRETT JACK W. McGUIRE

HUMPH! YOU CAN'T TELL ME HER HAIR IS THAT COLOR

IT'D BE GRAY IF SHE'D LET IT ALONE

MY LANDS! IS THAT ALL YOU GOT TO DO? STAND ON THE CORNER AND GOSSIP?

AND WHAT'S MORE - THIS IS THE NATURAL COLOR OF MY HAIR AN' IF I EVER HEAR - -

SAKES ALIVE, LENA - WE WEREN'T TALKIN ABOUT YOU -

OH, NO, LENA - NOT YOU

WE WERE TALKIN' ABOUT MRS. NABOR

HER - LAW, SHE'S DYED HER HAIR SO LONG AGO, SHE'S FORGOTTEN THE ORIGINAL COLOR OF IT -

PSST - !

DON'T RUSH OFF - SAKES ALIVE - DON'T YOU WANT TO HEAR HOW CORA NABORS CAME TO DYE HER HAIR IN THE FIRST PLACE ?

ME! DYE MY HAIR!

AYYK! ULP-!

Jane Arden's Wardrobe

BY: MILDRED CHAMBERLAIN CARIBOU, PLUMAS CO. CALIF.

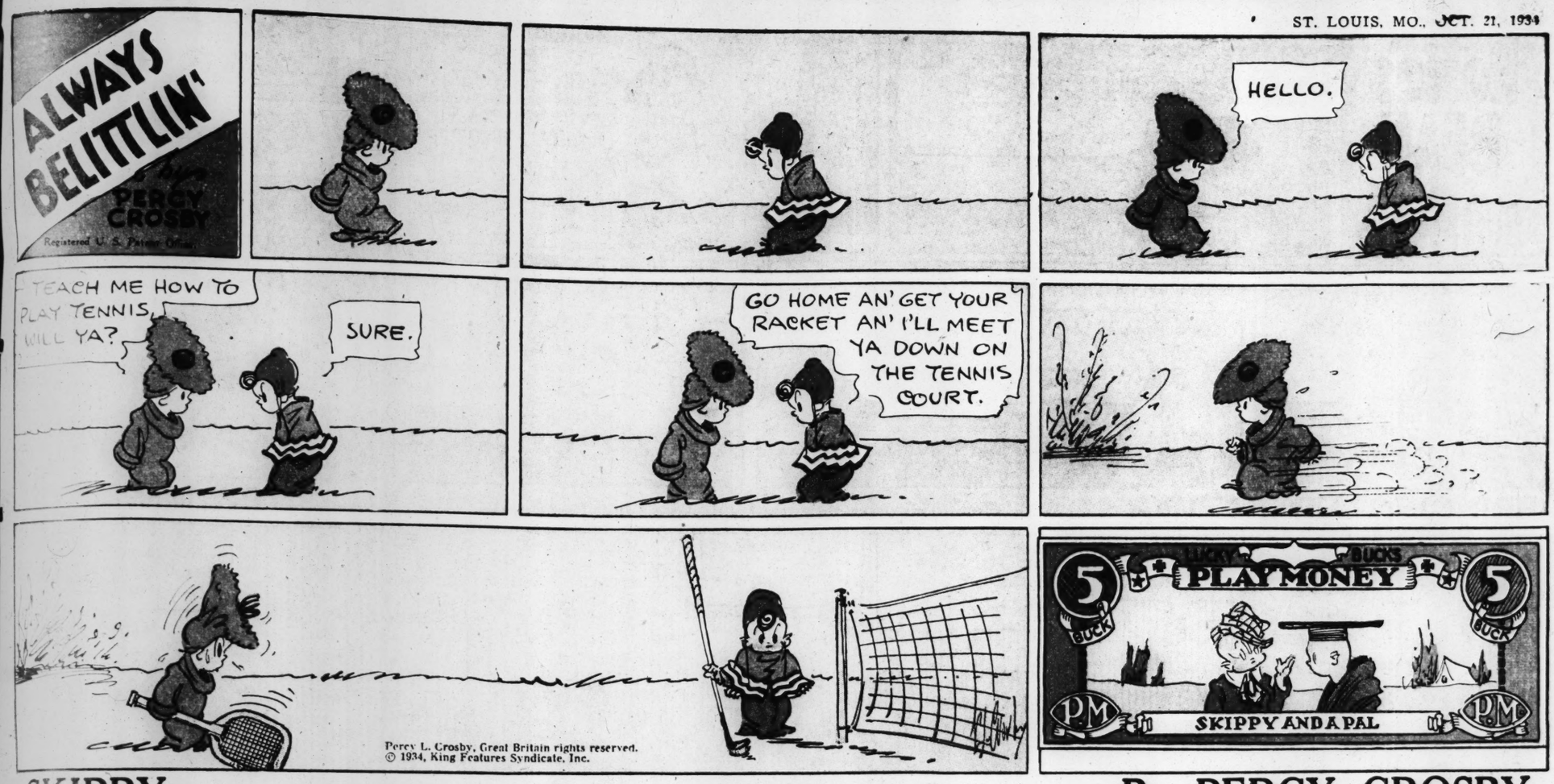
CUT OUT TOP OF DOLL AND FOLD BACK ON DOTTED LINES

SENT IN BY: MARJORIE DIEMLER JEFFERSON CITY, MO.

PASTE DOLL ON LIGHT WEIGHT CARD BOARD - THEN CUT OUT - SUGGESTED BY: AUDREY SCHLUSTER WALLED LAKE, MICH

SENT IN BY: CHARLENE KEYES, DANBURY, TEXAS.

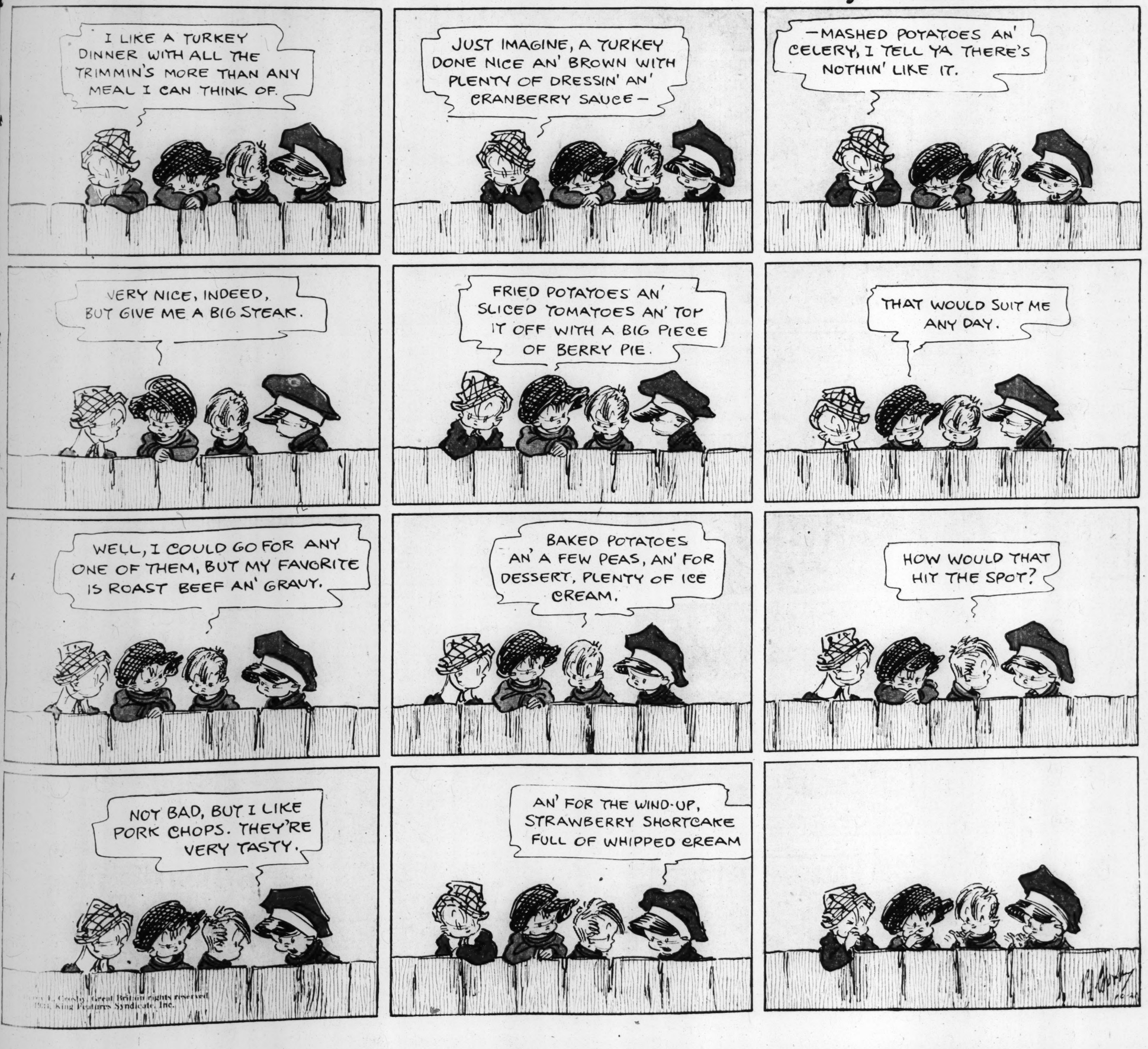
DESIGNED BY - AUDREY MITSCHER LAKE TACKAWANNA, STANHOPE, N.J. 10-21



SKIPPY

This comic appears every day in the daily Post-Dispatch

By PERCY CROSBY



Rosie's BEAU

by GEO. McMANUS



BRINGING UP FATHER

This comic appears every day in the daily Post-Dispatch

By McMANUS



ADVERTISEMENT

DAD RESCUES THE HALLOWE'EN PARTY



"Gee, Dad, that Jolly Time Pop Corn sure put the party over. What makes it pop so much better?"

"Well, son, Jolly Time Pop Corn is Volumized. That means it's treated by a special patented process which substantially increases the popping volume, and makes the popped corn far more tender than would otherwise be possible. In order to pop perfectly, pop corn must contain just the right percentage of moisture. The trouble with ordinary pop corn is that it dries out, loses its moisture, and then just can't pop right."

"Why doesn't Jolly Time dry out?"

"Because, after being Volumized, Jolly Time Pop Corn has the exact percentage of moisture needed for perfect popping. Then Jolly Time is sealed in air-tight tins so that the moisture just can't escape. That's why every tin of Jolly Time is guaranteed to pop and half the fun of pop corn is in popping it."

"Say, I'm going to get Jolly Time Pop Corn every time."

Jolly Time is a special variety of the finest hulless pop corn. That's why it's free from annoying hulls and tough fibers. Every tin absolutely guaranteed to pop perfectly. Get Jolly Time from your grocer and enjoy the finest pop corn you ever tasted.

BOYS! GIRLS!

SAVE TOPS FROM TINS



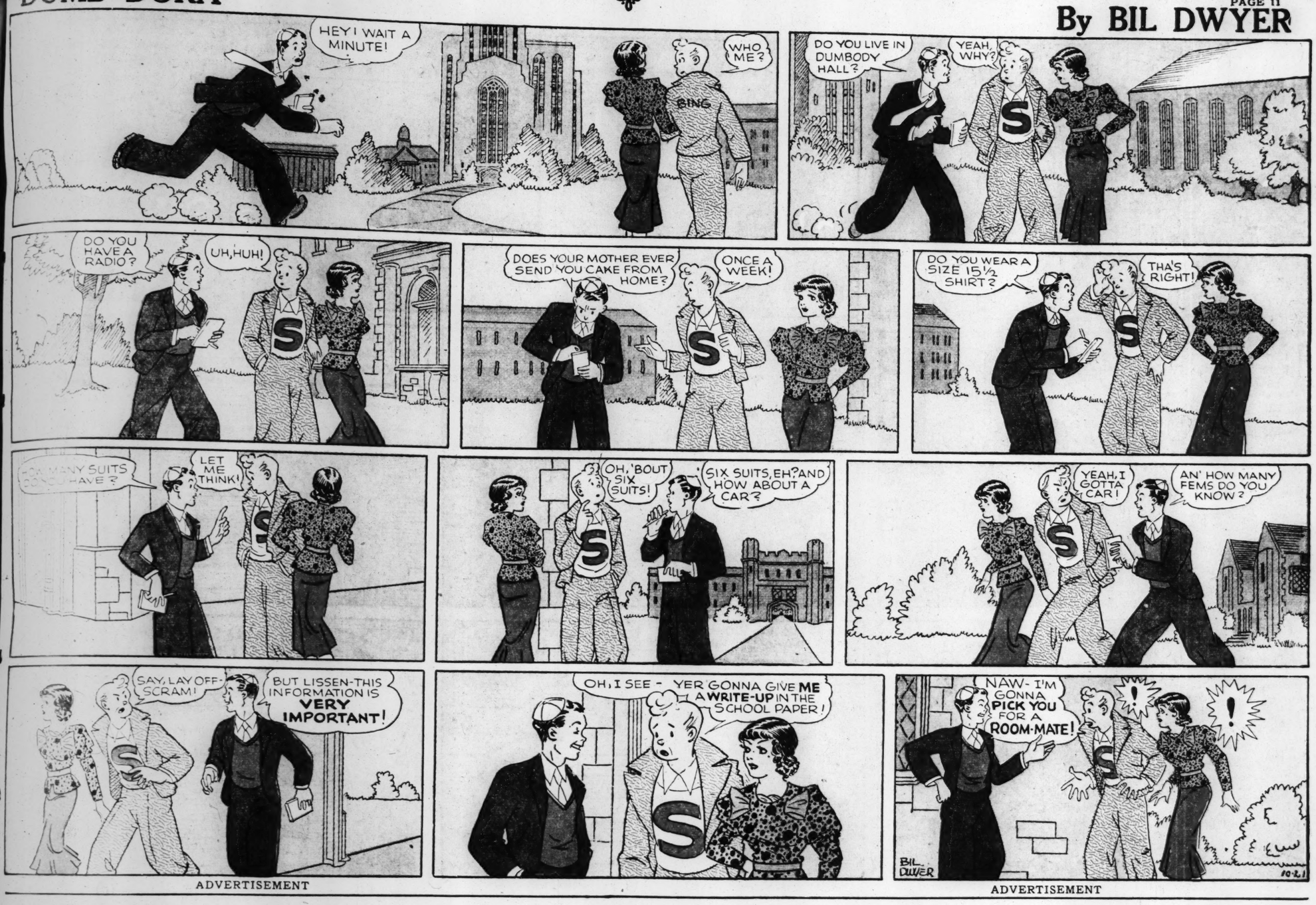
GET 6 BIG NEW STAND UP BALLOONS

Wouldn't you like six big new stand-up balloons? They're such fun. You'd pay 25c or more for six, but they're given away to make new friends for Jolly Time Pop Corn. Here's how to get yours. Get a tin of Jolly Time from your grocer. Cut out top showing the words "Jolly Time Pop Corn." Send to the American Pop Corn Company, Sioux City, Iowa, along with 10c (coin or stamps) to cover handling and mailing, and we'll send your six balloons at once. Ask mother right now to get some Jolly Time Pop Corn and send for your balloons right away, as this offer closes soon.

ADVERTISEMENT

DUMB DORA

By BIL DWYER



ADVERTISEMENT

ADVERTISEMENT

Mr. COFFEE-NERVES... he's thrown for-a loss

AN ADVERTISEMENT of GENERAL FOODS





"MOTHER, what made the doctor think that coffee was making you cross?"

"Well, you see, coffee contains caffein... a drug that robs many people of sleep, gives them headaches or indigestion, or makes them nervous and cross. That's why boys and girls, and many grown-ups, too, should *never* drink coffee."

"But why did changing to Postum make so much difference?"

"There is no caffein in Postum... so it gave my system a chance to throw off the ill effects of the drug. Then my headaches and indigestion went away... and I could sleep soundly again."

• •

Many people suffer no ill effects from coffee. But many others *cannot* safely drink it—perhaps *you* are one. The caffein in coffee may be working to rob *you* of sleep, upset *your* digestion, or undermine *your* nerves.

If you suffer from sleeplessness, headaches, nervousness or indigestion; or have any other reason to suspect that coffee disagrees with you... try Postum for 30 days. It's a delicious drink... and it costs less than half a cent a cup. You'll find it easy to make... and it may be a real help. A product of General Foods. ©1934, G. F. CORP.

FREE! To start you off in *your* fight against coffee-nerves, let us send you your first week's supply of Postum—FREE! Simply mail the coupon.

Famous coaches say "Drink Postum"



Athletes and football players must have steady nerves. That's why famous coaches have made Postum the "Training Table" drink in hundreds of schools and colleges. Postum-made-with-hot-milk is a marvelous drink for growing children.

GENERAL FOODS, BATTLE CREEK, MICH. S.L.P.10-21-34
Please send me, without cost or obligation, a week's supply of Postum.

Name_____

Street_____

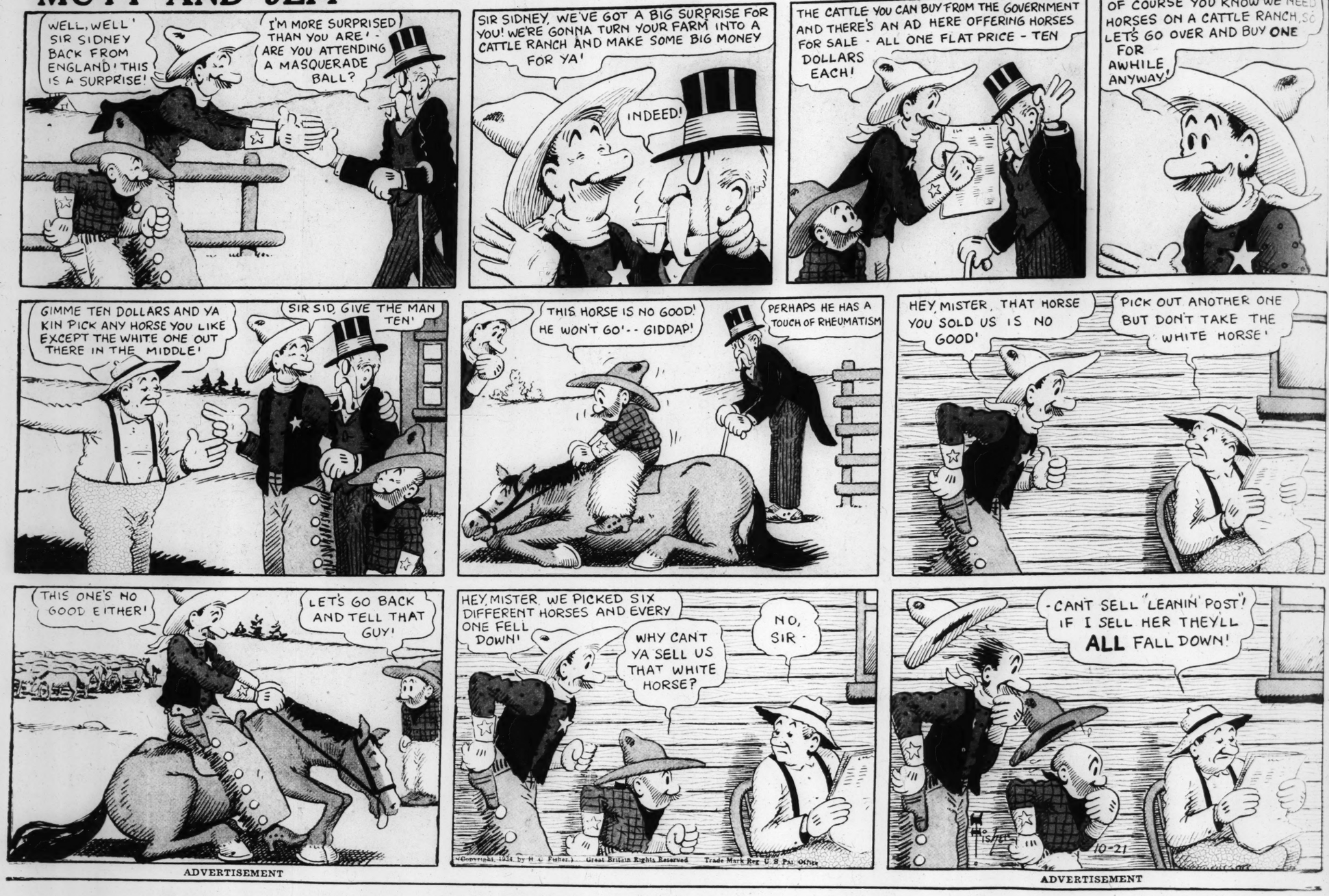
City_____ State_____

Fill in completely—print name and address
This offer expires July 1, 1935

MUTT AND JEFF

ST. LOUIS, MO., OCT. 21, 1934.

By BUD FISHER



ADVERTISEMENT

Nosing Around With Jimmy "Schnozzle" Durante



Next time you make gelatin dessert, *SMELL IT!*

As you add the hot water, sniff the rising vapor.

With *ordinary* gelatin desserts, the odor is *unpleasant*. But with *Royal*, you get just a *delightful* fruity aroma.

And Royal *tastes* as delicious as it smells!

Seven fruit flavors—Cherry, Raspberry, Strawberry, Pineapple, Lemon, Orange, Lime. Also the new Royal Aspic (unsweetened), for jellied soups, and moulded meats and salads.

Also Royal Chocolate and Vanilla Puddings, made with arrowroot.

Fruit flavors fade out quickly. That's why Royal Gelatin is rushed to grocers by the same fresh delivery system that carries Chase & Sanborn's Coffee. With Royal, you can count on an abundance of fruit flavor!

Copyright 1934, by Standard Brands, Incorporated